

# Atlanta Regional ITS Architecture - 2004

## ELECTRONIC FILE INDEX

	<i><u>Electronic File Page Number</u></i>
<b>Volume 1</b> – Concept of Operations	2
<b>Volume 2</b> – Architectural Diagrams & Functional Requirements	47
• Exhibit 2A – Functional Requirements	65
• Exhibit 2B* – Architectural Diagrams	137
<b>Volume 3</b> – Strategic Plan	170
• Exhibit 3A – Prioritization of Market Packages by Stakeholders	195
• Exhibit 3B – ITS Projects in Draft 2030 RTP/TIP, May 2004	198
• Exhibit 3C – ITS Strategies for Congestion Management	210
• Exhibit 3D – Proposed Allocation of Lump Sum in Draft 2030 RTP	217
• Exhibit 3E – Prerequisite Examples for Typical Atlanta ITS Projects	224
<b>Volume 4</b> – Implementation Plan – Agreements & Standards	226
• Exhibit 4A – Example Implementation Plan for a County TCC	240
• Exhibit 4B – ITS Standards Applicable to the Atlanta Region	250
<b>Volume 5</b> - Maintenance Plan	531

---

\*Excerpt; total exhibit is 1,939 pages

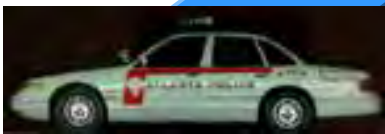

# ATLANTA REGIONAL ITS ARCHITECTURE

## VOLUME 1: CONCEPT OF OPERATIONS

Atlanta Regional Commission

July 1, 2004

## **PREFACE**

### **ATLANTA REGIONAL ITS ARCHITECTURE**

The Atlanta Regional ITS Architecture was formalized in 2004 through development or update of ITS planning documents by the Atlanta Regional Commission (ARC) as follows:

#### **VOLUME 1– CONCEPT OF OPERATIONS**

#### **VOLUME 2 – ARCHITECTURAL DIAGRAMS**

Exhibit 2A – Functional Requirements

Exhibit 2B – Architectural Diagrams (*electronic file*)

#### **VOLUME 3 – STRATEGIC PLAN**

#### **VOLUME 4 – IMPLEMENTATION PLAN**

Exhibit 4A – Example, Implementation Plan for a County TCC

Exhibit 4B – ITS Standards Applicable to the Atlanta Region (*electronic file*)

#### **VOLUME 5 – MAINTENANCE PLAN**

Volume 1, Concept of Operations, was initially developed in Phase 2 of the project, and has been revised and incorporated into the final document set.

Documentation will be maintained by the ARC as described in Volume 5, and made available to stakeholders.

#### **Special Notice**

References to the Alpharetta/Roswell Transportation Control Center will be revised in a future update to state Alpharetta Transportation Control Center.

## Table of Contents

<b>1.0</b>	<b>EXECUTIVE SUMMARY .....</b>	<b>1</b>
1.1	BACKGROUND .....	1
1.2	ORGANIZATION OF THE CONCEPT OF OPERATIONS REPORT .....	3
1.3	ATLANTA REGIONAL ITS VISION .....	3
1.4	ATLANTA REGION’S ITS OPERATIONS GOALS .....	4
1.5	DEFINITION OF A REGIONAL ITS CONCEPT OF OPERATIONS.....	5
<b>2.0</b>	<b>REGIONAL ITS CONCEPT OF OPERATIONS.....</b>	<b>7</b>
2.1	ATLANTA REGIONAL ITS CONCEPT OF OPERATIONS.....	7
2.2	CONCEPT OF OPERATIONS DEVELOPMENT PROCESS .....	9
2.3	IDENTIFICATION OF REGIONALLY SIGNIFICANT ITS CONCEPTS (MARKET PACKAGES).....	12
<b>3.0</b>	<b>ATLANTA REGIONAL ITS CONCEPTS.....</b>	<b>15</b>
3.1	REGIONAL TRAFFIC CONTROL CONCEPT .....	15
3.2	TRANSIT MANAGEMENT CONCEPT .....	19
3.2.1	<i>Multi-modal Coordination</i> .....	20
3.2.2	<i>Coordinated Regional Fare Integration</i> .....	22
3.2.3	<i>Transit Traveler Information</i> .....	24
3.2.4	<i>Regional Data Management and Archiving</i> .....	25
3.3	EMERGENCY MANAGEMENT CONCEPT.....	27
3.3.1	<i>Roles and Responsibilities of Emergency Management Agencies</i> .....	30
3.4	PARKING MANAGEMENT CONCEPT .....	34
<b>4.0</b>	<b>COMMERCIAL VEHICLE OPERATIONS .....</b>	<b>36</b>
<b>5.0</b>	<b>INFORMATION SERVICE PROVIDERS .....</b>	<b>37</b>
<b>6.0</b>	<b>OTHER REGIONAL AGENCIES .....</b>	<b>38</b>
6.1	ATLANTA REGIONAL COMMISSION .....	38
6.2	GEORGIA REGIONAL TRANSPORTATION AUTHORITY .....	39
6.3	GEORGIA EMERGENCY MANAGEMENT AGENCY .....	39
6.4	HARTSFIELD-JACKSON ATLANTA INTERNATIONAL AIRPORT .....	39
6.5	COLLEGES AND UNIVERSITIES .....	39
<b>7.0</b>	<b>FUNDING ITS PROJECTS IN THE ATLANTA REGION.....</b>	<b>40</b>
<b>8.0</b>	<b>NEXT STEPS.....</b>	<b>41</b>

## **TABLES**

Table 1 – Primary Responsibilities for Atlanta Regional ITS Market Packages .....	13
Table 2 - Roles and Responsibilities of Traffic Control Agencies .....	17
Table 3 – Atlanta Region Traffic Management Agencies.....	19
Table 4 - Roles and Responsibilities of Agencies involved in Transit Management.....	26
Table 5 - Emergency Management and Operations Agencies .....	30
Table 6 - Roles and Responsibilities of Emergency Management and Response Agencies.....	31

## **FIGURES**

Figure 1 – Regional ITS Architecture Development Process .....	2
Figure 2 – Atlanta Regional ITS Concept of Operations for Traffic .....	8
Figure 3 - Concept of Operations Development Process .....	10
Figure 4 - Input to the Concept of Operations .....	11
Figure 5 - Regional Traffic Control Concept .....	16
Figure 6 - Transit Multi-modal Concept .....	22
Figure 7 - Regional Transit Fare Integration Concept .....	23
Figure 8 - Regional Transit Traveler Information Concept .....	25
Figure 9 - Regional Emergency Management Concept .....	29
Figure 10 - Regional ITS Architecture - Phase 3 .....	41

## **1.0 Executive Summary**

### **1.1 Background**

In 2001, the Atlanta Regional Commission began development of the Atlanta Regional ITS Architecture pursuant to federal regulations. The Rule/Policy issued on April 8, 2001 is intended to foster the deployment of integrated regional ITS systems<sup>1</sup>. The primary purpose of a regional Intelligent Transportation System (ITS) is to share vital transportation information between transportation agencies and incident response agencies that enables them to manage and operate the transportation system more effectively and to provide timely information to the public. ITS technologies were developed to increase the efficiency and safety of the transportation system.

The Atlanta region has led the nation in the deployment of intelligent transportation systems. Motivated by the 1996 Summer Olympic Games, the Atlanta region entered into a pioneering and unprecedented endeavor to bring cutting edge transportation technology to Georgia. Today, the Georgia Department of Transportation (GDOT) NaviGator system has evolved into a national leader and innovator in ITS. By 2004, the NaviGator system had fiber optic cable and transmission equipment in place that enable five county Transportation Control Centers (TCCs) in Clayton, Cobb, DeKalb, Fulton and Gwinnett; two city TCCs (City of Atlanta and Cities of Alpharetta/Roswell); and one transit operator (Metropolitan Atlanta Rapid Transit Authority) to communicate electronically with GDOT and one another.

The development of a long-range Atlanta Regional ITS Architecture will play an important role in building awareness of benefits and the importance of regional coordination operations to optimize existing ITS resources. Working very closely with a broad base of ITS stakeholders, this effort builds on ongoing ITS activities of those stakeholder groups already involved in ITS, such as GDOT, MARTA, and local municipalities (including police, fire, emergency management services and transportation departments). ITS stakeholders will be involved in the development of the Regional Architecture through surveys and meeting opportunities which will allow them to provide input and participate in determining the best opportunities to expand ITS deployment in the Atlanta region.

The development of the Atlanta Regional ITS Architecture is structured with the goals of the national policy in mind. The process was conducted in three phases. Phase 1 involved the identification of stakeholders, the development of a plan for stakeholder involvement, the development and assessment of an inventory of existing ITS equipment and services and finally, the development of an Interim Atlanta Regional ITS Strategic Plan with a list of recommended short-term ITS projects.

---

<sup>1</sup> USDOT Federal Register/Vol.66, No.5/Monday January 8, 2001/Rules and Regulations: 23 CFR Parts 655 and 940 Intelligent Transportation System Architecture and Standards; Final Rule

Since a regional ITS inventory and assessment was conducted in Phase I of the project, this Concept of Operations document does not discuss in detail existing or planned ITS technologies, but rather it focuses on the development of a regional ITS Vision and transportation operations goals for the Atlanta region, the identification of regionally significant ITS functions or market packages, and the roles and responsibilities of the stakeholders that provide ITS services in the region.

The final document set for the Atlanta Regional ITS Architecture will consist of:

- Volume 1 – Concept of Operations
- Volume 2 – Architectural Diagrams
- Volume 3 – Strategic Plan
- Volume 4 – Implementation Plan
- Volume 5 – Maintenance Plan

Phase 1 of this project was completed in 2001 and included development of a draft ITS Strategic Plan and Appendices A and B. Phase 1 involved the identification of stakeholders, the development of a plan for stakeholder involvement, the development and assessment of an inventory of existing ITS equipment and services and finally, the development of an Interim Atlanta Regional ITS Strategic Plan with a list of recommended short-term ITS projects. Phase 2, completed in 2003, included a draft Regional ITS Architecture Plan as well as this ITS Concept of Operations. In 2004, the last phase (Phase 3) of this project was completed and includes the finalization of the Regional ITS Architecture which includes the Regional ITS Strategic Plan as well as development of Implementation and Maintenance Plans. Figure 1 outlines the Regional ITS Architecture Development process.

**Figure 1 – Regional ITS Architecture Development Process**

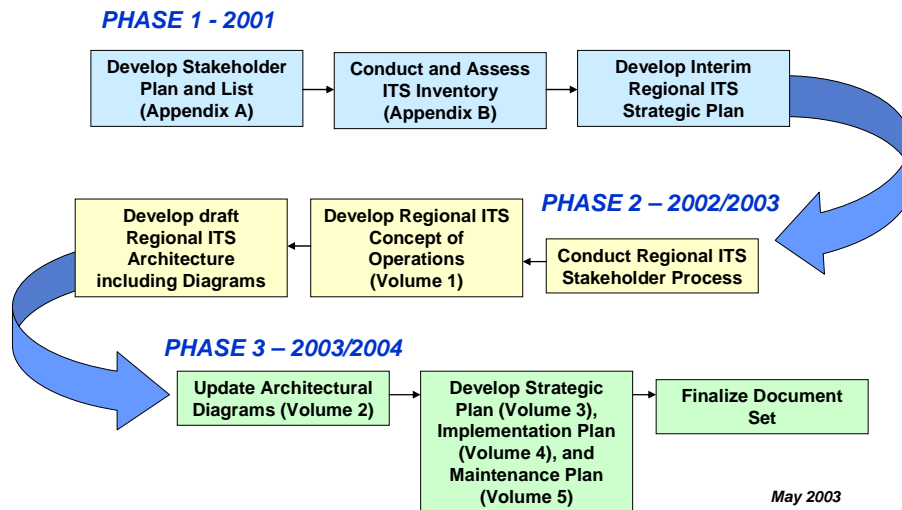

## **1.2 Organization of the Concept of Operations Report**

Section 1 of this report provides background information on ITS development in the region, organization of the report, and discusses the Atlanta Regional ITS vision and ITS Operations Goals. Section 2 discusses the ITS Concept of Operations for the Atlanta region including the definition of a regional concept of operations, the Atlanta Regional ITS Concept of Operations development process and the identification of regionally significant market packages. Section 3 discusses in detail the main ITS Concept of Operations for the Atlanta region. In Sections 4 and 5, a brief overview of Commercial Vehicle Operations (CVO) and Information Service Providers (ISP) is provided. Section 6 provides an overview of the roles and responsibilities of the other agencies involved in ITS deployment in the Atlanta region. Section 7 discusses funding for ITS projects in the Atlanta Region. Section 8 outlines the next steps in the Atlanta Regional ITS Architecture development process.

## **1.3 Atlanta Regional ITS Vision**

The Atlanta region's ITS Vision was developed through a coordinated process with a broad range of stakeholders. This effort was conducted in accordance with guidance set forth by USDOT in the National ITS Architecture and was guided by the regional ITS Technical Subcommittee. During the extensive stakeholder outreach process conducted in 2001, a vision for the regional intelligent transportation system for the Atlanta region was developed. The Atlanta regional ITS vision was developed to guide both short-term (1-5 years) and long-term (5-20 years) ITS investments and implementation in the region. For traffic-related activities, the GDOT NaviGator system was identified as the backbone of ITS implementation and operations in the Atlanta region. The NaviGator is located at the GDOT Transportation Management Center (TMC) and is operated 7 days a week and 24 hours a day. In addition, there are several existing Transportation Control Centers in the region that are directly connected to the NaviGator system. Both the TMC and TCCs provide traffic operations and management for a significant portion of the Atlanta region.

The Atlanta regional ITS Vision is as follows:

- Develop an extensive communications network that will provide direct, real time information to any local and state transportation and incident response agency that participates in transportation operations within the ten-county Atlanta region.
- Provide real time traveler information through various media to the public.
- Provide an institutional environment that emphasizes efficient operations of the transportation system and provides technological tools that enhance the operations of all transportation and incident response agencies.
- Develop a process that monitors system performance and allows for system growth and enhancement.



Since the GDOT NaviGator system initiated operations in 1996, state and local transportation agencies, transit agencies, and emergency response agencies have discussed in a number of forums how ITS can best be used in the Atlanta region. The series of stakeholder meetings and survey conducted as part of this project provided additional, up-to-date input into the vision for ITS in the region. These stakeholder meetings confirmed the vision articulated in this document.

The Atlanta region has a legacy ITS program that has already successfully implemented a significant portion of this Concept, the GDOT NaviGator system. It is the vision of the Atlanta region to take full advantage of the existing NaviGator communications network and expand it to provide an information sharing system with any regional stakeholder that desires to participate. Currently, the NaviGator system has fiber optic cable and transmission equipment in place that enables five county Transportation Control Centers (TCCs) in Clayton, Cobb, DeKalb, Fulton and Gwinnett; two city TCCs (City of Atlanta and Cities of Alpharetta/Roswell); and one transit operator (Metropolitan Atlanta Rapid Transit Authority) to communicate electronically with GDOT and one another. The regions' stakeholders expressed that many additional agencies within these six jurisdictions need to be connected electronically with the local TCCs, and then to the NaviGator center. These agencies include other local traffic centers, transit operations centers, incident response centers (911, police, fire, and emergency management), and transit operations centers. The stakeholders also indicated that the NaviGator system must be expanded to the other counties within the region that are not currently connected.

This vision includes developing a communications network within each county with requirements of a central point of contact, one (or at least a minimal number) trunk line connecting that central point to the regional NaviGator system and the ability to share data with other agencies in the region and within each jurisdiction. The concept of having one trunk line from each county rather than multiple connections to individual agencies saves money for the region. Also each county can determine the most efficient communications network within their county and the priority of order of connecting the agencies within the county. The determination of the communications path and which agency receives the direct connection will be conducted in a future project. The communications between NaviGator and within the counties may also be accomplished through web-based technologies.

#### **1.4 Atlanta Region's ITS Operations Goals**

A successful development of an integrated, effective and acceptable Atlanta regional Concept of Operations and resulting Regional ITS Architecture requires a comprehensive development of goals. In addition, in order to achieve the ITS vision described above, a set of transportation operations goals were developed through a coordinated and an extensive and successful stakeholder input process. These goals are:

- Improve multi-jurisdiction coordination
- Improve incident management
- Improve communications and information sharing among agencies

- Disseminate real time travel information
- Improve traffic management
- Improve the overall safety of the transportation network
- Reduce non-recurring congestion
- Improve air quality

These goals can be achieved through better management of the existing transportation system enabled by the deployment of ITS technologies and better coordination among the transportation agencies and incident response agencies. With the different jurisdictions and agencies responding to incidents, the participating stakeholders have stated that lack of direct, real time communications is the major issue hindering the ability to quickly and efficiently clear an incident and manage traffic. This Concept of Operations outlines the roles and responsibilities of various agencies in the Atlanta region including the GDOT NaviGator Transportation Management Center, the Emergency Operations Centers, the Transit Management Centers, and local Transportation Control Centers (TCCs) as well as other regional stakeholders. It describes how each of these agencies working together will be able to share information vital to a seamless regional transportation management system.

This document uses the term “center” as an organizing unit. A center is a point of contact for exchanging data and information. A center requires a computer that can communicate with other computers in the transportation and emergency management systems. A building or a large operations staff is not required to operate a center. The centers are included in market packages, which are elements of the National ITS Architecture. The remainder of this Concept document provides more detail on the specific agencies to be included and their roles and responsibilities and discusses the relevant market packages included as part of the Concept of Operations. Volume 2, Architectural Diagrams, of the Atlanta Regional ITS Architecture, provides detailed descriptions of market packages and the information flows among the participating agencies.

### **1.5 Definition of a Regional ITS Concept of Operations**

The Regional Concept of Operations:

- Defines the roles and responsibilities of county, city, and state transportation and incident response agencies in the region.
- Provides a mechanism for bringing stakeholders together to address transportation operations and management issues of shared concern.
- Facilitates decisions on which ITS services and strategies apply to local needs and transportation issues.
- Promotes greater consideration of systems management and operations as part of an overall approach to meeting the region’s transportation needs.

- Facilitates reaching agreements between agencies on future operational strategies and information exchanges to be pursued by the region.
- Documents roles and responsibilities of selected transportation services
- Identifies integration opportunities

## **2.0 Regional ITS Concept of Operations**

### **2.1 Atlanta Regional ITS Concept of Operations**

This Concept of Operations document describes the high-level consensus vision of stakeholders in the Atlanta region regarding how the regional transportation management and operations will be conducted. It also describes which agencies are involved and what are the existing and future roles and responsibilities of these agencies. It will provide input to the development of the Atlanta Regional ITS Architecture.

The regions' ITS stakeholders have been involved in the development of the regional architecture through surveys and meeting opportunities which allowed them to provide input and participate in determining the best opportunities to expand ITS infrastructure in the Atlanta region. The Atlanta Regional ITS Concept of Operations was developed through a coordinated and successful stakeholder outreach process conducted in 2002. The Concept of Operations document:

- Provides a definition of regional ITS Concept of Operations
- Outlines the Concept of Operations development process
- Identifies regionally significant market packages
- Outlines a regional ITS Vision for the Atlanta region
- Outlines regional transportation operations goals
- Identifies the roles and responsibilities of participating agencies
- Discusses the ITS functions or market packages that will comprise the Atlanta region's ITS systems the functions required in those centers, and the linkages between the centers
- Identifies funding sources for ITS projects
- Outlines next steps in the regional ITS architecture development process

Based on the Concept of Operations, a Regional ITS Architecture was developed in the final phase of the project in 2003 and 2004.

This Concept of Operations defines the roles and responsibilities of the numerous county, city, and state transportation and incident response agencies in the Atlanta region. It supports and facilitates the development of consensus for the Atlanta regional intelligent transportation system strategy. The Concept of Operations addresses questions of what transportation management systems and improvements are needed in the region, how individual systems can be integrated so that individual agencies can do a better job of providing transportation services to the public. It provides a vision and strategy that reflects the needs of the various stakeholders in the region and builds upon strategies and relationships that already exist.

The Atlanta Regional ITS Concept of Operations is developed to provide the region with a framework for implementing ITS infrastructure in the region. It identifies both existing and planned ITS infrastructure in the region and the existing and future roles of stakeholders involved in implementing the ITS services. This framework is important for identifying existing gaps and provides a foundation for the implementation of ITS infrastructure in the region. The Concept of Operations provides the Atlanta region with a blue print of future integration opportunities and ITS needs and solutions. The concept of one connection to the regional system as identified by the stakeholders is shown graphically in Figure 2.

Figure 2 – Atlanta Regional ITS Concept of Operations for Traffic

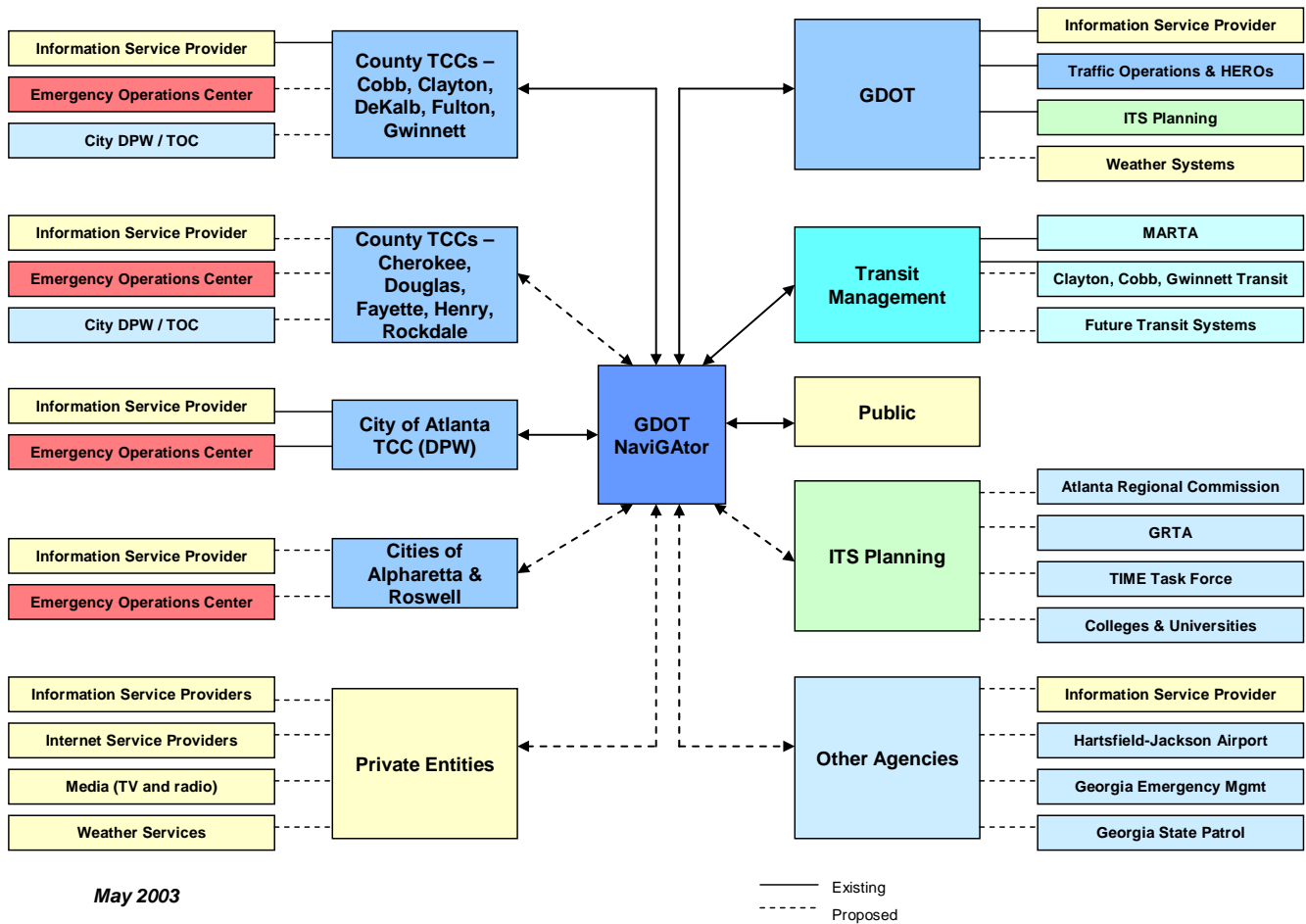

The Atlanta Regional ITS Concept of Operations is intended to conform to the Guidelines set forth by the USDOT in the Final Rule that was issued on April 8, 2001. The stated goal of these guidelines is to encourage sound consideration of operations and management of the transportation system, including the development of a regional ITS architecture and the advancement of ITS in the region. The guidelines state that all ITS projects receiving federal funds must be technically and institutionally integrated with existing and future transportation systems and services in the region and be consistent with the National ITS Architecture.<sup>2</sup> The following activities to be conducted by the region are suggested in the Guidelines.

- Engage a broad range of stakeholders
- Identify needs that can be addressed by ITS
- Describe existing and planned ITS enhancements
- Define a regional ITS architecture, including definitions of all applicable subsystems and information flows
- Define operating requirements
- Coordinate with planned improvements
- Develop a phasing schedule
- Develop regional technology agreements
- Identify ITS projects for incorporation into the transportation planning process

This document also outlines a concept of how each of the agencies working together (through operating agreements) will be able to share information necessary to improve the overall efficiency of the transportation system.

The stakeholder process along with the development of the Concept of Operations is the first step toward a long-term continuous process of better managing and operating the Atlanta region's transportation system. Detail stakeholder comments from this project are included in Appendix A, Stakeholder Plan.

## **2.2 Concept of Operations Development Process**

The Atlanta Regional ITS Concept of Operations was developed with collaborative and extensive regional stakeholder involvement and input. A regional ITS Subcommittee was created as part of the MPO planning process. The Committee includes representatives from local governments, FHWA, FTA, GDOT, and other interested parties. This group provides

---

<sup>2</sup> Federal Highway Administration, 23 CFR parts 655 and 940, Intelligent Transportation Systems Architecture and Standards; Final Rule, Federal Register, Vol. 66, No. 5, Page 1446, January 8, 2001 and Federal Transit Administration, National ITS Architecture Policy on Transit Projects, Federal Register, Vol. 66, No. 5, Page 1455, January 8, 2001.

on-going technical support to the regional ITS planning efforts and has been very instrumental in providing input into the development of the Concept of Operations Plan.

In 2001, a regional Stakeholder Involvement Plan was developed. The plan included the identification of regional stakeholders and compiling a list of key stakeholders in the region that are involved in planning, development, funding, implementation, and operation of ITS infrastructure. In addition, an ITS inventory and assessment was conducted to identify the needs and gaps in the region.

A series of stakeholder meetings were held in August, September, and October 2002 throughout the ten-county Atlanta region to gather input from local and state transportation and public safety agencies on the ITS needs, services, gaps, and ITS vision for purpose of developing a comprehensive Intelligent Transportation Systems plan for the region. To ensure that the regional ITS Concept of Operations provides a comprehensive assessment of ITS in the region, a broad range of stakeholders were contacted and were engaged throughout the Concept development. During the stakeholder outreach process, valuable information was gathered on the existing and planned ITS infrastructure and ITS potential of the various stakeholders in the region. In addition, existing and potential roles and responsibilities of the regions ITS stakeholders that were not documented previously were also discussed.

Additional input to the Concept of Operations was through the administration of a survey. A questionnaire was designed and mailed to all key stakeholders identified in 2001. The purpose of the survey was to capture other information that were not covered during the stakeholder meetings and to identify gaps in existing ITS infrastructure and set priorities for future ITS deployment in the region. Figure 3 illustrates the Concept of Operations Development process.

**Figure 3 - Concept of Operations Development Process**

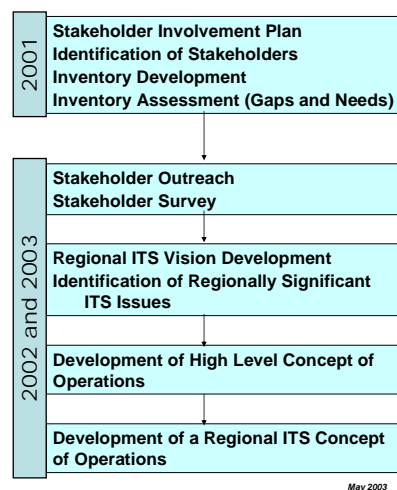

In addition, the purpose of the stakeholder meetings and surveys was to identify and discuss ITS services that cover multiple jurisdictions and agencies in the region. Another purpose was to identify relationships that exist among the different stakeholders in the region. The identification of relationships was necessary for defining the roles and responsibilities of each agency and identifying the types of information being shared among the agencies. The input received in these stakeholder meetings and surveys provided the backbone for the collaborative development of the Atlanta Regional Concept of Operations..

Other valuable sources of input to the development of the regional Concept of Operations included GDOT's *A Twenty Year Strategic Plan For Intelligent Transportation System Deployment in Georgia For 1999-2019*, the 2025 Regional Transportation Plan, other regional transportation studies and existing local transportation plans in the region. Figure 4 illustrates the various sources of information that were used as inputs to the development of a comprehensive Concept of Operations for the Atlanta region.

Figure 4 - Input to the Concept of Operations

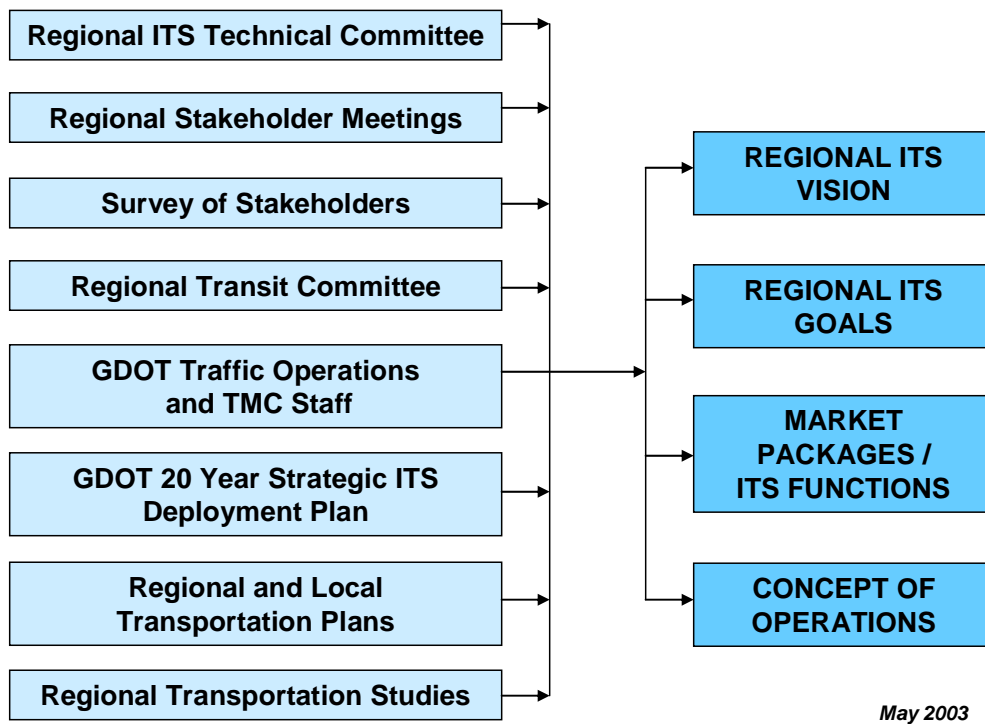

The stakeholders identified several relationships during the outreach period, but only those key relationships that had significant implications for planning, implementation, and



maintenance and operation of ITS systems in the region were selected as part of the Concept of Operations. These relationships are:

- Cooperation among the agencies in the development of transportation plans, projects and operational procedures that are multi-agency and multi-jurisdictional in scope is necessary to achieving regional integration.
- Consultation among the agencies on issues of common concern and those that are anticipated is important to ensuring that all parties involved are kept informed of progress and development.
- Information Sharing is another important relationship identified by the region's stakeholders. This involves the electronic exchange of information and status updates to all parties to achieve a coordinated planning and operations process. A related aspect of information sharing is the control of information that each agency have and how other agencies are allowed access to such information or equipment. Maintenance of field devices and equipment is also important as a key relationship issue. For example, one agency installs the equipment and another agency maintains it.

Detailed comments from the stakeholder process are included in Appendix A of the Atlanta Regional ITS Architecture document set.

### **2.3 Identification of Regionally Significant ITS Concepts (Market Packages)**

Market packages represent collections of subsystems and terminators that exchange information to do a specific service. The market packages are customized to represent the operational concept for service delivery specific to the Atlanta region. Each subsystem or terminator in a market package diagram is labeled with both its generic National ITS Architecture name and with the local stakeholder that participates in the customized market package. In this way the market package identifies the information exchange (using architecture flows) between specific stakeholders elements in the region to affect a particular service or set of services.<sup>3</sup>

In addition to the stakeholder meetings, a questionnaire was designed and mailed to all key stakeholders previously identified in Phase 1 of Regional ITS Architecture project development in 2001. The main purpose of the survey was to identify relevant market packages for the Atlanta Regional ITS Concept of Operations. Another purpose of the survey was to capture other information not covered during the stakeholder meetings and to identify gaps in existing ITS infrastructure and set priorities for future ITS deployment.

---

<sup>3</sup> USDOT, National ITS Architecture, a Framework for Integrated Transportation in the 21<sup>st</sup> Century, Version 4.0, Glossary.

Several market packages that require multi-jurisdictional and multi-agency interaction were identified during the stakeholder outreach meetings and survey results. The market packages discussed in this Atlanta Regional ITS Concept of Operations are based on identified needs and available resources in the region and supports specific regional goals. The main focus is on those functions that require broad coordination across organizations and have significant regional implications. These market packages formed the foundation of a Regional ITS Concept of Operations development. These market packages are:

- Regional Traffic Control and Management
- Transit Management
- Multi-modal Coordination
- Incident Management and Emergency Response
- Parking Management
- Transit Fare Management and Integration
- Regional Transit Traveler Information (Trip Itinerary)
- Data Collection, Archiving and Warehousing
- Commercial Vehicle Operations

Table 1 lists the market packages that will form the basis of the Atlanta Regional ITS Architecture, shown with corresponding agency responsibilities and reflecting each agency’s primary roles and responsibilities. In Phase 3 of architecture development, market packages were prioritized by stakeholders as included in Volume 3, Strategic Plan, of the Atlanta Regional ITS Architecture document set.

**Table 1 – Primary Responsibilities for Atlanta Regional ITS Market Packages**

Market Package		ARC	GDOT	GRTA	SRTA	Transit Agencies	Emergency Mgmt	Local Agencies	CVO	Airport	DMVS	Other
AD2	ITS Data Mart		X	X	X	X	X	X				
AD3	ITS Visual Data Warehouse	X	X		X	X						
APTS1	Transit Vehicle Tracking		X			X						
APTS2	Transit Fixed-Route Operations					X						
APTS3	Demand Response Transit Operations					X						
APTS4	Transit Passenger and Fare Management		X			X						
APTS5	Transit Security					X	X					
APTS6	Transit Maintenance					X						
APTS7	Multi-modal Coordination		X	X		X						
APTS8	Transit Traveler Information					X						

Market Package		ARC	GDOT	GRTA	SRTA	Transit Agencies	Emergency Mgmt	Local Agencies	CVO	Airport	DMVS	Other
ATIS1	Broadcast Traveler Information		X					X		X		
ATIS2	Interactive Traveler Information		X			X		X		X		
ATMS01	Network Surveillance		X					X				
ATMS02	Probe Surveillance		X					X				
ATMS03	Surface Street Control		X					X				
ATMS04	Freeway Control		X									
ATMS05	HOV Lane Management		X									
ATMS06	Traffic Information Dissemination		X					X		X	X	
ATMS07	Regional Traffic Control		X									
ATMS08	Incident Management System		X			X	X	X				
ATMS10	Electronic Toll Collection				X							
ATMS15	Railroad Operations Coordination		X			X					X	
ATMS16	Parking Facility Management					X		X		X		
ATMS17	Regional Parking Management		X		X	X						
CVO06	Weigh-In-Motion		X						X		X	
CVO07	Roadside CVO Safety		X						X		X	
CVO10	Hazardous Materials Management		X				X	X	X			
EM1	Emergency Response		X				X	X				
EM2	Emergency Routing		X				X	X				
EM4	Roadway Service Patrols		X				X	X				
MC01	Maintenance and Construction Vehicle Tracking		X		X	X	X	X		X		
MC03	Road Weather Information System		X					X	X		X	
MC03	Road Weather Data Collection		X					X			X	
MC04	Weather Information Processing and Distribution		X					X			X	
MC10	Maintenance and Construction Activity Coordination		X		X	X	X	X		X		

### **3.0 Atlanta Regional ITS Concepts**

#### **3.1 Regional Traffic Control Concept**

The regional traffic control concept provides a means for information exchange and control among traffic management centers and to maintain a regional management strategy. By facilitating an integrated inter-jurisdictional traffic management strategy and adding the communications links, the regional traffic control concept advances the freeway and surface street efficiency.

The National ITS Architecture describes the Regional Control Traffic Market Package as “the sharing of traffic information and control among traffic management centers to support a regional control strategy. The nature of optimization and extent of information and control sharing is determined through working arrangements between jurisdictions. This package relies principally on roadside instrumentation supported by the Surface Street Control and Freeway Control Market Packages and adds hardware, software, and wire line communications capabilities to implement traffic management strategies that are coordinated between allied traffic management centers. Several levels of coordination are supported from sharing of information through sharing of control between traffic management centers”.<sup>4</sup>

In the Atlanta region, this concept allows data sharing between GDOT Transportation Management Center (TMC) and the local TCCs. The GDOT TMC performs center-to-center integration activities with local TCCs through NaviGator. NaviGator serves as the central location for Regional Traffic Control for the State of Georgia and the Atlanta region. The regional traffic control concept for the region is to have all the local counties and cities connect to the NaviGator system.

The TMC is the physical location of the NaviGator program, which is a statewide transportation management system. The NaviGator system allows various ITS components to be linked together in one network. These components include Dynamic Message Signs (DMS), CCTV cameras, and video detection systems. The NaviGator system also has a real-time traveler information dissemination system through the NaviGator web site and communications to the media. Data received at the TMC from field devices are displayed on an electronic map displaying real-time traffic conditions through color-coded links. CCTV images received from cameras are displayed on monitors and a video wall. The TMC operators have the ability to control pan, tilt, and zoom (P-T-Z) for any non-detection CCTV camera. The electronic status map and video images are linked to the GDOT website so that real time travel information is disseminated to the public.

---

<sup>4</sup> USDOT, National ITS Architecture, a Framework for Integrated Transportation in the 21<sup>st</sup> Century, Version 4.0.

Currently, Gwinnett, Cobb, Fulton, DeKalb and Clayton Counties along with MARTA, the City of Atlanta and Cities of Alpharetta/Roswell have a NaviGator workstation, which allows the agencies to receive real-time traffic data as well as CCTV camera video images. Every agency shares video, VMS, and detector information from the TMC. Although not utilized to its full capacity, NaviGator allows the local agencies to send information and data back to the GDOT TMC. Local county and city public works departments or departments of transportation will continue to manage arterial and local streets and to operate and maintain surface street signal control in their jurisdictions. Coordination with the GDOT TMC and other local TCCs will be conducted by use of real time surveillance and detection, data sharing, and sharing information on operating plans, but the local jurisdictions have control of their own cameras and any ITS devices.

Another agency involved in regional traffic control management in the Atlanta region is the Georgia State Road and Tollway Authority (SRTA). It was created by the Georgia Legislature to manage the state's toll operations and to provide for innovative funding mechanisms for implementing transportation projects. SRTA operates the only toll facility in the Atlanta region on GA 400. SRTA will continue to conduct toll administration on this facility and collect the tolls through a variety of means including electronic toll tags or possibly smart cards. SRTA may also provide traffic management functions, such as using toll tag readers as probes to obtain traffic data. SRTA is also planning to install direct communications between the GDOT NaviGator system and SRTA facilities.

The ideal regional traffic control concept for the region is for all the local counties and cities to have direct connections to the Navigator system. Figure 5 illustrates the regional traffic control concept for the Atlanta region. This concept includes both existing and future connections from the various County and City TCCs to the GDOT NaviGator.

Figure 5 - Regional Traffic Control Concept

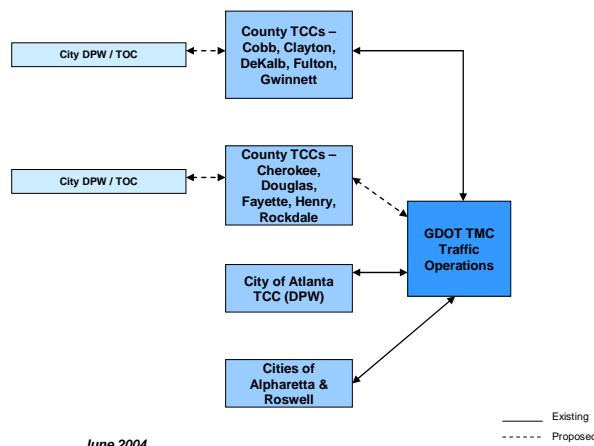

To achieve a coordinated regional traffic control system, the identification of the roles and responsibilities of the agencies and stakeholders involved is required. The identification of roles provides an overview of how the traffic control service will be performed in the region and outlines the implementation and maintenance responsibilities of each of the agencies involved in the delivery of traffic control and management. The identification of roles and responsibilities of each regional stakeholder involved in traffic control and management allows major areas of coordination between the agencies to be documented and is an important step for supporting interface definitions and institutional agreements that will be needed to perform the service.

Table 2 describes existing and future roles and responsibilities of the agencies involved in regional traffic control management. Where necessary, an attempt was made to group the agencies with related roles and responsibilities. This list outlines high-level roles and responsibilities of agencies and identifies those roles and responsibilities that have inter-jurisdictional and regional impact.

**Table 2 - Roles and Responsibilities of Traffic Control Agencies**

<b>Agency</b>	<b>Roles &amp; Responsibilities</b>
GDOT Traffic Management Center (TMC)	<ul style="list-style-type: none"> <li>• Real time video control</li> <li>• Development and implementation of freeway control strategies</li> <li>• Freeway monitoring and detection and provide information to local operating agencies</li> <li>• Traffic signal control on state routes</li> <li>• Traffic prediction capability</li> <li>• Identify alternate route plans and inform local operating agencies</li> <li>• Freeway lane control development and implementation</li> <li>• HOV lane management</li> <li>• Traffic, incident and construction information collection and dissemination through (DMS, HAR, TV, Internet, 511) to information service providers and other operating agencies</li> <li>• Freeway/arterial weather monitoring and providing information to other operating agencies</li> <li>• ITS maintenance management and information strategies</li> <li>• Freeway ramp metering</li> <li>• Real-time communication to interactive traveler information (kiosk, media, 511)</li> <li>• Real-time communication to/from emergency operations and transit centers</li> <li>• Transportation system performance measuring strategies</li> <li>• Compile and maintain incident data</li> <li>• Real time regional data sharing capability</li> <li>• Traffic data archive and data management/warehousing capabilities</li> <li>• Transportation system performance measuring strategies</li> <li>• Middleware that enables integration among all participating agencies</li> </ul>
GDOT	<ul style="list-style-type: none"> <li>• Manage and monitor roadway infrastructure</li> </ul>

Agency	Roles & Responsibilities
Maintenance, County and City Departments of Public Works & Maintenance	<ul style="list-style-type: none"> <li>• Manage roadside equipment such as sensors</li> <li>• Manage and maintain both ITS and non-ITS equipment such as (DMS, camera/video &amp; traffic signals)</li> <li>• Manage and maintain roadway</li> <li>• Performs construction and road improvement and provide information on construction projects to other operating agencies</li> <li>• Signal operations and maintenance</li> <li>• Manage work zones and disseminate information to transportation operating agencies and the public</li> <li>• Operate road condition and maintenance resource database</li> </ul>
County and City Traffic Control Centers (TCCs)	<ul style="list-style-type: none"> <li>• Monitor and provide arterial road and weather condition information to Georgia State Patrol (GSP), County/City police and GDOT</li> <li>• Traffic, incident and construction information collection and dissemination through (DMS, HAR, TV, Internet, 511) to information service providers and other operating agencies</li> <li>• Incident management</li> <li>• Surveillance and sensor equipment control</li> <li>• Surveillance and detection on arterials (non state routes)</li> <li>• Traffic signal control on arterials</li> <li>• Signal pre-emption for emergency vehicles</li> <li>• Signal priority of transit vehicles</li> <li>• Real time video control and display on arterial</li> <li>• Arterial weather detection</li> <li>• Arterial traffic prediction capability</li> <li>• Traveler information (VMS, HAR)</li> <li>• Develop arterial alternate route plans and provide information to other operating agencies</li> <li>• Compile and maintain incident data</li> </ul>
State Road and Tollway Authority	<ul style="list-style-type: none"> <li>• Operation of toll facilities</li> <li>• Maintain and monitor toll usage and provide data to other operating agencies</li> <li>• Maintain and monitor parking management and provide information to operating agencies and the public</li> </ul>
Georgia State Patrol, County and City Police	<ul style="list-style-type: none"> <li>• Incident management</li> <li>• Road closures and provide information to operating agencies</li> <li>• Restore roadway capacity and provide information to operating agencies.</li> <li>• Enforcement of traffic</li> <li>• Enforcement of red light running</li> </ul>
Information Service Providers	<ul style="list-style-type: none"> <li>• Collect information from transportation system operators</li> <li>• Disseminate transportation to system operators</li> <li>• Disseminate transportation information to traveling public</li> <li>• Provide data warehousing</li> <li>• Provide a bridge between various transportation operators that provide information</li> </ul>

Table 3 lists agencies that manage freeway and surface street traffic in the Atlanta Region.

**Table 3 – Atlanta Region Traffic Management Agencies**

Clayton County DPW	City of Marietta	GDOT District 3
Cobb County DOT	City of Roswell	GDOT District 7
Cherokee County DPW	City of Smyrna	GDOT Maintenance
City of Alpharetta	City of Woodstock	Gwinnett County DOT
City of Atlanta	DeKalb County Traffic Engineering	Henry County DOT
City of Canton	Douglas County	Rockdale County DPW
City of Decatur	Fayette County DPW	Plus other cities and counties
City of Douglasville	Fulton County DPW	

### **3.2 Transit Management Concept**

Transit services in the Atlanta region are provided by several agencies including the Metropolitan Atlanta Rapid Transit Authority (MARTA), which operates in Fulton and DeKalb Counties and Cobb Community Transit (CCT) and Gwinnett County Transit (GCTransit) which provide both commuter service to downtown Atlanta and local service within their jurisdictions with connections to the MARTA system. Clayton County Transit (C-TRAN) provides only local service within its jurisdiction with connection to MARTA. In June 2004, the Georgia Regional Transportation Authority (GRTA) began service on the first two routes in their Xpress system. By 2006, the Xpress system will include over 25 routes from eleven counties in to downtown Atlanta or to regional activity centers.

These transit agencies participated in the development of the Regional Transit Action Plan (RTAP) sponsored by GRTA. This plan was produced to assess the current condition of transit systems in the Atlanta Region and to improve transit services throughout Atlanta's 13-county nonattainment area.

At this time, the only transit agency in the region with a direct physical communication linkage to the NaviGator is the MARTA transit system.

The National ITS Architecture identifies several functions of the transit management market package:

- Managing transit vehicle fleets and coordinating with other modes and transportation services.
- Providing operations, maintenance, customer information, planning, and management functions for the transit agency.



- Allowing for communication between transit agencies and with other operating agencies such as emergency response services and traffic management systems.
- Receiving special event and real-time incident data from the traffic management systems.
- Collecting and storing accurate ridership levels and implements corresponding fare structures.
- Gathering operational and maintenance data from transit vehicles, manages vehicle service histories, and assigns drivers and maintenance personnel to vehicles and routes.
- Providing the capability for automated planning and scheduling of public transit operations.
- Furnishing travelers with real-time travel information, continuously updated schedules, schedule adherence information, transfer options, and transit routes and fares.
- Monitoring of key transit locations with both video and audio systems is provided with automatic alerting of operators and police of potential incidents including support for traveler activated alarms.<sup>5</sup>

In the Atlanta region, through the stakeholder process, the transit operators identified the key elements that comprise the regional transit management concept:

- Multi-modal coordination
- Coordinated regional fare management
- Transit traveler information
- Regional data management and archiving

These elements are further described in the subsequent section.

### **3.2.1 Multi-modal Coordination**

Multi-modal coordination is one of the major integration components identified by both transit and traffic operators in the region. In the Atlanta region, electronic transit fare, transit signal priority, and traffic conditions sharing opportunities will require multi-agency and jurisdictional coordination.

This concept is supported in the National ITS Architecture by the Multi-Modal Coordination market package. This market package establishes two-way communications between transit and traffic management agencies to improve service to the traveler. Coordination between transit and traffic operators can improve operating efficiency and on-time performance.

---

<sup>5</sup> USDOT, National ITS Architecture, a Framework for Integrated Transportation in the 21<sup>st</sup> Century, Version 4.0.

Coordination between traffic and transit management is intended to improve on-time performance of the transit system without undermining overall performance of the traffic network. This market package also supports limited local coordination between the transit vehicle and the individual intersection for signal priority. In addition, coordination between transit agencies can increase transit traveler convenience at transfer points.<sup>6</sup>

In the Atlanta region, there is minimal physical communication linkage between transit and traffic management agencies. Currently, only MARTA has direct access to GDOT CCTV images. MARTA is also considering implementing transit signal priority on certain high priority transit corridors in the region. During the stakeholder meetings, the transit agencies identified the need for expanding information sharing and coordination between traffic and transit agencies in the region. At this point, coordination among the different transit agencies in the region does not exist. The Regional Architecture contains requirements for enhancing coordination and information sharing between the different transit agencies in the region.

The main information flow requirements to support multi-modal coordination in the Atlanta region are:

- Traffic management to transit management – Work together to implement transit signal priority and sharing traffic and transit information.
- Transit/traffic management to non-operating agencies – Cooperative actions of jurisdictions who are or will have signal priority implemented within their jurisdiction but do not operate the signals.
- Traffic management to traffic management – Exchange and disseminate real time traffic information.
- Transit management to transit management – Exchange and disseminate real time transit information among the operators in the region.

Figure 6 illustrates the multimodal coordination concept for the Atlanta region, which illustrates both existing and potential relationships that can be implemented to achieve a multimodal transportation system operation.

---

<sup>6</sup> USDOT, National ITS Architecture, a Framework for Integrated Transportation in the 21<sup>st</sup> Century, Version 4.0

Figure 6 - Transit Multi-modal Concept

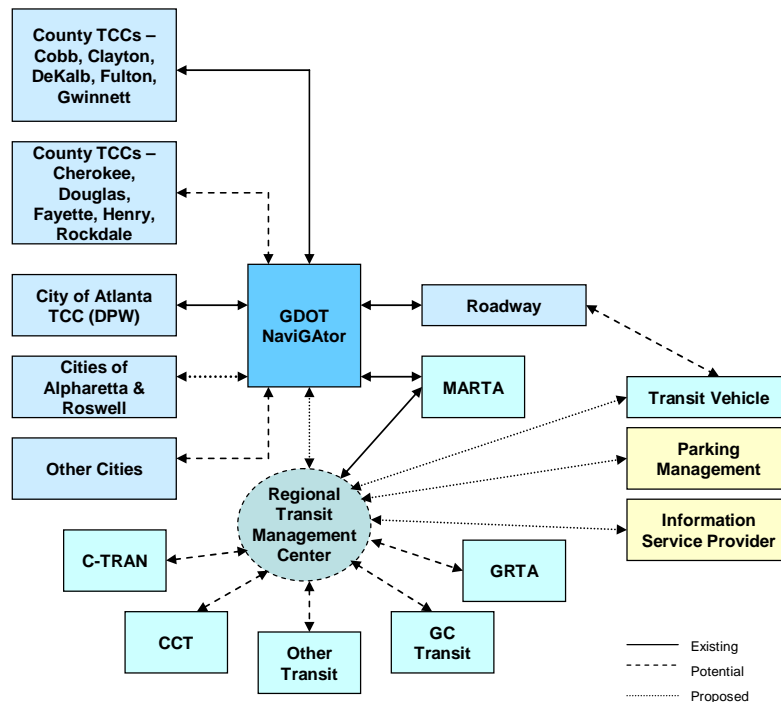

May 2003

### 3.2.2 Coordinated Regional Fare Integration

The coordinated regional Fare Integration concept manages passenger loading and fare payments on-board vehicles using electronic means. It allows transit customers to use a traveler card or other electronic payment device. Over the last few years, transit agencies across the nation have adopted many innovations by incorporating advanced technology in their fare payment systems.<sup>7</sup>

For example, Electronic Fare Payment (EFP) systems use electronic communication, data processing, and data storage techniques to automate the fare collection processes. EFP systems for transit are of two types - those that use magnetic stripe cards and those that use smart cards. A smart card contains a microprocessor and may interface with the reader by direct contact or by radio frequency. A smart card can have both contact and contactless interfaces. Smart cards have greater security, higher reliability, and higher resistance to fraud than magnetic stripe cards, but are more costly. A major convenience of a contactless card is that it does not have to be removed from a wallet or purse; the fare is registered by simply passing close to the reader.

<sup>7</sup> USDOT, National ITS Architecture, a Framework for Integrated Transportation in the 21<sup>st</sup> Century, Version 4.0.

During the stakeholder outreach process, the transit operators in the Atlanta region identified the need for a coordinated regional fare management system, which would allow transit patrons to use one payment medium on multiple transit systems throughout the region. Figure 7 illustrates the Atlanta regional transit fare integration concept.

Figure 7 - Regional Transit Fare Integration Concept

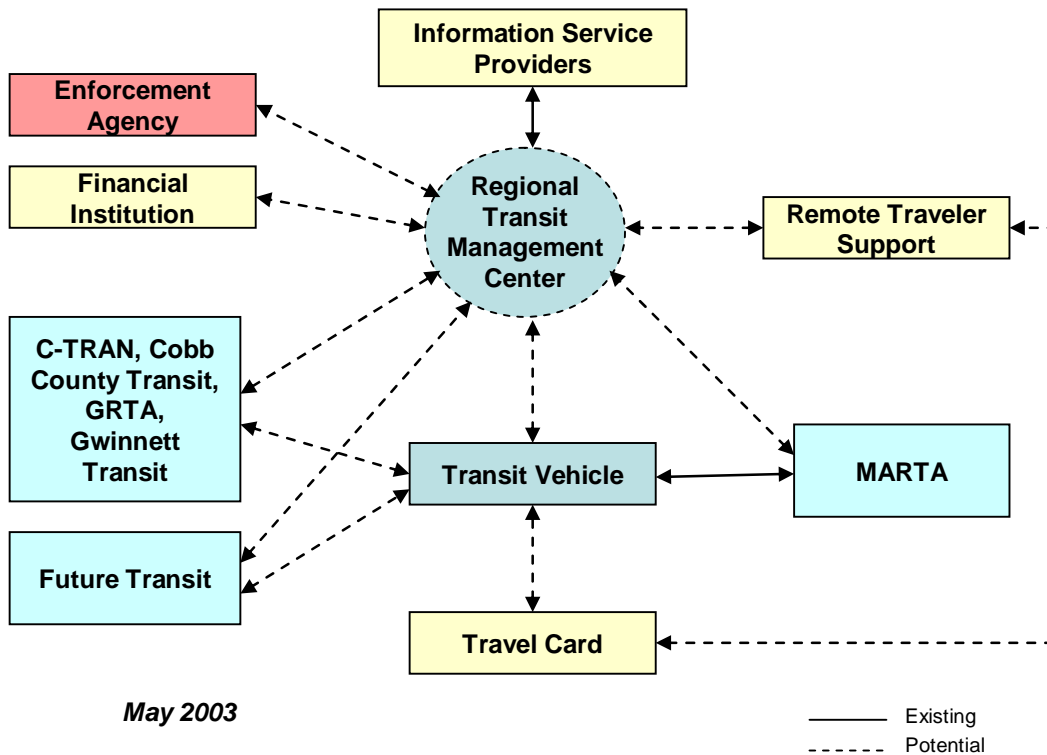

MARTA, the main transit provider in the region, is undertaking one significant development in the region toward the development of a regional fare system. MARTA, working with all the other transit operators in the region and other planning partners, has issued an RFP for a smart card fare collection system for their transit system. The resulting fare collection system will be the foundation for a regional fare system for all transit operators in the Atlanta region. The main benefits of a regional integrated electronic fare media would be a seamless regional transit system and added convenience for transit customers.

Additionally, in 2004/2005 the Atlanta Regional Commission will perform a study to address regional transit coordination issues and develop recommendations, including issues such as fare collection systems.

### **3.2.3 Transit Traveler Information**

Transit Traveler Information Systems provide travelers with information on one or more modes of transportation that are available. Traveler information systems can facilitate decision-making during the planning of a trip and provide additional information during the trip. Information can be provided to such locations as home, work, transportation centers, wayside stops, and on-board vehicles. When linked to automatic vehicle location, traveler information systems can provide real-time information about arrival times, departure times, and delays.

According to the National ITS Architecture, the transit traveler information market package provides transit users with ready access to transit information at transit stops and on-board transit vehicles. The information services include transit stop annunciation, imminent arrival signs, and real-time transit schedule displays that are of general interest to transit users. Systems that provide custom transit trip itineraries and other tailored transit information services are also represented by this market package.<sup>8</sup>

MARTA is the only transit agency in the Atlanta region that has implemented some form of an electronic traveler information system.

MARTA has a trip itinerary planning system, which allows a MARTA operator to input origin and destination data and the system will output the quickest transit route. This system can be accessed by anyone with an electronic link. Travelers are also able to obtain transit routes, schedules, and fares through an automated telephone system and MARTA's website. In 2005, MARTA plans to display real-time transit schedule adherence through the use of kiosks, email, in-vehicle Dynamic Message Signs, pagers, and the website. The transit agencies in the region support the expansion of the MARTA trip itinerary planning system to incorporate all transit operators into one regional system.

In addition, the region's transit stakeholders expressed the need for a central traveler information system for transit riders. For example, implementing an 800 number that would bring information from all transit agencies in the region under one roof. Currently, each of the transit agencies in the region operates independent phone systems and customer service information services for their respective transit system. Figure 8 illustrates the regional transit traveler information concept for the Atlanta region.

---

<sup>8</sup> USDOT, National ITS Architecture, a Framework for Integrated Transportation in the 21<sup>st</sup> Century, Version 4.0.

Figure 8 - Regional Transit Traveler Information Concept

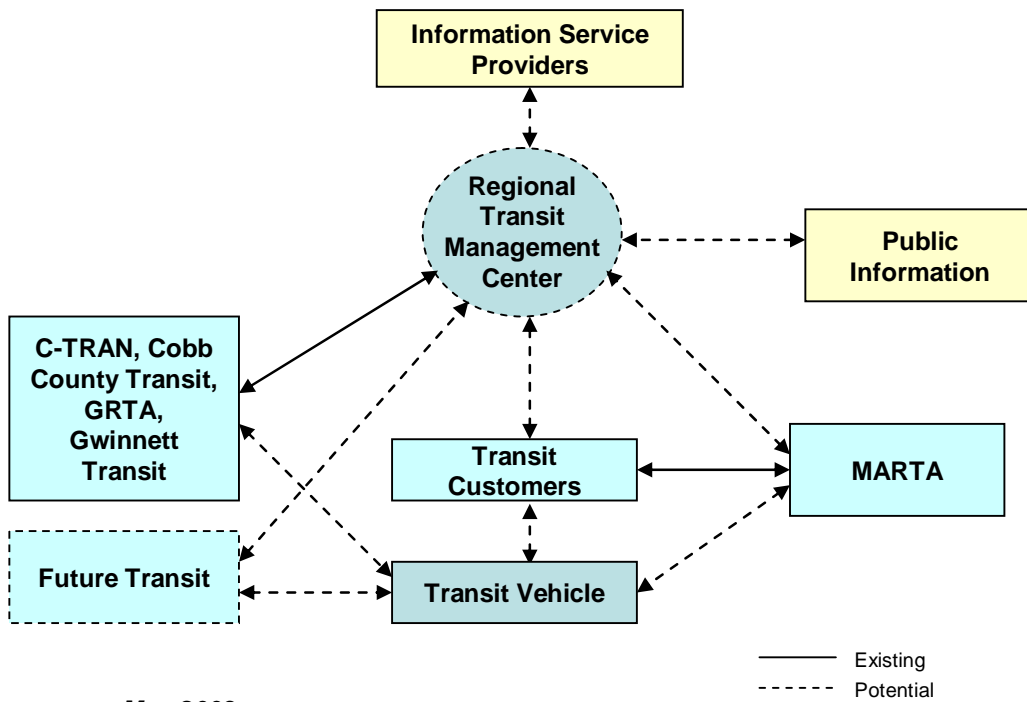

### 3.2.4 Regional Data Management and Archiving

Transit agencies are responsible for managing and storing their own data. Archived data is beneficial to the transit planning agencies and allows them to forecast future traveling habits. Once an advanced transit system is in place that utilizes Automatic Passenger Counters (APC) and an Automatic Vehicle Location (AVL) system, the amount of data that could be collected is greatly increased. This data should be stored in a user-friendly format that can be exchanged with other transit and traffic agencies in the region.

Table 4 outlines the existing and future roles and responsibilities of agencies involved in the delivery and provision of transit services in the Atlanta region. These include existing and future roles and responsibilities of transit agencies. The table also includes agencies that have indirect roles and responsibilities for transit operation and management. The agencies include the TMC, TCCs, Police, 911 Centers, Fire and Rescue, etc. The table documents roles and responsibilities of transit providers and major areas of coordination between the agencies, how the transit services will be performed in the region, and supports the interface definitions that will be needed to provide transit service in the Atlanta region.

**Table 4 - Roles and Responsibilities of Agencies involved in Transit Management**

Agency	Roles & Responsibilities
Regional Transit Providers – MARTA, Cobb County Transit, Gwinnett County Transit, Clayton County Transit, GRTA, Future Transit Agencies	<ul style="list-style-type: none"> <li>• Transit vehicle tracking</li> <li>• Fixed route operation and management</li> <li>• Demand responsive operation and management</li> <li>• Real time video display</li> <li>• Real time video camera control</li> <li>• Managing and maintaining vehicle fleets</li> <li>• Coordinating the provision of services</li> <li>• Real time traveler information gathering and dissemination to the public (kiosk, 511, internet)</li> <li>• Collect and share data with other regional transportation agencies such as GDOT, ARC</li> <li>• Transit fare management</li> <li>• Automated regional trip itinerary planning</li> <li>• Transit security</li> <li>• Real time communications to transportation management and emergency operations centers</li> <li>• Data collection and dissemination to planning agencies</li> <li>• Regional data management and archiving</li> </ul>
GDOT (TMC)	<ul style="list-style-type: none"> <li>• Freeway monitoring and detection and provide information to transit operators</li> <li>• HERO Dispatch and vehicle tracking</li> <li>• Identify alternate route plans and provide information to transit operators</li> <li>• Lane control and HOV lane management</li> <li>• Traffic, incident and construction information dissemination (DMS, HAR, TV, Internet, 511)</li> <li>• Freeway weather detection and provide information to transit operators</li> </ul>
County and City TCCs	<ul style="list-style-type: none"> <li>• Incident management</li> <li>• Surveillance and detection on arterials</li> <li>• Traffic signal control on arterials</li> <li>• Signal priority of transit vehicles</li> <li>• Real time video control and display on arterial</li> <li>• Arterial weather detection and provide information to the transit agencies</li> <li>• Arterial traffic prediction capability</li> <li>• Traveler information (VMS, HAR, 511)</li> <li>• Determine alternate route plans for arterials and provide information to transit agencies</li> </ul>
911 Dispatch Centers	<ul style="list-style-type: none"> <li>• Incident management and provide information to other incident response agencies and transit operators</li> <li>• Emergency vehicle dispatch</li> </ul>

Agency	Roles & Responsibilities
County/City Fire and Rescue	<ul style="list-style-type: none"> <li>• Incident response</li> <li>• Incident verification and clearance</li> </ul>
Georgia State Patrol	<ul style="list-style-type: none"> <li>• Incident response</li> <li>• Road closures and provide information to transit agencies</li> <li>• Enforcement of traffic</li> <li>• Security</li> </ul>
County and City Police	<ul style="list-style-type: none"> <li>• Incident response</li> <li>• Road closures and provide information to transit agencies on alternative routes</li> <li>• Security</li> </ul>
GDOT Maintenance, County and City Departments of Public Works and Maintenance	<ul style="list-style-type: none"> <li>• Signal operations and maintenance</li> <li>• Signal priority enhancements</li> <li>• Camera/video operations and maintenance</li> <li>• Roadway maintenance and construction and provide information to transit agencies</li> <li>• Incident clearance</li> </ul>
Information Service Providers (ISPs)	<ul style="list-style-type: none"> <li>• Collect, process, store, and disseminate transportation information to system operators and the traveling public</li> <li>• Provide a general data warehousing function</li> <li>• Provide a bridge between the various transportation systems that produce the information</li> <li>• Deliver traveler information to subscribers and the public at large</li> <li>• Support specialized route planning for transit vehicle fleets</li> </ul>

### **3.3 Emergency Management Concept**

Incident management is the term used to describe the coordinated application of personnel and equipment from one or more emergency management organizations to mitigate unexpected or non-recurring incidents on the surface transportation system. The incident management process is comprised of incident detection, incident verification, emergency response, incident clearance, site management and public information. Developing a regional incident management program is a complex process involving multiple jurisdictional and institutional issues. Building consensus between multi-agency partners is critical to achieving a successful regional incident management program.

The National ITS Architecture defines the emergency management and response market package as representing public safety and other allied agency systems that support coordinated traffic incident management and emergency response. It includes the functions associated with fixed and mobile public safety communications centers includes various public safety call taker and dispatch centers operated by police, fire, and emergency medical services. The emergency management market package represents other related systems



including centers associated with towing and recovery, freeway service patrols, hazardous material (HAZMAT) response teams, mayday service providers, and security/surveillance services that improve traveler security in public areas.<sup>9</sup>

The emergency management market package interfaces with other Emergency Management Subsystems to support coordinated emergency response involving multiple agencies. The subsystem creates, stores, and utilizes emergency response plans to facilitate coordinated response. Real-time traffic information received from the other center subsystems is used to further aid the emergency dispatcher in selecting the emergency vehicle(s) and routes that will provide the more timely response. Interface with the Transit Management Subsystem allows coordinated use of transit vehicles to facilitate response to major emergencies.<sup>10</sup>

An effective incident management and response program plays a major role in transportation management and operations in the Atlanta region. A regional incident management would require sharing of data on incidents and transportation system conditions between the various traffic management agencies and emergency management agencies. This concept would include managing both predicted and un expected incidents on the region's road networks in order to minimize impact on the transportation system and safety of the traveling public. Figure 9 illustrates the regional emergency management concept for the Atlanta region.

---

<sup>9</sup> USDOT, National ITS Architecture, a Framework for Integrated Transportation in the 21<sup>st</sup> Century, Version 4.0.

<sup>10</sup> USDOT, National ITS Architecture, a Framework for Integrated Transportation in the 21<sup>st</sup> Century, Version 4.0.

Figure 9 - Regional Emergency Management Concept

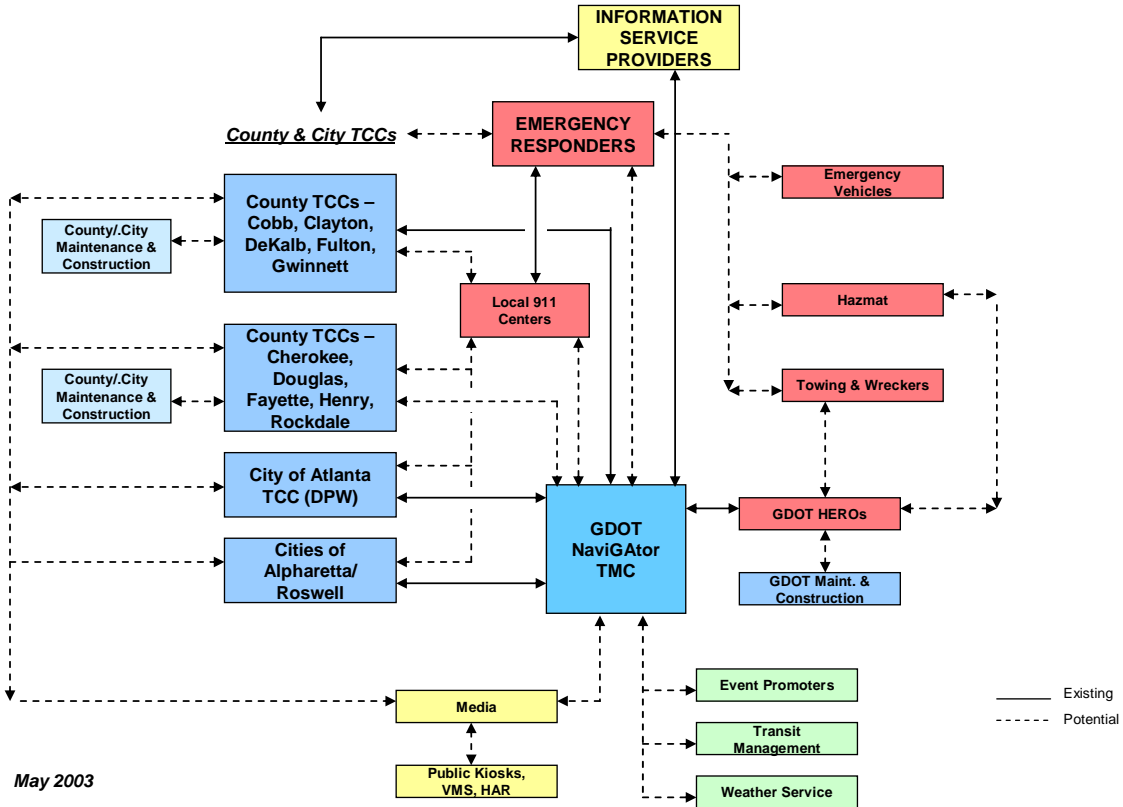

Several agencies in the region must have an active role in the regional incident management concept in order to achieve a coordinated and comprehensive regional incident response system. In the Atlanta region there are numerous agencies that manage and respond to incidents on the freeway and arterial road networks. These agencies include the Georgia State Patrol, the 911 dispatch centers in each of the ten counties and associated cities, county and city police and fire departments, and dispatch centers in the counties and local cities as well as the GDOT HEROs and the GDOT Transportation Management Center and the GDOT Maintenance Division.

This concept focuses on both the dispatch centers and incident response agencies since they play a collective role in the regional incident management system for exchanging data and information and responding to incidents on the freeways and arterial road networks throughout the region. In the Atlanta region, each of the ten counties has a different method of dispatching response vehicles and personnel. Some counties, Gwinnett for example, have

only one central dispatch center, which receives all emergency calls and routes the call to the appropriate local agency. Other counties have multiple dispatch centers in the county and in local cities that receive calls and respond to emergencies. It is the intention of this Concept to provide a connection to any dispatch center that takes emergency calls and dispatches incident response vehicles and personnel. Each of the ten counties and various cities have emergency response agencies that respond and manage incidents on both the freeway and arterial roadways in the region. These agencies include police, fire, EMS, GDOT HEROs, and towing and recovery operators. Table 5 shows a sample list of emergency management and response agencies in the Atlanta region.

**Table 5 - Emergency Management and Operations Agencies**

<b>Regional</b>	Georgia State Patrol GDOT TMC, HERO & Maintenance	Hospitals Towing and Recovery
<b>911 Call Centers</b>	Cherokee County 911 City of Alpharetta 911 City of Atlanta 911 City of College Park 911 City of Forest Park 911 City of Morrow 911 City of Riverdale 911 City of Riverdale 911 City of Roswell 911	Clayton County 911 Cobb County 911 DeKalb County 911 Douglas County 911 Fulton County 911 Gwinnett County 911 Henry County 911 Rockdale County 911
<b>Fire Departments</b>	City of Atlanta Fire Dept City of East Point Fire Dept City of Marietta Fire Dept City of Peachtree City Fire & Rescue City of Smyrna Fire and Rescue	Cobb County Fire & Emergency Services DeKalb County Fire & Rescue Services Fulton County Fire Dept Gwinnett County Fire & Rescue
<b>Police Departments</b>	City of Atlanta Police Clayton County Police Dept Cobb County Police Dept. DeKalb County Police Dept.	Fulton County Police Dept. Gwinnett County Police Dept Rockdale County Police Dept
<b>Sheriff's Departments</b>	Cherokee County Sheriff Dept Douglas County Sheriff Dept	Fayette County Sheriff's Dept Henry County Sheriff

### **3.3.1 Roles and Responsibilities of Emergency Management Agencies**

In the Atlanta region each emergency management and response agency has a specific role and responsibility in managing an incident. Identifying the roles and responsibilities of these agencies provides an overview of how incident management is performed or will be performed in the future in the region and helps to document the majority of coordination between the agencies as well as supports the interface definitions and institutional agreements that will be needed to achieve a coordinated regional incident management

program. Table 6 outlines the existing and potential roles and responsibilities of emergency management and response agencies in the Atlanta region.

**Table 6 - Roles and Responsibilities of Emergency Management and Response Agencies**

<b>Agency</b>	<b>Roles &amp; Responsibilities</b>
<p>GDOT (TMC)</p>	<ul style="list-style-type: none"> <li>• Incident management</li> <li>• Freeway monitoring and incident detection using HERO service patrols and NaviGator system</li> <li>• HERO dispatch and vehicle tracking</li> <li>• Freeway incident response using HERO service patrols</li> <li>• Determine alternate route plans and provide information to other operating agencies and emergency response agencies</li> <li>• Lane control and HOV lane management</li> <li>• Traffic, incident and construction information dissemination (DMS, HAR, TV, Internet, 511)</li> <li>• Freeway weather detection and provide information to other operating agencies</li> <li>• Identify and implement traffic control strategies</li> <li>• Monitor and evaluate of freeway incidents</li> </ul>
<p>County and City TCCs</p>	<ul style="list-style-type: none"> <li>• Incident management</li> <li>• Surveillance and detection on arterials and provide information to local operating agencies, GDOT etc.</li> <li>• Traffic signal control on arterials</li> <li>• Signal pre-emption for emergency vehicles</li> <li>• Real time video control and display on arterial</li> <li>• Arterial weather detection</li> <li>• Arterial traffic prediction capability</li> <li>• Traveler information (VMS, HAR)- disseminating accurate and timely information to traveling public</li> <li>• Alternate route plans</li> <li>• Incident information dissemination to TCCs,</li> <li>• Monitoring and evaluation of roadway incidents</li> <li>• Identify and implement traffic control strategies</li> <li>• Monitor and evaluate arterial roadway incidents</li> </ul>
<p>911 Dispatch Centers</p>	<ul style="list-style-type: none"> <li>• Identify necessary responding resources and Incident notification to emergency responders (police, fire, medical, HAZMAT etc.)</li> <li>• Incident management and provide information to other incident response agencies</li> <li>• Emergency vehicle dispatch</li> <li>• Initiate and monitor incident response</li> </ul>

Agency	Roles & Responsibilities
County and City Fire and Rescue	<ul style="list-style-type: none"> <li>• Incident management</li> <li>• Incident response</li> <li>• Incident verification and clearance</li> <li>• Incident status update to operating agencies</li> </ul>
Georgia State Patrol	<ul style="list-style-type: none"> <li>• Incident management</li> <li>• Incident response and clearance</li> <li>• Road closures and alternate route planning</li> <li>• Enforcement of traffic and traffic flow</li> </ul>
County and City Police	<ul style="list-style-type: none"> <li>• Incident management</li> <li>• Incident response</li> <li>• Road closures and alternate route planning</li> <li>• Enforcement of red light running</li> </ul>
GDOT Maintenance, County and City Departments of Public Works and Maintenance	<ul style="list-style-type: none"> <li>• Deploys maintenance and construction resources to incident scene</li> <li>• Signal operations and maintenance</li> <li>• Camera/video operations and maintenance</li> <li>• Roadway maintenance</li> <li>• Incident clearance to restore roadway to normal operation</li> </ul>
GEMA	<ul style="list-style-type: none"> <li>• Incident management and response</li> <li>• Coordination of resources and agencies</li> </ul>
HAZMAT Team	<ul style="list-style-type: none"> <li>• HAZMAT incident response</li> <li>• HAZMAT incident clearance</li> <li>• Evacuation procedures</li> </ul>
Medical Team	<ul style="list-style-type: none"> <li>• Incident response</li> <li>• Incident clearance</li> <li>• Provide emergency medical services</li> </ul>
Towing and Recovery	<ul style="list-style-type: none"> <li>• Incident clearance</li> </ul>
Information Service Providers	<ul style="list-style-type: none"> <li>• Collect information from transportation system operators</li> <li>• Disseminate transportation to system operators</li> <li>• Disseminate transportation information to traveling public</li> <li>• Provide data warehousing</li> <li>• Provide a bridge between various transportation operators that provide information</li> </ul>

There are currently 911 centers in the ten county Atlanta Region that receive traffic related calls. The 911 Center then dispatches the fire and/or police vehicles to the scene of the incident.

The fire department’s main concern during an incident is the safety of the individuals involved in the incident and any medical attention that is needed. Emergency Medical Services may also be required if there are injuries in the incident.

The police department's role is to investigate the incident and to quickly clear the incident and restore the roadway capacity for normal operation. If the incident involves a hazardous material then the HAZMAT team is also dispatched to contain and clean the hazardous material.

GDOT has an incident management program, known as Highway Emergency Response Operations (HERO), which provides traffic management assistance during incidents and assists stranded motorists on the Metro Atlanta freeways, clearing roadways and reducing the workload on public safety agencies. NaviGator and the HERO program strive to improve coordination between towing companies, 911 centers, fire, and police as well. GDOT TMC staff dispatch HERO vehicles based on information received by customer service representatives on the \*DOT telephone, detection by the NaviGator system or from telephone calls by local 911 dispatchers.

A much-needed addition to the existing system is for the GDOT TMC to receive real time incident status information from the local emergency response centers that are managing the response vehicles on an incident scene. For many incidents, HEROs will clear the lanes without public safety participation; in other incidents the HEROs assist and provide support to the public safety agencies at the scene of the incident.

Other agencies that play a significant role in incident management and response are towing and recovery operators, GDOT Maintenance Division, and county and city departments of public works.

GDOT along with other state and local agencies is planning to implement Homeland Security initiatives. The systems will be an extension of or connected to the NaviGator system. Example initiatives may address the GA 400 tunnel under the Atlanta Financial Center Building and the I-285 tunnel under the planned 5<sup>th</sup> runway at Hartsfield Jackson Atlanta International Airport.

With the vast number of agencies that may respond to an incident, it is imperative for these agencies to work together to quickly and safely clear an incident. At this time there is concern about agency coordination due to communication issues. Police mostly use radio communications but different jurisdictions are not often compatible. Among the top priority challenges are lack of standard operating procedures, lack of common training, differing priorities among agencies, and lack of a common communication system. Another issue that was raised during the stakeholder outreach process is that the 911 Centers are not able to verify the location of an incident, especially those reported by travelers using cellular phones. This causes valuable time to be lost especially if the incident involves life threatening injuries.

One solution for quicker response times to incidents is to provide access to the NaviGator system at all the 911 centers in the Atlanta region. As an example, Cobb DOT is planning to

provide traffic camera images in the Cobb 911 center and the City of Marietta 911 center. At this time the two Cobb 911 centers cannot accurately determine the location of an incident. If the incident is on I-285, the Cobb center will dispatch fire trucks in both directions so that they are able to respond in a timely manner. Access to the NaviGator system would allow the 911 centers to receive real-time traffic data as well as CCTV images and to dispatch the right vehicles and equipment on the most efficient route. With the communications connection the public safety agencies can, in turn, send real time traffic incident data back to the NaviGator system.

The stakeholders acknowledge that there may be some difficulty integrating some of the existing Computer Aided Dispatch (CAD) systems used by the various response agencies in the region since there are so many different system types in use. Web-based systems may provide an easier method of integrating incident management agencies.

The stakeholders identified several institutional issues when responding to an incident regarding delegation of tasks. Another process to better facilitate incident response is to develop a continuing joint coordination and training program among participating incident management agencies and to conduct debriefings of major incidents with the responding agencies. This will allow agencies to become familiar with each other's procedures and allow better coordination. GDOT, ARC, GRTA and other local partners have invited public safety officials to participate in the Traffic Incident Management Enhancement (TIME) program. The Traffic Incident Management Enhancement Task Force was created to provide a forum for operations personnel meeting on a regular basis to discuss and coordinate incident management issues in the region. All incident response agencies are urged to participate.

### **3.4 Parking Management Concept**

Although not currently a pressing issue in the Atlanta region, a need is emerging to provide regional parking management coordination. There are several potential applications of parking management concept in the Atlanta region particularly with the existence of Hartsfield Jackson Atlanta International Airport, MARTA, and several local jurisdiction transit systems' and GRTA's Xpress' park and ride lots, and parking in the downtown business districts. The application of this concept includes coordination with parking facilities and major event venues to promote parking information prior to the events such as sports, conventions, etc.

Providing pre-trip and en-route parking information has the potential of minimizing impacts of traffic on local arterial road networks. It can also provide for monitoring of transit and airport park and ride lots by providing information about available parking. Another benefit is providing and monitoring parking information in the central business district (CBD) at all times, especially during major events.

The Regional Parking Management concept is supported by the National ITS market package Regional Parking Management. The National ITS architecture states that the Parking Management Subsystem provides electronic monitoring and management of parking facilities. It supports a Dedicated Short Range Communication (DSRC) link to the Vehicle Subsystem that allows electronic collection of parking fees. It also includes the instrumentation, signs, and other infrastructure that monitors parking lot usage and provides local information about parking availability and other general parking information. The subsystem also interfaces with the financial infrastructure and broadly disseminates parking information to other operational centers in the region.<sup>11</sup>

The Regional Parking Management concept will support coordination between parking facilities to facilitate a comprehensive regional parking management system. For example, Hartsfield Jackson Airport acts as the parking management entity, monitoring airport parking occupancies and disseminating parking information to the traveling public and other operating agencies. For park and ride lots, the lot operator or transit agency would provide monitoring and dissemination of information to the public and other operating agencies. For example, MARTA in association with GDOT monitors parking at the North Springs MARTA rail station and disseminates information to the public through the Dynamic Message Signs (DMS) located on GA 400.

Parking management has the capabilities of tracking the demand and available capacity in a parking lot or structure. The Atlanta stakeholders did identify specific locations for parking management systems. It is anticipated that major parking facilities such as the airport or sports facilities may desire to implement a parking management system. The Hartsfield Jackson Atlanta International Airport currently reports parking availability by area on their web site.

The concept of this system is that these major facilities will track parking availability and provide real time information to the GDOT NaviGator system, which will make that information available to the public on DMS or Highway Advisory Radio or through the GDOT NaviGator or other local web sites.

---

<sup>11</sup> USDOT, National ITS Architecture, a Framework for Integrated Transportation in the 21<sup>st</sup> Century, Version 4.0.



## **4.0 Commercial Vehicle Operations**

Permitting, licensing and enforcement functions of commercial vehicles are managed on a statewide basis. The Georgia Department of Motor Vehicles and Safety performs all permitting and licensing functions for commercial vehicles as well as passenger vehicles. The State Department of Motor Vehicle Safety manages Commercial Vehicle Operations (CVO) in Georgia.

Although, at this time, the Atlanta Regional ITS Architecture has little connection with the statewide CVO program, it could provide a link for local agencies to access relevant commercial vehicle permitting and licensing information in the future. The main purpose of this linkage will be information sharing between the different jurisdictions and the state agency that regulate commercial vehicles.

During the stakeholder outreach process, the regional stakeholders did identify some locations (Thornton Road in Cobb County, I-20 from Thornton Road and I-285 and most of I-285) as having truck related problems. In addition, the main issues identified by the regional stakeholders were safety related and concerning trucks transporting HAZMAT materials. The stakeholders also raised the issue of fleet and freight management in the region.

GDOT recently concluded a Regional Truck Study for the Atlanta region which identifies ITS issues that will need to be incorporated into this Concept and the subsequent regional ITS architecture.

The National ITS Architecture market package that is relevant to the Atlanta region is the Commercial Vehicle Subsystem which provides two-way communications between the commercial vehicle drivers, their fleet managers, and roadside officials, and provides HAZMAT response teams with timely and accurate cargo contents information after a vehicle incident. This subsystem provides the capability to collect and process vehicle, cargo, and driver safety data and status and alert the driver whenever there is a potential safety problem. Basic identification and safety status data are supplied to inspection facilities at mainline speeds.<sup>12</sup>

---

<sup>12</sup> USDOT, National ITS Architecture, a Framework for Integrated Transportation in the 21<sup>st</sup> Century, Version 4.0.

## **5.0 Information Service Providers**

An Information Service Provider (ISP) is an entity that receives data and information from the traffic management, transit management and emergency operations centers and distributes it to the traveling public. The information can be disseminated by wide area broadcast (radio or television) or through interactive services (telephone, pager, personal computer or kiosk). Private (for profit) companies can also acquire public data, add value and resell it to the public through subscriptions or by broadcast with advertising. The services to be provided include broadcast and interactive traveler services.

The National ITS Architecture states that Information Service Providers collect, process, store, and disseminate transportation information to system operators and the traveling public. The ISPs play several different roles in an integrated ITS system. ISPs provide a general data warehousing function, collecting information from transportation system operators and redistributing this information to other system operators in the region and other ISPs. An ISP is focused on delivery of traveler information to subscribers and the public at large. Information provided includes basic advisories, traffic and road conditions, transit schedule information, yellow pages information, ride-matching information, and parking information. ISPs also provide the capability to provide specific directions to travelers by receiving origin and destination requests from travelers, generating route plans, and returning the calculated plans to the users.<sup>13</sup>

In the Atlanta region, the GDOT NaviGator system supplies basic traveler information to a web site, local agencies, the public, and the media through various communications media, such as Dynamic Message Signs (DMS), kiosks, internet, and electronic data communications. In the future, State and local agencies may develop a 511-traveler information telephone system that could include a range of traveler information on traffic conditions, transit system information and status, weather and tourist information.

Beyond the basic services provided in the NaviGator system, private (for profit) vendors may develop businesses to receive and add value to traveler information obtained from the freeway management, traffic management and transit centers. Vendor information dissemination may be by a variety of means such as radio and television broadcast, telephone/cellular service, internet and pager. Private vendors will use compatible hardware/software for communications with the TMC. The counties may also contract directly with a private ISP by agreement with GDOT in order to disseminate locally specific traveler information to the traveling public.

---

<sup>13</sup> USDOT, National ITS Architecture, a Framework for Integrated Transportation in the 21<sup>st</sup> Century, Version 4.0.

## **6.0 Other Regional Agencies**

There are numerous agencies in the Atlanta region that may not have a direct role in transportation operations but have a need to exchange data and information with the Regional ITS network and would benefit from the information sharing. Each of the agencies that might have a role in ITS deployment and implementation in the region has been identified is described below and any agencies that might have been overlooked in this concept development process and future stakeholders will be added as necessary during the Regional ITS Architecture maintenance process.

The data collected by the NaviGAtor system and by the local partners provides a wealth of transportation planning data that was not previously available. The NaviGAtor system includes data management and archiving elements that allow for off-line analysis of travel data. Many agencies such as the Atlanta Regional Commission, the Georgia Regional Transportation Authority and local universities (Georgia Tech, Georgia State, and Atlanta University Center) may need access to that planning data for research and for use in assessing transportation performance.

Agreements were developed between the participating local agencies and GDOT prior to the 1996 Olympics. New agreements or memoranda of understanding (MOUs) between GDOT and other participating agencies should be developed to more extensively define the roles and responsibilities of each agency. The identification of existing agreements and needed agreements for the ITS deployment in the Atlanta region will be conducted in the final phase of the regional ITS Architecture development process. An operating agreement should include decisions on capital and operating costs, a commitment to provide sufficient staff and maintenance resources, hierarchy of system control and use of traffic and video data and information.

### **6.1 Atlanta Regional Commission**

The Atlanta Regional Commission (ARC) is the designated metropolitan planning organization (MPO) for the Atlanta region which, as of 2004, includes all or portions of 19 counties. ARC has taken the lead in bringing together all stakeholders and creating an ITS regional architecture for the Atlanta region. ARC needs to receive data on operating conditions (traffic volumes and speeds, transit data) and on incidents in order to conduct planning analysis. ARC also develops and maintains the region's short range Transportation Improvement Program (TIP) and long range Regional Transportation Plan (RTP), which must include any ITS project that will use federal funds. The regional ITS architecture process must be incorporated fully into Atlanta Regional Transportation Planning Process. ARC evaluates all ITS projects of regional significance prior to inclusion into the TIP and long-range plan.

ARC staff will also be responsible for the development and subsequent maintenance of the Regional ITS Architecture and for ensuring that ITS projects are input to the transportation planning process.

## **6.2 Georgia Regional Transportation Authority**

The Georgia Regional Transportation Authority (GRTA) is a forum for discussion of transportation issues. GRTA implemented the first two routes of an 11-county Xpress transit system in June 2004. GRTA also needs to receive data on operating conditions (traffic volumes and speeds, transit data) and on incidents in order to conduct planning analysis. GRTA is currently developing a Smart Corridor demonstration project that will implement several technologies that will integrate functions and services of freeway management, arterial management and transit management. GRTA is also indirectly working with transit agencies in the region to create a coordinated regional electronic payment system, traveler information system, trip itinerary planning system and transit data archiving.

## **6.3 Georgia Emergency Management Agency**

The Georgia Emergency Management Agency (GEMA) is the statewide coordinator for emergency management. GEMA has a major role in emergency evacuation and disaster planning. During emergency conditions, GEMA needs real time transportation information. GEMA also works with emergency responders and transportation agencies to plan an integrated communication system for emergency evacuation and disaster response. The agency also works with other emergency operations agencies and transportation agencies to create standard operating procedures that will lead to a coordinated evacuation and disaster response.

## **6.4 Hartsfield-Jackson Atlanta International Airport**

Hartsfield-Jackson Atlanta International Airport (HJIA) needs to receive real time traveler information to disseminate to their customers traveling to and from the airport. The airport may also participate in the future 511 system by providing airline schedule information and parking availability information. The airport provides real time and an upgraded parking management system for their on-site parking facilities.

## **6.5 Colleges and Universities**

Local colleges and universities, such as Georgia Tech, Georgia State or the Atlanta University Center, may use the real time travel and incident data to conduct research on roadway and transit operations and planning and coordinate operating agencies to assist in data analysis.

## **7.0 Funding ITS Projects in the Atlanta Region**

US DOT has included ITS and transportation operations and management projects as eligible projects for almost all categories of federal transportation funds in the TEA-21 legislation. Eligible funding categories include the National Highway System (NHS), Surface Transportation Program (STP), Interstate Maintenance Program (IM), and the Congestion Mitigation and Air Quality Improvement Program (CMAQ). CMAQ funds are only available in nonattainment areas such as the 20-county Atlanta Nonattainment Area for Ozone.

TEA-21 lapsed in October 2003 and has been extended several times since then as the Senate and House develop the next reauthorization bill. The reauthorized program may revise these categories and eligibility for ITS.

In the Atlanta region, freeway and arterial ITS projects will continue to be eligible for CMAQ funding. All other funding categories will also be eligible for use in funding any ITS project. Additionally, several local jurisdictions in the region have funded ITS projects on arterials with local funds and future projects are expected to use local funding either in full or combined with federal and state funds. Also, GDOT has used state funds to supplement federal funding for certain ITS projects.

## 8.0 Next Steps

The final Phase 3 of development of the Atlanta Regional ITS Architecture concluded in 2004 as shown in Figure 10. The Architecture is based on the Concept of Operations and input from stakeholders as well as information gathered throughout the development process.

Figure 10 - Regional ITS Architecture - Phase 3

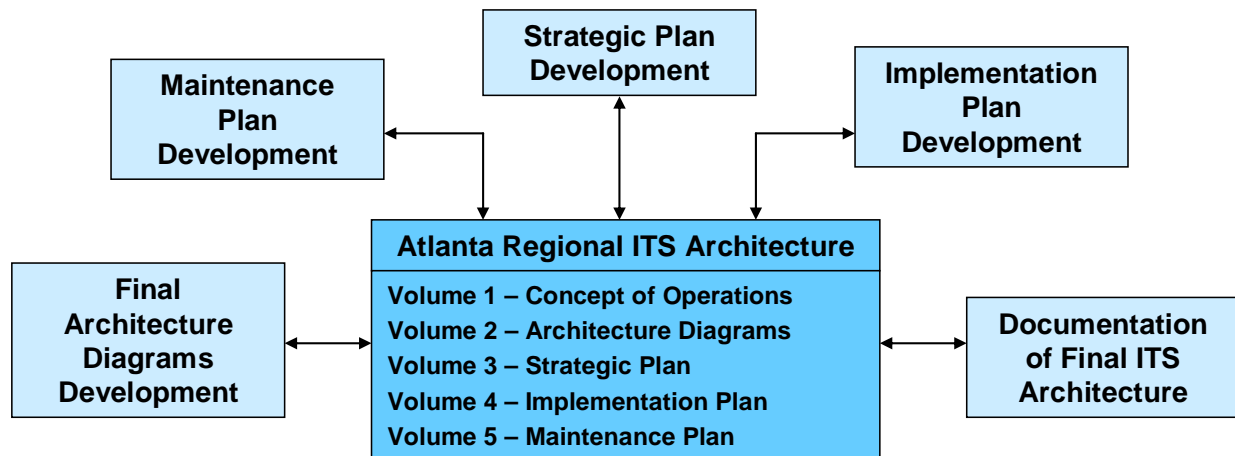

Volume 2, Architecture Diagrams of the Atlanta Regional ITS Architecture document set provides detailed descriptions of the participating agencies' roles and responsibilities, the information flows between those agencies and the interface requirements needed to exchange that information. Volume 3, Strategic Plan, addresses individual projects needed to achieve the regional ITS vision stated in this Concept of Operations. It will address the priority of project implementation and potential funding sources. Volume 4, Implementation Plan, and Volume 5, Maintenance Plan, address agency staffing and system operations and maintenance issues.

The Atlanta Regional ITS Architecture document set is available upon request to the Atlanta Regional Commission as well as posted on the ARC website, [www.atlantaregional.com](http://www.atlantaregional.com).

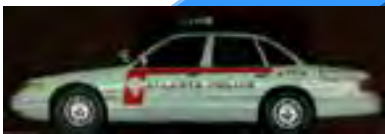

# ATLANTA REGIONAL ITS ARCHITECTURE

## VOLUME 2: ARCHITECTURAL DIAGRAMS & FUNCTIONAL REQUIREMENTS

Atlanta Regional Commission  
July 1, 2004

**PREFACE**

**ATLANTA REGIONAL ITS ARCHITECTURE**

The Atlanta Regional ITS Architecture was formalized in 2004 through development or update of ITS planning documents by the Atlanta Regional Commission (ARC) as follows:

**VOLUME 1– CONCEPT OF OPERATIONS**

**VOLUME 2 – ARCHITECTURAL DIAGRAMS**

Exhibit 2A – Functional Requirements

Exhibit 2B – Architectural Diagrams (*electronic file*)

**VOLUME 3 – STRATEGIC PLAN**

**VOLUME 4 – IMPLEMENTATION PLAN**

Exhibit 4A – Example, Implementation Plan for a County TCC

Exhibit 4B – ITS Standards Applicable to the Atlanta Region (*electronic file*)

**VOLUME 5 – MAINTENANCE PLAN**

Volume 1, Concept of Operations, was initially developed in Phase 2 of the project, and has been revised and incorporated into the final document set.

Documentation will be maintained by the ARC as described in Volume 5, and made available to stakeholders.

**Special Notice**

References to the Alpharetta/Roswell Transportation Control Center will be revised in a future update to state Alpharetta Transportation Control Center.



## TABLE OF CONTENTS

1.0 INTRODUCTION .....	1
2.0 THE NATIONAL ITS ARCHITECTURE .....	1
3.0 ARCHITECTURE DEVELOPMENT PROCESS .....	2
4.0 ATLANTA REGION ITS STAKEHOLDERS .....	3
5.0 ATLANTA REGION ITS INVENTORY .....	4
6.0 ATLANTA ITS SYSTEM FUNCTIONAL REQUIREMENTS.....	15
7.0 ATLANTA ITS ARCHITECTURAL DIAGRAMS.....	15

## LIST OF FIGURES

Figure 1: Mapping to National ITS Architecture Subsystems .....	5
---	---

## LIST OF TABLES

Table 1: Atlanta region ITS Stakeholders .....	6
Table 2: Atlanta Region ITS Inventory .....	<u>8</u>

## **1.0 INTRODUCTION**

The integration of Intelligent Transportation Systems (ITS) is important because the ultimate transportation services experienced by travelers will occur across a large area served by multiple agencies. For example, a public street with traffic signals that receives an extraordinary amount of traffic from an adjacent street as part of a diversion strategy may require modified traffic signal coordination timings that account for the increased traffic. However, if this same arterial crosses multiple jurisdictional boundaries, implementing coordinated signal timing plans may be difficult unless the agencies have developed a means for integrating signal operations. Similarly, effective incident response and many other ITS services require the coordination of responses from multiple agencies.

To maximize the effectiveness of integrating ITS projects, a regional architecture was developed for ITS in the Atlanta region for the next 20 years. The architecture is a functional architecture that describes “what” information should be exchanged between the various transportation-related systems in the area. By defining transportation system interfaces, the Atlanta Regional ITS Architecture will serve as a guide for decision-makers to discuss possible agreements and understandings between multiple area stakeholders desiring to exchange information.

The Atlanta Regional ITS Architecture is based on the National ITS Architecture which was developed by the United States Department of Transportation. ITS projects funded through the Federal Highway Trust Fund are required to conform to the National ITS Architecture. The Turbo Architecture™ software tool based on the National ITS Architecture was used to develop the Atlanta Regional ITS Architecture.

Introductory information on the National ITS Architecture is presented next. A discussion of the process used to develop the regional architecture follows. The ITS Architecture development process was a consensus-based process that involved multiple stakeholders. Information regarding the Atlanta region stakeholders, their transportation systems and the interfaces between the systems completes this document.

## **1.0 THE NATIONAL ITS ARCHITECTURE**

The National ITS Architecture provides a common structure for the design of intelligent transportation systems. It is not a system design or a design concept. It is the framework around which multiple design approaches can be developed, each one specifically tailored to meet the individual needs of the user while maintaining the benefits of a common architecture. The National ITS Architecture defines the functions that must be performed to implement a given ITS service, the physical entities or subsystems where these functions reside, the interfaces and information flows between the subsystems, and the communication requirements for the information

flows. In addition, it identifies the ITS standards needed to support national and regional interoperability. More information about the National ITS Architecture is available at [www.its.dot.gov](http://www.its.dot.gov).

### **3.0 ARCHITECTURE DEVELOPMENT PROCESS**

The Atlanta Regional ITS Architecture was developed using an iterative process to identify stakeholders, inventory elements, and services that will be used to provide ITS services to the traveling public over the next 20 years. Throughout the process, new stakeholders, inventory elements and services were added to the architecture as they were identified.

The process began with the definition of a concept of operations for the region. The Atlanta Regional Concept of Operations is contained in Volume 1. The development of the concept of operations included identifying the ITS systems that exist or are planned for the area, the stakeholders who own and operate the systems and the services that are provided by the systems. The initial inventory of the Regional Concept of Operations was expanded based on questionnaires completed with public safety agencies in the Atlanta region.

To link the Atlanta Regional ITS Architecture to the National ITS Architecture, the ITS systems for the region and were mapped to the appropriate subsystems and terminators of the National ITS Architecture and the services were mapped to the corresponding Market Packages in the National ITS Architecture. Once the systems and services in the region were identified, the functional requirements and interfaces between the systems were defined using the National ITS Architecture as a starting point. Decisions were made as to which systems will connect to one another (i.e.interconnect) and what information will flow along the connections (i.e. architecture flows).

The functional requirements and architectural diagrams showing the interfaces between systems were sent to the stakeholders for review. All comments received were incorporated.

From these efforts, the Atlanta Regional ITS Architecture was defined in a Turbo Architecture™ database and is described within this document. Version 2.0 of Turbo Architecture™ which is based on version 4.0 of the National ITS Architecture was the current version at the initiation of the Atlanta Regional ITS Architecture. During development of this initial version, version 5.0 of the National ITS Architecture and version 3.0 of Turbo Architecture™ were released. While it was too late in the process to complete a full upgrade, the Turbo Architecture™ 3.0 was used to allow an additional status of “programmed” to be used.

## 4.0 ATLANTA REGION ITS STAKEHOLDERS

Identifying stakeholders is an important task in ITS architecture development since effective ITS involves the integration of multiple stakeholders and their transportation systems. Table 1 lists the Atlanta area ITS stakeholders. To make sure the architecture covers all municipalities in the region, some generic stakeholders and elements were used. For example, “Other TCC” represents a traffic control center for any local agency not specifically listed as an element in the architecture. Other generic stakeholders are Various Media and CVO Operators. Using generic stakeholders allows the architecture to consider stakeholders before they have ITS systems planned. Once an individual stakeholder has independent plans, they can easily be added and should be added to the architecture. Use of generic elements is critical since the Atlanta metropolitan area was been extended to 19 counties from the 13 counties for which this initial version of the Atlanta Regional ITS Architecture was created.

**Table 1: Atlanta Region ITS Stakeholders**

Atlanta Motor Speedway	Coweta County
Atlanta Regional Commission	Cumberland CID
Cherokee County	CVO Operators
Cities of Alpharetta and Roswell	DeKalb County
City of Acworth	Douglas County
City of Alpharetta	Fayette County
City of Atlanta	Forsyth County
City of Austell	Fulton County
City of College Park	GDOT
City of Conyers	GEMA
City of Decatur	Georgia Department of Motor Vehicle Safety
City of East Point	Georgia Environmental Protection Division
City of Fairburn	Georgia Regional Transportation Authority
City of Forest Park	Georgia State Patrol
City of Hapeville	Georgia Tech
City of Jonesboro	Governors Office of Highway Safety
City of Kennesaw	Gwinnett County
City of Marietta	Hartsfield-Jackson Atlanta International Airport
City of Morrow	Henry County
City of Riverdale	MARTA
City of Roswell	Paulding County
City of Smyrna	Public
City of Union City	Rockdale County
Clayton County	Shuttle Service Operators
Cobb County	
County	

State Road and Tollway Authority	Travelers
TBD	Various Media

## **5.0 ATLANTA REGION ITS INVENTORY**

An inventory of existing and planned transportation systems in the Atlanta region is the basis for the Atlanta Regional ITS Architecture. The transportation system inventory was developed based on the Regional Concept of Operations (Volume 1). The inventory includes a list of ITS elements and the associated stakeholder responsible for system operation.

Table 2 lists the ITS systems for the Atlanta region, the associated stakeholders and current status. Each element in the inventory was mapped to the appropriate National ITS Architecture entity (i.e. subsystem or terminator). This mapping ties the Atlanta Regional ITS Architecture to the National ITS Architecture.

The relationship of the ITS elements of the Atlanta region to the National ITS Architecture is shown on Figure 1. The boxes that are highlighted show National ITS Architecture subsystems that are applicable to the Atlanta region transportation systems. The boxes that are shaded gray are subsystems that are not relevant to the Atlanta region within the next 20 years.

Figure 1: Mapping to National ITS Architecture Subsystems

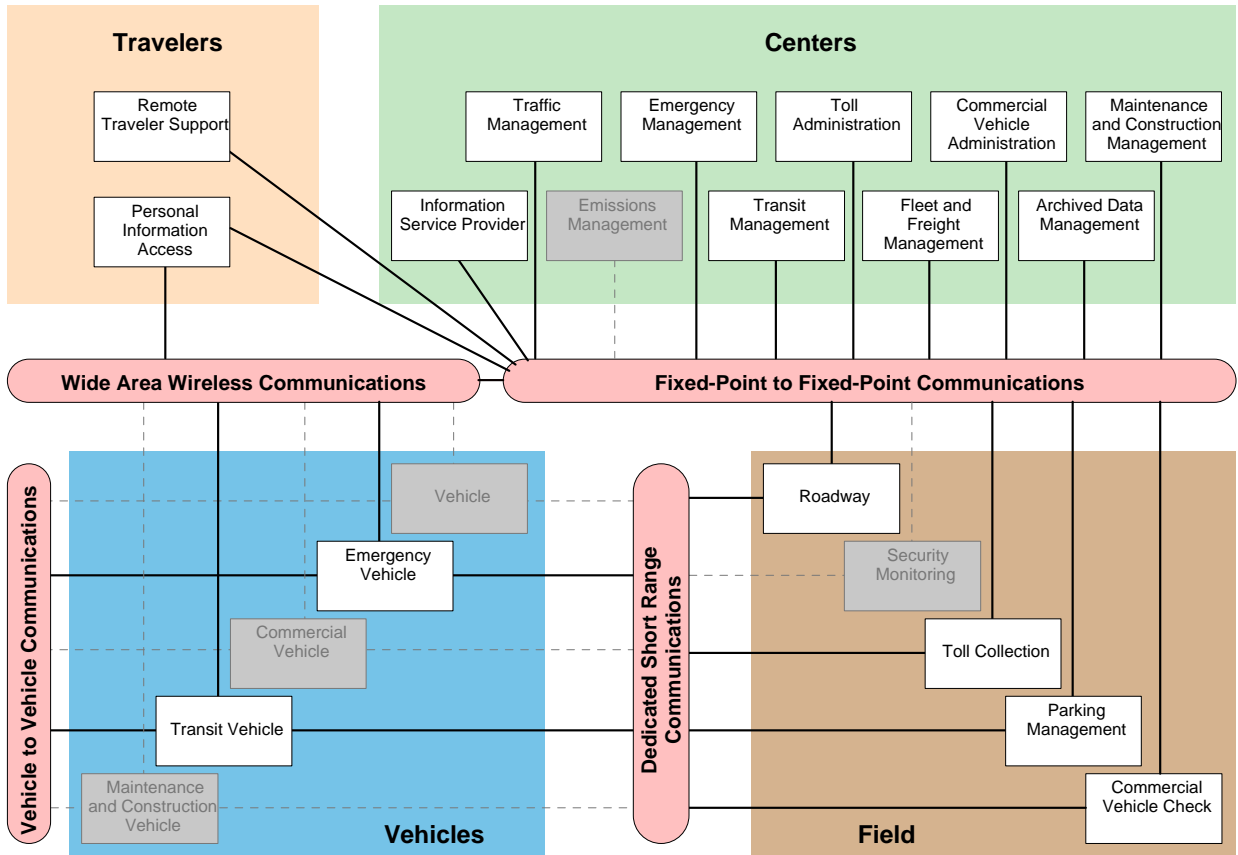

**Table 2: Atlanta Region ITS Inventory**

<b>ITS Element</b>	<b>Associated Stakeholder</b>	<b>Status</b>
511 System	TBD	Planned
Acworth 911 Center	City of Acworth	Existing
Acworth Police Vehicles	City of Acworth	Existing
Alpharetta 911 Center	City of Alpharetta	Existing
Alpharetta EMS Vehicles	City of Alpharetta	Existing
Alpharetta Field Equipment	City of Alpharetta	Existing
Alpharetta Fire Vehicles	City of Alpharetta	Existing
Alpharetta Maintenance	City of Alpharetta	Planned
Alpharetta Police Vehicles	City of Alpharetta	Existing
Alpharetta/Roswell TCC	Cities of Alpharetta and Roswell	Planned
ARC Transportation Planning Data Warehouse	Atlanta Regional Commission	Planned
Atlanta 911 Center	City of Atlanta	Existing
Atlanta EMS Vehicles	City of Atlanta	Existing
Atlanta Field Equipment	City of Atlanta	Existing
Atlanta Fire Vehicles	City of Atlanta	Existing
Atlanta Maintenance	City of Atlanta	Planned
Atlanta Motor Speedway TCC	Atlanta Motor Speedway	Existing
Atlanta Police Vehicles	City of Atlanta	Existing
Atlanta TCC	City of Atlanta	Existing
Austell 911 Center	City of Austell	Existing
Austell EMS Vehicles	City of Austell	Existing
Austell Fire Vehicles	City of Austell	Existing
Austell Police Vehicles	City of Austell	Existing
CCT Transit Center	Cobb County	Existing
CCT Transit Vehicles	Cobb County	Existing

<b>ITS Element</b>	<b>Associated Stakeholder</b>	<b>Status</b>
Cherokee 911 Center	Cherokee County	Existing
Cherokee EMS Vehicles	Cherokee County	Existing
Cherokee Field Equipment	Cherokee County	Existing
Cherokee Fire Vehicles	Cherokee County	Existing
Cherokee Maintenance	Cherokee County	Planned
Cherokee Police Vehicles	Cherokee County	Existing
Cherokee Sheriff Vehicles	Cherokee County	Existing
Cherokee TCC	Cherokee County	Planned
Clayton 911 Center	Clayton County	Existing
Clayton EMS Vehicles	Clayton County	Existing
Clayton Field Equipment	Clayton County	Existing
Clayton Fire Vehicles	Clayton County	Existing
Clayton Maintenance	Clayton County	Planned
Clayton Police Vehicles	Clayton County	Existing
Clayton Sheriff Vehicles	Clayton County	Existing
Clayton TCC	Clayton County	Existing
Cobb 911 Center	Cobb County	Existing
Cobb Cable Channel 23	Cobb County	Existing
Cobb EMS Vehicles	Cobb County	Existing
Cobb Field Equipment	Cobb County	Existing
Cobb Fire Vehicles	Cobb County	Existing
Cobb Maintenance	Cobb County	Planned
Cobb Police Vehicles	Cobb County	Existing
Cobb Sheriff Vehicles	Cobb County	Existing
Cobb TCC	Cobb County	Existing
College Park 911 Center	City of College Park	Existing
College Park EMS Vehicles	City of College Park	Existing



<b>ITS Element</b>	<b>Associated Stakeholder</b>	<b>Status</b>
College Park Fire Vehicles	City of College Park	Existing
College Park Police Vehicles	City of College Park	Existing
Conyers 911 Center	City of Conyers	Existing
Conyers Police Vehicles	City of Conyers	Existing
Coweta 911 Center	Coweta County	Existing
Coweta EMS Vehicles	Coweta County	Existing
Coweta Field Equipment	Coweta County	Planned
Coweta Fire Vehicles	Coweta County	Existing
Coweta Maintenance	Coweta County	Planned
Coweta Sheriff Vehicles	Coweta County	Existing
Coweta TCC	Coweta County	Planned
C-TRAN Transit Center	Georgia Regional Transportation Authority	Existing
C-TRAN Transit Vehicles	Georgia Regional Transportation Authority	Existing
Cumberland CID Traveler Info	Cumberland CID	Planned
CVO Systems	CVO Operators	Existing
Decatur 911 Center	City of Decatur	Existing
Decatur Fire Vehicles	City of Decatur	Existing
Decatur Police Vehicles	City of Decatur	Existing
DeKalb 911 Center	DeKalb County	Existing
DeKalb EMS Vehicles	DeKalb County	Existing
DeKalb Field Equipment	DeKalb County	Existing
DeKalb Fire Vehicles	DeKalb County	Existing
DeKalb Maintenance	DeKalb County	Planned
DeKalb Police Vehicles	DeKalb County	Existing
DeKalb Sheriff Vehicles	DeKalb County	Existing
DeKalb TCC	DeKalb County	Existing
DMVS System	Georgia Department of Motor Vehicle Safety	Existing

<b>ITS Element</b>	<b>Associated Stakeholder</b>	<b>Status</b>
Douglas 911 Center	Douglas County	Existing
Douglas EMS Vehicles	Douglas County	Existing
Douglas Field Equipment	Douglas County	Existing
Douglas Fire Vehicles	Douglas County	Existing
Douglas Maintenance	Douglas County	Planned
Douglas Police Vehicles	Douglas County	Existing
Douglas Sheriff Vehicles	Douglas County	Existing
Douglas TCC	Douglas County	Planned
East Point 911 Center	City of East Point	Existing
East Point Fire Vehicles	City of East Point	Existing
East Point Police Vehicles	City of East Point	Existing
Fairburn 911 Center	City of Fairburn	Existing
Fairburn Fire Vehicles	City of Fairburn	Existing
Fairburn Police Vehicles	City of Fairburn	Existing
Fayette 911 Center	Fayette County	Existing
Fayette EMS Vehicles	Fayette County	Existing
Fayette Field Equipment	Fayette County	Existing
Fayette Fire Vehicles	Fayette County	Existing
Fayette Maintenance	Fayette County	Planned
Fayette Marshals Vehicles	Fayette County	Existing
Fayette Police Vehicles	Fayette County	Existing
Fayette Sheriff Vehicles	Fayette County	Existing
Fayette TCC	Fayette County	Planned
Forest Park 911 Center	City of Forest Park	Existing
Forest Park EMS Vehicles	City of Forest Park	Existing
Forest Park Fire Vehicles	City of Forest Park	Existing
Forest Park Police Vehicles	City of Forest Park	Existing

<b>ITS Element</b>	<b>Associated Stakeholder</b>	<b>Status</b>
Forsyth 911 Center	Forsyth County	Existing
Forsyth EMS Vehicles	Forsyth County	Existing
Forsyth Field Equipment	Forsyth County	Planned
Forsyth Fire Vehicles	Forsyth County	Existing
Forsyth Maintenance	Forsyth County	Planned
Forsyth Sheriff Vehicles	Forsyth County	Existing
Forsyth TCC	Forsyth County	Planned
Fulton 911 Center	Fulton County	Existing
Fulton EMS Vehicles	Fulton County	Existing
Fulton Field Equipment	Fulton County	Existing
Fulton Fire Vehicles	Fulton County	Existing
Fulton Maintenance	Fulton County	Planned
Fulton Police Vehicles	Fulton County	Existing
Fulton Sheriff Vehicles	Fulton County	Existing
Fulton TCC	Fulton County	Existing
GC Transit Center	Gwinnett County	Existing
GC Transit Vehicles	Gwinnett County	Existing
GDOT *DOT	GDOT	Existing
GDOT CVO Field Equipment	GDOT	Existing
GDOT CVO System	GDOT	Existing
GDOT Data Archive	GDOT	Planned
GDOT Field Equipment	GDOT	Existing
GDOT HERO Dispatch	GDOT	Existing
GDOT HERO Vehicles	GDOT	Existing
GDOT Maintenance	GDOT	Existing
GDOT My Navigator	GDOT	Existing
GDOT TMC	GDOT	Existing

<b>ITS Element</b>	<b>Associated Stakeholder</b>	<b>Status</b>
GEMA Center	GEMA	Existing
Georgia State Patrol Dispatch	Georgia State Patrol	Existing
Georgia State Patrol Vehicles	Georgia State Patrol	Existing
GOHS Safety Data Archive	Governors Office of Highway Safety	Planned
Gwinnett 911 Center	Gwinnett County	Existing
Gwinnett EMS Vehicles	Gwinnett County	Existing
Gwinnett Field Equipment	Gwinnett County	Existing
Gwinnett Fire Vehicles	Gwinnett County	Existing
Gwinnett Maintenance	Gwinnett County	Planned
Gwinnett Police Vehicles	Gwinnett County	Existing
Gwinnett Sheriff Vehicles	Gwinnett County	Existing
Gwinnett TCC	Gwinnett County	Existing
Hapeville 911 Center	City of Hapeville	Existing
Hapeville Fire Vehicles	City of Hapeville	Existing
Hapeville Police Vehicles	City of Hapeville	Existing
Hartsfield-Jackson Airport Emergency Management Center	Hartsfield-Jackson Atlanta International Airport	Existing
Hartsfield-Jackson Airport EMS Vehicles	Hartsfield-Jackson Atlanta International Airport	Existing
Hartsfield-Jackson Airport Fire Vehicles	Hartsfield-Jackson Atlanta International Airport	Existing
Hartsfield-Jackson Airport Parking Equipment	Hartsfield-Jackson Atlanta International Airport	Existing
Hartsfield-Jackson Airport Police Vehicles	Hartsfield-Jackson Atlanta International Airport	Existing
Hartsfield-Jackson Airport Web Site	Hartsfield-Jackson Atlanta International Airport	Existing
Henry 911 Center	Henry County	Existing
Henry EMS Vehicles	Henry County	Existing
Henry Field Equipment	Henry County	Existing
Henry Fire Vehicles	Henry County	Existing
Henry Maintenance	Henry County	Planned
Henry Police Vehicles	Henry County	Existing

<b>ITS Element</b>	<b>Associated Stakeholder</b>	<b>Status</b>
Henry Sheriff Vehicles	Henry County	Existing
Henry TCC	Henry County	Planned
Internet Connection	Travelers	Existing
Jonesboro Fire Vehicles	City of Jonesboro	Existing
Jonesboro Police Vehicles	City of Jonesboro	Existing
Kennesaw 911 Center	City of Kennesaw	Existing
Kennesaw EMS Vehicles	City of Kennesaw	Existing
Kennesaw Police Vehicles	City of Kennesaw	Existing
Marietta Field Equipment	City of Marietta	Existing
Marietta Fire Dispatch	City of Marietta	Existing
Marietta Fire Vehicles	City of Marietta	Existing
Marietta Maintenance	City of Marietta	Planned
Marietta Police Dispatch	City of Marietta	Planned
Marietta Police Vehicles	City of Marietta	Existing
Marietta TCC	City of Marietta	Existing
MARTA Bus Dispatch	MARTA	Existing
MARTA Buses	MARTA	Existing
MARTA Customer Service Center	MARTA	Existing
MARTA Paratransit Dispatch	MARTA	Existing
MARTA Paratransit Vehicles	MARTA	Existing
MARTA Police Dispatch	MARTA	Existing
MARTA Police Vehicles	MARTA	Existing
MARTA Rail Central Control	MARTA	Existing
MARTA Rail Vehicles	MARTA	Existing
MARTA Trip Itinerary Planning System	MARTA	Planned
Media	Various Media	Existing
Morrow 911 Center	City of Morrow	Existing

<b>ITS Element</b>	<b>Associated Stakeholder</b>	<b>Status</b>
Morrow EMS Vehicles	City of Morrow	Existing
Morrow Fire Vehicles	City of Morrow	Existing
Morrow Police Vehicles	City of Morrow	Existing
Navigator Light	TBD	Planned
Other 911 Center	County	Existing
Other Field Equipment	County	Planned
Other Maintenance	County	Planned
Other TCC	County	Planned
Paulding 911 Center	Paulding County	Existing
Paulding Field Equipment	Paulding County	Planned
Paulding Fire and Rescue Vehicles	Paulding County	Existing
Paulding Maintenance	Paulding County	Planned
Paulding Sheriff Vehicles	Paulding County	Existing
Paulding TCC	Paulding County	Planned
Public 911 Calls	Public	Existing
Regional Transit Customer Service Center	Georgia Regional Transportation Authority	Planned
Regional Transit Management Center	Georgia Regional Transportation Authority	Planned
Regional Transit System Center	Georgia Regional Transportation Authority	Planned
Regional Transit System Vehicles	Georgia Regional Transportation Authority	Planned
Riverdale 911 Center	City of Riverdale	Existing
Riverdale Fire Vehicles	City of Riverdale	Existing
Riverdale Police Vehicles	City of Riverdale	Existing
Rockdale 911 Center	Rockdale County	Existing
Rockdale EMS Vehicles	Rockdale County	Existing
Rockdale Field Equipment	Rockdale County	Existing
Rockdale Fire Vehicles	Rockdale County	Existing
Rockdale Maintenance	Rockdale County	Planned

<b>ITS Element</b>	<b>Associated Stakeholder</b>	<b>Status</b>
Rockdale Police Vehicles	Rockdale County	Existing
Rockdale Sheriff Vehicles	Rockdale County	Existing
Rockdale TCC	Rockdale County	Planned
Roswell 911 Center	City of Roswell	Existing
Roswell EMS Vehicles	City of Roswell	Existing
Roswell Field Equipment	City of Roswell	Existing
Roswell Fire Vehicles	City of Roswell	Existing
Roswell Maintenance	City of Roswell	Planned
Roswell Police Vehicles	City of Roswell	Existing
Shuttle Service Centers	Shuttle Service Operators	Existing
Shuttle Service Vehicles	Shuttle Service Operators	Existing
Smyrna 911 Center	City of Smyrna	Existing
Smyrna EMS Vehicles	City of Smyrna	Existing
Smyrna Fire Vehicles	City of Smyrna	Existing
Smyrna Police Vehicles	City of Smyrna	Existing
SRTA Toll Administration	State Road and Tollway Authority	Existing
SRTA Toll Collection Facilities	State Road and Tollway Authority	Existing
Union City 911 Center	City of Union City	Existing
Union City EMS Vehicles	City of Union City	Existing
Union City Fire Vehicles	City of Union City	Existing
Union City Police Vehicles	City of Union City	Existing
XPRESS Center	Georgia Regional Transportation Authority	Existing
XPRESS Vehicles	Georgia Regional Transportation Authority	Existing

## **6.0 ATLANTA ITS SYSTEM FUNCTIONAL REQUIREMENTS**

Each system operated by the stakeholders must perform certain functions to effectively deliver the ITS services desired in the Atlanta region. The primary functions that each system needs to perform were determined, and a requirement for each function was developed. These requirements are high-level functions, not detailed design requirements. The functional requirements for the transportation systems in the Atlanta region are given in Exhibit A.

## **7.0 ATLANTA ITS ARCHITECTURAL DIAGRAMS**

The interfaces of the transportation systems in the Atlanta region identified from the National ITS Architecture were tailored to reflect the plan for the Atlanta region. The architectural diagrams display the transportation systems in the Atlanta region, and more importantly, how these systems are and will be connected with one another so information can be exchanged and transportation services can be coordinated. Stakeholders may use these diagrams to identify integration opportunities in the Atlanta region. Each system in the Atlanta region is represented with two types of diagrams, an interconnect context diagram and an architecture flow diagram.

An interconnect context diagram shows a particular system and all other systems with which it shares information. These interconnects are represented as single lines and indicate information sharing without specifying the type of information being shared or the direction of the information movement.

Following each interconnect context diagram are a series of architecture flow diagrams showing the information (i.e. architecture flows) movement between the various systems. Descriptions of the architecture flows accompany each architecture flow diagram.

Exhibit B contains the architectural diagrams for the transportation systems in the Atlanta region. Information about the interfaces of the systems in the Atlanta region is contained in the Turbo Architecture™ database. Turbo Architecture™ can be used to create interconnect and architecture flow diagrams for any system in the database.



**Volume 2:  
Architectural Diagrams & Functional Requirements –**

**Exhibit 2A: Functional Requirements**

## TABLE OF CONTENTS

<u>Functional Requirements for:</u>	<u>Exhibit 2A, Page</u>
Atlanta Motor Speedway.....	1
Atlanta Motor Speedway TCC .....	1
Atlanta Regional Commission.....	1
ARC Transportation Planning Data Warehouse .....	1
Cherokee County.....	1
Cherokee 911 Center .....	1
Cherokee EMS Vehicles.....	1
Cherokee Field Equipment .....	2
Cherokee Fire Vehicles .....	2
Cherokee Maintenance.....	2
Cherokee Police Vehicles.....	2
Cherokee Sheriff Vehicles .....	3
Cherokee TCC.....	3
Cities of Alpharetta and Roswell.....	3
Alpharetta/Roswell TCC .....	3
City of Acworth.....	4
Acworth 911 Center .....	4
Acworth Police Vehicles .....	4
City of Alpharetta .....	4
Alpharetta 911 Center.....	4
Alpharetta EMS Vehicles .....	5
Alpharetta Field Equipment .....	5
Alpharetta Fire Vehicles.....	5
Alpharetta Maintenance.....	5
Alpharetta Police Vehicles .....	6
City of Atlanta .....	6
Atlanta 911 Center.....	6
Atlanta EMS Vehicles .....	6
Atlanta Field Equipment.....	6
Atlanta Fire Vehicles.....	7
Atlanta Maintenance .....	7
Atlanta Police Vehicles .....	7
Atlanta TCC .....	7
City of Austell.....	8
Austell 911 Center .....	8
Austell EMS Vehicles.....	8
Austell Fire Vehicles .....	8
Austell Police Vehicles.....	9
City of College Park.....	9
College Park 911 Center .....	9
College Park EMS Vehicles.....	9
College Park Fire Vehicles .....	9
College Park Police Vehicles.....	10

City of Conyers .....	10
Conyers 911 Center.....	10
Conyers Police Vehicles .....	10
City of Decatur .....	10
Decatur 911 Center .....	10
Decatur Fire Vehicles .....	11
Decatur Police Vehicles.....	11
City of East Point .....	11
East Point 911 Center.....	11
East Point Fire Vehicles.....	11
East Point Police Vehicles .....	12
City of Fairburn .....	12
Fairburn 911 Center.....	12
Fairburn Fire Vehicles.....	12
Fairburn Police Vehicles .....	12
City of Forest Park.....	13
Forest Park 911 Center .....	13
Forest Park EMS Vehicles.....	13
Forest Park Fire Vehicles .....	13
Forest Park Police Vehicles.....	13
City of Hapeville.....	14
Hapeville 911 Center .....	14
Hapeville Fire Vehicles .....	14
Hapeville Police Vehicles.....	14
City of Jonesboro.....	14
Jonesboro Fire Vehicles .....	14
Jonesboro Police Vehicles.....	15
City of Kennesaw.....	15
Kennesaw 911 Center .....	15
Kennesaw EMS Vehicles.....	15
Kennesaw Police Vehicles.....	15
City of Marietta.....	16
Marietta Field Equipment.....	16
Marietta Fire Dispatch.....	16
Marietta Fire Vehicles .....	16
Marietta Maintenance .....	16
Marietta Police Dispatch .....	17
Marietta Police Vehicles .....	17
Marietta TCC .....	17
City of Morrow.....	18
Morrow 911 Center .....	18
Morrow EMS Vehicles .....	18
Morrow Fire Vehicles .....	18
Morrow Police Vehicles .....	18
City of Riverdale .....	19
Riverdale 911 Center.....	19
Riverdale Fire Vehicles.....	19
Riverdale Police Vehicles .....	19

City of Roswell	19
Roswell 911 Center	19
Roswell EMS Vehicles	20
Roswell Field Equipment	20
Roswell Fire Vehicles	20
Roswell Maintenance	20
Roswell Police Vehicles	21
City of Smyrna	21
Smyrna 911 Center	21
Smyrna EMS Vehicles	21
Smyrna Fire Vehicles	21
Smyrna Police Vehicles	22
City of Union City	22
Union City 911 Center	22
Union City EMS Vehicles	22
Union City Fire Vehicles	22
Union City Police Vehicles	23
Clayton County	23
Clayton 911 Center	23
Clayton EMS Vehicles	23
Clayton Field Equipment	23
Clayton Fire Vehicles	24
Clayton Maintenance	24
Clayton Police Vehicles	24
Clayton Sheriff Vehicles	24
Clayton TCC	25
Cobb County	25
CCT Transit Center	25
CCT Transit Vehicles	26
Cobb 911 Center	26
Cobb Cable Channel 23	26
Cobb EMS Vehicles	27
Cobb Field Equipment	27
Cobb Fire Vehicles	27
Cobb Maintenance	27
Cobb Police Vehicles	28
Cobb Sheriff Vehicles	28
Cobb TCC	28
County	29
Other 911 Center	29
Other Field Equipment	29
Other Maintenance	29
Other TCC	29
Coweta County	30
Coweta 911 Center	30
Coweta EMS Vehicles	30
Coweta Field Equipment	30
Coweta Fire Vehicles	31

Coweta Maintenance .....	31
Coweta Sheriff Vehicles.....	31
Coweta TCC .....	31
Cumberland CID .....	32
Cumberland CID Traveler Info.....	32
CVO Operators .....	32
CVO Systems .....	32
Dekalb County .....	32
Dekalb 911 Center.....	32
Dekalb EMS Vehicles .....	33
Dekalb Field Equipment.....	33
Dekalb Fire Vehicles.....	33
Dekalb Maintenance .....	33
Dekalb Police Vehicles .....	34
Dekalb Sheriff Vehicles.....	34
Dekalb TCC .....	34
Douglas County .....	35
Douglas 911 Center.....	35
Douglas EMS Vehicles .....	35
Douglas Field Equipment.....	35
Douglas Fire Vehicles.....	35
Douglas Maintenance .....	36
Douglas Police Vehicles .....	36
Douglas Sheriff Vehicles.....	36
Douglas TCC .....	36
Fayette County .....	37
Fayette 911 Center.....	37
Fayette EMS Vehicles .....	37
Fayette Field Equipment.....	37
Fayette Fire Vehicles .....	38
Fayette Maintenance .....	38
Fayette Marshals Vehicles.....	38
Fayette Police Vehicles .....	38
Fayette Sheriff Vehicles.....	39
Fayette TCC .....	39
Forsyth County .....	39
Forsyth 911 Center.....	39
Forsyth EMS Vehicles .....	40
Forsyth Field Equipment.....	40
Forsyth Fire Vehicles .....	40
Forsyth Maintenance .....	40
Forsyth Sheriff Vehicles.....	41
Forsyth TCC .....	41
Fulton County .....	41
Fulton 911 Center.....	41
Fulton EMS Vehicles .....	42
Fulton Field Equipment.....	42
Fulton Fire Vehicles .....	42

Fulton Maintenance .....	42
Fulton Police Vehicles .....	43
Fulton Sheriff Vehicles.....	43
Fulton TCC .....	43
GDOT .....	44
GDOT *DOT .....	44
GDOT CVO Field Equipment.....	44
GDOT CVO System.....	44
GDOT Data Archive.....	44
GDOT Field Equipment .....	45
GDOT HERO Dispatch .....	45
GDOT HERO Vehicles .....	45
GDOT Maintenance.....	45
GDOT My Navigator .....	46
GDOT TMC.....	46
Georgia Department of Motor Vehicle Safety .....	47
DMVS System .....	47
Georgia Regional Transportation Authority .....	47
C-TRAN Transit Center .....	47
C-TRAN Transit Vehicles.....	47
Regional Transit Customer Service Center .....	48
Regional Transit Management Center.....	48
Regional Transit System Center.....	49
Regional Transit System Vehicles .....	49
XPRESS Center .....	50
XPRESS Vehicles.....	50
Georgia State Patrol .....	50
Georgia State Patrol Dispatch .....	50
Georgia State Patrol Vehicles.....	50
Gwinnett County .....	50
GC Transit Center.....	50
GC Transit Vehicles.....	51
Gwinnett 911 Center.....	51
Gwinnett EMS Vehicles .....	52
Gwinnett Field Equipment.....	52
Gwinnett Fire Vehicles.....	52
Gwinnett Maintenance .....	52
Gwinnett Police Vehicles .....	53
Gwinnett Sheriff Vehicles.....	53
Gwinnett TCC .....	53
Hartsfield-Jackson Atlanta International Airport.....	54
Hartsfield-Jackson Airport Emergency Management Center.....	54
Hartsfield-Jackson Airport EMS Vehicles .....	54
Hartsfield-Jackson Airport Fire Vehicles.....	54
Hartsfield-Jackson Airport Parking Equipment .....	54
Hartsfield-Jackson Airport Police Vehicles .....	54
Hartsfield-Jackson Airport Web Site .....	54
Henry County.....	55

Henry 911 Center .....	55
Henry EMS Vehicles.....	55
Henry Field Equipment .....	55
Henry Fire Vehicles .....	55
Henry Maintenance.....	56
Henry Police Vehicles.....	56
Henry Sheriff Vehicles .....	56
Henry TCC.....	56
MARTA .....	57
MARTA Bus Dispatch .....	57
MARTA Buses .....	57
MARTA Customer Service Center .....	58
MARTA Paratransit Dispatch.....	58
MARTA Paratransit Vehicles .....	58
MARTA Police Dispatch .....	59
MARTA Police Vehicles.....	59
MARTA Rail Central Control.....	59
MARTA Rail Vehicles .....	59
MARTA Trip Itinerary Planning System .....	60
Paulding 911 Center .....	60
Paulding County .....	60
Paulding Field Equipment.....	60
Paulding Fire and Rescue Vehicles.....	61
Paulding Maintenance .....	61
Paulding Sheriff Vehicles.....	61
Paulding TCC .....	61
Rockdale County .....	62
Rockdale 911 Center .....	62
Rockdale EMS Vehicles .....	62
Rockdale Field Equipment.....	62
Rockdale Fire Vehicles .....	63
Rockdale Maintenance .....	63
Rockdale Police Vehicles .....	63
Rockdale Sheriff Vehicles.....	63
Rockdale TCC .....	64
Shuttle Service Operators.....	64
Shuttle Service Centers .....	64
Shuttle Service Vehicles .....	64
State Road and Tollway Authority .....	64
SRTA Toll Administration.....	64
SRTA Toll Collection Facilities.....	65
TBD .....	65
511 System.....	65

Stakeholder: Atlanta Motor Speedway

System: Atlanta Motor Speedway TCC

This system:

- allows traffic operators to monitor and manage the traffic flow at signalized intersections.
- analyzes, controls and optimizes area-wide traffic flow.
- allows traffic operators to detect and verify incidents.
- disseminates traffic and incident related information to travelers, potential travelers, other agencies and organizations, and media.
- supports and coordinates response to incidents with appropriate agencies.

Stakeholder: Atlanta Regional Commission

System: ARC Transportation Planning Data Warehouse

This system:

- collects data from one or more data sources and stores the data in a focused repository that is suited to ITS data users.
- provides access to data from geographically dispersed archives and coordinate information exchange with a local data warehouse.

Stakeholder: Cherokee County

System: Cherokee 911 Center

This system:

- takes emergency calls, collecting available information about the caller and the reported emergency, and forwarding this information when necessary.
- dispatches emergency vehicles.
- develops and stores emergency response plans and manages overall coordinated response to emergencies.
- assimilates current and forecast road conditions and surface weather information from a variety of sources including weather serviced providers.

Stakeholder: Cherokee County

System: Cherokee EMS Vehicles

This system:

- provides a direct interface between the emergency vehicle and public safety personnel.
- provides dispatch and routing information.
- tracks the vehicle.
- pre-empts signals via short range communication directly with traffic control equipment at the roadside.



Stakeholder: Cherokee County

System: Cherokee Field Equipment

This system:

- monitors traffic flow and road conditions in major intersections and on main highways using fixed equipment such as loop detectors.
- controls traffic signals at major intersections and on main highways for urban areas.
- receives vehicle signal priority requests and controls traffic signals accordingly.
- provides traffic information to travelers via DMS, HAR, and talking pedestrian signs.
- coordinates field equipment that is distributed along the roadway by supporting direct communications between field equipment.

Stakeholder: Cherokee County

System: Cherokee Fire Vehicles

This system:

- provides a direct interface between the emergency vehicle and public safety personnel.
- provides dispatch and routing information.
- tracks the vehicle.
- pre-empts signals via short range communication directly with traffic control equipment at the roadside.

Stakeholder: Cherokee County

System: Cherokee Maintenance

This system:

- provides overall management and support for routine maintenance on a roadway system or right-of-way.
- recommends maintenance courses of action based on current and forecast environmental and road conditions and additional application specific information.
- disseminates work activity schedules to other agencies.
- tracks the location of maintenance and construction vehicles and other equipment.
- collects current road and weather conditions using data collected from environmental sensors deployed on and about the roadway.
- processes current and forecast weather data, road condition information, local environmental data, and uses internal models to develop specialized detailed forecasts of local weather and surface conditions.

Stakeholder: Cherokee County

System: Cherokee Police Vehicles

This system:

- provides a direct interface between the emergency vehicle and public safety personnel.
- provides dispatch and routing information.
- tracks the vehicle.
- pre-empts signals via short range communication directly with traffic control equipment

at the roadside.

Stakeholder: Cherokee County

System: Cherokee Sheriff Vehicles

This system:

- provides a direct interface between the emergency vehicle and public safety personnel.
- provides dispatch and routing information.
- tracks the vehicle.
- pre-empt signals via short range communication directly with traffic control equipment at the roadside.

Stakeholder: Cherokee County

System: Cherokee TCC

This system:

- allows traffic operators to monitor and manage the traffic flow at signalized intersections.
- analyzes, controls and optimizes area-wide traffic flow.
- allows traffic operators to detect and verify incidents.
- monitors and provides remote diagnostics of field equipment to detect field equipment failures, issue problem reports, and track the repair or replacement of the failed equipment.
- assimilates current and forecast road conditions and surface weather information using a combination of weather service provider information and an array of environmental sensors deployed on and about the roadway.
- disseminates traffic and incident related information to travelers, potential travelers, other agencies and organizations, and media.
- supports and coordinates response to incidents with appropriate agencies.
- coordinates with maintenance systems so that work zones are established that have minimum traffic impact.
- collects, stores, and provides electronic access to traffic surveillance data.
- collects and stores traffic information that is collected in the course of traffic operations.

Stakeholder: Cities of Alpharetta and Roswell

System: Alpharetta/Roswell TCC

This system:

- allows traffic operators to monitor and manage the traffic flow at signalized intersections.
- analyzes, controls and optimizes area-wide traffic flow.
- allows traffic operators to detect and verify incidents.
- monitors and provides remote diagnostics of field equipment to detect field equipment failures, issue problem reports, and track the repair or replacement of the failed equipment.
- assimilates current and forecast road conditions and surface weather information using a combination of weather service provider information and an array of environmental sensors deployed on and about the roadway.
- disseminates traffic and incident related information to travelers, potential travelers,

other agencies and organizations, and media.

- supports and coordinates response to incidents with appropriate agencies.
- coordinates with maintenance systems so that work zones are established that have minimum traffic impact.
- collects, stores, and provides electronic access to traffic surveillance data.
- collects and stores traffic information that is collected in the course of traffic operations.

Stakeholder: City of Acworth

System: Acworth 911 Center

This system:

- takes emergency calls, collecting available information about the caller and the reported emergency, and forwarding this information when necessary.
- dispatches emergency vehicles.
- develops and stores emergency response plans and manages overall coordinated response to emergencies.
- assimilates current and forecast road conditions and surface weather information from a variety of sources including weather serviced providers.

Stakeholder: City of Acworth

System: Acworth Police Vehicles

This system:

- provides a direct interface between the emergency vehicle and public safety personnel.
- provides dispatch and routing information.
- tracks the vehicle.
- pre-empt signals via short range communication directly with traffic control equipment at the roadside.

Stakeholder: City of Alpharetta

System: Alpharetta 911 Center

This system:

- takes emergency calls, collecting available information about the caller and the reported emergency, and forwarding this information when necessary.
- dispatches emergency vehicles.
- develops and stores emergency response plans and manages overall coordinated response to emergencies.
- assimilates current and forecast road conditions and surface weather information from a variety of sources including weather serviced providers.

Stakeholder: City of Alpharetta

System: Alpharetta EMS Vehicles

This system:

- provides a direct interface between the emergency vehicle and public safety personnel.
- provides dispatch and routing information.
- tracks the vehicle.
- pre-empts signals via short range communication directly with traffic control equipment at the roadside.

Stakeholder: City of Alpharetta

System: Alpharetta Field Equipment

This system:

- monitors traffic flow and road conditions in major intersections and on main highways using fixed equipment such as loop detectors.
- controls traffic signals at major intersections and on main highways for urban areas.
- receives vehicle signal priority requests and controls traffic signals accordingly.
- provides traffic information to travelers via DMS, HAR, and talking pedestrian signs.
- coordinates field equipment that is distributed along the roadway by supporting direct communications between field equipment.

Stakeholder: City of Alpharetta

System: Alpharetta Fire Vehicles

This system:

- provides a direct interface between the emergency vehicle and public safety personnel.
- provides dispatch and routing information.
- tracks the vehicle.
- pre-empts signals via short range communication directly with traffic control equipment at the roadside.

Stakeholder: City of Alpharetta

System: Alpharetta Maintenance

This system:

- provides overall management and support for routine maintenance on a roadway system or right-of-way.
- recommends maintenance courses of action based on current and forecast environmental and road conditions and additional application specific information.
- disseminates work activity schedules to other agencies.
- tracks the location of maintenance and construction vehicles and other equipment.
- collects current road and weather conditions using data collected from environmental sensors deployed on and about the roadway.
- processes current and forecast weather data, road condition information, local environmental data, and uses internal models to develop specialized detailed forecasts

of local weather and surface conditions.

Stakeholder: City of Alpharetta

System: Alpharetta Police Vehicles

This system:

- provides a direct interface between the emergency vehicle and public safety personnel.
- provides dispatch and routing information.
- tracks the vehicle.
- pre-empts signals via short range communication directly with traffic control equipment at the roadside.

Stakeholder: City of Atlanta

System: Atlanta 911 Center

This system:

- takes emergency calls, collecting available information about the caller and the reported emergency, and forwarding this information when necessary.
- dispatches emergency vehicles.
- develops and stores emergency response plans and manages overall coordinated response to emergencies.
- assimilates current and forecast road conditions and surface weather information from a variety of sources including weather serviced providers.

Stakeholder: City of Atlanta

System: Atlanta EMS Vehicles

This system:

- provides a direct interface between the emergency vehicle and public safety personnel.
- provides dispatch and routing information.
- tracks the vehicle.
- pre-empts signals via short range communication directly with traffic control equipment at the roadside.

Stakeholder: City of Atlanta

System: Atlanta Field Equipment

This system:

- monitors traffic flow and road conditions in major intersections and on main highways using fixed equipment such as loop detectors.
- controls traffic signals at major intersections and on main highways for urban areas.
- receives vehicle signal priority requests and controls traffic signals accordingly.
- provides traffic information to travelers via DMS, HAR, and talking pedestrian signs.
- coordinates field equipment that is distributed along the roadway by supporting direct communications between field equipment.

Stakeholder: City of Atlanta

System: Atlanta Fire Vehicles

This system:

- provides a direct interface between the emergency vehicle and public safety personnel.
- provides dispatch and routing information.
- tracks the vehicle.
- pre-empts signals via short range communication directly with traffic control equipment at the roadside.

Stakeholder: City of Atlanta

System: Atlanta Maintenance

This system:

- provides overall management and support for routine maintenance on a roadway system or right-of-way.
- recommends maintenance courses of action based on current and forecast environmental and road conditions and additional application specific information.
- disseminates work activity schedules to other agencies.
- tracks the location of maintenance and construction vehicles and other equipment.
- collects current road and weather conditions using data collected from environmental sensors deployed on and about the roadway.
- processes current and forecast weather data, road condition information, local environmental data, and uses internal models to develop specialized detailed forecasts of local weather and surface conditions.

Stakeholder: City of Atlanta

System: Atlanta Police Vehicles

This system:

- provides a direct interface between the emergency vehicle and public safety personnel.
- provides dispatch and routing information.
- tracks the vehicle.
- pre-empts signals via short range communication directly with traffic control equipment at the roadside.

Stakeholder: City of Atlanta

System: Atlanta TCC

This system:

- allows traffic operators to monitor and manage the traffic flow at signalized intersections.
- analyzes, controls and optimizes area-wide traffic flow.
- allows traffic operators to detect and verify incidents.
- monitors and provides remote diagnostics of field equipment to detect field equipment failures, issue problem reports, and track the repair or replacement of the failed equipment.

- assimilates current and forecast road conditions and surface weather information using a combination of weather service provider information and an array of environmental sensors deployed on and about the roadway.
- disseminates traffic and incident related information to travelers, potential travelers, other agencies and organizations, and media.
- supports and coordinates response to incidents with appropriate agencies.
- coordinates with maintenance systems so that work zones are established that have minimum traffic impact.
- collects, stores, and provides electronic access to traffic surveillance data.
- collects and stores traffic information that is collected in the course of traffic operations.

Stakeholder: City of Austell

System: Austell 911 Center

This system:

- takes emergency calls, collecting available information about the caller and the reported emergency, and forwarding this information when necessary.
- dispatches emergency vehicles.
- develops and stores emergency response plans and manages overall coordinated response to emergencies.
- assimilates current and forecast road conditions and surface weather information from a variety of sources including weather serviced providers.

Stakeholder: City of Austell

System: Austell EMS Vehicles

This system:

- provides a direct interface between the emergency vehicle and public safety personnel.
- provides dispatch and routing information.
- tracks the vehicle.
- pre-empts signals via short range communication directly with traffic control equipment at the roadside.

Stakeholder: City of Austell

System: Austell Fire Vehicles

This system:

- provides a direct interface between the emergency vehicle and public safety personnel.
- provides dispatch and routing information.
- tracks the vehicle.
- pre-empts signals via short range communication directly with traffic control equipment at the roadside.

Stakeholder: City of Austell

System: Austell Police Vehicles

This system:

- provides a direct interface between the emergency vehicle and public safety personnel.
- provides dispatch and routing information.
- tracks the vehicle.
- pre-empts signals via short range communication directly with traffic control equipment at the roadside.

Stakeholder: City of College Park

System: College Park 911 Center

This system:

- takes emergency calls, collecting available information about the caller and the reported emergency, and forwarding this information when necessary.
- dispatches emergency vehicles.
- develops and stores emergency response plans and manages overall coordinated response to emergencies.
- assimilates current and forecast road conditions and surface weather information from a variety of sources including weather serviced providers.

Stakeholder: City of College Park

System: College Park EMS Vehicles

This system:

- provides a direct interface between the emergency vehicle and public safety personnel.
- provides dispatch and routing information.
- tracks the vehicle.
- pre-empts signals via short range communication directly with traffic control equipment at the roadside.

Stakeholder: City of College Park

System: College Park Fire Vehicles

This system:

- provides a direct interface between the emergency vehicle and public safety personnel.
- provides dispatch and routing information.
- tracks the vehicle.
- pre-empts signals via short range communication directly with traffic control equipment at the roadside.



Stakeholder: City of College Park

System: College Park Police Vehicles

This system:

- provides a direct interface between the emergency vehicle and public safety personnel.
- provides dispatch and routing information.
- tracks the vehicle.
- pre-empts signals via short range communication directly with traffic control equipment at the roadside.

Stakeholder: City of Conyers

System: Conyers 911 Center

This system:

- takes emergency calls, collecting available information about the caller and the reported emergency, and forwarding this information when necessary.
- dispatches emergency vehicles.
- develops and stores emergency response plans and manages overall coordinated response to emergencies.
- assimilates current and forecast road conditions and surface weather information from a variety of sources including weather serviced providers.

Stakeholder: City of Conyers

System: Conyers Police Vehicles

This system:

- provides a direct interface between the emergency vehicle and public safety personnel.
- provides dispatch and routing information.
- tracks the vehicle.
- pre-empts signals via short range communication directly with traffic control equipment at the roadside.

Stakeholder: City of Decatur

System: Decatur 911 Center

This system:

- takes emergency calls, collecting available information about the caller and the reported emergency, and forwarding this information when necessary.
- dispatches emergency vehicles.
- develops and stores emergency response plans and manages overall coordinated response to emergencies.
- assimilates current and forecast road conditions and surface weather information from a variety of sources including weather serviced providers.

Stakeholder: City of Decatur

System: Decatur Fire Vehicles

This system:

- provides a direct interface between the emergency vehicle and public safety personnel.
- provides dispatch and routing information.
- tracks the vehicle.
- pre-empts signals via short range communication directly with traffic control equipment at the roadside.

Stakeholder: City of Decatur

System: Decatur Police Vehicles

This system:

- provides a direct interface between the emergency vehicle and public safety personnel.
- provides dispatch and routing information.
- tracks the vehicle.
- pre-empts signals via short range communication directly with traffic control equipment at the roadside.

Stakeholder: City of East Point

System: East Point 911 Center

This system:

- takes emergency calls, collecting available information about the caller and the reported emergency, and forwarding this information when necessary.
- dispatches emergency vehicles.
- develops and stores emergency response plans and manages overall coordinated response to emergencies.
- assimilates current and forecast road conditions and surface weather information from a variety of sources including weather serviced providers.

Stakeholder: City of East Point

System: East Point Fire Vehicles

This system:

- provides a direct interface between the emergency vehicle and public safety personnel.
- provides dispatch and routing information.
- tracks the vehicle.
- pre-empts signals via short range communication directly with traffic control equipment at the roadside.

Stakeholder: City of East Point

System: East Point Police Vehicles

This system:

- provides a direct interface between the emergency vehicle and public safety personnel.
- provides dispatch and routing information.
- tracks the vehicle.
- pre-empts signals via short range communication directly with traffic control equipment at the roadside.

Stakeholder: City of Fairburn

System: Fairburn 911 Center

This system:

- takes emergency calls, collecting available information about the caller and the reported emergency, and forwarding this information when necessary.
- dispatches emergency vehicles.
- develops and stores emergency response plans and manages overall coordinated response to emergencies.
- assimilates current and forecast road conditions and surface weather information from a variety of sources including weather serviced providers.

Stakeholder: City of Fairburn

System: Fairburn Fire Vehicles

This system:

- provides a direct interface between the emergency vehicle and public safety personnel.
- provides dispatch and routing information.
- tracks the vehicle.
- pre-empts signals via short range communication directly with traffic control equipment at the roadside.

Stakeholder: City of Fairburn

System: Fairburn Police Vehicles

This system:

- provides a direct interface between the emergency vehicle and public safety personnel.
- provides dispatch and routing information.
- tracks the vehicle.
- pre-empts signals via short range communication directly with traffic control equipment at the roadside.

Stakeholder: City of Forest Park

System: Forest Park 911 Center

This system:

- takes emergency calls, collecting available information about the caller and the reported emergency, and forwarding this information when necessary.
- dispatches emergency vehicles.
- develops and stores emergency response plans and manages overall coordinated response to emergencies.
- assimilates current and forecast road conditions and surface weather information from a variety of sources including weather serviced providers.

Stakeholder: City of Forest Park

System: Forest Park EMS Vehicles

This system:

- provides a direct interface between the emergency vehicle and public safety personnel.
- provides dispatch and routing information.
- tracks the vehicle.
- pre-empts signals via short range communication directly with traffic control equipment at the roadside.

Stakeholder: City of Forest Park

System: Forest Park Fire Vehicles

This system:

- provides a direct interface between the emergency vehicle and public safety personnel.
- provides dispatch and routing information.
- tracks the vehicle.
- pre-empts signals via short range communication directly with traffic control equipment at the roadside.

Stakeholder: City of Forest Park

System: Forest Park Police Vehicles

This system:

- provides a direct interface between the emergency vehicle and public safety personnel.
- provides dispatch and routing information.
- tracks the vehicle.
- pre-empts signals via short range communication directly with traffic control equipment at the roadside.

Stakeholder: City of Hapeville

System: Hapeville 911 Center

This system:

- takes emergency calls, collecting available information about the caller and the reported emergency, and forwarding this information when necessary.
- dispatches emergency vehicles.
- develops and stores emergency response plans and manages overall coordinated response to emergencies.
- assimilates current and forecast road conditions and surface weather information from a variety of sources including weather serviced providers.

Stakeholder: City of Hapeville

System: Hapeville Fire Vehicles

This system:

- provides a direct interface between the emergency vehicle and public safety personnel.
- provides dispatch and routing information.
- tracks the vehicle.
- pre-empts signals via short range communication directly with traffic control equipment at the roadside.

Stakeholder: City of Hapeville

System: Hapeville Police Vehicles

This system:

- provides a direct interface between the emergency vehicle and public safety personnel.
- provides dispatch and routing information.
- tracks the vehicle.
- pre-empts signals via short range communication directly with traffic control equipment at the roadside.

Stakeholder: City of Jonesboro

System: Jonesboro Fire Vehicles

This system:

- provides a direct interface between the emergency vehicle and public safety personnel.
- provides dispatch and routing information.
- tracks the vehicle.
- pre-empts signals via short range communication directly with traffic control equipment at the roadside.

Stakeholder: City of Jonesboro

System: Jonesboro Police Vehicles

This system:

- provides a direct interface between the emergency vehicle and public safety personnel.
- provides dispatch and routing information.
- tracks the vehicle.
- pre-empts signals via short range communication directly with traffic control equipment at the roadside.

Stakeholder: City of Kennesaw

System: Kennesaw 911 Center

This system:

- takes emergency calls, collecting available information about the caller and the reported emergency, and forwarding this information when necessary.
- dispatches emergency vehicles.
- develops and stores emergency response plans and manages overall coordinated response to emergencies.
- assimilates current and forecast road conditions and surface weather information from a variety of sources including weather serviced providers.

Stakeholder: City of Kennesaw

System: Kennesaw EMS Vehicles

This system:

- provides a direct interface between the emergency vehicle and public safety personnel.
- provides dispatch and routing information.
- tracks the vehicle.
- pre-empts signals via short range communication directly with traffic control equipment at the roadside.

Stakeholder: City of Kennesaw

System: Kennesaw Police Vehicles

This system:

- provides a direct interface between the emergency vehicle and public safety personnel.
- provides dispatch and routing information.
- tracks the vehicle.
- pre-empts signals via short range communication directly with traffic control equipment at the roadside.

Stakeholder: City of Marietta

System: Marietta Field Equipment

This system:

- monitors traffic flow and road conditions in major intersections and on main highways using fixed equipment such as loop detectors.
- controls traffic signals at major intersections and on main highways for urban areas.
- receives vehicle signal priority requests and controls traffic signals accordingly.
- provides traffic information to travelers via DMS, HAR, and talking pedestrian signs.
- coordinates field equipment that is distributed along the roadway by supporting direct communications between field equipment.

Stakeholder: City of Marietta

System: Marietta Fire Dispatch

This system:

- takes emergency calls, collecting available information about the caller and the reported emergency, and forwarding this information when necessary.
- dispatches emergency vehicles.
- develops and stores emergency response plans and manages overall coordinated response to emergencies.
- assimilates current and forecast road conditions and surface weather information from a variety of sources including weather serviced providers.

Stakeholder: City of Marietta

System: Marietta Fire Vehicles

This system:

- provides a direct interface between the emergency vehicle and public safety personnel.
- provides dispatch and routing information.
- tracks the vehicle.
- pre-empts signals via short range communication directly with traffic control equipment at the roadside.

Stakeholder: City of Marietta

System: Marietta Maintenance

This system:

- provides overall management and support for routine maintenance on a roadway system or right-of-way.
- recommends maintenance courses of action based on current and forecast environmental and road conditions and additional application specific information.
- disseminates work activity schedules to other agencies.
- tracks the location of maintenance and construction vehicles and other equipment.
- collects current road and weather conditions using data collected from environmental sensors deployed on and about the roadway.

- processes current and forecast weather data, road condition information, local environmental data, and uses internal models to develop specialized detailed forecasts of local weather and surface conditions.

Stakeholder: City of Marietta

System: Marietta Police Dispatch

This system:

- takes emergency calls, collecting available information about the caller and the reported emergency, and forwarding this information when necessary.
- dispatches emergency vehicles.
- develops and stores emergency response plans and manages overall coordinated response to emergencies.
- assimilates current and forecast road conditions and surface weather information from a variety of sources including weather serviced providers.

Stakeholder: City of Marietta

System: Marietta Police Vehicles

This system:

- provides a direct interface between the emergency vehicle and public safety personnel.
- provides dispatch and routing information.
- tracks the vehicle.
- pre-empts signals via short range communication directly with traffic control equipment at the roadside.

Stakeholder: City of Marietta

System: Marietta TCC

This system:

- allows traffic operators to monitor and manage the traffic flow at signalized intersections.
- analyzes, controls and optimizes area-wide traffic flow.
- allows traffic operators to detect and verify incidents.
- monitors and provides remote diagnostics of field equipment to detect field equipment failures, issue problem reports, and track the repair or replacement of the failed equipment.
- assimilates current and forecast road conditions and surface weather information using a combination of weather service provider information and an array of environmental sensors deployed on and about the roadway.
- disseminates traffic and incident related information to travelers, potential travelers, other agencies and organizations, and media.
- supports and coordinates response to incidents with appropriate agencies.
- coordinates with maintenance systems so that work zones are established that have minimum traffic impact.
- collects, stores, and provides electronic access to traffic surveillance data.
- collects and stores traffic information that is collected in the course of traffic operations.



Stakeholder: City of Morrow

System: Morrow 911 Center

This system:

- takes emergency calls, collecting available information about the caller and the reported emergency, and forwarding this information when necessary.
- dispatches emergency vehicles.
- develops and stores emergency response plans and manages overall coordinated response to emergencies.
- assimilates current and forecast road conditions and surface weather information from a variety of sources including weather serviced providers.

Stakeholder: City of Morrow

System: Morrow EMS Vehicles

This system:

- provides a direct interface between the emergency vehicle and public safety personnel.
- provides dispatch and routing information.
- tracks the vehicle.
- pre-empts signals via short range communication directly with traffic control equipment at the roadside.

Stakeholder: City of Morrow

System: Morrow Fire Vehicles

This system:

- provides a direct interface between the emergency vehicle and public safety personnel.
- provides dispatch and routing information.
- tracks the vehicle.
- pre-empts signals via short range communication directly with traffic control equipment at the roadside.

Stakeholder: City of Morrow

System: Morrow Police Vehicles

This system:

- provides a direct interface between the emergency vehicle and public safety personnel.
- provides dispatch and routing information.
- tracks the vehicle.
- pre-empts signals via short range communication directly with traffic control equipment at the roadside.

Stakeholder: City of Riverdale

System: Riverdale 911 Center

This system:

- takes emergency calls, collecting available information about the caller and the reported emergency, and forwarding this information when necessary.
- dispatches emergency vehicles.
- develops and stores emergency response plans and manages overall coordinated response to emergencies.
- assimilates current and forecast road conditions and surface weather information from a variety of sources including weather serviced providers.

Stakeholder: City of Riverdale

System: Riverdale Fire Vehicles

This system:

- provides a direct interface between the emergency vehicle and public safety personnel.
- provides dispatch and routing information.
- tracks the vehicle.
- pre-empts signals via short range communication directly with traffic control equipment at the roadside.

Stakeholder: City of Riverdale

System: Riverdale Police Vehicles

This system:

- provides a direct interface between the emergency vehicle and public safety personnel.
- provides dispatch and routing information.
- tracks the vehicle.
- pre-empts signals via short range communication directly with traffic control equipment at the roadside.

Stakeholder: City of Roswell

System: Roswell 911 Center

This system:

- takes emergency calls, collecting available information about the caller and the reported emergency, and forwarding this information when necessary.
- dispatches emergency vehicles.
- develops and stores emergency response plans and manages overall coordinated response to emergencies.
- assimilates current and forecast road conditions and surface weather information from a variety of sources including weather serviced providers.

Stakeholder: City of Roswell

System: Roswell EMS Vehicles

This system:

- provides a direct interface between the emergency vehicle and public safety personnel.
- provides dispatch and routing information.
- tracks the vehicle.
- pre-empts signals via short range communication directly with traffic control equipment at the roadside.

Stakeholder: City of Roswell

System: Roswell Field Equipment

This system:

- monitors traffic flow and road conditions in major intersections and on main highways using fixed equipment such as loop detectors.
- controls traffic signals at major intersections and on main highways for urban areas.
- receives vehicle signal priority requests and controls traffic signals accordingly.
- provides traffic information to travelers via DMS, HAR, and talking pedestrian signs.
- coordinates field equipment that is distributed along the roadway by supporting direct communications between field equipment.

Stakeholder: City of Roswell

System: Roswell Fire Vehicles

This system:

- provides a direct interface between the emergency vehicle and public safety personnel.
- provides dispatch and routing information.
- tracks the vehicle.
- pre-empts signals via short range communication directly with traffic control equipment at the roadside.

Stakeholder: City of Roswell

System: Roswell Maintenance

This system:

- provides overall management and support for routine maintenance on a roadway system or right-of-way.
- recommends maintenance courses of action based on current and forecast environmental and road conditions and additional application specific information.
- disseminates work activity schedules to other agencies.
- tracks the location of maintenance and construction vehicles and other equipment.
- collects current road and weather conditions using data collected from environmental sensors deployed on and about the roadway.
- processes current and forecast weather data, road condition information, local environmental data, and uses internal models to develop specialized detailed forecasts

of local weather and surface conditions.

Stakeholder: City of Roswell

System: Roswell Police Vehicles

This system:

- provides a direct interface between the emergency vehicle and public safety personnel.
- provides dispatch and routing information.
- tracks the vehicle.
- pre-empts signals via short range communication directly with traffic control equipment at the roadside.

Stakeholder: City of Smyrna

System: Smyrna 911 Center

This system:

- takes emergency calls, collecting available information about the caller and the reported emergency, and forwarding this information when necessary.
- dispatches emergency vehicles.
- develops and stores emergency response plans and manages overall coordinated response to emergencies.
- assimilates current and forecast road conditions and surface weather information from a variety of sources including weather serviced providers.

Stakeholder: City of Smyrna

System: Smyrna EMS Vehicles

This system:

- provides a direct interface between the emergency vehicle and public safety personnel.
- provides dispatch and routing information.
- tracks the vehicle.
- pre-empts signals via short range communication directly with traffic control equipment at the roadside.

Stakeholder: City of Smyrna

System: Smyrna Fire Vehicles

This system:

- provides a direct interface between the emergency vehicle and public safety personnel.
- provides dispatch and routing information.
- tracks the vehicle.
- pre-empts signals via short range communication directly with traffic control equipment at the roadside.

Stakeholder: City of Smyrna

System: Smyrna Police Vehicles

This system:

- provides a direct interface between the emergency vehicle and public safety personnel.
- provides dispatch and routing information.
- tracks the vehicle.
- pre-empts signals via short range communication directly with traffic control equipment at the roadside.

Stakeholder: City of Union City

System: Union City 911 Center

This system:

- takes emergency calls, collecting available information about the caller and the reported emergency, and forwarding this information when necessary.
- dispatches emergency vehicles.
- develops and stores emergency response plans and manages overall coordinated response to emergencies.
- assimilates current and forecast road conditions and surface weather information from a variety of sources including weather serviced providers.

Stakeholder: City of Union City

System: Union City EMS Vehicles

This system:

- provides a direct interface between the emergency vehicle and public safety personnel.
- provides dispatch and routing information.
- tracks the vehicle.
- pre-empts signals via short range communication directly with traffic control equipment at the roadside.

Stakeholder: City of Union City

System: Union City Fire Vehicles

This system:

- provides a direct interface between the emergency vehicle and public safety personnel.
- provides dispatch and routing information.
- tracks the vehicle.
- pre-empts signals via short range communication directly with traffic control equipment at the roadside.

Stakeholder: City of Union City

System: Union City Police Vehicles

This system:

- provides a direct interface between the emergency vehicle and public safety personnel.
- provides dispatch and routing information.
- tracks the vehicle.
- pre-empt signals via short range communication directly with traffic control equipment at the roadside.

Stakeholder: Clayton County

System: Clayton 911 Center

This system:

- takes emergency calls, collecting available information about the caller and the reported emergency, and forwarding this information when necessary.
- dispatches emergency vehicles.
- develops and stores emergency response plans and manages overall coordinated response to emergencies.
- assimilates current and forecast road conditions and surface weather information from a variety of sources including weather serviced providers.

Stakeholder: Clayton County

System: Clayton EMS Vehicles

This system:

- provides a direct interface between the emergency vehicle and public safety personnel.
- provides dispatch and routing information.
- tracks the vehicle.
- pre-empt signals via short range communication directly with traffic control equipment at the roadside.

Stakeholder: Clayton County

System: Clayton Field Equipment

This system:

- monitors traffic flow and road conditions in major intersections and on main highways using fixed equipment such as loop detectors.
- controls traffic signals at major intersections and on main highways for urban areas.
- receives vehicle signal priority requests and controls traffic signals accordingly.
- provides traffic information to travelers via DMS, HAR, and talking pedestrian signs.
- coordinates field equipment that is distributed along the roadway by supporting direct communications between field equipment.

Stakeholder: Clayton County

System: Clayton Fire Vehicles

This system:

- provides a direct interface between the emergency vehicle and public safety personnel.
- provides dispatch and routing information.
- tracks the vehicle.
- pre-empts signals via short range communication directly with traffic control equipment at the roadside.

Stakeholder: Clayton County

System: Clayton Maintenance

This system:

- provides overall management and support for routine maintenance on a roadway system or right-of-way.
- recommends maintenance courses of action based on current and forecast environmental and road conditions and additional application specific information.
- disseminates work activity schedules to other agencies.
- tracks the location of maintenance and construction vehicles and other equipment.
- collects current road and weather conditions using data collected from environmental sensors deployed on and about the roadway.
- processes current and forecast weather data, road condition information, local environmental data, and uses internal models to develop specialized detailed forecasts of local weather and surface conditions.

Stakeholder: Clayton County

System: Clayton Police Vehicles

This system:

- provides a direct interface between the emergency vehicle and public safety personnel.
- provides dispatch and routing information.
- tracks the vehicle.
- pre-empts signals via short range communication directly with traffic control equipment at the roadside.

Stakeholder: Clayton County

System: Clayton Sheriff Vehicles

This system:

- provides a direct interface between the emergency vehicle and public safety personnel.
- provides dispatch and routing information.
- tracks the vehicle.
- pre-empts signals via short range communication directly with traffic control equipment at the roadside.

Stakeholder: Clayton County

System: Clayton TCC

This system:

- allows traffic operators to monitor and manage the traffic flow at signalized intersections.
- analyzes, controls and optimizes area-wide traffic flow.
- allows traffic operators to detect and verify incidents.
- monitors and provides remote diagnostics of field equipment to detect field equipment failures, issue problem reports, and track the repair or replacement of the failed equipment.
- assimilates current and forecast road conditions and surface weather information using a combination of weather service provider information and an array of environmental sensors deployed on and about the roadway.
- disseminates traffic and incident related information to travelers, potential travelers, other agencies and organizations, and media.
- supports and coordinates response to incidents with appropriate agencies.
- coordinates with maintenance systems so that work zones are established that have minimum traffic impact.
- collects, stores, and provides electronic access to traffic surveillance data.
- collects and stores traffic information that is collected in the course of traffic operations.

Stakeholder: Cobb County

System: CCT Transit Center

This system:

- plans and schedules fixed route transit services automatically.
- plans and schedules paratransit services automatically.
- monitors transit vehicle locations and determines vehicle schedule adherence.
- collects electronic payment of transit fares.
- collects electronic payment of parking fees.
- collects data required to determine accurate ridership levels and implement variable and flexible fare structures.
- collects the latest available information for a transit service and makes it available to travelers and to other agencies and organizations for further distribution.
- assigns transit vehicles and drivers automatically to enhance the daily operation of a transit service.
- schedules maintenance functions for transit property automatically.
- determines the need for transit priority on routes and at certain intersections and request transit vehicle priority at these locations.
- monitors key transit locations and transit vehicles with both video and audio systems automatically alerting operators and public safety personnel of potential incidents and supporting traveler activated alarms.
- detects and classifies properly equipped vehicles entering and exiting the parking facility, and to maintain database information with parking availability and pricing structure information.
- supports communication and coordination between equipped parking facilities and also supports regional coordination between parking facilities and transit management



systems.

- collects and stores transit information that is collected in the course of transit operations.
- collects and stores parking information that is collected in the course of parking system operations.

Stakeholder: Cobb County

System: CCT Transit Vehicles

This system:

- tracks vehicle location.
- tracks mileage and determines fuel reporting and auditing.
- collects data necessary for schedule generation and modification.
- collects data required to determine accurate ridership levels and implement variable and flexible fare structures.
- collects data including transit vehicle mileage to automatically generate preventative maintenance schedules for each specific transit vehicle.
- collects fare electronically.
- monitors the safety of transit vehicles using on-board safety sensors, processors and communications.
- sends paratransit dispatch requests to the transit vehicle operator and sends acknowledgements back to the center.

Stakeholder: Cobb County

System: Cobb 911 Center

This system:

- takes emergency calls, collecting available information about the caller and the reported emergency, and forwarding this information when necessary.
- dispatches emergency vehicles.
- develops and stores emergency response plans and manages overall coordinated response to emergencies.
- assimilates current and forecast road conditions and surface weather information from a variety of sources including weather serviced providers.

Stakeholder: Cobb County

System: Cobb Cable Channel 23

This system:

- provides formatted traffic advisories including accurate traveling information concerning available travel options and their availability, and congestion information to travelers.

Stakeholder: Cobb County

System: Cobb EMS Vehicles

This system:

- provides a direct interface between the emergency vehicle and public safety personnel.
- provides dispatch and routing information.
- tracks the vehicle.
- pre-empts signals via short range communication directly with traffic control equipment at the roadside.

Stakeholder: Cobb County

System: Cobb Field Equipment

This system:

- monitors traffic flow and road conditions in major intersections and on main highways using fixed equipment such as loop detectors.
- controls traffic signals at major intersections and on main highways for urban areas.
- receives vehicle signal priority requests and controls traffic signals accordingly.
- provides traffic information to travelers via DMS, HAR, and talking pedestrian signs.
- coordinates field equipment that is distributed along the roadway by supporting direct communications between field equipment.

Stakeholder: Cobb County

System: Cobb Fire Vehicles

This system:

- provides a direct interface between the emergency vehicle and public safety personnel.
- provides dispatch and routing information.
- tracks the vehicle.
- pre-empts signals via short range communication directly with traffic control equipment at the roadside.

Stakeholder: Cobb County

System: Cobb Maintenance

This system:

- provides overall management and support for routine maintenance on a roadway system or right-of-way.
- recommends maintenance courses of action based on current and forecast environmental and road conditions and additional application specific information.
- disseminates work activity schedules to other agencies.
- tracks the location of maintenance and construction vehicles and other equipment.
- collects current road and weather conditions using data collected from environmental sensors deployed on and about the roadway.
- processes current and forecast weather data, road condition information, local environmental data, and uses internal models to develop specialized detailed forecasts

of local weather and surface conditions.

Stakeholder: Cobb County

System: Cobb Police Vehicles

This system:

- provides a direct interface between the emergency vehicle and public safety personnel.
- provides dispatch and routing information.
- tracks the vehicle.
- pre-empts signals via short range communication directly with traffic control equipment at the roadside.

Stakeholder: Cobb County

System: Cobb Sheriff Vehicles

This system:

- provides a direct interface between the emergency vehicle and public safety personnel.
- provides dispatch and routing information.
- tracks the vehicle.
- pre-empts signals via short range communication directly with traffic control equipment at the roadside.

Stakeholder: Cobb County

System: Cobb TCC

This system:

- allows traffic operators to monitor and manage the traffic flow at signalized intersections.
- analyzes, controls and optimizes area-wide traffic flow.
- allows traffic operators to detect and verify incidents.
- monitors and provides remote diagnostics of field equipment to detect field equipment failures, issue problem reports, and track the repair or replacement of the failed equipment.
- assimilates current and forecast road conditions and surface weather information using a combination of weather service provider information and an array of environmental sensors deployed on and about the roadway.
- disseminates traffic and incident related information to travelers, potential travelers, other agencies and organizations, and media.
- supports and coordinates response to incidents with appropriate agencies.
- coordinates with maintenance systems so that work zones are established that have minimum traffic impact.
- collects, stores, and provides electronic access to traffic surveillance data.
- collects and stores traffic information that is collected in the course of traffic operations.

Stakeholder: County

System: Other 911 Center

This system:

- takes emergency calls, collecting available information about the caller and the reported emergency, and forwarding this information when necessary.
- dispatches emergency vehicles.
- develops and stores emergency response plans and manages overall coordinated response to emergencies.
- assimilates current and forecast road conditions and surface weather information from a variety of sources including weather serviced providers.

Stakeholder: County

System: Other Field Equipment

This system:

- monitors traffic flow and road conditions in major intersections and on main highways using fixed equipment such as loop detectors.
- controls traffic signals at major intersections and on main highways for urban areas.
- receives vehicle signal priority requests and controls traffic signals accordingly.
- provides traffic information to travelers via DMS, HAR, and talking pedestrian signs.
- coordinates field equipment that is distributed along the roadway by supporting direct communications between field equipment.

Stakeholder: County

System: Other Maintenance

This system:

- provides overall management and support for routine maintenance on a roadway system or right-of-way.
- recommends maintenance courses of action based on current and forecast environmental and road conditions and additional application specific information.
- disseminates work activity schedules to other agencies.
- tracks the location of maintenance and construction vehicles and other equipment.
- collects current road and weather conditions using data collected from environmental sensors deployed on and about the roadway.
- processes current and forecast weather data, road condition information, local environmental data, and uses internal models to develop specialized detailed forecasts of local weather and surface conditions.

Stakeholder: County

System: Other TCC

This system:

- allows traffic operators to monitor and manage the traffic flow at signalized intersections.
- analyzes, controls and optimizes area-wide traffic flow.

- allows traffic operators to detect and verify incidents.
- monitors and provides remote diagnostics of field equipment to detect field equipment failures, issue problem reports, and track the repair or replacement of the failed equipment.
- assimilates current and forecast road conditions and surface weather information using a combination of weather service provider information and an array of environmental sensors deployed on and about the roadway.
- disseminates traffic and incident related information to travelers, potential travelers, other agencies and organizations, and media.
- supports and coordinates response to incidents with appropriate agencies.
- coordinates with maintenance systems so that work zones are established that have minimum traffic impact.
- collects, stores, and provides electronic access to traffic surveillance data.
- collects and stores traffic information that is collected in the course of traffic operations.

Stakeholder: Coweta County

System: Coweta 911 Center

This system:

- takes emergency calls, collecting available information about the caller and the reported emergency, and forwarding this information when necessary.
- dispatches emergency vehicles.
- develops and stores emergency response plans and manages overall coordinated response to emergencies.
- assimilates current and forecast road conditions and surface weather information from a variety of sources including weather serviced providers.

Stakeholder: Coweta County

System: Coweta EMS Vehicles

This system:

- provides a direct interface between the emergency vehicle and public safety personnel.
- provides dispatch and routing information.
- tracks the vehicle.
- pre-empts signals via short range communication directly with traffic control equipment at the roadside.

Stakeholder: Coweta County

System: Coweta Field Equipment

This system:

- monitors traffic flow and road conditions in major intersections and on main highways using fixed equipment such as loop detectors.
- controls traffic signals at major intersections and on main highways for urban areas.
- receives vehicle signal priority requests and controls traffic signals accordingly.
- provides traffic information to travelers via DMS, HAR, and talking pedestrian signs.

- coordinates field equipment that is distributed along the roadway by supporting direct communications between field equipment.

Stakeholder: Coweta County

System: Coweta Fire Vehicles

This system:

- provides a direct interface between the emergency vehicle and public safety personnel.
- provides dispatch and routing information.
- tracks the vehicle.
- pre-empts signals via short range communication directly with traffic control equipment at the roadside.

Stakeholder: Coweta County

System: Coweta Maintenance

This system:

- provides overall management and support for routine maintenance on a roadway system or right-of-way.
- recommends maintenance courses of action based on current and forecast environmental and road conditions and additional application specific information.
- disseminates work activity schedules to other agencies.
- tracks the location of maintenance and construction vehicles and other equipment.
- collects current road and weather conditions using data collected from various sources.
- processes current and forecast weather data, road condition information and local environmental data.

Stakeholder: Coweta County

System: Coweta Sheriff Vehicles

This system:

- provides a direct interface between the emergency vehicle and public safety personnel.
- provides dispatch and routing information.
- tracks the vehicle.
- pre-empts signals via short range communication directly with traffic control equipment at the roadside.

Stakeholder: Coweta County

System: Coweta TCC

This system:

- allows traffic operators to monitor and manage the traffic flow at signalized intersections.
- analyzes, controls and optimizes area-wide traffic flow.
- allows traffic operators to detect and verify incidents.
- monitors and provides remote diagnostics of field equipment to detect field equipment failures, issue problem reports, and track the repair or replacement of the failed

equipment.

- assimilates current and forecast road conditions and surface weather information using a combination of weather service provider information and an array of environmental sensors deployed on and about the roadway.
- disseminates traffic and incident related information to travelers, potential travelers, other agencies and organizations, and media.
- supports and coordinates response to incidents with appropriate agencies.
- coordinates with maintenance systems so that work zones are established that have minimum traffic impact.
- collects, stores, and provides electronic access to traffic surveillance data.
- collects and stores traffic information that is collected in the course of traffic operations.

Stakeholder: Cumberland CID

System: Cumberland CID Traveler Info

This system:

- provide formatted traffic advisories including accurate traveling information concerning available travel options and their availability, and congestion information to travelers at kiosks.
- provide travelers with interactive travel information, personalized route, yellow page information and reservations, and ridesharing services.

Stakeholder: CVO Operators

System: CVO Systems

This system:

- dispatches commercial vehicles.
- tracks commercial vehicles.
- tracks HAZMAT vehicles.
- provides reports to fleet management personnel.

Stakeholder: Dekalb County

System: Dekalb 911 Center

This system:

- takes emergency calls, collecting available information about the caller and the reported emergency, and forwarding this information when necessary.
- dispatches emergency vehicles.
- develops and stores emergency response plans and manages overall coordinated response to emergencies.
- assimilates current and forecast road conditions and surface weather information from a variety of sources including weather serviced providers.

Stakeholder: Dekalb County

System: Dekalb EMS Vehicles

This system:

- provides a direct interface between the emergency vehicle and public safety personnel.
- provides dispatch and routing information.
- tracks the vehicle.
- pre-empts signals via short range communication directly with traffic control equipment at the roadside.

Stakeholder: Dekalb County

System: Dekalb Field Equipment

This system:

- monitors traffic flow and road conditions in major intersections and on main highways using fixed equipment such as loop detectors.
- controls traffic signals at major intersections and on main highways for urban areas.
- receives vehicle signal priority requests and controls traffic signals accordingly.
- provides traffic information to travelers via DMS, HAR, and talking pedestrian signs.
- coordinates field equipment that is distributed along the roadway by supporting direct communications between field equipment.

Stakeholder: Dekalb County

System: Dekalb Fire Vehicles

This system:

- provides a direct interface between the emergency vehicle and public safety personnel.
- provides dispatch and routing information.
- tracks the vehicle.
- pre-empts signals via short range communication directly with traffic control equipment at the roadside.

Stakeholder: Dekalb County

System: Dekalb Maintenance

This system:

- provides overall management and support for routine maintenance on a roadway system or right-of-way.
- recommends maintenance courses of action based on current and forecast environmental and road conditions and additional application specific information.
- disseminates work activity schedules to other agencies.
- tracks the location of maintenance and construction vehicles and other equipment.
- collects current road and weather conditions using data collected from environmental sensors deployed on and about the roadway.
- processes current and forecast weather data, road condition information, local environmental data, and uses internal models to develop specialized detailed forecasts



of local weather and surface conditions.

Stakeholder: Dekalb County

System: Dekalb Police Vehicles

This system:

- provides a direct interface between the emergency vehicle and public safety personnel.
- provides dispatch and routing information.
- tracks the vehicle.
- pre-empts signals via short range communication directly with traffic control equipment at the roadside.

Stakeholder: Dekalb County

System: Dekalb Sheriff Vehicles

This system:

- provides a direct interface between the emergency vehicle and public safety personnel.
- provides dispatch and routing information.
- tracks the vehicle.
- pre-empts signals via short range communication directly with traffic control equipment at the roadside.

Stakeholder: Dekalb County

System: Dekalb TCC

This system:

- allows traffic operators to monitor and manage the traffic flow at signalized intersections.
- analyzes, controls and optimizes area-wide traffic flow.
- allows traffic operators to detect and verify incidents.
- monitors and provides remote diagnostics of field equipment to detect field equipment failures, issue problem reports, and track the repair or replacement of the failed equipment.
- assimilates current and forecast road conditions and surface weather information using a combination of weather service provider information and an array of environmental sensors deployed on and about the roadway.
- disseminates traffic and incident related information to travelers, potential travelers, other agencies and organizations, and media.
- supports and coordinates response to incidents with appropriate agencies.
- coordinates with maintenance systems so that work zones are established that have minimum traffic impact.
- collects, stores, and provides electronic access to traffic surveillance data.
- collects and stores traffic information that is collected in the course of traffic operations.

Stakeholder: Douglas County

System: Douglas 911 Center

This system:

- takes emergency calls, collecting available information about the caller and the reported emergency, and forwarding this information when necessary.
- dispatches emergency vehicles.
- develops and stores emergency response plans and manages overall coordinated response to emergencies.
- assimilates current and forecast road conditions and surface weather information from a variety of sources including weather serviced providers.

Stakeholder: Douglas County

System: Douglas EMS Vehicles

This system:

- provides a direct interface between the emergency vehicle and public safety personnel.
- provides dispatch and routing information.
- tracks the vehicle.
- pre-empts signals via short range communication directly with traffic control equipment at the roadside.

Stakeholder: Douglas County

System: Douglas Field Equipment

This system:

- monitors traffic flow and road conditions in major intersections and on main highways using fixed equipment such as loop detectors.
- controls traffic signals at major intersections and on main highways for urban areas.
- receives vehicle signal priority requests and controls traffic signals accordingly.
- provides traffic information to travelers via DMS, HAR, and talking pedestrian signs.
- coordinates field equipment that is distributed along the roadway by supporting direct communications between field equipment.

Stakeholder: Douglas County

System: Douglas Fire Vehicles

This system:

- provides a direct interface between the emergency vehicle and public safety personnel.
- provides dispatch and routing information.
- tracks the vehicle.
- pre-empts signals via short range communication directly with traffic control equipment at the roadside.

Stakeholder: Douglas County

System: Douglas Maintenance

This system:

- provides overall management and support for routine maintenance on a roadway system or right-of-way.
- recommends maintenance courses of action based on current and forecast environmental and road conditions and additional application specific information.
- disseminates work activity schedules to other agencies.
- tracks the location of maintenance and construction vehicles and other equipment.
- collects current road and weather conditions using data collected from environmental sensors deployed on and about the roadway.
- processes current and forecast weather data, road condition information, local environmental data, and uses internal models to develop specialized detailed forecasts of local weather and surface conditions.

Stakeholder: Douglas County

System: Douglas Police Vehicles

This system:

- provides a direct interface between the emergency vehicle and public safety personnel.
- provides dispatch and routing information.
- tracks the vehicle.
- pre-empts signals via short range communication directly with traffic control equipment at the roadside.

Stakeholder: Douglas County

System: Douglas Sheriff Vehicles

This system:

- provides a direct interface between the emergency vehicle and public safety personnel.
- provides dispatch and routing information.
- tracks the vehicle.
- pre-empts signals via short range communication directly with traffic control equipment at the roadside.

Stakeholder: Douglas County

System: Douglas TCC

This system:

- allows traffic operators to monitor and manage the traffic flow at signalized intersections.
- analyzes, controls and optimizes area-wide traffic flow.
- allows traffic operators to detect and verify incidents.
- monitors and provides remote diagnostics of field equipment to detect field equipment failures, issue problem reports, and track the repair or replacement of the failed equipment.

- assimilates current and forecast road conditions and surface weather information using a combination of weather service provider information and an array of environmental sensors deployed on and about the roadway.
- disseminates traffic and incident related information to travelers, potential travelers, other agencies and organizations, and media.
- supports and coordinates response to incidents with appropriate agencies.
- coordinates with maintenance systems so that work zones are established that have minimum traffic impact.
- collects, stores, and provides electronic access to traffic surveillance data.
- collects and stores traffic information that is collected in the course of traffic operations.

Stakeholder: Fayette County

System: Fayette 911 Center

This system:

- takes emergency calls, collecting available information about the caller and the reported emergency, and forwarding this information when necessary.
- dispatches emergency vehicles.
- develops and stores emergency response plans and manages overall coordinated response to emergencies.
- assimilates current and forecast road conditions and surface weather information from a variety of sources including weather serviced providers.

Stakeholder: Fayette County

System: Fayette EMS Vehicles

This system:

- provides a direct interface between the emergency vehicle and public safety personnel.
- provides dispatch and routing information.
- tracks the vehicle.
- pre-empt signals via short range communication directly with traffic control equipment at the roadside.

Stakeholder: Fayette County

System: Fayette Field Equipment

This system:

- monitors traffic flow and road conditions in major intersections and on main highways using fixed equipment such as loop detectors.
- controls traffic signals at major intersections and on main highways for urban areas.
- receives vehicle signal priority requests and controls traffic signals accordingly.
- provides traffic information to travelers via DMS, HAR, and talking pedestrian signs.
- coordinates field equipment that is distributed along the roadway by supporting direct communications between field equipment.

Stakeholder: Fayette County

System: Fayette Fire Vehicles

This system:

- provides a direct interface between the emergency vehicle and public safety personnel.
- provides dispatch and routing information.
- tracks the vehicle.
- pre-empts signals via short range communication directly with traffic control equipment at the roadside.

Stakeholder: Fayette County

System: Fayette Maintenance

This system:

- provides overall management and support for routine maintenance on a roadway system or right-of-way.
- recommends maintenance courses of action based on current and forecast environmental and road conditions and additional application specific information.
- disseminates work activity schedules to other agencies.
- tracks the location of maintenance and construction vehicles and other equipment.
- collects current road and weather conditions using data collected from environmental sensors deployed on and about the roadway.
- processes current and forecast weather data, road condition information, local environmental data, and uses internal models to develop specialized detailed forecasts of local weather and surface conditions.

Stakeholder: Fayette County

System: Fayette Marshals Vehicles

This system:

- ● provides a direct interface between the emergency vehicle and public safety personnel.
- provides dispatch and routing information.
- tracks the vehicle.
- pre-empts signals via short range communication directly with traffic control equipment at the roadside.

Stakeholder: Fayette County

System: Fayette Police Vehicles

This system:

- provides a direct interface between the emergency vehicle and public safety personnel.
- provides dispatch and routing information.
- tracks the vehicle.
- pre-empts signals via short range communication directly with traffic control equipment at the roadside.

Stakeholder: Fayette County

System: Fayette Sheriff Vehicles

This system:

- provides a direct interface between the emergency vehicle and public safety personnel.
- provides dispatch and routing information.
- tracks the vehicle.
- pre-empt signals via short range communication directly with traffic control equipment at the roadside.

Stakeholder: Fayette County

System: Fayette TCC

This system:

- allows traffic operators to monitor and manage the traffic flow at signalized intersections.
- analyzes, controls and optimizes area-wide traffic flow.
- allows traffic operators to detect and verify incidents.
- monitors and provides remote diagnostics of field equipment to detect field equipment failures, issue problem reports, and track the repair or replacement of the failed equipment.
- assimilates current and forecast road conditions and surface weather information using a combination of weather service provider information and an array of environmental sensors deployed on and about the roadway.
- disseminates traffic and incident related information to travelers, potential travelers, other agencies and organizations, and media.
- supports and coordinates response to incidents with appropriate agencies.
- coordinates with maintenance systems so that work zones are established that have minimum traffic impact.
- collects, stores, and provides electronic access to traffic surveillance data.
- collects and stores traffic information that is collected in the course of traffic operations.

Stakeholder: Forsyth County

System: Forsyth 911 Center

This system:

- takes emergency calls, collecting available information about the caller and the reported emergency, and forwarding this information when necessary.
- dispatches emergency vehicles.
- develops and stores emergency response plans and manages overall coordinated response to emergencies.
- assimilates current and forecast road conditions and surface weather information from a variety of sources including weather serviced providers.

Stakeholder: Forsyth County

System: Forsyth EMS Vehicles

This system:

- provides a direct interface between the emergency vehicle and public safety personnel.
- provides dispatch and routing information.
- tracks the vehicle.
- pre-empts signals via short range communication directly with traffic control equipment at the roadside.

Stakeholder: Forsyth County

System: Forsyth Field Equipment

This system:

- monitors traffic flow and road conditions in major intersections and on main highways using fixed equipment such as loop detectors.
- controls traffic signals at major intersections and on main highways for urban areas.
- receives vehicle signal priority requests and controls traffic signals accordingly.
- provides traffic information to travelers via DMS, HAR, and talking pedestrian signs.
- coordinates field equipment that is distributed along the roadway by supporting direct communications between field equipment.

Stakeholder: Forsyth County

System: Forsyth Fire Vehicles

This system:

- provides a direct interface between the emergency vehicle and public safety personnel.
- provides dispatch and routing information.
- tracks the vehicle.
- pre-empts signals via short range communication directly with traffic control equipment at the roadside.

Stakeholder: Forsyth County

System: Forsyth Maintenance

This system:

- provides overall management and support for routine maintenance on a roadway system or right-of-way.
- recommends maintenance courses of action based on current and forecast environmental and road conditions and additional application specific information.
- disseminates work activity schedules to other agencies.
- tracks the location of maintenance and construction vehicles and other equipment.
- collects current road and weather conditions using data collected from environmental sensors deployed on and about the roadway.
- processes current and forecast weather data, road condition information, local environmental data, and uses internal models to develop specialized detailed forecasts

of local weather and surface conditions.

Stakeholder: Forsyth County

System: Forsyth Sheriff Vehicles

This system:

- provides a direct interface between the emergency vehicle and public safety personnel.
- provides dispatch and routing information.
- tracks the vehicle.
- pre-empt signals via short range communication directly with traffic control equipment at the roadside.

Stakeholder: Forsyth County

System: Forsyth TCC

This system:

- allows traffic operators to monitor and manage the traffic flow at signalized intersections.
- analyzes, controls and optimizes area-wide traffic flow.
- allows traffic operators to detect and verify incidents.
- monitors and provides remote diagnostics of field equipment to detect field equipment failures, issue problem reports, and track the repair or replacement of the failed equipment.
- assimilates current and forecast road conditions and surface weather information using a combination of weather service provider information and an array of environmental sensors deployed on and about the roadway.
- disseminates traffic and incident related information to travelers, potential travelers, other agencies and organizations, and media.
- supports and coordinates response to incidents with appropriate agencies.
- coordinates with maintenance systems so that work zones are established that have minimum traffic impact.
- collects, stores, and provides electronic access to traffic surveillance data.
- collects and stores traffic information that is collected in the course of traffic operations.

Stakeholder: Fulton County

System: Fulton 911 Center

This system:

- takes emergency calls, collecting available information about the caller and the reported emergency, and forwarding this information when necessary.
- dispatches emergency vehicles.
- develops and stores emergency response plans and manages overall coordinated response to emergencies.
- assimilates current and forecast road conditions and surface weather information from a variety of sources including weather serviced providers.



Stakeholder: Fulton County

System: Fulton EMS Vehicles

This system:

- provides a direct interface between the emergency vehicle and public safety personnel.
- provides dispatch and routing information.
- tracks the vehicle.
- pre-empts signals via short range communication directly with traffic control equipment at the roadside.

Stakeholder: Fulton County

System: Fulton Field Equipment

This system:

- monitors traffic flow and road conditions in major intersections and on main highways using fixed equipment such as loop detectors.
- controls traffic signals at major intersections and on main highways for urban areas.
- receives vehicle signal priority requests and controls traffic signals accordingly.
- provides traffic information to travelers via DMS, HAR, and talking pedestrian signs.
- coordinates field equipment that is distributed along the roadway by supporting direct communications between field equipment.

Stakeholder: Fulton County

System: Fulton Fire Vehicles

This system:

- provides a direct interface between the emergency vehicle and public safety personnel.
- provides dispatch and routing information.
- tracks the vehicle.
- pre-empts signals via short range communication directly with traffic control equipment at the roadside.

Stakeholder: Fulton County

System: Fulton Maintenance

This system:

- provides overall management and support for routine maintenance on a roadway system or right-of-way.
- recommends maintenance courses of action based on current and forecast environmental and road conditions and additional application specific information.
- disseminates work activity schedules to other agencies.
- tracks the location of maintenance and construction vehicles and other equipment.
- collects current road and weather conditions using data collected from environmental sensors deployed on and about the roadway.
- processes current and forecast weather data, road condition information, local environmental data, and uses internal models to develop specialized detailed forecasts

of local weather and surface conditions.

Stakeholder: Fulton County

System: Fulton Police Vehicles

This system:

- provides a direct interface between the emergency vehicle and public safety personnel.
- provides dispatch and routing information.
- tracks the vehicle.
- pre-empts signals via short range communication directly with traffic control equipment at the roadside.

Stakeholder: Fulton County

System: Fulton Sheriff Vehicles

This system:

- provides a direct interface between the emergency vehicle and public safety personnel.
- provides dispatch and routing information.
- tracks the vehicle.
- pre-empts signals via short range communication directly with traffic control equipment at the roadside.

Stakeholder: Fulton County

System: Fulton TCC

This system:

- allows traffic operators to monitor and manage the traffic flow at signalized intersections.
- analyzes, controls and optimizes area-wide traffic flow.
- allows traffic operators to detect and verify incidents.
- monitors and provides remote diagnostics of field equipment to detect field equipment failures, issue problem reports, and track the repair or replacement of the failed equipment.
- assimilates current and forecast road conditions and surface weather information using a combination of weather service provider information and an array of environmental sensors deployed on and about the roadway.
- disseminates traffic and incident related information to travelers, potential travelers, other agencies and organizations, and media.
- supports and coordinates response to incidents with appropriate agencies.
- coordinates with maintenance systems so that work zones are established that have minimum traffic impact.
- collects, stores, and provides electronic access to traffic surveillance data.
- collects and stores traffic information that is collected in the course of traffic operations.

Stakeholder: GDOT

System: GDOT \*DOT

This system:

- collects, processes, stores, and disseminates traffic information including traffic, incident and construction information.

Stakeholder: GDOT

System: GDOT CVO Field Equipment

This system:

- provides roadside high speed weigh in motion.
- provides communication with approaching properly equipped commercial vehicles at mainline speeds, reading tags for automated vehicle identification and credential checking.
- allows enforcement personnel to perform automated roadside safety inspections process including the use of hand held devices to rapidly inspect the vehicle and driver.

Stakeholder: GDOT

System: GDOT CVO System

This system:

- collects and stores commercial vehicle information that is collected in the course of commercial vehicle administration operations.
- manage electronic credentials database for the state
- collect data from roadside equipment that performs credential checks.
- provides safety criteria for automated roadside safety checks
- exchanges safety and credentials data among jurisdictions.

Stakeholder: GDOT

System: GDOT Data Archive

This system:

- collects data and data catalogs from one or more data sources and stores the data in a focused repository.
- collects and archives traffic, roadway, and environmental information for use in off-line planning, research, and analysis.
- provides advanced data analysis, summarization, and mining features that facilitate discovery of information, patterns, and correlations in large data sets.
- selects and formats data residing in the archive to facilitate local, state, and federal government data reporting requirements.

Stakeholder: GDOT

System: GDOT Field Equipment

This system:

- monitors traffic flow and road conditions in major intersections and on main highways using fixed equipment such as loop detectors.
- monitors traffic and road conditions by collecting information from passing vehicles that are equipped with a transponder or other short range communications device.
- detects vehicle intrusions in work zones and warns crew workers and drivers of imminent encroachment.
- controls traffic on freeways using ramp meters, DMS and other control methods.
- controls traffic signals at major intersections and on main highways for urban areas.
- receives vehicle signal priority requests and control roadside signals accordingly.
- provides traffic information to travelers via DMS, HAR, and talking pedestrian signs.
- detects HOV lane usage using sensor equipment.
- coordinates field equipment that is distributed along the roadway by supporting direct communications between field equipment.

Stakeholder: GDOT

System: GDOT HERO Dispatch

This system:

- dispatches and communicates with roadway service patrol vehicles.
- develops and stores emergency response plans and manages overall coordinated response to emergencies.
- collects and stores emergency information that is collected in the course of incident management.

Stakeholder: GDOT

System: GDOT HERO Vehicles

This system:

- provides a direct interface between the emergency vehicle and public safety personnel.
- provides dispatch and routing information.
- tracks the vehicle.

Stakeholder: GDOT

System: GDOT Maintenance

This system:

- provides overall management and support for routine maintenance on a roadway system or right-of-way.
- recommends maintenance courses of action based on current and forecast environmental and road conditions and additional application specific information.
- disseminates work activity schedules to other agencies.

- remotely monitors work zone safety systems that detect vehicle intrusions in work zones and warns crew workers and drivers of imminent encroachment.
- tracks the location of maintenance and construction vehicles and other equipment.
- collects current road and weather conditions using data collected from environmental sensors deployed on and about the roadway.
- processes current and forecast weather data, road condition information, local environmental data, and uses internal models to develop specialized detailed forecasts of local weather and surface conditions.

Stakeholder: GDOT

System: GDOT My Navigator

This system:

- provide formatted traffic advisories including accurate traveling information concerning available travel options and their availability, and congestion information to travelers.
- provide interactive traveler information to travelers.

Stakeholder: GDOT

System: GDOT TMC

This system:

- allows traffic operators to monitor and manage the traffic flow at signalized intersections.
- analyze, control and optimize area-wide traffic flow.
- allow traffic operators to detect and verify incidents.
- monitor and provide remote diagnostics of field equipment to detect field equipment failures, issue problem reports, and track the repair or replacement of the failed equipment.
- controls freeway management system including integration of surveillance information with freeway road geometry, vehicle control such as ramp metering, CMS, HAR.
- assimilates current and forecast road conditions and surface weather information using a combination of weather service provider information and an array of environmental sensors deployed on and about the roadway.
- disseminates traffic and incident related information to travelers, potential travelers, other agencies and organizations, and media.
- supports and coordinates response to incidents with appropriate agencies.
- coordinates with maintenance systems so that work zones are established that have minimum traffic impact.
- manages HOV lanes by coordinating freeway ramp meters and connector signals with HOV lane usage signals, and giving preferential treatments to HOV lanes to encourage drivers to carpool.
- accepts and processes (toll tag equipped) probe vehicle information.
- collects, stores, and provides electronic access to traffic surveillance data.
- collects and stores traffic information that is collected in the course of traffic operations.

Stakeholder: Georgia Department of Motor Vehicle Safety

System: DMVS System

This system:

- exchanges safety and credentials data among jurisdictions.
- assimilates current and forecast road conditions and surface weather information using a combination of weather service provider information and an array of environmental sensors deployed on and about the roadway.

Stakeholder: Georgia Regional Transportation Authority

System: C-TRAN Transit Center

This system:

- plans and schedules fixed route transit services automatically.
- plans and schedules paratransit services automatically.
- monitors transit vehicle locations and determines vehicle schedule adherence.
- collects electronic payment of transit fares.
- collects electronic payment of parking fees.
- collects data required to determine accurate ridership levels and implement variable and flexible fare structures.
- collects the latest available information for a transit service and makes it available to travelers and to other agencies and organizations for further distribution.
- assigns transit vehicles and drivers automatically to enhance the daily operation of a transit service.
- schedules maintenance functions for transit property automatically.
- determines the need for transit priority on routes and at certain intersections and request transit vehicle priority at these locations.
- monitors key transit locations and transit vehicles with both video and audio systems automatically alerting operators and public safety personnel of potential incidents and supporting traveler activated alarms.
- detects and classifies properly equipped vehicles entering and exiting the parking facility, and to maintain database information with parking availability and pricing structure information.
- supports communication and coordination between equipped parking facilities and also supports regional coordination between parking facilities and transit management systems.
- collects and stores transit information that is collected in the course of transit operations.
- collects and stores parking information that is collected in the course of parking system operations.

Stakeholder: Georgia Regional Transportation Authority

System: C-TRAN Transit Vehicles

This system:

- tracks vehicle location.
- tracks mileage and determines fuel reporting and auditing.
- collects data necessary for schedule generation and modification.

- collects data required to determine accurate ridership levels and implement variable and flexible fare structures.
- collects data including transit vehicle mileage to automatically generate preventative maintenance schedules for each specific transit vehicle.
- collects fare electronically.
- monitors the safety of transit vehicles using on-board safety sensors, processors and communications.
- sends paratransit dispatch requests to the transit vehicle operator and sends acknowledgements back to the center.

Stakeholder: Georgia Regional Transportation Authority

System: Regional Transit Customer Service Center

This system:

- collects, processes, stores and disseminates traveler information including transit and parking information.

Stakeholder: Georgia Regional Transportation Authority

System: Regional Transit Management Center

This system:

- plans and schedules fixed route transit services automatically.
- plans and schedules paratransit services automatically.
- monitors transit vehicle locations and determines vehicle schedule adherence.
- collects electronic payment of transit fares.
- collects electronic payment of parking fees.
- collects data required to determine accurate ridership levels and implement variable and flexible fare structures.
- collects the latest available information for a transit service and makes it available to travelers and to other agencies and organizations for further distribution.
- assigns transit vehicles and drivers automatically to enhance the daily operation of a transit service.
- schedules maintenance functions for transit property automatically.
- determines the need for transit priority on routes and at certain intersections and request transit vehicle priority at these locations.
- monitors key transit locations and transit vehicles with both video and audio systems automatically alerting operators and public safety personnel of potential incidents and supporting traveler activated alarms.
- detects and classifies properly equipped vehicles entering and exiting the parking facility, and to maintain database information with parking availability and pricing structure information.
- supports communication and coordination between equipped parking facilities and also supports regional coordination between parking facilities and transit management systems.
- collects and stores transit information that is collected in the course of transit operations.
- collects and stores parking information that is collected in the course of parking system operations.

Stakeholder: Georgia Regional Transportation Authority

System: Regional Transit System Center

This system:

- plans and schedules fixed route transit services automatically.
- plans and schedules paratransit services automatically.
- monitors transit vehicle locations and determines vehicle schedule adherence.
- collects electronic payment of transit fares.
- collects electronic payment of parking fees.
- collects data required to determine accurate ridership levels and implement variable and flexible fare structures.
- collects the latest available information for a transit service and makes it available to travelers and to other agencies and organizations for further distribution.
- assigns transit vehicles and drivers automatically to enhance the daily operation of a transit service.
- schedules maintenance functions for transit property automatically.
- determines the need for transit priority on routes and at certain intersections and request transit vehicle priority at these locations.
- monitors key transit locations and transit vehicles with both video and audio systems automatically alerting operators and public safety personnel of potential incidents and supporting traveler activated alarms.
- detects and classifies properly equipped vehicles entering and exiting the parking facility, and to maintain database information with parking availability and pricing structure information.
- supports communication and coordination between equipped parking facilities and also supports regional coordination between parking facilities and transit management systems.
- collects and stores transit information that is collected in the course of transit operations.
- collects and stores parking information that is collected in the course of parking system operations.

Stakeholder: Georgia Regional Transportation Authority

System: Regional Transit System Vehicles

This system:

- tracks vehicle location.
- tracks mileage and determines fuel reporting and auditing.
- collects data necessary for schedule generation and modification.
- collects data required to determine accurate ridership levels and implement variable and flexible fare structures.
- collects data including transit vehicle mileage to automatically generate preventative maintenance schedules for each specific transit vehicle.
- collects fare electronically.
- monitors the safety of transit vehicles using on-board safety sensors, processors and communications.
- sends paratransit dispatch requests to the transit vehicle operator and sends



acknowledgements back to the center.

Stakeholder: Georgia Regional Transportation Authority

System: XPRESS Center

This system:

- collects data required to determine accurate ridership levels and implement variable and flexible fare structures.

Stakeholder: Georgia Regional Transportation Authority

System: XPRESS Vehicles

This system:

- collects data required to determine accurate ridership levels and implement variable and flexible fare structures.

Stakeholder: Georgia State Patrol

System: Georgia State Patrol Dispatch

This system:

- takes emergency calls, collecting available information about the caller and the reported emergency, and forwarding this information when necessary.
- dispatches emergency vehicles.
- develops and stores emergency response plans and manages overall coordinated response to emergencies.
- assimilates current and forecast road conditions and surface weather information from a variety of sources including weather serviced providers.

Stakeholder: Georgia State Patrol

System: Georgia State Patrol Vehicles

This system:

- provides a direct interface between the emergency vehicle and public safety personnel.
- provides dispatch and routing information.
- tracks the vehicle.
- pre-empts signals via short range communication directly with traffic control equipment at the roadside.

Stakeholder: Gwinnett County

System: GC Transit Center

This system:

- plans and schedules fixed route transit services automatically.
- plans and schedules paratransit services automatically.
- monitors transit vehicle locations and determines vehicle schedule adherence.
- collects electronic payment of transit fares.

- collects electronic payment of parking fees.
- collects data required to determine accurate ridership levels and implement variable and flexible fare structures.
- collects the latest available information for a transit service and makes it available to travelers and to other agencies and organizations for further distribution.
- assigns transit vehicles and drivers automatically to enhance the daily operation of a transit service.
- schedules maintenance functions for transit property automatically.
- determines the need for transit priority on routes and at certain intersections and request transit vehicle priority at these locations.
- monitors key transit locations and transit vehicles with both video and audio systems automatically alerting operators and public safety personnel of potential incidents and supporting traveler activated alarms.
- detects and classifies properly equipped vehicles entering and exiting the parking facility, and to maintain database information with parking availability and pricing structure information.
- supports communication and coordination between equipped parking facilities and also supports regional coordination between parking facilities and transit management systems.
- collects and stores transit information that is collected in the course of transit operations.
- collects and stores parking information that is collected in the course of parking system operations.

Stakeholder: Gwinnett County

System: GC Transit Vehicles

This system:

- tracks vehicle location.
- tracks mileage and determines fuel reporting and auditing.
- collects data necessary for schedule generation and modification.
- collects data required to determine accurate ridership levels and implement variable and flexible fare structures.
- collects data including transit vehicle mileage to automatically generate preventative maintenance schedules for each specific transit vehicle.
- collects fare electronically.
- monitors the safety of transit vehicles using on-board safety sensors, processors and communications.
- sends paratransit dispatch requests to the transit vehicle operator and sends acknowledgements back to the center.

Stakeholder: Gwinnett County

System: Gwinnett 911 Center

This system:

- takes emergency calls, collecting available information about the caller and the reported emergency, and forwarding this information when necessary.
- dispatches emergency vehicles.

- develops and stores emergency response plans and manages overall coordinated response to emergencies.
- assimilates current and forecast road conditions and surface weather information from a variety of sources including weather serviced providers.

Stakeholder: Gwinnett County

System: Gwinnett EMS Vehicles

This system:

- provides a direct interface between the emergency vehicle and public safety personnel.
- provides dispatch and routing information.
- tracks the vehicle.
- pre-empts signals via short range communication directly with traffic control equipment at the roadside.

Stakeholder: Gwinnett County

System: Gwinnett Field Equipment

This system:

- monitors traffic flow and road conditions in major intersections and on main highways using fixed equipment such as loop detectors.
- controls traffic signals at major intersections and on main highways for urban areas.
- receives vehicle signal priority requests and controls traffic signals accordingly.
- provides traffic information to travelers via DMS, HAR, and talking pedestrian signs.
- coordinates field equipment that is distributed along the roadway by supporting direct communications between field equipment.

Stakeholder: Gwinnett County

System: Gwinnett Fire Vehicles

This system:

- provides a direct interface between the emergency vehicle and public safety personnel.
- provides dispatch and routing information.
- tracks the vehicle.
- pre-empts signals via short range communication directly with traffic control equipment at the roadside.

Stakeholder: Gwinnett County

System: Gwinnett Maintenance

This system:

- provides overall management and support for routine maintenance on a roadway system or right-of-way.
- recommends maintenance courses of action based on current and forecast environmental and road conditions and additional application specific information.
- disseminates work activity schedules to other agencies.

- tracks the location of maintenance and construction vehicles and other equipment.
- collects current road and weather conditions using data collected from environmental sensors deployed on and about the roadway.
- processes current and forecast weather data, road condition information, local environmental data, and uses internal models to develop specialized detailed forecasts of local weather and surface conditions.

Stakeholder: Gwinnett County

System: Gwinnett Police Vehicles

This system:

- provides a direct interface between the emergency vehicle and public safety personnel.
- provides dispatch and routing information.
- tracks the vehicle.
- pre-empts signals via short range communication directly with traffic control equipment at the roadside.

Stakeholder: Gwinnett County

System: Gwinnett Sheriff Vehicles

This system:

- provides a direct interface between the emergency vehicle and public safety personnel.
- provides dispatch and routing information.
- tracks the vehicle.
- pre-empts signals via short range communication directly with traffic control equipment at the roadside.

Stakeholder: Gwinnett County

System: Gwinnett TCC

This system:

- allows traffic operators to monitor and manage the traffic flow at signalized intersections.
- analyzes, controls and optimizes area-wide traffic flow.
- allows traffic operators to detect and verify incidents.
- monitors and provides remote diagnostics of field equipment to detect field equipment failures, issue problem reports, and track the repair or replacement of the failed equipment.
- assimilates current and forecast road conditions and surface weather information using a combination of weather service provider information and an array of environmental sensors deployed on and about the roadway.
- disseminates traffic and incident related information to travelers, potential travelers, other agencies and organizations, and media.
- supports and coordinates response to incidents with appropriate agencies.
- coordinates with maintenance systems so that work zones are established that have minimum traffic impact.
- collects, stores, and provides electronic access to traffic surveillance data.
- collects and stores traffic information that is collected in the course of traffic operations.

Stakeholder: Hartsfield-Jackson Atlanta International Airport

System: Hartsfield-Jackson Airport Emergency Management Center

This system:

- takes emergency calls, collecting available information about the caller and the reported emergency, and forwarding this information when necessary.
- dispatches emergency vehicles.
- develops and stores emergency response plans and manages overall coordinated response to emergencies.
- assimilates current and forecast road conditions and surface weather information from a variety of sources including weather serviced providers.

Stakeholder: Hartsfield-Jackson Atlanta International Airport

System: Hartsfield-Jackson Airport EMS Vehicles

This system:

- provides a direct interface between the emergency vehicle and public safety personnel.

Stakeholder: Hartsfield-Jackson Atlanta International Airport

System: Hartsfield-Jackson Airport Fire Vehicles

This system:

- provides a direct interface between the emergency vehicle and public safety personnel.

Stakeholder: Hartsfield-Jackson Atlanta International Airport

System: Hartsfield-Jackson Airport Parking Equipment

This system:

- supports electronic payment of parking fees.
- detects and classifies vehicles entering and exiting the parking facility and measures parking facility occupancy to support parking operations and traveler information services.

Stakeholder: Hartsfield-Jackson Atlanta International Airport

System: Hartsfield-Jackson Airport Police Vehicles

This system:

- provides a direct interface between the emergency vehicle and public safety personnel.

Stakeholder: Hartsfield-Jackson Atlanta International Airport

System: Hartsfield-Jackson Airport Web Site

This system:

- collects, processes, stores, and disseminates traveler information including parking and

traffic information.

- provide interactive traveler information to travelers.

Stakeholder: Henry County

System: Henry 911 Center

This system:

- takes emergency calls, collecting available information about the caller and the reported emergency, and forwarding this information when necessary.
- dispatches emergency vehicles.
- develops and stores emergency response plans and manages overall coordinated response to emergencies.
- assimilates current and forecast road conditions and surface weather information from a variety of sources including weather serviced providers.

Stakeholder: Henry County

System: Henry EMS Vehicles

This system:

- provides a direct interface between the emergency vehicle and public safety personnel.
- provides dispatch and routing information.
- tracks the vehicle.
- pre-empts signals via short range communication directly with traffic control equipment at the roadside.

Stakeholder: Henry County

System: Henry Field Equipment

This system:

- monitors traffic flow and road conditions in major intersections and on main highways using fixed equipment such as loop detectors.
- controls traffic signals at major intersections and on main highways for urban areas.
- receives vehicle signal priority requests and controls traffic signals accordingly.
- provides traffic information to travelers via DMS, HAR, and talking pedestrian signs.
- coordinates field equipment that is distributed along the roadway by supporting direct communications between field equipment.

Stakeholder: Henry County

System: Henry Fire Vehicles

This system:

- provides a direct interface between the emergency vehicle and public safety personnel.
- provides dispatch and routing information.
- tracks the vehicle.
- pre-empts signals via short range communication directly with traffic control equipment at the roadside.

Stakeholder: Henry County

System: Henry Maintenance

This system:

- provides overall management and support for routine maintenance on a roadway system or right-of-way.
- recommends maintenance courses of action based on current and forecast environmental and road conditions and additional application specific information.
- disseminates work activity schedules to other agencies.
- tracks the location of maintenance and construction vehicles and other equipment.
- collects current road and weather conditions using data collected from environmental sensors deployed on and about the roadway.
- processes current and forecast weather data, road condition information, local environmental data, and uses internal models to develop specialized detailed forecasts of local weather and surface conditions.

Stakeholder: Henry County

System: Henry Police Vehicles

This system:

- provides a direct interface between the emergency vehicle and public safety personnel.
- provides dispatch and routing information.
- tracks the vehicle.
- pre-empts signals via short range communication directly with traffic control equipment at the roadside.

Stakeholder: Henry County

System: Henry Sheriff Vehicles

This system:

- provides a direct interface between the emergency vehicle and public safety personnel.
- provides dispatch and routing information.
- tracks the vehicle.
- pre-empts signals via short range communication directly with traffic control equipment at the roadside.

Stakeholder: Henry County

System: Henry TCC

This system:

- allows traffic operators to monitor and manage the traffic flow at signalized intersections.
- analyzes, controls and optimizes area-wide traffic flow.
- allows traffic operators to detect and verify incidents.
- monitors and provides remote diagnostics of field equipment to detect field equipment failures, issue problem reports, and track the repair or replacement of the failed

equipment.

- assimilates current and forecast road conditions and surface weather information using a combination of weather service provider information and an array of environmental sensors deployed on and about the roadway.
- disseminates traffic and incident related information to travelers, potential travelers, other agencies and organizations, and media.
- supports and coordinates response to incidents with appropriate agencies.
- coordinates with maintenance systems so that work zones are established that have minimum traffic impact.
- collects, stores, and provides electronic access to traffic surveillance data.
- collects and stores traffic information that is collected in the course of traffic operations.

Stakeholder: MARTA

System: MARTA Bus Dispatch

This system:

- plans and schedules fixed route transit services automatically.
- monitors transit vehicle locations and determines vehicle schedule adherence.
- collects electronic payment of transit fares.
- collects data required to determine accurate ridership levels and implement variable and flexible fare structures.
- collects the latest available information for a transit service and makes it available to travelers and to other agencies and organizations for further distribution.
- assigns transit vehicles and drivers automatically to enhance the daily operation of a transit service.
- schedules maintenance functions for transit property automatically.
- determines the need for transit priority on routes and at certain intersections and request transit vehicle priority at these locations.
- monitors key transit locations and transit vehicles with both video and audio systems automatically alerting operators and public safety personnel of potential incidents and supporting traveler activated alarms.
- collects and stores transit information that is collected in the course of transit operations.

Stakeholder: MARTA

System: MARTA Buses

This system:

- tracks vehicle location.
- tracks mileage and determines fuel reporting and auditing.
- collects data necessary for schedule generation and modification.
- collects data required to determine accurate ridership levels and implement variable and flexible fare structures.
- collects data including transit vehicle mileage to automatically generate preventative maintenance schedules for each specific transit vehicle.
- collects fare electronically.
- monitors the safety of transit vehicles using on-board safety sensors, processors and communications.



Stakeholder: MARTA

System: MARTA Customer Service Center

This system:

- collects, processes, stores and disseminates traveler information including transit and parking information.
- provide formatted transit information including real-time travel-related information at transit stops, multi-modal transfer points, and other public transportation areas.
- provide interactive traveler information to travelers.

Stakeholder: MARTA

System: MARTA Paratransit Dispatch

This system:

- plans and schedules paratransit services automatically.
- monitors transit vehicle locations.
- collects electronic payment of transit fares.
- collects data required to determine accurate ridership levels and implement variable and flexible fare structures.
- collects the latest available information for a transit service and makes it available to travelers and to other agencies and organizations for further distribution.
- assigns transit vehicles and drivers automatically to enhance the daily operation of a transit service.
- schedules maintenance functions for transit property automatically.
- monitors key transit locations and transit vehicles with both video and audio systems automatically alerting operators and public safety personnel of potential incidents and supporting traveler activated alarms.
- collects and stores transit information that is collected in the course of transit operations.

Stakeholder: MARTA

System: MARTA Paratransit Vehicles

This system:

- tracks vehicle location.
- tracks mileage and determines fuel reporting and auditing.
- collects data necessary for schedule generation and modification.
- collects data required to determine accurate ridership levels and implement variable and flexible fare structures.
- collects data including transit vehicle mileage to automatically generate preventative maintenance schedules for each specific transit vehicle.
- collects fare electronically.
- monitors the safety of transit vehicles using on-board safety sensors, processors and communications.
- sends paratransit dispatch requests to the transit vehicle operator and sends acknowledgements back to the center.

Stakeholder: MARTA

System: MARTA Police Dispatch

This system:

- develops and stores emergency response plans and manages overall coordinated response to emergencies.

Stakeholder: MARTA

System: MARTA Police Vehicles

This system:

- provides a direct interface between the emergency vehicle and public safety personnel.

Stakeholder: MARTA

System: MARTA Rail Central Control

This system:

- plans and schedules fixed route transit services automatically.
- monitors transit vehicle locations and determines vehicle schedule adherence.
- collects electronic payment of transit fares.
- collects electronic payment of parking fees.
- collects data required to determine accurate ridership levels and implement variable and flexible fare structures.
- collects the latest available information for a transit service and makes it available to travelers and to other agencies and organizations for further distribution.
- assigns transit vehicles and drivers automatically to enhance the daily operation of a transit service.
- schedules maintenance functions for transit property automatically.
- monitors key transit locations and transit vehicles with both video and audio systems automatically alerting operators and public safety personnel of potential incidents and supporting traveler activated alarms.
- detects and classifies properly equipped vehicles entering and exiting the parking facility, and to maintain database information with parking availability and pricing structure information.
- supports communication and coordination between equipped parking facilities and also supports regional coordination between parking facilities and transit management systems.
- collects and stores transit information that is collected in the course of transit operations.
- collects and stores parking information that is collected in the course of parking system operations.

Stakeholder: MARTA

System: MARTA Rail Vehicles

This system:

- tracks vehicle location.

- tracks mileage and determines fuel reporting and auditing.
- collects data necessary for schedule generation and modification.
- collects data required to determine accurate ridership levels and implement variable and flexible fare structures.
- collects data including transit vehicle mileage to automatically generate preventative maintenance schedules for each specific transit vehicle.
- monitors the safety of transit vehicles using on-board safety sensors, processors and communications.

Stakeholder: MARTA

System: MARTA Trip Itinerary Planning System

This system:

- collects, processes, stores and disseminates traveler information including transit and parking information.
- provide interactive traveler information to travelers.

Stakeholder: Paulding County

System: Paulding 911 Center

This system:

- takes emergency calls, collecting available information about the caller and the reported emergency, and forwarding this information when necessary.
- dispatches emergency vehicles.
- develops and stores emergency response plans and manages overall coordinated response to emergencies.
- assimilates current and forecast road conditions and surface weather information from a variety of sources including weather serviced providers.

Stakeholder: Paulding County

System: Paulding Field Equipment

This system:

- monitors traffic flow and road conditions in major intersections and on main highways using fixed equipment such as loop detectors.
- controls traffic signals at major intersections and on main highways for urban areas.
- receives vehicle signal priority requests and controls traffic signals accordingly.
- provides traffic information to travelers via DMS, HAR, and talking pedestrian signs.
- coordinates field equipment that is distributed along the roadway by supporting direct communications between field equipment.

Stakeholder: Paulding County

System: Paulding Fire and Rescue Vehicles

This system:

- provides a direct interface between the emergency vehicle and public safety personnel.
- provides dispatch and routing information.
- tracks the vehicle.
- pre-empts signals via short range communication directly with traffic control equipment at the roadside.

Stakeholder: Paulding County

System: Paulding Maintenance

This system:

- provides overall management and support for routine maintenance on a roadway system or right-of-way.
- recommends maintenance courses of action based on current and forecast environmental and road conditions and additional application specific information.
- disseminates work activity schedules to other agencies.
- tracks the location of maintenance and construction vehicles and other equipment.
- collects current road and weather conditions using data collected from environmental sensors deployed on and about the roadway.
- processes current and forecast weather data, road condition information, local environmental data, and uses internal models to develop specialized detailed forecasts of local weather and surface conditions.

Stakeholder: Paulding County

System: Paulding Sheriff Vehicles

This system:

- provides a direct interface between the emergency vehicle and public safety personnel.
- provides dispatch and routing information.
- tracks the vehicle.
- pre-empts signals via short range communication directly with traffic control equipment at the roadside.

Stakeholder: Paulding County

System: Paulding TCC

This system:

- allows traffic operators to monitor and manage the traffic flow at signalized intersections.
- analyzes, controls and optimizes area-wide traffic flow.
- allows traffic operators to detect and verify incidents.
- monitors and provides remote diagnostics of field equipment to detect field equipment failures, issue problem reports, and track the repair or replacement of the failed equipment.

- assimilates current and forecast road conditions and surface weather information using a combination of weather service provider information and an array of environmental sensors deployed on and about the roadway.
- disseminates traffic and incident related information to travelers, potential travelers, other agencies and organizations, and media.
- supports and coordinates response to incidents with appropriate agencies.
- coordinates with maintenance systems so that work zones are established that have minimum traffic impact.
- collects, stores, and provides electronic access to traffic surveillance data.
- collects and stores traffic information that is collected in the course of traffic operations.

Stakeholder: Rockdale County

System: Rockdale 911 Center

This system:

- takes emergency calls, collecting available information about the caller and the reported emergency, and forwarding this information when necessary.
- dispatches emergency vehicles.
- develops and stores emergency response plans and manages overall coordinated response to emergencies.
- assimilates current and forecast road conditions and surface weather information from a variety of sources including weather serviced providers.

Stakeholder: Rockdale County

System: Rockdale EMS Vehicles

This system:

- provides a direct interface between the emergency vehicle and public safety personnel.
- provides dispatch and routing information.
- tracks the vehicle.
- pre-empts signals via short range communication directly with traffic control equipment at the roadside.

Stakeholder: Rockdale County

System: Rockdale Field Equipment

This system:

- monitors traffic flow and road conditions in major intersections and on main highways using fixed equipment such as loop detectors.
- controls traffic signals at major intersections and on main highways for urban areas.
- receives vehicle signal priority requests and controls traffic signals accordingly.
- provides traffic information to travelers via DMS, HAR, and talking pedestrian signs.
- coordinates field equipment that is distributed along the roadway by supporting direct communications between field equipment.

Stakeholder: Rockdale County

System: Rockdale Fire Vehicles

This system:

- provides a direct interface between the emergency vehicle and public safety personnel.
- provides dispatch and routing information.
- tracks the vehicle.
- pre-empts signals via short range communication directly with traffic control equipment at the roadside.

Stakeholder: Rockdale County

System: Rockdale Maintenance

This system:

- provides overall management and support for routine maintenance on a roadway system or right-of-way.
- recommends maintenance courses of action based on current and forecast environmental and road conditions and additional application specific information.
- disseminates work activity schedules to other agencies.
- tracks the location of maintenance and construction vehicles and other equipment.
- collects current road and weather conditions using data collected from environmental sensors deployed on and about the roadway.
- processes current and forecast weather data, road condition information, local environmental data, and uses internal models to develop specialized detailed forecasts of local weather and surface conditions.

Stakeholder: Rockdale County

System: Rockdale Police Vehicles

This system:

- provides a direct interface between the emergency vehicle and public safety personnel.
- provides dispatch and routing information.
- tracks the vehicle.
- pre-empts signals via short range communication directly with traffic control equipment at the roadside.

Stakeholder: Rockdale County

System: Rockdale Sheriff Vehicles

This system:

- provides a direct interface between the emergency vehicle and public safety personnel.
- provides dispatch and routing information.
- tracks the vehicle.
- pre-empts signals via short range communication directly with traffic control equipment at the roadside.

Stakeholder: Rockdale County

System: Rockdale TCC

This system:

- allows traffic operators to monitor and manage the traffic flow at signalized intersections.
- analyzes, controls and optimizes area-wide traffic flow.
- allows traffic operators to detect and verify incidents.
- monitors and provides remote diagnostics of field equipment to detect field equipment failures, issue problem reports, and track the repair or replacement of the failed equipment.
- assimilates current and forecast road conditions and surface weather information using a combination of weather service provider information and an array of environmental sensors deployed on and about the roadway.
- disseminates traffic and incident related information to travelers, potential travelers, other agencies and organizations, and media.
- supports and coordinates response to incidents with appropriate agencies.
- coordinates with maintenance systems so that work zones are established that have minimum traffic impact.
- collects, stores, and provides electronic access to traffic surveillance data.
- collects and stores traffic information that is collected in the course of traffic operations.

Stakeholder: Shuttle Service Operators

System: Shuttle Service Centers

This system:

- collects data required to determine accurate ridership levels and implement variable and flexible fare structures.

Stakeholder: Shuttle Service Operators

System: Shuttle Service Vehicles

This system:

- collects data required to determine accurate ridership levels and implement variable and flexible fare structures.

Stakeholder: State Road and Tollway Authority

System: SRTA Toll Administration

This system:

- collects and stores toll information that is collected in the course of toll operations.

Stakeholder: State Road and Tollway Authority

System: SRTA Toll Collection Facilities

This system:

- identifies properly equipped vehicles and automatically collects proper toll.

Stakeholder: TBD

System: 511 System

This system:

- collects, processes, stores and disseminates traveler information including traffic and parking information.



**Volume 2:  
Architectural Diagrams & Functional Requirements –**

**Exhibit 2B: Architectural Diagrams**

The following pages are an index of the almost 2,000 pages of functional diagrams applicable to the Atlanta Region. The diagrams are provided electronically and the index should be used as a guide to locate information. Exhibit 4B supports Exhibit 2B, Architecture Diagrams, as shown below.

*Exhibit 2B, sample diagram:*

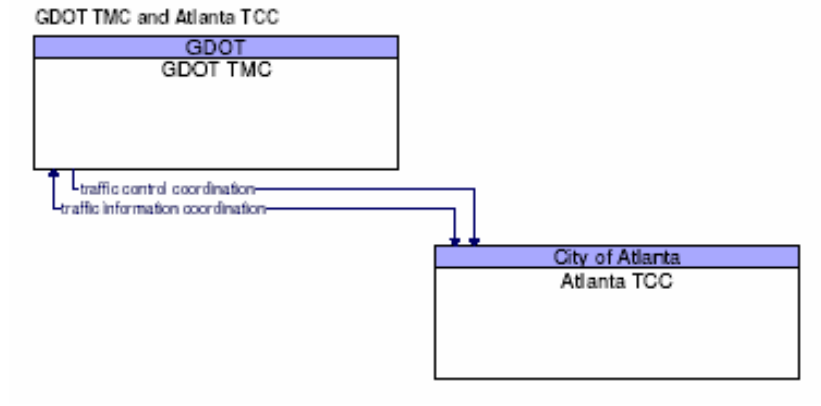

*Exhibit 4B, standards related to the “traffic control coordination” flow shown in the above diagram (Exhibit 4B, page 241):*

<i>Source:</i> GDOT TMC	<i>Destination:</i> Atlanta TCC	
AASHTO/ITE/NEMA	NTCIP Center-to-Center Standards Group	(See Footnote)
AASHTO/ITE/NEMA	Objects for Signal Systems Master	NTCIP 1210
AASHTO/ITE/NEMA	NTCIP Center-to-Center Standards Group	See Footnotes
ITE	Standard for Functional Level Traffic Management Data Dictionary (TMDD)	ITE TM 1.03
ITE	Message Sets for External TMC Communication (MS/ETC)	ITE TM 2.01

## TABLE OF CONTENTS

<u>Architectural Diagrams for:</u>	<u>Exhibit 2B, Page</u>
511 System .....	1
511 System and GDOT TMC .....	2
Acworth 911 Center .....	3
Acworth 911 Center and Acworth Police Vehicles .....	4
Acworth 911 Center and Cherokee 911 Center .....	6
Acworth 911 Center and Cobb 911 Center .....	7
Acworth 911 Center and Cobb Maintenance .....	8
Acworth 911 Center and Cobb TCC .....	10
Acworth 911 Center and GEMA Center .....	11
Acworth 911 Center and Georgia State Patrol Dispatch .....	12
Acworth 911 Center and Kennesaw 911 Center .....	13
Acworth 911 Center and Other 911 Center .....	14
Acworth 911 Center and Public 911 Calls .....	15
Acworth Police Vehicles .....	16
Acworth Police Vehicles and Acworth 911 Center .....	17
Acworth Police Vehicles and Cobb Field Equipment .....	19
Alpharetta 911 Center .....	20
Alpharetta 911 Center and Alpharetta EMS Vehicles .....	22
Alpharetta 911 Center and Alpharetta Fire Vehicles .....	24
Alpharetta 911 Center and Alpharetta Maintenance .....	26
Alpharetta 911 Center and Alpharetta Police Vehicles .....	28
Alpharetta 911 Center and Alpharetta/Roswell TCC .....	30
Alpharetta 911 Center and Atlanta 911 Center .....	31
Alpharetta 911 Center and Cherokee 911 Center .....	32
Alpharetta 911 Center and Cobb 911 Center .....	33
Alpharetta 911 Center and Forsyth 911 Center .....	34
Alpharetta 911 Center and Fulton 911 Center .....	35
Alpharetta 911 Center and Fulton Maintenance .....	36
Alpharetta 911 Center and Fulton TCC .....	38
Alpharetta 911 Center and GEMA Center .....	39
Alpharetta 911 Center and Georgia State Patrol Dispatch .....	40
Alpharetta 911 Center and Gwinnett 911 Center .....	41
Alpharetta 911 Center and Other 911 Center .....	42
Alpharetta 911 Center and Public 911 Calls .....	43
Alpharetta 911 Center and Roswell 911 Center .....	44
Alpharetta EMS Vehicles .....	45
Alpharetta EMS Vehicles and Alpharetta 911 Center .....	46
Alpharetta EMS Vehicles and Alpharetta Field Equipment .....	48
Alpharetta Field Equipment .....	49
Alpharetta Field Equipment and Alpharetta EMS Vehicles .....	50
Alpharetta Field Equipment and Alpharetta Fire Vehicles .....	51

Alpharetta Field Equipment and Alpharetta Police Vehicles.....	52
Alpharetta Field Equipment and Alpharetta/Roswell TCC .....	53
Alpharetta Field Equipment and Fulton Field Equipment.....	55
Alpharetta Field Equipment and Roswell Field Equipment .....	56
Alpharetta Fire Vehicles.....	57
Alpharetta Fire Vehicles and Alpharetta 911 Center.....	58
Alpharetta Fire Vehicles and Alpharetta Field Equipment.....	60
Alpharetta Maintenance .....	61
Alpharetta Maintenance and Alpharetta 911 Center.....	62
Alpharetta Maintenance and Alpharetta/Roswell TCC.....	64
Alpharetta Maintenance and Fulton 911 Center .....	66
Alpharetta Police Vehicles .....	68
Alpharetta Police Vehicles and Alpharetta 911 Center .....	69
Alpharetta Police Vehicles and Alpharetta Field Equipment.....	71
Alpharetta/Roswell TCC.....	72
Alpharetta/Roswell TCC and Alpharetta 911 Center.....	73
Alpharetta/Roswell TCC and Alpharetta Field Equipment .....	74
Alpharetta/Roswell TCC and Alpharetta Maintenance.....	76
Alpharetta/Roswell TCC and Fulton 911 Center .....	78
Alpharetta/Roswell TCC and GDOT TMC.....	79
Alpharetta/Roswell TCC and Roswell Field Equipment .....	80
Alpharetta/Roswell TCC and Roswell Maintenance.....	82
ARC Transportation Planning Data Warehouse .....	84
ARC Transportation Planning Data Warehouse and CCT Transit Center .....	85
ARC Transportation Planning Data Warehouse and C-TRAN Transit Center .....	86
ARC Transportation Planning Data Warehouse and GC Transit Center .....	87
ARC Transportation Planning Data Warehouse and GDOT Data Archive .....	88
ARC Transportation Planning Data Warehouse and GOHS Safety Data Archive .....	89
ARC Transportation Planning Data Warehouse and MARTA Bus Dispatch.....	90
ARC Transportation Planning Data Warehouse and MARTA Paratransit Dispatch .....	91
ARC Transportation Planning Data Warehouse and MARTA Rail Central Control .....	92
ARC Transportation Planning Data Warehouse and Regional Transit Management Center ..	93
ARC Transportation Planning Data Warehouse and Regional Transit System Center .....	94
ARC Transportation Planning Data Warehouse and Shuttle Service Centers.....	95
ARC Transportation Planning Data Warehouse and SRTA Toll Administration .....	96
ARC Transportation Planning Data Warehouse and XPRESS Center .....	97
Atlanta 911 Center .....	98
Atlanta 911 Center and Alpharetta 911 Center.....	100
Atlanta 911 Center and Atlanta EMS Vehicles.....	101
Atlanta 911 Center and Atlanta Fire Vehicles .....	103
Atlanta 911 Center and Atlanta Maintenance .....	105
Atlanta 911 Center and Atlanta Police Vehicles.....	107
Atlanta 911 Center and Atlanta TCC.....	109
Atlanta 911 Center and Austell 911 Center.....	110
Atlanta 911 Center and Clayton 911 Center .....	111
Atlanta 911 Center and Cobb 911 Center.....	112
Atlanta 911 Center and College Park 911 Center.....	113
Atlanta 911 Center and Decatur 911 Center.....	114

Atlanta 911 Center and Dekalb 911 Center .....	115
Atlanta 911 Center and Douglas 911 Center .....	116
Atlanta 911 Center and East Point 911 Center .....	117
Atlanta 911 Center and Forest Park 911 Center .....	118
Atlanta 911 Center and Fulton 911 Center .....	119
Atlanta 911 Center and Fulton Maintenance.....	120
Atlanta 911 Center and Fulton TCC.....	122
Atlanta 911 Center and GDOT TMC .....	123
Atlanta 911 Center and GEMA Center .....	124
Atlanta 911 Center and Georgia State Patrol Dispatch.....	125
Atlanta 911 Center and Gwinnett 911 Center .....	126
Atlanta 911 Center and Hapeville 911 Center.....	127
Atlanta 911 Center and Hartsfield-Jackson Airport Emergency Management Center .....	128
Atlanta 911 Center and MARTA Police Dispatch.....	129
Atlanta 911 Center and Morrow 911 Center .....	130
Atlanta 911 Center and Other 911 Center .....	131
Atlanta 911 Center and Public 911 Calls .....	132
Atlanta 911 Center and Riverdale 911 Center .....	133
Atlanta 911 Center and Roswell 911 Center.....	134
Atlanta 911 Center and Smyrna 911 Center .....	135
Atlanta EMS Vehicles .....	136
Atlanta EMS Vehicles and Atlanta 911 Center.....	137
Atlanta EMS Vehicles and Atlanta Field Equipment .....	139
Atlanta Field Equipment.....	140
Atlanta Field Equipment and Atlanta EMS Vehicles .....	141
Atlanta Field Equipment and Atlanta Fire Vehicles.....	142
Atlanta Field Equipment and Atlanta Police Vehicles .....	143
Atlanta Field Equipment and Atlanta TCC .....	144
Atlanta Field Equipment and Fulton Field Equipment.....	146
Atlanta Fire Vehicles .....	147
Atlanta Fire Vehicles and Atlanta 911 Center .....	148
Atlanta Fire Vehicles and Atlanta Field Equipment.....	150
Atlanta Maintenance .....	151
Atlanta Maintenance and Atlanta 911 Center .....	152
Atlanta Maintenance and Atlanta TCC.....	154
Atlanta Maintenance and Fulton 911 Center.....	156
Atlanta Motor Speedway TCC .....	158
Atlanta Motor Speedway TCC and Clayton 911 Center.....	159
Atlanta Motor Speedway TCC and Clayton TCC .....	161
Atlanta Police Vehicles .....	162
Atlanta Police Vehicles and Atlanta 911 Center.....	163
Atlanta Police Vehicles and Atlanta Field Equipment .....	165
Atlanta TCC .....	166
Atlanta TCC and Atlanta 911 Center.....	167
Atlanta TCC and Atlanta Field Equipment .....	168
Atlanta TCC and Atlanta Maintenance.....	170
Atlanta TCC and GDOT TMC .....	172
Austell 911 Center .....	173

Austell 911 Center and Atlanta 911 Center.....	175
Austell 911 Center and Austell EMS Vehicles .....	176
Austell 911 Center and Austell Fire Vehicles.....	178
Austell 911 Center and Austell Police Vehicles .....	180
Austell 911 Center and Cobb 911 Center .....	182
Austell 911 Center and Cobb Maintenance .....	183
Austell 911 Center and Cobb TCC.....	185
Austell 911 Center and Douglas 911 Center.....	186
Austell 911 Center and Fulton 911 Center .....	187
Austell 911 Center and GEMA Center .....	188
Austell 911 Center and Georgia State Patrol Dispatch .....	189
Austell 911 Center and Public 911 Calls.....	190
Austell 911 Center and Smyrna 911 Center .....	191
Austell EMS Vehicles.....	192
Austell EMS Vehicles and Austell 911 Center .....	193
Austell EMS Vehicles and Cobb Field Equipment .....	195
Austell Fire Vehicles .....	196
Austell Fire Vehicles and Austell 911 Center .....	197
Austell Fire Vehicles and Cobb Field Equipment.....	199
Austell Police Vehicles.....	200
Austell Police Vehicles and Austell 911 Center .....	201
Austell Police Vehicles and Cobb Field Equipment .....	203
CCT Transit Center.....	204
CCT Transit Center and ARC Transportation Planning Data Warehouse .....	205
CCT Transit Center and CCT Transit Vehicles .....	206
CCT Transit Center and C-TRAN Transit Center.....	208
CCT Transit Center and GC Transit Center .....	209
CCT Transit Center and GDOT TMC.....	210
CCT Transit Center and MARTA Bus Dispatch .....	211
CCT Transit Center and MARTA Rail Central Control.....	212
CCT Transit Center and MARTA Trip Itinerary Planning System .....	213
CCT Transit Center and Regional Transit Management Center .....	214
CCT Transit Center and Regional Transit System Center .....	215
CCT Transit Center and XPRESS Vehicles.....	216
CCT Transit Vehicles .....	217
CCT Transit Vehicles and CCT Transit Center .....	218
Cherokee 911 Center.....	220
Cherokee 911 Center and Acworth 911 Center .....	221
Cherokee 911 Center and Alpharetta 911 Center.....	222
Cherokee 911 Center and Cherokee EMS Vehicles.....	223
Cherokee 911 Center and Cherokee Fire Vehicles .....	225
Cherokee 911 Center and Cherokee Maintenance.....	227
Cherokee 911 Center and Cherokee Police Vehicles.....	229
Cherokee 911 Center and Cherokee Sheriff Vehicles .....	231
Cherokee 911 Center and Cherokee TCC.....	233
Cherokee 911 Center and Cobb 911 Center .....	234
Cherokee 911 Center and Forsyth 911 Center.....	235
Cherokee 911 Center and Fulton 911 Center .....	236

Cherokee 911 Center and GEMA Center .....	237
Cherokee 911 Center and Georgia State Patrol Dispatch .....	238
Cherokee 911 Center and Other 911 Center .....	239
Cherokee 911 Center and Public 911 Calls .....	240
Cherokee 911 Center and Roswell 911 Center .....	241
Cherokee EMS Vehicles .....	242
Cherokee EMS Vehicles and Cherokee 911 Center.....	243
Cherokee EMS Vehicles and Cherokee Field Equipment.....	245
Cherokee Field Equipment .....	246
Cherokee Field Equipment and Cherokee EMS Vehicles.....	247
Cherokee Field Equipment and Cherokee Fire Vehicles .....	248
Cherokee Field Equipment and Cherokee Police Vehicles.....	249
Cherokee Field Equipment and Cherokee Sheriff Vehicles .....	250
Cherokee Field Equipment and Cherokee TCC.....	251
Cherokee Fire Vehicles.....	253
Cherokee Fire Vehicles and Cherokee 911 Center .....	254
Cherokee Fire Vehicles and Cherokee Field Equipment .....	256
Cherokee Maintenance.....	257
Cherokee Maintenance and Cherokee 911 Center.....	258
Cherokee Maintenance and Cherokee TCC .....	260
Cherokee Police Vehicles .....	262
Cherokee Police Vehicles and Cherokee 911 Center.....	263
Cherokee Police Vehicles and Cherokee Field Equipment.....	265
Cherokee Sheriff Vehicles .....	266
Cherokee Sheriff Vehicles and Cherokee 911 Center .....	267
Cherokee Sheriff Vehicles and Cherokee Field Equipment.....	269
Cherokee TCC.....	270
Cherokee TCC and Cherokee 911 Center .....	271
Cherokee TCC and Cherokee Field Equipment.....	272
Cherokee TCC and Cherokee Maintenance .....	274
Cherokee TCC and GDOT TMC .....	276
Clayton 911 Center .....	277
Clayton 911 Center and Atlanta 911 Center .....	278
Clayton 911 Center and Atlanta Motor Speedway TCC.....	279
Clayton 911 Center and Clayton EMS Vehicles.....	281
Clayton 911 Center and Clayton Fire Vehicles .....	283
Clayton 911 Center and Clayton Maintenance .....	285
Clayton 911 Center and Clayton Police Vehicles.....	287
Clayton 911 Center and Clayton Sheriff Vehicles .....	289
Clayton 911 Center and Clayton TCC.....	291
Clayton 911 Center and College Park 911 Center.....	292
Clayton 911 Center and Dekalb 911 Center .....	293
Clayton 911 Center and Fayette 911 Center .....	294
Clayton 911 Center and Forest Park 911 Center.....	295
Clayton 911 Center and Fulton 911 Center .....	296
Clayton 911 Center and GEMA Center.....	297
Clayton 911 Center and Georgia State Patrol Dispatch.....	298
Clayton 911 Center and Hapeville 911 Center.....	299

Clayton 911 Center and Hartsfield-Jackson Airport Emergency Management Center .....	300
Clayton 911 Center and Henry 911 Center .....	301
Clayton 911 Center and Jonesboro Fire Vehicles.....	302
Clayton 911 Center and Jonesboro Police Vehicles .....	304
Clayton 911 Center and Morrow 911 Center .....	306
Clayton 911 Center and Public 911 Calls .....	307
Clayton 911 Center and Riverdale 911 Center .....	308
Clayton 911 Center and Union City 911 Center.....	309
Clayton EMS Vehicles .....	310
Clayton EMS Vehicles and Clayton 911 Center.....	311
Clayton EMS Vehicles and Clayton Field Equipment .....	313
Clayton Field Equipment.....	314
Clayton Field Equipment and Clayton EMS Vehicles .....	316
Clayton Field Equipment and Clayton Fire Vehicles .....	317
Clayton Field Equipment and Clayton Police Vehicles .....	318
Clayton Field Equipment and Clayton Sheriff Vehicles.....	319
Clayton Field Equipment and Clayton TCC .....	320
Clayton Field Equipment and Forest Park EMS Vehicles .....	322
Clayton Field Equipment and Forest Park Fire Vehicles.....	323
Clayton Field Equipment and Forest Park Police Vehicles .....	324
Clayton Field Equipment and Jonesboro Fire Vehicles .....	325
Clayton Field Equipment and Jonesboro Police Vehicles.....	326
Clayton Field Equipment and Morrow EMS Vehicles.....	327
Clayton Field Equipment and Morrow Fire Vehicles .....	328
Clayton Field Equipment and Morrow Police Vehicles.....	329
Clayton Field Equipment and Riverdale Fire Vehicles .....	330
Clayton Field Equipment and Riverdale Police Vehicles .....	331
Clayton Fire Vehicles .....	332
Clayton Fire Vehicles and Clayton 911 Center .....	333
Clayton Fire Vehicles and Clayton Field Equipment .....	335
Clayton Maintenance .....	336
Clayton Maintenance and Clayton 911 Center .....	337
Clayton Maintenance and Clayton TCC.....	339
Clayton Maintenance and Forest Park 911 Center .....	341
Clayton Maintenance and Morrow 911 Center.....	343
Clayton Maintenance and Riverdale 911 Center .....	345
Clayton Police Vehicles .....	347
Clayton Police Vehicles and Clayton 911 Center.....	348
Clayton Police Vehicles and Clayton Field Equipment .....	350
Clayton Sheriff Vehicles.....	351
Clayton Sheriff Vehicles and Clayton 911 Center .....	352
Clayton Sheriff Vehicles and Clayton Field Equipment.....	354
Clayton TCC .....	355
Clayton TCC and Atlanta Motor Speedway TCC.....	356
Clayton TCC and Clayton 911 Center.....	357
Clayton TCC and Clayton Field Equipment .....	358
Clayton TCC and Clayton Maintenance.....	360
Clayton TCC and Forest Park 911 Center .....	362

Clayton TCC and GDOT TMC .....	363
Clayton TCC and Morrow 911 Center.....	364
Clayton TCC and Riverdale 911 Center.....	365
Cobb 911 Center.....	366
Cobb 911 Center and Acworth 911 Center .....	367
Cobb 911 Center and Alpharetta 911 Center.....	368
Cobb 911 Center and Atlanta 911 Center.....	369
Cobb 911 Center and Austell 911 Center .....	370
Cobb 911 Center and Cherokee 911 Center .....	371
Cobb 911 Center and Cobb EMS Vehicles.....	372
Cobb 911 Center and Cobb Fire Vehicles .....	374
Cobb 911 Center and Cobb Maintenance.....	376
Cobb 911 Center and Cobb Police Vehicles.....	378
Cobb 911 Center and Cobb Sheriff Vehicles .....	380
Cobb 911 Center and Cobb TCC.....	382
Cobb 911 Center and Douglas 911 Center.....	383
Cobb 911 Center and Fulton 911 Center .....	384
Cobb 911 Center and GEMA Center .....	385
Cobb 911 Center and Georgia State Patrol Dispatch .....	386
Cobb 911 Center and Gwinnett 911 Center.....	387
Cobb 911 Center and Kennesaw 911 Center .....	388
Cobb 911 Center and Marietta Fire Dispatch.....	389
Cobb 911 Center and Marietta Maintenance .....	390
Cobb 911 Center and Marietta Police Dispatch.....	392
Cobb 911 Center and Other 911 Center .....	393
Cobb 911 Center and Paulding 911 Center .....	394
Cobb 911 Center and Public 911 Calls .....	395
Cobb 911 Center and Roswell 911 Center .....	396
Cobb 911 Center and Smyrna 911 Center.....	397
Cobb Cable Channel 23.....	398
Cobb Cable Channel 3 and Cobb TCC.....	399
Cobb EMS Vehicles .....	400
Cobb EMS Vehicles and Cobb 911 Center.....	401
Cobb EMS Vehicles and Cobb Field Equipment.....	403
Cobb Field Equipment .....	404
Cobb Field Equipment and Acworth Police Vehicles .....	406
Cobb Field Equipment and Austell EMS Vehicles .....	407
Cobb Field Equipment and Austell Fire Vehicles .....	408
Cobb Field Equipment and Austell Police Vehicles .....	409
Cobb Field Equipment and Cobb EMS Vehicles.....	410
Cobb Field Equipment and Cobb Fire Vehicles .....	411
Cobb Field Equipment and Cobb Police Vehicles.....	412
Cobb Field Equipment and Cobb Sheriff Vehicles .....	413
Cobb Field Equipment and Cobb TCC.....	414
Cobb Field Equipment and Kennesaw EMS Vehicles .....	416
Cobb Field Equipment and Kennesaw Police Vehicles .....	417
Cobb Field Equipment and Smyrna EMS Vehicles.....	418
Cobb Field Equipment and Smyrna Fire Vehicles .....	419



Cobb Field Equipment and Smyrna Police Vehicles.....	420
Cobb Fire Vehicles.....	421
Cobb Fire Vehicles and Cobb 911 Center .....	422
Cobb Fire Vehicles and Cobb Field Equipment .....	424
Cobb Maintenance.....	425
Cobb Maintenance and Acworth 911 Center .....	426
Cobb Maintenance and Austell 911 Center .....	428
Cobb Maintenance and Cobb 911 Center.....	430
Cobb Maintenance and Cobb TCC .....	432
Cobb Maintenance and Kennesaw 911 Center .....	434
Cobb Maintenance and Smyrna 911 Center.....	436
Cobb Police Vehicles .....	438
Cobb Police Vehicles and Cobb 911 Center.....	439
Cobb Police Vehicles and Cobb Field Equipment.....	441
Cobb Sheriff Vehicles .....	442
Cobb Sheriff Vehicles and Cobb 911 Center .....	443
Cobb Sheriff Vehicles and Cobb Field Equipment.....	445
Cobb TCC .....	446
Cobb TCC and Acworth 911 Center .....	447
Cobb TCC and Austell 911 Center.....	448
Cobb TCC and Cobb 911 Center.....	449
Cobb TCC and Cobb Cable Channel 3.....	450
Cobb TCC and Cobb Field Equipment.....	451
Cobb TCC and Cobb Maintenance .....	453
Cobb TCC and GDOT TMC .....	455
Cobb TCC and Kennesaw 911 Center.....	456
Cobb TCC and Marietta Maintenance.....	457
Cobb TCC and Smyrna 911 Center .....	459
College Park 911 Center.....	460
College Park 911 Center and Atlanta 911 Center.....	462
College Park 911 Center and Clayton 911 Center.....	463
College Park 911 Center and College Park EMS Vehicles.....	464
College Park 911 Center and College Park Fire Vehicles .....	466
College Park 911 Center and College Park Police Vehicles.....	468
College Park 911 Center and Douglas 911 Center.....	470
College Park 911 Center and East Point 911 Center.....	471
College Park 911 Center and Fairburn 911 Center.....	472
College Park 911 Center and Fayette 911 Center .....	473
College Park 911 Center and Fulton 911 Center .....	474
College Park 911 Center and Fulton Maintenance .....	475
College Park 911 Center and Fulton TCC .....	477
College Park 911 Center and GEMA Center .....	478
College Park 911 Center and Georgia State Patrol Dispatch .....	479
College Park 911 Center and Hapeville 911 Center .....	480
College Park 911 Center and Hartsfield-Jackson Airport Emergency Management Center.....	481
College Park 911 Center and Public 911 Calls.....	482
College Park 911 Center and Riverdale 911 Center.....	483
College Park 911 Center and Union City 911 Center .....	484

College Park EMS Vehicles .....	485
College Park EMS Vehicles and College Park 911 Center .....	486
College Park EMS Vehicles and Fulton Field Equipment .....	488
College Park Fire Vehicles.....	489
College Park Fire Vehicles and College Park 911 Center .....	490
College Park Fire Vehicles and Fulton Field Equipment.....	492
College Park Police Vehicles.....	493
College Park Police Vehicles and College Park 911 Center.....	494
College Park Police Vehicles and Fulton Field Equipment .....	496
Conyers 911 Center.....	497
Conyers 911 Center and Conyers Police Vehicles .....	498
Conyers 911 Center and Dekalb 911 Center .....	500
Conyers 911 Center and GEMA Center.....	501
Conyers 911 Center and Georgia State Patrol Dispatch .....	502
Conyers 911 Center and Henry 911 Center.....	503
Conyers 911 Center and Other 911 Center .....	504
Conyers 911 Center and Public 911 Calls .....	505
Conyers 911 Center and Rockdale 911 Center .....	506
Conyers 911 Center and Rockdale Maintenance .....	507
Conyers 911 Center and Rockdale TCC.....	509
Conyers Police Vehicles .....	510
Conyers Police Vehicles and Conyers 911 Center .....	511
Conyers Police Vehicles and Rockdale Field Equipment .....	513
Coweta 911 Center .....	514
Coweta 911 Center and Coweta EMS Vehicles.....	515
Coweta 911 Center and Coweta Fire Vehicles .....	517
Coweta 911 Center and Coweta Maintenance .....	519
Coweta 911 Center and Coweta Sheriff Vehicles .....	521
Coweta 911 Center and Coweta TCC.....	523
Coweta 911 Center and Fayette 911 Center .....	525
Coweta 911 Center and Fulton 911 Center .....	526
Coweta 911 Center and GEMA Center.....	527
Coweta 911 Center and Georgia State Patrol Dispatch.....	528
Coweta 911 Center and Other 911 Center .....	529
Coweta 911 Center and Public 911 Calls .....	530
Coweta EMS Vehicles .....	531
Coweta EMS Vehicles and Coweta 911 Center.....	532
Coweta EMS Vehicles and Coweta Field Equipment .....	534
Coweta Field Equipment.....	535
Coweta Field Equipment and Coweta EMS Vehicles .....	536
Coweta Field Equipment and Coweta Fire Vehicles .....	537
Coweta Field Equipment and Coweta Sheriff Vehicles.....	538
Coweta Field Equipment and Coweta TCC .....	539
Coweta Fire Vehicles .....	541
Coweta Fire Vehicles and Coweta 911 Center .....	542
Coweta Fire Vehicles and Coweta Field Equipment.....	544
Coweta Maintenance .....	545
Coweta Maintenance and Coweta 911 Center .....	546

Coweta Maintenance and Coweta TCC.....	548
Coweta Sheriff Vehicles.....	550
Coweta Sheriff Vehicles and Coweta 911 Center.....	551
Coweta Sheriff Vehicles and Coweta Field Equipment.....	553
Coweta TCC.....	554
Coweta TCC and Coweta 911 Center.....	555
Coweta TCC and Coweta Field Equipment.....	557
Coweta TCC and Coweta Maintenance.....	559
Coweta TCC and GDOT TMC.....	561
C-TRAN Transit Center.....	562
C-TRAN Transit Center and ARC Transportation Planning Data Warehouse.....	563
C-TRAN Transit Center and CCT Transit Center.....	564
C-TRAN Transit Center and C-TRAN Transit Vehicles.....	565
C-TRAN Transit Center and GC Transit Center.....	567
C-TRAN Transit Center and MARTA Bus Dispatch.....	568
C-TRAN Transit Center and MARTA Rail Central Control.....	569
C-TRAN Transit Center and MARTA Trip Itinerary Planning System.....	570
C-TRAN Transit Center and Regional Transit Management Center.....	571
C-TRAN Transit Center and Regional Transit System Center.....	572
C-TRAN Transit Vehicles.....	573
C-TRAN Transit Vehicles and C-TRAN Transit Center.....	574
Cumberland CID Traveler Info.....	576
Cumberland CID Traveler Info and GDOT TMC.....	577
Cumberland CID Traveler Info and Hartsfield-Jackson Airport Web Site.....	578
Cumberland CID Traveler Info and MARTA Trip Itinerary Planning System.....	579
CVO Systems.....	580
CVO Systems and GDOT CVO System.....	581
Decatur 911 Center.....	582
Decatur 911 Center and Atlanta 911 Center.....	584
Decatur 911 Center and Decatur Fire Vehicles.....	585
Decatur 911 Center and Decatur Police Vehicles.....	587
Decatur 911 Center and Dekalb 911 Center.....	589
Decatur 911 Center and Dekalb Maintenance.....	590
Decatur 911 Center and Dekalb TCC.....	592
Decatur 911 Center and Fulton 911 Center.....	593
Decatur 911 Center and GEMA Center.....	594
Decatur 911 Center and Georgia State Patrol Dispatch.....	595
Decatur 911 Center and Gwinnett 911 Center.....	596
Decatur 911 Center and MARTA Police Dispatch.....	597
Decatur 911 Center and Public 911 Calls.....	598
Decatur 911 Center and Rockdale 911 Center.....	599
Decatur Fire Vehicles.....	600
Decatur Fire Vehicles and Decatur 911 Center.....	601
Decatur Fire Vehicles and Dekalb Field Equipment.....	603
Decatur Police Vehicles.....	604
Decatur Police Vehicles and Decatur 911 Center.....	605
Decatur Police Vehicles and Dekalb Field Equipment.....	607
Dekalb 911 Center.....	608

Dekalb 911 Center and Atlanta 911 Center .....	610
Dekalb 911 Center and Clayton 911 Center .....	611
Dekalb 911 Center and Conyers 911 Center .....	612
Dekalb 911 Center and Decatur 911 Center .....	613
Dekalb 911 Center and Dekalb EMS Vehicles .....	614
Dekalb 911 Center and Dekalb Fire Vehicles .....	616
Dekalb 911 Center and Dekalb Maintenance .....	618
Dekalb 911 Center and Dekalb Police Vehicles .....	620
Dekalb 911 Center and Dekalb Sheriff Vehicles .....	622
Dekalb 911 Center and Dekalb TCC .....	624
Dekalb 911 Center and Forest Park 911 Center .....	625
Dekalb 911 Center and Fulton 911 Center .....	626
Dekalb 911 Center and GEMA Center .....	627
Dekalb 911 Center and Georgia State Patrol Dispatch .....	628
Dekalb 911 Center and Gwinnett 911 Center .....	629
Dekalb 911 Center and Henry 911 Center .....	630
Dekalb 911 Center and MARTA Police Dispatch .....	631
Dekalb 911 Center and Morrow 911 Center .....	632
Dekalb 911 Center and Other 911 Center .....	633
Dekalb 911 Center and Public 911 Calls .....	634
Dekalb 911 Center and Riverdale 911 Center .....	635
Dekalb 911 Center and Rockdale 911 Center .....	636
Dekalb 911 Center and Roswell 911 Center .....	637
Dekalb EMS Vehicles .....	638
Dekalb EMS Vehicles and Dekalb 911 Center .....	639
Dekalb EMS Vehicles and Dekalb Field Equipment .....	641
Dekalb Field Equipment .....	642
Dekalb Field Equipment and Decatur Fire Vehicles .....	643
Dekalb Field Equipment and Decatur Police Vehicles .....	644
Dekalb Field Equipment and Dekalb EMS Vehicles .....	645
Dekalb Field Equipment and Dekalb Fire Vehicles .....	646
Dekalb Field Equipment and Dekalb Police Vehicles .....	647
Dekalb Field Equipment and Dekalb Sheriff Vehicles .....	648
Dekalb Field Equipment and Dekalb TCC .....	649
Dekalb Fire Vehicles .....	651
Dekalb Fire Vehicles and Dekalb 911 Center .....	652
Dekalb Fire Vehicles and Dekalb Field Equipment .....	654
Dekalb Maintenance .....	655
Dekalb Maintenance and Decatur 911 Center .....	656
Dekalb Maintenance and Dekalb 911 Center .....	658
Dekalb Maintenance and Dekalb TCC .....	660
Dekalb Police Vehicles .....	662
Dekalb Police Vehicles and Dekalb 911 Center .....	663
Dekalb Police Vehicles and Dekalb Field Equipment .....	665
Dekalb Sheriff Vehicles .....	666
Dekalb Sheriff Vehicles and Dekalb 911 Center .....	667
Dekalb Sheriff Vehicles and Dekalb Field Equipment .....	669
Dekalb TCC .....	670

Dekalb TCC and Decatur 911 Center .....	671
Dekalb TCC and Dekalb 911 Center.....	672
Dekalb TCC and Dekalb Field Equipment .....	673
Dekalb TCC and Dekalb Maintenance.....	675
Dekalb TCC and GDOT TMC .....	677
DMVS System.....	678
DMVS System and GDOT CVO System.....	679
Douglas 911 Center.....	680
Douglas 911 Center and Atlanta 911 Center .....	681
Douglas 911 Center and Austell 911 Center.....	682
Douglas 911 Center and Cobb 911 Center.....	683
Douglas 911 Center and College Park 911 Center.....	684
Douglas 911 Center and Douglas EMS Vehicles.....	685
Douglas 911 Center and Douglas Fire Vehicles .....	687
Douglas 911 Center and Douglas Maintenance .....	689
Douglas 911 Center and Douglas Police Vehicles.....	691
Douglas 911 Center and Douglas Sheriff Vehicles .....	693
Douglas 911 Center and Douglas TCC.....	695
Douglas 911 Center and Fulton 911 Center .....	696
Douglas 911 Center and GEMA Center.....	697
Douglas 911 Center and Georgia State Patrol Dispatch.....	698
Douglas 911 Center and Other 911 Center .....	699
Douglas 911 Center and Paulding 911 Center .....	700
Douglas 911 Center and Public 911 Calls .....	701
Douglas 911 Center and Union City 911 Center.....	702
Douglas EMS Vehicles .....	703
Douglas EMS Vehicles and Douglas 911 Center.....	704
Douglas EMS Vehicles and Douglas Field Equipment .....	706
Douglas Field Equipment.....	707
Douglas Field Equipment and Douglas EMS Vehicles .....	708
Douglas Field Equipment and Douglas Fire Vehicles .....	709
Douglas Field Equipment and Douglas Police Vehicles .....	710
Douglas Field Equipment and Douglas Sheriff Vehicles.....	711
Douglas Field Equipment and Douglas TCC .....	712
Douglas Fire Vehicles .....	714
Douglas Fire Vehicles and Douglas 911 Center .....	715
Douglas Fire Vehicles and Douglas Field Equipment.....	717
Douglas Maintenance .....	718
Douglas Maintenance and Douglas 911 Center .....	719
Douglas Maintenance and Douglas TCC.....	721
Douglas Police Vehicles .....	723
Douglas Police Vehicles and Douglas 911 Center.....	724
Douglas Police Vehicles and Douglas Field Equipment .....	726
Douglas Sheriff Vehicles.....	727
Douglas Sheriff Vehicles and Douglas 911 Center.....	728
Douglas Sheriff Vehicles and Douglas Field Equipment.....	730
Douglas TCC .....	731
Douglas TCC and Douglas 911 Center.....	732

Douglas TCC and Douglas Field Equipment .....	733
Douglas TCC and Douglas Maintenance .....	735
Douglas TCC and GDOT TMC .....	737
East Point 911 Center .....	738
East Point 911 Center and Atlanta 911 Center .....	739
East Point 911 Center and College Park 911 Center .....	740
East Point 911 Center and East Point Fire Vehicles .....	741
East Point 911 Center and East Point Police Vehicles .....	743
East Point 911 Center and Fulton 911 Center .....	745
East Point 911 Center and Fulton Maintenance .....	746
East Point 911 Center and Fulton TCC .....	748
East Point 911 Center and GEMA Center .....	749
East Point 911 Center and Georgia State Patrol Dispatch .....	750
East Point 911 Center and Hapeville 911 Center .....	751
East Point 911 Center and Hartsfield-Jackson Airport Emergency Management Center .....	752
East Point 911 Center and Public 911 Calls .....	753
East Point Fire Vehicles .....	754
East Point Fire Vehicles and East Point 911 Center .....	755
East Point Fire Vehicles and Fulton Field Equipment .....	757
East Point Police Vehicles .....	758
East Point Police Vehicles and East Point 911 Center .....	759
East Point Police Vehicles and Fulton Field Equipment .....	761
Fairburn 911 Center .....	762
Fairburn 911 Center and College Park 911 Center .....	763
Fairburn 911 Center and Fairburn Fire Vehicles .....	764
Fairburn 911 Center and Fairburn Police Vehicles .....	766
Fairburn 911 Center and Fayette 911 Center .....	768
Fairburn 911 Center and Fulton 911 Center .....	769
Fairburn 911 Center and Fulton Maintenance .....	770
Fairburn 911 Center and Fulton TCC .....	772
Fairburn 911 Center and GEMA Center .....	773
Fairburn 911 Center and Georgia State Patrol Dispatch .....	774
Fairburn 911 Center and Public 911 Calls .....	775
Fairburn 911 Center and Union City 911 Center .....	776
Fairburn Fire Vehicles .....	777
Fairburn Fire Vehicles and Fairburn 911 Center .....	778
Fairburn Fire Vehicles and Fulton Field Equipment .....	780
Fairburn Police Vehicles .....	781
Fairburn Police Vehicles and Fairburn 911 Center .....	782
Fairburn Police Vehicles and Fulton Field Equipment .....	784
Fayette 911 Center .....	785
Fayette 911 Center and Clayton 911 Center .....	787
Fayette 911 Center and College Park 911 Center .....	788
Fayette 911 Center and Coweta 911 Center .....	789
Fayette 911 Center and Fairburn 911 Center .....	790
Fayette 911 Center and Fayette EMS Vehicles .....	791
Fayette 911 Center and Fayette Fire Vehicles .....	793
Fayette 911 Center and Fayette Maintenance .....	795

Fayette 911 Center and Fayette Marshals Vehicles .....	797
Fayette 911 Center and Fayette Police Vehicles .....	799
Fayette 911 Center and Fayette Sheriff Vehicles .....	801
Fayette 911 Center and Fayette TCC .....	803
Fayette 911 Center and Fulton 911 Center.....	804
Fayette 911 Center and GEMA Center .....	805
Fayette 911 Center and Georgia State Patrol Dispatch.....	806
Fayette 911 Center and Henry 911 Center .....	807
Fayette 911 Center and Other 911 Center.....	808
Fayette 911 Center and Public 911 Calls.....	809
Fayette 911 Center and Riverdale 911 Center .....	810
Fayette 911 Center and Union City 911 Center .....	811
Fayette EMS Vehicles.....	812
Fayette EMS Vehicles and Fayette 911 Center .....	813
Fayette EMS Vehicles and Fayette Field Equipment.....	815
Fayette Field Equipment .....	816
Fayette Field Equipment and Fayette EMS Vehicles.....	817
Fayette Field Equipment and Fayette Fire Vehicles .....	818
Fayette Field Equipment and Fayette Marshals Vehicles .....	819
Fayette Field Equipment and Fayette Police Vehicles.....	820
Fayette Field Equipment and Fayette Sheriff Vehicles .....	821
Fayette Field Equipment and Fayette TCC.....	822
Fayette Fire Vehicles .....	824
Fayette Fire Vehicles and Fayette 911 Center.....	825
Fayette Fire Vehicles and Fayette Field Equipment .....	827
Fayette Maintenance .....	828
Fayette Maintenance and Fayette 911 Center .....	829
Fayette Maintenance and Fayette TCC .....	831
Fayette Marshals Vehicles.....	833
Fayette Marshals Vehicles and Fayette 911 Center .....	834
Fayette Marshals Vehicles and Fayette Field Equipment .....	836
Fayette Police Vehicles.....	837
Fayette Police Vehicles and Fayette 911 Center .....	838
Fayette Police Vehicles and Fayette Field Equipment.....	840
Fayette Sheriff Vehicles .....	841
Fayette Sheriff Vehicles and Fayette 911 Center .....	842
Fayette Sheriff Vehicles and Fayette Field Equipment .....	844
Fayette TCC.....	845
Fayette TCC and Fayette 911 Center .....	846
Fayette TCC and Fayette Field Equipment.....	847
Fayette TCC and Fayette Maintenance .....	849
Fayette TCC and GDOT TMC.....	851
Forest Park 911 Center.....	852
Forest Park 911 Center and Atlanta 911 Center.....	854
Forest Park 911 Center and Clayton 911 Center.....	855
Forest Park 911 Center and Clayton Maintenance .....	856
Forest Park 911 Center and Clayton TCC .....	858
Forest Park 911 Center and Dekalb 911 Center.....	859

Forest Park 911 Center and Forest Park EMS Vehicles.....	860
Forest Park 911 Center and Forest Park Fire Vehicles .....	862
Forest Park 911 Center and Forest Park Police Vehicles.....	864
Forest Park 911 Center and GEMA Center .....	866
Forest Park 911 Center and Georgia State Patrol Dispatch .....	867
Forest Park 911 Center and Morrow 911 Center.....	868
Forest Park 911 Center and Public 911 Calls.....	869
Forest Park 911 Center and Riverdale 911 Center.....	870
Forest Park EMS Vehicles.....	871
Forest Park EMS Vehicles and Clayton Field Equipment.....	872
Forest Park EMS Vehicles and Forest Park 911 Center.....	873
Forest Park Fire Vehicles.....	875
Forest Park Fire Vehicles and Clayton Field Equipment.....	876
Forest Park Fire Vehicles and Forest Park 911 Center .....	877
Forest Park Police Vehicles.....	879
Forest Park Police Vehicles and Clayton Field Equipment.....	880
Forest Park Police Vehicles and Forest Park 911 Center.....	881
Forsyth 911 Center .....	883
Forsyth 911 Center and Alpharetta 911 Center .....	885
Forsyth 911 Center and Cherokee 911 Center .....	886
Forsyth 911 Center and Forsyth EMS Vehicles.....	887
Forsyth 911 Center and Forsyth Fire Vehicles.....	889
Forsyth 911 Center and Forsyth Maintenance.....	891
Forsyth 911 Center and Forsyth Sheriff Vehicles .....	893
Forsyth 911 Center and Forsyth TCC.....	895
Forsyth 911 Center and Fulton 911 Center.....	897
Forsyth 911 Center and GEMA Center .....	898
Forsyth 911 Center and Georgia State Patrol Dispatch.....	899
Forsyth 911 Center and Gwinnett 911 Center .....	900
Forsyth 911 Center and Other 911 Center.....	901
Forsyth 911 Center and Public 911 Calls.....	902
Forsyth 911 Center and Roswell 911 Center.....	903
Forsyth EMS Vehicles.....	904
Forsyth EMS Vehicles and Forsyth 911 Center.....	905
Forsyth EMS Vehicles and Forsyth Field Equipment.....	907
Forsyth Field Equipment.....	908
Forsyth Field Equipment and Forsyth EMS Vehicles.....	909
Forsyth Field Equipment and Forsyth Fire Vehicles .....	910
Forsyth Field Equipment and Forsyth Sheriff Vehicles .....	911
Forsyth Field Equipment and Forsyth TCC.....	912
Forsyth Fire Vehicles .....	914
Forsyth Fire Vehicles and Forsyth 911 Center.....	915
Forsyth Fire Vehicles and Forsyth Field Equipment .....	917
Forsyth Maintenance .....	918
Forsyth Maintenance and Forsyth 911 Center.....	919
Forsyth Maintenance and Forsyth TCC .....	921
Forsyth Sheriff Vehicles .....	923
Forsyth Sheriff Vehicles and Forsyth 911 Center .....	924



Forsyth Sheriff Vehicles and Forsyth Field Equipment .....	926
Forsyth TCC.....	927
Forsyth TCC and Forsyth 911 Center .....	928
Forsyth TCC and Forsyth Field Equipment.....	930
Forsyth TCC and Forsyth Maintenance .....	932
Forsyth TCC and GDOT TMC.....	934
Fulton 911 Center .....	935
Fulton 911 Center and Alpharetta 911 Center .....	937
Fulton 911 Center and Alpharetta Maintenance .....	938
Fulton 911 Center and Alpharetta/Roswell TCC .....	940
Fulton 911 Center and Atlanta 911 Center .....	941
Fulton 911 Center and Atlanta Maintenance.....	942
Fulton 911 Center and Austell 911 Center.....	944
Fulton 911 Center and Cherokee 911 Center .....	945
Fulton 911 Center and Clayton 911 Center .....	946
Fulton 911 Center and Cobb 911 Center .....	947
Fulton 911 Center and College Park 911 Center .....	948
Fulton 911 Center and Coweta 911 Center .....	949
Fulton 911 Center and Decatur 911 Center .....	950
Fulton 911 Center and Dekalb 911 Center .....	951
Fulton 911 Center and Douglas 911 Center .....	952
Fulton 911 Center and East Point 911 Center .....	953
Fulton 911 Center and Fairburn 911 Center .....	954
Fulton 911 Center and Fayette 911 Center.....	955
Fulton 911 Center and Forsyth 911 Center.....	956
Fulton 911 Center and Fulton EMS Vehicles.....	957
Fulton 911 Center and Fulton Fire Vehicles.....	959
Fulton 911 Center and Fulton Maintenance.....	961
Fulton 911 Center and Fulton Police Vehicles .....	963
Fulton 911 Center and Fulton Sheriff Vehicles .....	965
Fulton 911 Center and Fulton TCC .....	967
Fulton 911 Center and GEMA Center .....	968
Fulton 911 Center and Georgia State Patrol Dispatch.....	969
Fulton 911 Center and Gwinnett 911 Center .....	970
Fulton 911 Center and Hapeville 911 Center.....	971
Fulton 911 Center and Hartsfield-Jackson Airport Emergency Management Center .....	972
Fulton 911 Center and MARTA Police Dispatch .....	973
Fulton 911 Center and Morrow 911 Center.....	974
Fulton 911 Center and Public 911 Calls.....	975
Fulton 911 Center and Riverdale 911 Center .....	976
Fulton 911 Center and Roswell 911 Center .....	977
Fulton 911 Center and Roswell Maintenance .....	978
Fulton 911 Center and Smyrna 911 Center .....	980
Fulton 911 Center and Union City 911 Center .....	981
Fulton EMS Vehicles.....	982
Fulton EMS Vehicles and Fulton 911 Center .....	983
Fulton EMS Vehicles and Fulton Field Equipment.....	985
Fulton Field Equipment .....	986

Fulton Field Equipment and Alpharetta Field Equipment.....	988
Fulton Field Equipment and Atlanta Field Equipment.....	989
Fulton Field Equipment and College Park EMS Vehicles.....	990
Fulton Field Equipment and College Park Fire Vehicles.....	991
Fulton Field Equipment and College Park Police Vehicles.....	992
Fulton Field Equipment and East Point Fire Vehicles.....	993
Fulton Field Equipment and East Point Police Vehicles.....	994
Fulton Field Equipment and Fairburn Fire Vehicles.....	995
Fulton Field Equipment and Fairburn Police Vehicles.....	996
Fulton Field Equipment and Fulton EMS Vehicles.....	997
Fulton Field Equipment and Fulton Fire Vehicles.....	998
Fulton Field Equipment and Fulton Police Vehicles.....	999
Fulton Field Equipment and Fulton Sheriff Vehicles.....	1000
Fulton Field Equipment and Fulton TCC.....	1001
Fulton Field Equipment and Hapeville Fire Vehicles.....	1003
Fulton Field Equipment and Hapeville Police Vehicles.....	1004
Fulton Field Equipment and Roswell Field Equipment.....	1005
Fulton Field Equipment and Union City EMS Vehicles.....	1006
Fulton Field Equipment and Union City Fire Vehicles.....	1007
Fulton Field Equipment and Union City Police Vehicles.....	1008
Fulton Fire Vehicles.....	1009
Fulton Fire Vehicles and Fulton 911 Center.....	1010
Fulton Fire Vehicles and Fulton Field Equipment.....	1012
Fulton Maintenance.....	1013
Fulton Maintenance and Alpharetta 911 Center.....	1014
Fulton Maintenance and Atlanta 911 Center.....	1016
Fulton Maintenance and College Park 911 Center.....	1018
Fulton Maintenance and East Point 911 Center.....	1020
Fulton Maintenance and Fairburn 911 Center.....	1022
Fulton Maintenance and Fulton 911 Center.....	1024
Fulton Maintenance and Fulton TCC.....	1026
Fulton Maintenance and Hapeville 911 Center.....	1028
Fulton Maintenance and Roswell 911 Center.....	1030
Fulton Maintenance and Union City 911 Center.....	1032
Fulton Police Vehicles.....	1034
Fulton Police Vehicles and Fulton 911 Center.....	1035
Fulton Police Vehicles and Fulton Field Equipment.....	1037
Fulton Sheriff Vehicles.....	1038
Fulton Sheriff Vehicles and Fulton 911 Center.....	1039
Fulton Sheriff Vehicles and Fulton Field Equipment.....	1041
Fulton TCC.....	1042
Fulton TCC and Alpharetta 911 Center.....	1043
Fulton TCC and Atlanta 911 Center.....	1044
Fulton TCC and College Park 911 Center.....	1045
Fulton TCC and East Point 911 Center.....	1046
Fulton TCC and Fairburn 911 Center.....	1047
Fulton TCC and Fulton 911 Center.....	1048
Fulton TCC and Fulton Field Equipment.....	1049

Fulton TCC and Fulton Maintenance .....	1051
Fulton TCC and GDOT TMC.....	1053
Fulton TCC and Hapeville 911 Center .....	1054
Fulton TCC and Roswell 911 Center .....	1055
Fulton TCC and Union City 911 Center .....	1057
GC Transit Center.....	1058
GC Transit Center and ARC Transportation Planning Data Warehouse .....	1059
GC Transit Center and CCT Transit Center.....	1060
GC Transit Center and C-TRAN Transit Center.....	1061
GC Transit Center and GC Transit Vehicles.....	1062
GC Transit Center and MARTA Bus Dispatch .....	1064
GC Transit Center and MARTA Rail Central Control.....	1065
GC Transit Center and MARTA Trip Itinerary Planning System .....	1066
GC Transit Center and Regional Transit Management Center.....	1067
GC Transit Center and Regional Transit System Center .....	1068
GC Transit Vehicles .....	1069
GC Transit Vehicles and GC Transit Center .....	1070
GDOT *DOT.....	1072
GDOT *DOT and GDOT TMC.....	1073
GDOT CVO Field Equipment.....	1074
GDOT CVO Field Equipment and GDOT CVO System.....	1075
GDOT CVO System.....	1077
GDOT CVO System and CVO Systems .....	1078
GDOT CVO System and DMVS System.....	1079
GDOT CVO System and GDOT CVO Field Equipment.....	1080
GDOT Data Archive .....	1082
GDOT Data Archive and ARC Transportation Planning Data Warehouse .....	1083
GDOT Data Archive and GDOT HERO Dispatch .....	1084
GDOT Data Archive and GDOT TMC .....	1085
GDOT Field Equipment.....	1086
GDOT Field Equipment and GDOT TMC.....	1087
GDOT HERO Dispatch .....	1089
GDOT HERO Dispatch and GDOT Data Archive .....	1090
GDOT HERO Dispatch and GDOT HERO Vehicles .....	1091
GDOT HERO Dispatch and GDOT TMC .....	1092
GDOT HERO Dispatch and Georgia State Patrol Dispatch.....	1093
GDOT HERO Vehicles.....	1094
GDOT HERO Vehicles and GDOT HERO Dispatch .....	1095
GDOT Maintenance .....	1096
GDOT Maintenance and GDOT TMC .....	1097
GDOT Maintenance and Georgia State Patrol Dispatch.....	1099
GDOT My Navigator .....	1101
GDOT My Navigator and GDOT TMC .....	1102
GDOT My Navigator and Internet Connection .....	1103
GDOT TMC.....	1104
GDOT TMC and 511 System.....	1106
GDOT TMC and Alpharetta/Roswell TCC.....	1107
GDOT TMC and Atlanta 911 Center .....	1108

GDOT TMC and Atlanta TCC .....	1109
GDOT TMC and CCT Transit Center .....	1110
GDOT TMC and Cherokee TCC .....	1111
GDOT TMC and Clayton TCC .....	1112
GDOT TMC and Cobb TCC .....	1113
GDOT TMC and Coweta TCC .....	1114
GDOT TMC and Cumberland CID Traveler Info .....	1115
GDOT TMC and Dekalb TCC .....	1116
GDOT TMC and Douglas TCC .....	1117
GDOT TMC and Fayette TCC .....	1118
GDOT TMC and Forsyth TCC .....	1119
GDOT TMC and Fulton TCC .....	1120
GDOT TMC and GDOT *DOT .....	1121
GDOT TMC and GDOT Data Archive .....	1122
GDOT TMC and GDOT Field Equipment .....	1123
GDOT TMC and GDOT HERO Dispatch .....	1125
GDOT TMC and GDOT Maintenance .....	1126
GDOT TMC and GDOT My Navigator .....	1128
GDOT TMC and Georgia State Patrol Dispatch .....	1129
GDOT TMC and Gwinnett TCC .....	1130
GDOT TMC and Hartsfield-Jackson Airport Parking Equipment .....	1131
GDOT TMC and Henry TCC .....	1132
GDOT TMC and Marietta TCC .....	1133
GDOT TMC and MARTA Bus Dispatch .....	1134
GDOT TMC and MARTA Customer Service Center .....	1135
GDOT TMC and MARTA Rail Central Control .....	1136
GDOT TMC and Media .....	1137
GDOT TMC and Navigator Light .....	1138
GDOT TMC and Other TCC .....	1139
GDOT TMC and Paulding TCC .....	1140
GDOT TMC and Rockdale TCC .....	1141
GEMA Center .....	1142
GEMA Center and Acworth 911 Center .....	1144
GEMA Center and Alpharetta 911 Center .....	1145
GEMA Center and Atlanta 911 Center .....	1146
GEMA Center and Austell 911 Center .....	1147
GEMA Center and Cherokee 911 Center .....	1148
GEMA Center and Clayton 911 Center .....	1149
GEMA Center and Cobb 911 Center .....	1150
GEMA Center and College Park 911 Center .....	1151
GEMA Center and Conyers 911 Center .....	1152
GEMA Center and Coweta 911 Center .....	1153
GEMA Center and Decatur 911 Center .....	1154
GEMA Center and Dekalb 911 Center .....	1155
GEMA Center and Douglas 911 Center .....	1156
GEMA Center and East Point 911 Center .....	1157
GEMA Center and Fairburn 911 Center .....	1158
GEMA Center and Fayette 911 Center .....	1159

GEMA Center and Forest Park 911 Center .....	1160
GEMA Center and Forsyth 911 Center .....	1161
GEMA Center and Fulton 911 Center .....	1162
GEMA Center and Georgia State Patrol Dispatch .....	1163
GEMA Center and Gwinnett 911 Center .....	1164
GEMA Center and Hapeville 911 Center .....	1165
GEMA Center and Hartsfield-Jackson Airport Emergency Management Center.....	1166
GEMA Center and Henry 911 Center .....	1167
GEMA Center and Kennesaw 911 Center .....	1168
GEMA Center and Morrow 911 Center .....	1169
GEMA Center and Other 911 Center .....	1170
GEMA Center and Paulding 911 Center .....	1171
GEMA Center and Riverdale 911 Center .....	1172
GEMA Center and Rockdale 911 Center .....	1173
GEMA Center and Roswell 911 Center .....	1174
GEMA Center and Smyrna 911 Center.....	1175
GEMA Center and Union City 911 Center .....	1176
Georgia State Patrol Dispatch .....	1177
Georgia State Patrol Dispatch and Acworth 911 Center.....	1179
Georgia State Patrol Dispatch and Alpharetta 911 Center .....	1180
Georgia State Patrol Dispatch and Atlanta 911 Center.....	1181
Georgia State Patrol Dispatch and Austell 911 Center .....	1182
Georgia State Patrol Dispatch and Cherokee 911 Center .....	1183
Georgia State Patrol Dispatch and Clayton 911 Center.....	1184
Georgia State Patrol Dispatch and Cobb 911 Center .....	1185
Georgia State Patrol Dispatch and College Park 911 Center .....	1186
Georgia State Patrol Dispatch and Conyers 911 Center .....	1187
Georgia State Patrol Dispatch and Coweta 911 Center.....	1188
Georgia State Patrol Dispatch and Decatur 911 Center .....	1189
Georgia State Patrol Dispatch and DeKalb 911 Center.....	1190
Georgia State Patrol Dispatch and Douglas 911 Center.....	1191
Georgia State Patrol Dispatch and East Point 911 Center .....	1192
Georgia State Patrol Dispatch and Fairburn 911 Center .....	1193
Georgia State Patrol Dispatch and Fayette 911 Center.....	1194
Georgia State Patrol Dispatch and Forest Park 911 Center .....	1195
Georgia State Patrol Dispatch and Forsyth 911 Center.....	1196
Georgia State Patrol Dispatch and Fulton 911 Center .....	1197
Georgia State Patrol Dispatch and GDOT HERO Dispatch.....	1198
Georgia State Patrol Dispatch and GDOT Maintenance.....	1199
Georgia State Patrol Dispatch and GDOT TMC .....	1201
Georgia State Patrol Dispatch and GEMA Center .....	1202
Georgia State Patrol Dispatch and Georgia State Patrol Vehicles .....	1203
Georgia State Patrol Dispatch and Gwinnett 911 Center.....	1205
Georgia State Patrol Dispatch and Hapeville 911 Center .....	1206
Georgia State Patrol Dispatch and Henry 911 Center .....	1208
Georgia State Patrol Dispatch and Kennesaw 911 Center.....	1209
Georgia State Patrol Dispatch and MARTA Police Dispatch .....	1210
Georgia State Patrol Dispatch and Morrow 911 Center.....	1211

Georgia State Patrol Dispatch and Other 911 Center.....	1212
Georgia State Patrol Dispatch and Paulding 911 Center.....	1213
Georgia State Patrol Dispatch and Public 911 Calls.....	1214
Georgia State Patrol Dispatch and Riverdale 911 Center.....	1215
Georgia State Patrol Dispatch and Rockdale 911 Center.....	1216
Georgia State Patrol Dispatch and Roswell 911 Center.....	1217
Georgia State Patrol Dispatch and Smyrna 911 Center.....	1218
Georgia State Patrol Dispatch and Union City 911 Center.....	1219
Georgia State Patrol Vehicles.....	1220
Georgia State Patrol Vehicles and Georgia State Patrol Dispatch.....	1221
GOHS Safety Data Archive.....	1223
GOHS Safety Data Archive and ARC Transportation Planning Data Warehouse.....	1224
Gwinnett 911 Center.....	1225
Gwinnett 911 Center and Alpharetta 911 Center.....	1227
Gwinnett 911 Center and Atlanta 911 Center.....	1228
Gwinnett 911 Center and Cobb 911 Center.....	1229
Gwinnett 911 Center and Decatur 911 Center.....	1230
Gwinnett 911 Center and Dekalb 911 Center.....	1231
Gwinnett 911 Center and Forsyth 911 Center.....	1232
Gwinnett 911 Center and Fulton 911 Center.....	1233
Gwinnett 911 Center and GEMA Center.....	1234
Gwinnett 911 Center and Georgia State Patrol Dispatch.....	1235
Gwinnett 911 Center and Gwinnett EMS Vehicles.....	1236
Gwinnett 911 Center and Gwinnett Fire Vehicles.....	1238
Gwinnett 911 Center and Gwinnett Maintenance.....	1240
Gwinnett 911 Center and Gwinnett Police Vehicles.....	1242
Gwinnett 911 Center and Gwinnett Sheriff Vehicles.....	1244
Gwinnett 911 Center and Gwinnett TCC.....	1246
Gwinnett 911 Center and Other 911 Center.....	1247
Gwinnett 911 Center and Public 911 Calls.....	1248
Gwinnett 911 Center and Rockdale 911 Center.....	1249
Gwinnett 911 Center and Roswell 911 Center.....	1250
Gwinnett EMS Vehicles.....	1251
Gwinnett EMS Vehicles and Gwinnett 911 Center.....	1252
Gwinnett EMS Vehicles and Gwinnett Field Equipment.....	1254
Gwinnett Field Equipment.....	1255
Gwinnett Field Equipment and Gwinnett EMS Vehicles.....	1256
Gwinnett Field Equipment and Gwinnett Fire Vehicles.....	1257
Gwinnett Field Equipment and Gwinnett Police Vehicles.....	1258
Gwinnett Field Equipment and Gwinnett Sheriff Vehicles.....	1259
Gwinnett Field Equipment and Gwinnett TCC.....	1260
Gwinnett Fire Vehicles.....	1262
Gwinnett Fire Vehicles and Gwinnett 911 Center.....	1263
Gwinnett Fire Vehicles and Gwinnett Field Equipment.....	1265
Gwinnett Maintenance.....	1266
Gwinnett Maintenance and Gwinnett 911 Center.....	1267
Gwinnett Maintenance and Gwinnett TCC.....	1269
Gwinnett Police Vehicles.....	1271

Gwinnett Police Vehicles and Gwinnett 911 Center.....	1272
Gwinnett Police Vehicles and Gwinnett Field Equipment .....	1274
Gwinnett Sheriff Vehicles.....	1275
Gwinnett Sheriff Vehicles and Gwinnett 911 Center .....	1276
Gwinnett Sheriff Vehicles and Gwinnett Field Equipment.....	1278
Gwinnett TCC .....	1279
Gwinnett TCC and GDOT TMC .....	1280
Gwinnett TCC and Gwinnett 911 Center.....	1281
Gwinnett TCC and Gwinnett Field Equipment .....	1282
Gwinnett TCC and Gwinnett Maintenance.....	1284
Hapeville 911 Center .....	1286
Hapeville 911 Center and Atlanta 911 Center.....	1288
Hapeville 911 Center and Clayton 911 Center.....	1289
Hapeville 911 Center and College Park 911 Center .....	1290
Hapeville 911 Center and East Point 911 Center .....	1291
Hapeville 911 Center and Fulton 911 Center.....	1292
Hapeville 911 Center and Fulton Maintenance.....	1293
Hapeville 911 Center and Fulton TCC .....	1295
Hapeville 911 Center and GEMA Center .....	1296
Hapeville 911 Center and Georgia State Patrol Dispatch.....	1297
Hapeville 911 Center and Hapeville Fire Vehicles.....	1298
Hapeville 911 Center and Hapeville Police Vehicles .....	1300
Hapeville 911 Center and Hartsfield-Jackson Airport Emergency Management Center ....	1302
Hapeville 911 Center and Public 911 Calls.....	1303
Hapeville Fire Vehicles .....	1304
Hapeville Fire Vehicles and Fulton Field Equipment.....	1305
Hapeville Fire Vehicles and Hapeville 911 Center .....	1306
Hapeville Police Vehicles.....	1308
Hapeville Police Vehicles and Fulton Field Equipment.....	1309
Hapeville Police Vehicles and Hapeville 911 Center .....	1310
Hartsfield-Jackson Airport Emergency Management Center.....	1312
Hartsfield-Jackson Airport Emergency Management Center and Atlanta 911 Center .....	1313
Hartsfield-Jackson Airport Emergency Management Center and Clayton 911 Center .....	1314
Hartsfield-Jackson Airport Emergency Management Center and College Park 911 Center .....	1315
Hartsfield-Jackson Airport Emergency Management Center and East Point 911 Center... ..	1316
Hartsfield-Jackson Airport Emergency Management Center and Fulton 911 Center .....	1317
Hartsfield-Jackson Airport Emergency Management Center and GEMA Center.....	1318
Hartsfield-Jackson Airport Emergency Management Center and Hapeville 911 Center ....	1320
Hartsfield-Jackson Airport Emergency Management Center and Public 911 Calls .....	1324
Hartsfield-Jackson Airport EMS Vehicles .....	1325
Hartsfield-Jackson Airport Fire Vehicles .....	1327
Hartsfield-Jackson Airport Parking Equipment .....	1329
Hartsfield-Jackson Airport Parking Equipment and GDOT TMC .....	1330
Hartsfield-Jackson Airport Parking Equipment and Hartsfield-Jackson Airport Web Site... ..	1331
Hartsfield-Jackson Airport Police Vehicles .....	1332
Hartsfield-Jackson Airport Web Site .....	1334
Hartsfield-Jackson Airport Web Site and Cumberland CID Traveler Info .....	1335

Hartsfield-Jackson Airport Web Site and Hartsfield-Jackson Airport Parking Equipment...	1336
Hartsfield-Jackson Airport Web Site and Internet Connection .....	1337
Henry 911 Center.....	1338
Henry 911 Center and Clayton 911 Center.....	1339
Henry 911 Center and Conyers 911 Center.....	1340
Henry 911 Center and Dekalb 911 Center.....	1341
Henry 911 Center and Fayette 911 Center.....	1342
Henry 911 Center and GEMA Center .....	1343
Henry 911 Center and Georgia State Patrol Dispatch .....	1344
Henry 911 Center and Henry EMS Vehicles.....	1345
Henry 911 Center and Henry Fire Vehicles .....	1347
Henry 911 Center and Henry Maintenance.....	1349
Henry 911 Center and Henry Police Vehicles.....	1351
Henry 911 Center and Henry Sheriff Vehicles .....	1353
Henry 911 Center and Henry TCC.....	1355
Henry 911 Center and Morrow 911 Center .....	1356
Henry 911 Center and Other 911 Center .....	1357
Henry 911 Center and Public 911 Calls.....	1358
Henry 911 Center and Riverdale 911 Center.....	1359
Henry 911 Center and Rockdale 911 Center .....	1360
Henry EMS Vehicles .....	1361
Henry EMS Vehicles and Henry 911 Center.....	1362
Henry EMS Vehicles and Henry Field Equipment.....	1364
Henry Field Equipment .....	1365
Henry Field Equipment and Henry EMS Vehicles.....	1366
Henry Field Equipment and Henry Fire Vehicles .....	1367
Henry Field Equipment and Henry Police Vehicles.....	1368
Henry Field Equipment and Henry Sheriff Vehicles .....	1369
Henry Field Equipment and Henry TCC.....	1370
Henry Fire Vehicles.....	1372
Henry Fire Vehicles and Henry 911 Center .....	1373
Henry Fire Vehicles and Henry Field Equipment .....	1375
Henry Maintenance.....	1376
Henry Maintenance and Henry 911 Center.....	1377
Henry Maintenance and Henry TCC.....	1379
Henry Police Vehicles.....	1381
Henry Police Vehicles and Henry 911 Center.....	1382
Henry Police Vehicles and Henry Field Equipment.....	1384
Henry Sheriff Vehicles .....	1385
Henry Sheriff Vehicles and Henry 911 Center .....	1386
Henry Sheriff Vehicles and Henry Field Equipment.....	1388
Henry TCC .....	1389
Henry TCC and GDOT TMC.....	1390
Henry TCC and Henry 911 Center.....	1391
Henry TCC and Henry Field Equipment.....	1392
Henry TCC and Henry Maintenance.....	1394
Jonesboro Fire Vehicles .....	1396
Jonesboro Fire Vehicles and Clayton 911 Center.....	1397



Jonesboro Fire Vehicles and Clayton Field Equipment .....	1399
Jonesboro Police Vehicles.....	1400
Jonesboro Police Vehicles and Clayton 911 Center .....	1401
Jonesboro Police Vehicles and Clayton Field Equipment.....	1403
Kennesaw 911 Center .....	1404
Kennesaw 911 Center and Acworth 911 Center.....	1405
Kennesaw 911 Center and Cobb 911 Center .....	1406
Kennesaw 911 Center and Cobb Maintenance .....	1407
Kennesaw 911 Center and Cobb TCC.....	1409
Kennesaw 911 Center and GEMA Center .....	1410
Kennesaw 911 Center and Georgia State Patrol Dispatch.....	1411
Kennesaw 911 Center and Kennesaw EMS Vehicles .....	1412
Kennesaw 911 Center and Kennesaw Police Vehicles .....	1414
Kennesaw 911 Center and Other 911 Center.....	1416
Kennesaw 911 Center and Paulding 911 Center.....	1417
Kennesaw 911 Center and Public 911 Calls.....	1418
Kennesaw EMS Vehicles.....	1419
Kennesaw EMS Vehicles and Cobb Field Equipment .....	1420
Kennesaw EMS Vehicles and Kennesaw 911 Center .....	1421
Kennesaw Police Vehicles.....	1423
Kennesaw Police Vehicles and Cobb Field Equipment .....	1424
Kennesaw Police Vehicles and Kennesaw 911 Center .....	1425
Marietta Field Equipment.....	1427
Marietta Field Equipment and Marietta Fire Vehicles .....	1428
Marietta Field Equipment and Marietta Police Vehicles.....	1429
Marietta Field Equipment and Marietta TCC.....	1430
Marietta Fire Dispatch.....	1432
Marietta Fire Dispatch and Cobb 911 Center.....	1433
Marietta Fire Dispatch and Marietta Fire Vehicles .....	1434
Marietta Fire Vehicles .....	1436
Marietta Fire Vehicles and Marietta Field Equipment .....	1437
Marietta Fire Vehicles and Marietta Fire Dispatch .....	1438
Marietta Maintenance .....	1440
Marietta Maintenance and Cobb 911 Center .....	1441
Marietta Maintenance and Cobb TCC.....	1443
Marietta Maintenance and Marietta Police Dispatch.....	1445
Marietta Maintenance and Marietta TCC .....	1447
Marietta Police Dispatch .....	1449
Marietta Police Dispatch and Cobb 911 Center.....	1450
Marietta Police Dispatch and Marietta Maintenance.....	1451
Marietta Police Dispatch and Marietta Police Vehicles .....	1453
Marietta Police Dispatch and Marietta TCC.....	1455
Marietta Police Vehicles.....	1457
Marietta Police Vehicles and Marietta Field Equipment.....	1458
Marietta Police Vehicles and Marietta Police Dispatch .....	1459
Marietta TCC.....	1461
Marietta TCC and GDOT TMC.....	1462
Marietta TCC and Marietta Field Equipment.....	1463

Marietta TCC and Marietta Maintenance .....	1465
Marietta TCC and Marietta Police Dispatch .....	1467
MARTA Bus Dispatch .....	1469
MARTA Bus Dispatch and ARC Transportation Planning Data Warehouse.....	1470
MARTA Bus Dispatch and CCT Transit Center .....	1471
MARTA Bus Dispatch and C-TRAN Transit Center .....	1472
MARTA Bus Dispatch and GC Transit Center .....	1473
MARTA Bus Dispatch and GDOT TMC .....	1474
MARTA Bus Dispatch and MARTA Buses.....	1475
MARTA Bus Dispatch and MARTA Paratransit Dispatch .....	1477
MARTA Bus Dispatch and MARTA Police Dispatch .....	1478
MARTA Bus Dispatch and MARTA Rail Central Control .....	1479
MARTA Bus Dispatch and MARTA Trip Itinerary Planning System.....	1480
MARTA Bus Dispatch and Regional Transit Management Center .....	1481
MARTA Bus Dispatch and Regional Transit System Center .....	1482
MARTA Buses .....	1483
MARTA Buses and MARTA Bus Dispatch.....	1484
MARTA Customer Service Center .....	1486
MARTA Customer Service Center and GDOT TMC .....	1487
MARTA Customer Service Center and MARTA Trip Itinerary Planning System .....	1488
MARTA Paratransit Dispatch .....	1489
MARTA Paratransit Dispatch and ARC Transportation Planning Data Warehouse .....	1490
MARTA Paratransit Dispatch and MARTA Bus Dispatch .....	1491
MARTA Paratransit Dispatch and MARTA Paratransit Vehicles.....	1492
MARTA Paratransit Dispatch and MARTA Police Dispatch.....	1494
MARTA Paratransit Dispatch and MARTA Rail Central Control .....	1495
MARTA Paratransit Dispatch and Regional Transit Management Center .....	1496
MARTA Paratransit Vehicles .....	1497
MARTA Paratransit Vehicles and MARTA Paratransit Dispatch.....	1498
MARTA Police Dispatch.....	1500
MARTA Police Dispatch and Atlanta 911 Center.....	1501
MARTA Police Dispatch and Decatur 911 Center .....	1502
MARTA Police Dispatch and Dekalb 911 Center.....	1503
MARTA Police Dispatch and Fulton 911 Center .....	1504
MARTA Police Dispatch and Georgia State Patrol Dispatch .....	1505
MARTA Police Dispatch and MARTA Bus Dispatch .....	1506
MARTA Police Dispatch and MARTA Paratransit Dispatch .....	1507
MARTA Police Dispatch and MARTA Police Vehicles.....	1508
MARTA Police Dispatch and MARTA Rail Central Control.....	1509
MARTA Police Vehicles .....	1510
MARTA Police Vehicles and MARTA Police Dispatch.....	1511
MARTA Rail Central Control .....	1512
MARTA Rail Central Control and ARC Transportation Planning Data Warehouse .....	1513
MARTA Rail Central Control and CCT Transit Center .....	1514
MARTA Rail Central Control and C-TRAN Transit Center.....	1515
MARTA Rail Central Control and GC Transit Center .....	1516
MARTA Rail Central Control and GDOT TMC .....	1517
MARTA Rail Central Control and MARTA Bus Dispatch .....	1518

MARTA Rail Central Control and MARTA Paratransit Dispatch .....	1519
MARTA Rail Central Control and MARTA Police Dispatch.....	1520
MARTA Rail Central Control and MARTA Rail Vehicles.....	1521
MARTA Rail Central Control and MARTA Trip Itinerary Planning System .....	1522
MARTA Rail Central Control and Regional Transit Management Center .....	1523
MARTA Rail Central Control and Regional Transit System Center .....	1524
MARTA Rail Vehicles.....	1525
MARTA Rail Vehicles and MARTA Rail Central Control.....	1526
MARTA Trip Itinerary Planning System .....	1527
MARTA Trip Itinerary Planning System and CCT Transit Center .....	1528
MARTA Trip Itinerary Planning System and C-TRAN Transit Center .....	1529
MARTA Trip Itinerary Planning System and Cumberland CID Traveler Info .....	1530
MARTA Trip Itinerary Planning System and GC Transit Center .....	1531
MARTA Trip Itinerary Planning System and Internet Connection .....	1532
MARTA Trip Itinerary Planning System and MARTA Bus Dispatch.....	1533
MARTA Trip Itinerary Planning System and MARTA Customer Service Center .....	1534
MARTA Trip Itinerary Planning System and MARTA Rail Central Control .....	1535
MARTA Trip Itinerary Planning System and Regional Transit System Center .....	1536
Media .....	1537
Media and GDOT TMC .....	1538
Morrow 911 Center .....	1539
Morrow 911 Center and Atlanta 911 Center .....	1541
Morrow 911 Center and Clayton 911 Center .....	1542
Morrow 911 Center and Clayton Maintenance.....	1543
Morrow 911 Center and Clayton TCC.....	1545
Morrow 911 Center and Dekalb 911 Center .....	1546
Morrow 911 Center and Forest Park 911 Center .....	1547
Morrow 911 Center and Fulton 911 Center.....	1548
Morrow 911 Center and GEMA Center .....	1549
Morrow 911 Center and Georgia State Patrol Dispatch.....	1550
Morrow 911 Center and Henry 911 Center .....	1551
Morrow 911 Center and Morrow EMS Vehicles .....	1552
Morrow 911 Center and Morrow Fire Vehicles.....	1554
Morrow 911 Center and Morrow Police Vehicles .....	1556
Morrow 911 Center and Public 911 Calls.....	1558
Morrow 911 Center and Riverdale 911 Center .....	1559
Morrow EMS Vehicles.....	1560
Morrow EMS Vehicles and Clayton Field Equipment.....	1561
Morrow EMS Vehicles and Morrow 911 Center .....	1562
Morrow Fire Vehicles .....	1564
Morrow Fire Vehicles and Clayton Field Equipment .....	1565
Morrow Fire Vehicles and Morrow 911 Center.....	1566
Morrow Police Vehicles.....	1568
Morrow Police Vehicles and Clayton Field Equipment.....	1569
Morrow Police Vehicles and Morrow 911 Center .....	1570
Navigator Light.....	1572
Navigator Light and GDOT TMC.....	1573
Other 911 Center .....	1574

Other 911 Center and Acworth 911 Center.....	1576
Other 911 Center and Alpharetta 911 Center .....	1577
Other 911 Center and Atlanta 911 Center .....	1578
Other 911 Center and Cherokee 911 Center.....	1579
Other 911 Center and Cobb 911 Center .....	1580
Other 911 Center and Conyers 911 Center .....	1581
Other 911 Center and Coweta 911 Center .....	1582
Other 911 Center and DeKalb 911 Center .....	1583
Other 911 Center and Douglas 911 Center .....	1584
Other 911 Center and Fayette 911 Center.....	1585
Other 911 Center and Forsyth 911 Center.....	1586
Other 911 Center and GEMA Center .....	1587
Other 911 Center and Georgia State Patrol Dispatch.....	1588
Other 911 Center and Gwinnett 911 Center .....	1589
Other 911 Center and Henry 911 Center .....	1590
Other 911 Center and Kennesaw 911 Center.....	1591
Other 911 Center and Other TCC.....	1592
Other 911 Center and Paulding 911 Center.....	1594
Other 911 Center and Public 911 Calls.....	1595
Other 911 Center and Rockdale 911 Center.....	1596
Other 911 Center and Roswell 911 Center .....	1597
Other Field Equipment.....	1598
Other Field Equipment and Other TCC.....	1599
Other Maintenance .....	1601
Other Maintenance and Other TCC .....	1602
Other TCC.....	1604
Other TCC and GDOT TMC.....	1605
Other TCC and Other 911 Center .....	1606
Other TCC and Other Field Equipment.....	1608
Other TCC and Other Maintenance .....	1610
Paulding 911 Center .....	1612
Paulding 911 Center and Cobb 911 Center .....	1613
Paulding 911 Center and Douglas 911 Center .....	1614
Paulding 911 Center and GEMA Center .....	1615
Paulding 911 Center and Georgia State Patrol Dispatch.....	1616
Paulding 911 Center and Kennesaw 911 Center.....	1617
Paulding 911 Center and Other 911 Center.....	1618
Paulding 911 Center and Paulding Fire and Rescue Vehicles .....	1619
Paulding 911 Center and Paulding Maintenance.....	1621
Paulding 911 Center and Paulding Sheriff Vehicles .....	1623
Paulding 911 Center and Paulding TCC.....	1625
Paulding 911 Center and Public 911 Calls.....	1627
Paulding Field Equipment.....	1628
Paulding Field Equipment and Paulding Fire and Rescue Vehicles .....	1629
Paulding Field Equipment and Paulding Sheriff Vehicles .....	1630
Paulding Field Equipment and Paulding TCC.....	1631
Paulding Fire and Rescue Vehicles .....	1633
Paulding Fire and Rescue Vehicles and Paulding 911 Center .....	1634

Paulding Fire and Rescue Vehicles and Paulding Field Equipment .....	1636
Paulding Maintenance .....	1637
Paulding Maintenance and Paulding 911 Center .....	1638
Paulding Maintenance and Paulding TCC .....	1640
Paulding Sheriff Vehicles .....	1642
Paulding Sheriff Vehicles and Paulding 911 Center .....	1643
Paulding Sheriff Vehicles and Paulding Field Equipment .....	1645
Paulding TCC.....	1646
Paulding TCC and GDOT TMC.....	1647
Paulding TCC and Paulding 911 Center .....	1648
Paulding TCC and Paulding Field Equipment.....	1650
Paulding TCC and Paulding Maintenance .....	1652
Regional Transit Customer Service Center .....	1654
Regional Transit Customer Service Center and Internet Connection .....	1655
Regional Transit Customer Service Center and Regional Transit System Center.....	1656
Regional Transit Management Center .....	1657
Regional Transit Management Center and ARC Transportation Planning Data Warehouse .....	1658
Regional Transit Management Center and CCT Transit Center .....	1659
Regional Transit Management Center and C-TRAN Transit Center.....	1660
Regional Transit Management Center and GC Transit Center .....	1661
Regional Transit Management Center and MARTA Bus Dispatch .....	1662
Regional Transit Management Center and MARTA Paratransit Dispatch .....	1663
Regional Transit Management Center and MARTA Rail Central Control .....	1664
Regional Transit Management Center and Regional Transit System Center .....	1665
Regional Transit Management Center and Shuttle Service Centers .....	1666
Regional Transit Management Center and XPRESS Center.....	1667
Regional Transit System Center .....	1668
Regional Transit System Center and ARC Transportation Planning Data Warehouse .....	1669
Regional Transit System Center and CCT Transit Center.....	1670
Regional Transit System Center and C-TRAN Transit Center.....	1671
Regional Transit System Center and GC Transit Center.....	1672
Regional Transit System Center and MARTA Bus Dispatch .....	1673
Regional Transit System Center and MARTA Rail Central Control .....	1674
Regional Transit System Center and MARTA Trip Itinerary Planning System .....	1675
Regional Transit System Center and Regional Transit Customer Service Center.....	1676
Regional Transit System Center and Regional Transit Management Center .....	1677
Regional Transit System Center and Regional Transit System Vehicles .....	1678
Regional Transit System Vehicles .....	1680
Regional Transit System Vehicles and Regional Transit System Center .....	1681
Riverdale 911 Center .....	1683
Riverdale 911 Center and Atlanta 911 Center .....	1684
Riverdale 911 Center and Clayton 911 Center .....	1685
Riverdale 911 Center and Clayton Maintenance .....	1686
Riverdale 911 Center and Clayton TCC.....	1688
Riverdale 911 Center and College Park 911 Center.....	1689
Riverdale 911 Center and Dekalb 911 Center .....	1690
Riverdale 911 Center and Fayette 911 Center .....	1691

Riverdale 911 Center and Forest Park 911 Center.....	1692
Riverdale 911 Center and Fulton 911 Center .....	1693
Riverdale 911 Center and GEMA Center.....	1694
Riverdale 911 Center and Georgia State Patrol Dispatch.....	1695
Riverdale 911 Center and Henry 911 Center.....	1696
Riverdale 911 Center and Morrow 911 Center .....	1697
Riverdale 911 Center and Public 911 Calls .....	1698
Riverdale 911 Center and Riverdale Fire Vehicles .....	1699
Riverdale 911 Center and Riverdale Police Vehicles.....	1701
Riverdale Fire Vehicles.....	1703
Riverdale Fire Vehicles and Clayton Field Equipment.....	1704
Riverdale Fire Vehicles and Riverdale 911 Center .....	1705
Riverdale Police Vehicles .....	1707
Riverdale Police Vehicles and Clayton Field Equipment .....	1708
Riverdale Police Vehicles and Riverdale 911 Center.....	1709
Rockdale 911 Center .....	1711
Rockdale 911 Center and Conyers 911 Center .....	1713
Rockdale 911 Center and Decatur 911 Center.....	1714
Rockdale 911 Center and Dekalb 911 Center .....	1715
Rockdale 911 Center and GEMA Center.....	1716
Rockdale 911 Center and Georgia State Patrol Dispatch.....	1717
Rockdale 911 Center and Gwinnett 911 Center .....	1718
Rockdale 911 Center and Henry 911 Center.....	1719
Rockdale 911 Center and Other 911 Center.....	1720
Rockdale 911 Center and Public 911 Calls.....	1721
Rockdale 911 Center and Rockdale EMS Vehicles.....	1722
Rockdale 911 Center and Rockdale Fire Vehicles.....	1724
Rockdale 911 Center and Rockdale Maintenance.....	1726
Rockdale 911 Center and Rockdale Police Vehicles.....	1728
Rockdale 911 Center and Rockdale Sheriff Vehicles .....	1730
Rockdale 911 Center and Rockdale TCC.....	1732
Rockdale EMS Vehicles.....	1733
Rockdale EMS Vehicles and Rockdale 911 Center.....	1734
Rockdale EMS Vehicles and Rockdale Field Equipment.....	1736
Rockdale Field Equipment.....	1737
Rockdale Field Equipment and Conyers Police Vehicles .....	1738
Rockdale Field Equipment and Rockdale EMS Vehicles.....	1739
Rockdale Field Equipment and Rockdale Fire Vehicles .....	1740
Rockdale Field Equipment and Rockdale Police Vehicles.....	1741
Rockdale Field Equipment and Rockdale Sheriff Vehicles .....	1742
Rockdale Field Equipment and Rockdale TCC.....	1743
Rockdale Fire Vehicles .....	1745
Rockdale Fire Vehicles and Rockdale 911 Center.....	1746
Rockdale Fire Vehicles and Rockdale Field Equipment .....	1748
Rockdale Maintenance .....	1749
Rockdale Maintenance and Conyers 911 Center .....	1750
Rockdale Maintenance and Rockdale 911 Center.....	1752
Rockdale Maintenance and Rockdale TCC .....	1754

Rockdale Police Vehicles.....	1756
Rockdale Police Vehicles and Rockdale 911 Center.....	1757
Rockdale Police Vehicles and Rockdale Field Equipment.....	1759
Rockdale Sheriff Vehicles.....	1760
Rockdale Sheriff Vehicles and Rockdale 911 Center.....	1761
Rockdale Sheriff Vehicles and Rockdale Field Equipment.....	1763
Rockdale TCC.....	1764
Rockdale TCC and Conyers 911 Center.....	1765
Rockdale TCC and GDOT TMC.....	1766
Rockdale TCC and Rockdale 911 Center.....	1767
Rockdale TCC and Rockdale Field Equipment.....	1768
Rockdale TCC and Rockdale Maintenance.....	1770
Roswell 911 Center.....	1772
Roswell 911 Center and Alpharetta 911 Center.....	1774
Roswell 911 Center and Atlanta 911 Center.....	1775
Roswell 911 Center and Cherokee 911 Center.....	1776
Roswell 911 Center and Cobb 911 Center.....	1777
Roswell 911 Center and Dekalb 911 Center.....	1778
Roswell 911 Center and Forsyth 911 Center.....	1779
Roswell 911 Center and Fulton 911 Center.....	1780
Roswell 911 Center and Fulton Maintenance.....	1781
Roswell 911 Center and Fulton TCC.....	1783
Roswell 911 Center and GEMA Center.....	1785
Roswell 911 Center and Georgia State Patrol Dispatch.....	1786
Roswell 911 Center and Gwinnett 911 Center.....	1787
Roswell 911 Center and Other 911 Center.....	1788
Roswell 911 Center and Public 911 Calls.....	1789
Roswell 911 Center and Roswell EMS Vehicles.....	1790
Roswell 911 Center and Roswell Fire Vehicles.....	1792
Roswell 911 Center and Roswell Maintenance.....	1794
Roswell 911 Center and Roswell Police Vehicles.....	1796
Roswell EMS Vehicles.....	1798
Roswell EMS Vehicles and Roswell 911 Center.....	1799
Roswell EMS Vehicles and Roswell Field Equipment.....	1801
Roswell Field Equipment.....	1802
Roswell Field Equipment and Alpharetta Field Equipment.....	1803
Roswell Field Equipment and Alpharetta/Roswell TCC.....	1804
Roswell Field Equipment and Fulton Field Equipment.....	1806
Roswell Field Equipment and Roswell EMS Vehicles.....	1807
Roswell Field Equipment and Roswell Fire Vehicles.....	1808
Roswell Field Equipment and Roswell Police Vehicles.....	1809
Roswell Fire Vehicles.....	1810
Roswell Fire Vehicles and Roswell 911 Center.....	1811
Roswell Fire Vehicles and Roswell Field Equipment.....	1813
Roswell Maintenance.....	1814
Roswell Maintenance and Alpharetta/Roswell TCC.....	1815
Roswell Maintenance and Fulton 911 Center.....	1817
Roswell Maintenance and Roswell 911 Center.....	1819

Roswell Police Vehicles .....	1821
Roswell Police Vehicles and Roswell 911 Center.....	1822
Roswell Police Vehicles and Roswell Field Equipment.....	1824
Shuttle Service Centers .....	1825
Shuttle Service Centers and ARC Transportation Planning Data Warehouse.....	1826
Shuttle Service Centers and Regional Transit Management Center .....	1827
Shuttle Service Centers and Shuttle Service Vehicles.....	1828
Shuttle Service Vehicles .....	1830
Shuttle Service Vehicles and Shuttle Service Centers.....	1831
Smyrna 911 Center.....	1833
Smyrna 911 Center and Atlanta 911 Center .....	1834
Smyrna 911 Center and Austell 911 Center .....	1835
Smyrna 911 Center and Cobb 911 Center.....	1836
Smyrna 911 Center and Cobb Maintenance.....	1837
Smyrna 911 Center and Cobb TCC .....	1839
Smyrna 911 Center and Fulton 911 Center .....	1840
Smyrna 911 Center and GEMA Center.....	1841
Smyrna 911 Center and Georgia State Patrol Dispatch .....	1842
Smyrna 911 Center and Public 911 Calls .....	1843
Smyrna 911 Center and Smyrna EMS Vehicles .....	1844
Smyrna 911 Center and Smyrna Fire Vehicles.....	1846
Smyrna 911 Center and Smyrna Police Vehicles .....	1848
Smyrna EMS Vehicles .....	1850
Smyrna EMS Vehicles and Cobb Field Equipment.....	1851
Smyrna EMS Vehicles and Smyrna 911 Center .....	1852
Smyrna Fire Vehicles.....	1854
Smyrna Fire Vehicles and Cobb Field Equipment .....	1855
Smyrna Fire Vehicles and Smyrna 911 Center.....	1856
Smyrna Police Vehicles .....	1858
Smyrna Police Vehicles and Cobb Field Equipment.....	1859
Smyrna Police Vehicles and Smyrna 911 Center .....	1860
SRTA Toll Administration.....	1862
SRTA Toll Administration and ARC Transportation Planning Data Warehouse .....	1863
SRTA Toll Administration and SRTA Toll Collection Facilities.....	1864
SRTA Toll Collection Facilities.....	1865
SRTA Toll Collection Facilities and SRTA Toll Administration.....	1866
Union City 911 Center.....	1867
Union City 911 Center and Clayton 911 Center.....	1869
Union City 911 Center and College Park 911 Center .....	1870
Union City 911 Center and Douglas 911 Center.....	1871
Union City 911 Center and Fairburn 911 Center.....	1872
Union City 911 Center and Fayette 911 Center.....	1873
Union City 911 Center and Fulton 911 Center .....	1874
Union City 911 Center and Fulton Maintenance .....	1875
Union City 911 Center and Fulton TCC .....	1877
Union City 911 Center and GEMA Center .....	1878
Union City 911 Center and Georgia State Patrol Dispatch .....	1879
Union City 911 Center and Public 911 Calls .....	1880



Union City 911 Center and Union City EMS Vehicles.....	1881
Union City 911 Center and Union City Fire Vehicles .....	1882
Union City 911 Center and Union City Police Vehicles.....	1884
Union City EMS Vehicles .....	1886
Union City EMS Vehicles and Fulton Field Equipment .....	1887
Union City EMS Vehicles and Union City 911 Center.....	1888
Union City Fire Vehicles.....	1890
Union City Fire Vehicles and Fulton Field Equipment.....	1891
Union City Fire Vehicles and Union City 911 Center .....	1892
Union City Police Vehicles .....	1894
Union City Police Vehicles and Fulton Field Equipment .....	1895
Union City Police Vehicles and Union City 911 Center.....	1896
XPRESS Center.....	1898
XPRESS Center and ARC Transportation Planning Data Warehouse .....	1899
XPRESS Center and Regional Transit Management Center .....	1900
XPRESS Center and XPRESS Vehicles.....	1901
XPRESS Vehicles.....	1903
XPRESS Vehicles and CCT Transit Center .....	1904
XPRESS Vehicles and XPRESS Center.....	1905

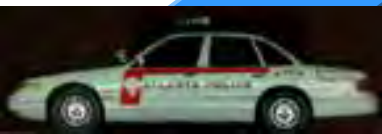

# ATLANTA REGIONAL ITS ARCHITECTURE

## VOLUME 3: STRATEGIC PLAN

Atlanta Regional Commission  
July 1, 2004

## **PREFACE**

### **ATLANTA REGIONAL ITS ARCHITECTURE**

The Atlanta Regional ITS Architecture was formalized in 2004 through development or update of ITS planning documents by the Atlanta Regional Commission (ARC) as follows:

#### **VOLUME 1– CONCEPT OF OPERATIONS**

#### **VOLUME 2 – ARCHITECTURAL DIAGRAMS**

Exhibit 2A – Functional Requirements

Exhibit 2B – Architectural Diagrams (*electronic file*)

#### **VOLUME 3 – STRATEGIC PLAN**

#### **VOLUME 4 – IMPLEMENTATION PLAN**

Exhibit 4A – Example, Implementation Plan for a County TCC

Exhibit 4B – ITS Standards Applicable to the Atlanta Region (*electronic file*)

#### **VOLUME 5 – MAINTENANCE PLAN**

Volume 1, Concept of Operations, was initially developed in Phase 2 of the project, and has been revised and incorporated into the final document set.

Documentation will be maintained by the ARC as described in Volume 5, and made available to stakeholders.

#### **Special Notice**

References to the Alpharetta/Roswell Transportation Control Center will be revised in a future update to state Alpharetta Transportation Control Center.

**TABLE OF CONTENTS**

1 EXECUTIVE SUMMARY ..... 1

    1.1 PROGRAMMED MARKET PACKAGES ..... 1

        1.1.1 Short-Term Project Deployment (2005 – 2010) ..... 2

2 INTRODUCTION ..... 4

    2.1 BACKGROUND ..... 4

        2.1.1 New Solutions to Familiar Problems ..... 4

        2.1.2 The Importance of Managing Transportation Using Real-Time Information.... 4

    2.2 BENEFITS OF ITS DEPLOYMENT ..... 5

        2.2.1 Examples of ITS Solutions ..... 5

        2.2.2 Benefits of ITS Deployment throughout the Atlanta Region..... 5

    2.3 WHY IS A PLAN NEEDED? ..... 5

    2.4 PURPOSE OF THE REGIONAL ITS STRATEGIC PLAN ..... 6

3 SUMMARIZATION OF PROGRESS ..... 7

    3.1 DEFINING A REGIONAL ITS ARCHITECTURE..... 7

    3.2 PROGRESS TO DATE ..... 7

        3.2.1 Stakeholder Workshop..... 7

        3.2.2 Workshop Results ..... 10

    3.3 ESTIMATED DEPLOYMENT, OPERATIONS, AND MAINTENANCE COSTS..... 11

4 PROJECT DEPLOYMENT..... 18

    4.1 PROJECT INTERDEPENDENCY ..... 18

    4.2 PERFORMANCE MEASURES ..... 18

    4.3 MAINTENANCE OF ITS SYSTEMS ..... 19

5 MAINTENANCE OF THE STRATEGIC PLAN ..... 20

6 SUMMARY ..... 21

**TABLES**

Table 1: Short-Term TIP Market Package Investment.....2  
Table 2: Mid-Term RTP Market Package Investment .....3  
Table 3: Long-Term RTP Market Package Investment.....3  
Table 4: Typical Estimated Deployment, Operations, and Maintenance Costs .....13  
Table 5: Proposed Short-Term Projects (2005 – 2010).....15  
Table 6: Mid-Term Projects (2011 – 2020).....17  
Table 7: Funding Levels for General ITS System Maintenance .....19

**EXHIBITS**

Exhibit A1: Prioritization of Market Pages By Stakeholders.....1  
Exhibit A2: Relative Priority of Market Packages .....2  
Exhibit B: ITS Projects in the Draft 2030 RTP/FY 2005-2010 TIP, May 2004 .....1  
Exhibit C: Regional Priority Facilities - 2003 Congestion Management System - Existing and  
Potential ATMS Projects .....1  
Exhibit D: Proposed Allocation of Lump Sum (AR-376) in Draft 2030 RTP .....1  
Exhibit E: Prerequisite Examples for Typical Atlanta ITS Projects.....1

## **1 EXECUTIVE SUMMARY**

Developed by the Atlanta Regional Commission, the objective of the Atlanta Regional ITS Strategic Plan is to guide the deployment of ITS projects throughout the metro Atlanta region. ITS is the application of information, communications, and computer technologies to improve the mobility, safety, efficiency, reliability, and convenience of the transportation system. The Atlanta Regional ITS Strategic Plan describes the vision, goals, and objectives to be achieved through ITS deployment and provides an overall organizational structure to be followed by the implementing agencies. The plan identifies both a short- and a long-range strategy for implementing ITS strategies in the region, including detailed descriptions of prioritized projects.

This Strategic Plan was developed as a part of the Atlanta Regional ITS Architecture with input from regional stakeholders. A stakeholder workshop was held on March 19, 2004 at the Atlanta Regional Commission. Representatives from traffic, transit, and emergency services agencies, as well as FHWA and GRTA, worked to prioritize a series of ITS market packages from the National ITS Architecture. Using the workshop results, the consultant team developed regional ITS priorities.

### **1.1 Programmed Market Packages**

The Atlanta Regional ITS Architecture, through this Strategic Plan, details a long-range vision regarding ITS deployment throughout the metro Atlanta region. This plan is to be used as a guide in the deployment of the proposed ITS projects. The projects are divided into short- and mid-term deployment schedules based on stakeholder prioritization, feasibility, and availability of funding. It is very difficult to recommend ITS project for deployment in the long-term future, due to changes in the technology and shifts in stakeholder or agency priorities. All projects in this plan are included in the initial Atlanta Regional ITS Architecture completed in 2004.

After analyzing the results of the stakeholder workshop, a majority of the financial investment is recommended for freeway and surface street operations. The most important areas of emphasis, as determined by the stakeholders, are network surveillance, incident management, regional traffic control, and surface street control. It is these market packages that offer the greatest opportunity to manage recurring congestion.

In order to positively impact congestion in the metro Atlanta region, transit systems must also be enhanced (in terms of reliability and accessibility) to reach a larger portion of the population. The single-occupant vehicle mentality of the driving public must be changed to have a significant impact on the congestion in the metro Atlanta region. This is accomplished by making alternative modes of transportation more attractive than driving one's vehicle alone.

The market packages rated highest by the participating transit agencies included transit vehicle tracking, passenger and fare management, and fixed-route operations. Projects covered under these areas will assist in expanding the reliability and accessibility of transit systems, making them a viable alternative to the single-occupant vehicle.

### **1.1.1 Short-Term Project Deployment (2005 – 2010)**

The draft FY 2005-2010 Transportation Improvement Program currently under development by the ARC was reviewed as a baseline for the Strategic Plan. The draft TIP is the near term implementation of the first years of the 2030 Regional Transportation Plan, also currently under development. Projects in the draft TIP were summarized by prioritized market package as shown below. The funding levels indicated include both design and construction funds, where applicable. Many projects have multiple ITS elements and thus represent several market packages. Projects include capital improvements (such as implementation of fiber optic cable, cameras, and signs) and funding for operations and maintenance of services or equipment. The following table illustrates the current level of funding for the highest priority market packages or combinations of packages:

**Table 1: Short-Term TIP Market Package Investment**  
(Projects proposed to be considered for inclusion in the 2005-2010 TIP)

<b><u>Market Package(s)</u></b>	<b><u>Investment Level</u></b>
Network Surveillance	\$211,256,551
Surface Street Control	\$138,500,000
Regional Traffic Control	\$ 64,000,000
Roadway Service Patrols	\$ 48,000,000
Network Surveillance/Surface Street Control/Freeway Control	\$ 42,500,000
Network Surveillance/Surface Street Control	\$ 40,168,830
Traffic Information Dissemination/Freeway Control	\$ 14,500,000
Transit Vehicle Tracking	\$ 12,750,000
Network Surveillance/Surface Street Control/Regional Traffic Control	\$ 6,350,000
Freeway Control	\$ 1,550,000
Multi-Modal Coordination	\$ 1,350,000
Undefined	\$ 33,125,000
Total	\$614,050,381

**1.1.2 Mid-Term (2011 – 2020) and Long-Term Project Deployment (2021 – 2030):**

The out years of the draft 2030 Regional Transportation Plan were also addressed. The next phase of ITS deployment involves implementing mid-term projects between 2011 and 2020 and long-term projects between 2021 and 2030. Several of the highest priority market packages are earmarked in the future years of the current RTP. The funding levels for each are as follows:

**Table 2: Mid-Term RTP Market Package Investment**

<b><u>Market Package(s)</u></b>	<b><u>Investment Level</u></b>
Regional Traffic Control	\$195,000,000
Roadway Service Patrols	\$100,000,000
Surface Street Control	\$100,000,000
Network Surveillance/Surface Street Control	\$ 11,927,000
Network Surveillance	\$ 10,287,000
Undefined*	\$100,000,000
<hr/>	
Total	\$517,214,000

**Table 3: Long-Term RTP Market Package Investment**

<b><u>Market Package(s)</u></b>	<b><u>Investment Level</u></b>
Regional Traffic Control	\$190,000,000
Roadway Service Patrols	\$100,000,000
Surface Street Control	\$100,000,000
Network Surveillance/Surface Street Control	\$ 9,083,280
<hr/>	
Total	\$399,083,280

In the evaluation of the draft RTP/TIP projects included in the Exhibits, only broad categories of projects have been identified for programming in the future years. Again, it is difficult to specifically define the scope of projects in a long-term deployment schedule, due to advances in technology and modifications in regional priorities as additional lane-miles are constructed.



## **2 INTRODUCTION**

### **2.1 Background**

As part of its strategic planning process, the Atlanta Regional Commission (ARC) has launched a multi-phased effort to develop the Atlanta Regional ITS Architecture. In this final phase, this Regional ITS Strategic Plan for the metro Atlanta area has been developed. This plan is based on the final Concept of Operations (developed during Phase II) and results from the stakeholder workshop, and it will identify the projects required in order to achieve the regional ITS vision. Projects have been identified by priority and grouped into implementation time frames of short-term (2005-2010) for inclusion in the regional Transportation Improvement Program (TIP), and mid-term (2011- 2020) for inclusion in the Regional Transportation Plan (RTP). Long-term (2021-2030) RTP projects are not easily defined, due to changes in technology, agency priority, and general need. Thus, this report will not identify projects for deployment in the distant future. Each project will be described by scope, estimated cost and benefits/goals, and possible funding sources.

#### **2.1.1 New Solutions to Familiar Problems**

A commitment to improving the safety and efficiency of transportation on our roadways is no longer as simple as building more roads, expanding existing ones, or adding transit routes. Such traditional methods of adding capacity are very expensive and are often accompanied by adverse environmental and/or social impacts. Moreover, roadway capacity is only one of the problems in need of a solution. ITS can address these transportation issues and others by creating additional capacity on existing roadways and by maintaining and improving safety in a cost effective manner.

#### **2.1.2 The Importance of Managing Transportation Using Real-Time Information**

The strategic application of ITS technologies allows for more efficient, hands-on management of transportation systems. In order to effectively manage available transportation resources and systems, agencies must have access to the most current information possible. Travelers also require reliable, up-to-date information concerning traffic and weather conditions in order to make informed transportation decisions and to improve the efficiency of roadways. Real-time information is therefore critical to preventing many transportation problems and to responding to incidents when they do occur.

## **2.2 Benefits of ITS Deployment**

### **2.2.1 Examples of ITS Solutions**

ITS consists of a wide range of applied technologies, and the real and significant benefits of ITS have been well documented throughout the nation and the world. One example of the way in which transportation operators use ITS and information technology is a traffic and/or incident management system. Using vehicle detectors, closed-circuit television cameras, and roadside changeable message signs, such a system allows transportation operators to monitor conditions in real-time, quickly identify congestion and/or crashes, and take swift and appropriate actions to mitigate the impact of those situations.

The benefits of ITS have been well documented in the Atlanta region. A 1997 study conducted by the Georgia Department of Transportation showed that the Navigator system resulted in an average reduction in incident duration of 23 minutes, resulting in an annual taxpayer savings of \$44.6 million. At the time, the investment in ITS represented a benefit-to-cost ratio of 2.3.

### **2.2.2 Benefits of ITS Deployment throughout the Atlanta Region**

The Atlanta Regional ITS Strategic Plan is intended to expand the existing ITS system in order to enhance the benefits to travelers of the region. Specifically, the projects included in this plan have been developed to:

- Reduce incident response times
- Enhance the security of the transportation infrastructure
- Reduce crashes and congestion
- Reduce delay and travel time
- Improve traffic flow and travel speed
- Improve roadway and transit systems capacity
- Improve available multi-modal traveler information
- Improve interagency coordination and cooperation
- Improve regional integration, storage, and retrieval of ITS data for system planning and performance measures, tracking, and incident documentation

## **2.3 Why is a Plan Needed?**

A well-written Strategic Plan is necessary to guide the deployment of future ITS projects. By laying out a “roadmap” of existing, planned, and potential projects, deficiencies between the region’s various ITS

systems can be analyzed to determine the best opportunities to effectively unite programs in a truly regional fashion. By examining the ARC Regional Transportation Plan, as well as the plans of the participating stakeholders, potential gaps in project deployment can also be identified.

#### **2.4 Purpose of the Regional ITS Strategic Plan**

The purpose of this Regional ITS Strategic Plan is to present the findings of a careful examination of the participating stakeholders' transportation plans, analyze the results of the stakeholder workshop, and based on those results, present a prioritized list of projects that will serve to create a fully-functional, regional ITS system for the metro Atlanta area.

As projects are presented, the following information will be discussed for each:

- Anticipated cost
- Expected benefits
- Funding availability
- Maintainability
- Project interdependencies
- Potential lead agency for deployment, operation, and maintenance

Based on the information above, the projects will also be categorized according to a logical deployment schedule: short-, mid-, and long-term. This schedule will allow funding sources to be identified well in advance of a project's implementation.

### **3 SUMMARIZATION OF PROGRESS**

#### **3.1 Defining a Regional ITS Architecture**

Defining an ITS architecture is one of the most important activities in the ITS planning process. An ITS architecture is the framework that describes how the existing and planned system components interact to achieve total system goals. It describes the system operation, what each component does, and what information is exchanged among components. An ITS architecture also facilitates future expansion and modification of the proposed system. The architecture also ensures consistency with the National ITS Architecture and eases the process of linking to systems of neighboring regions. A well-defined architecture has been developed as part of the Regional ITS Strategic planning process.

#### **3.2 Progress to Date**

The process that has resulted in the Atlanta Regional ITS Strategic Plan began in 2000 with the identification of stakeholders and an assessment of the existing ITS inventory in the metro Atlanta region. Completed in December 2001, this effort resulted in the development of an interim Regional Strategic Plan, which included the identification of short-term ITS projects. The initial Atlanta Regional Concept of Operations was developed in April 2003. Finally, the recently completed Atlanta Regional ITS Architecture will also play a critical role in determining the deployment of ITS projects in the region. All projects in this plan are included in the Atlanta Regional ITS Architecture.

##### **3.2.1 Stakeholder Workshop**

A stakeholder workshop was held on March 19, 2004 at the Atlanta Regional Commission. The purpose of the workshop was to enlist the involvement of the region's planning, traffic, and transit agencies to guide the deployment of planned and future ITS projects.

Originally, 27 agencies were invited to participate in the stakeholder workshop. Representatives from additional agencies also took part in the workshop. The participating agencies were:

Atlanta Regional Commission (ARC)	Cobb County Transit	Fulton County
Cherokee County	Coweta County	Georgia DOT
City of Roswell	DeKalb County	General Public
City of Smyrna	DMVS	GRTA
Clayton County	Douglasville	Gwinnett County
Clayton County Transit	Federal Highway Administration	Henry County
Cobb County DOT	Forsyth County	MARTA

The workshop began with a presentation to the stakeholders by Iteris, Inc., URS Corporation, and ARCADIS. The presentation provided a synopsis of the team’s progress to date, the purpose of the workshop, and a summary of the next steps in the development of the Strategic Plan. After an inventory of existing and planned ITS services in the metro Atlanta region had been conducted, each participating agency was given a list of 38 ITS market packages and asked to prioritize those market packages based on their immediate and long-term needs and desires. Results of this prioritization are shown in Exhibit A.

The following ITS Service Areas and corresponding market packages relative to the Atlanta region were provided to the participants for prioritization:

Archived Data Management (AD) – This service area pertains to the collection, storage, and retrieval of data for use by an agency. Data may also be shared with external agencies. The following market packages were prioritized:

AD1	ITS Data Mart
AD2	ITS Data Warehouse
AD3	ITS Virtual Data Warehouse

Advanced Public Transportation Systems (APTS) – This service area includes market packages that cover public transportation, including bus, paratransit, and commuter rail. The following market packages were prioritized:

APTS1	Transit Vehicle Tracking
APTS2	Transit Fixed-Route Operations
APTS3	Demand Response Transit Operations
APTS4	Transit Passenger & Fare Management
APTS5	Transit Security
APTS6	Transit Maintenance
APTS7	Multi-modal Coordination
APTS8	Transit Traveler Information

Advanced Traveler Information Systems (ATIS) – This service area covers market packages that allow motorists to plan their trips, including the use of multi-modal alternatives. The following market packages were prioritized:

ATIS1	Broadcast Traveler Information
ATIS2	Interactive Traveler Information
ATIS8	Dynamic Ridesharing

Advanced Transportation Management Systems (ATMS) – This service area includes those market packages that provide for the dissemination of information to the traveling public. It also includes those elements that use large-scale technology to increase roadway capacity and flow, and reduce delay. The following market packages were prioritized:

ATMS01	Network Surveillance
ATMS02	Probe Surveillance
ATMS03	Surface Street Control
ATMS04	Freeway Control
ATMS05	HOV Lane Management
ATMS06	Traffic Information Dissemination
ATMS07	Regional Traffic Control
ATMS08	Incident Management System
ATMS10	Electronic Toll Collection
ATMS16	Parking Facility Management
ATMS17	Regional Parking Management

Commercial Vehicle Operations (CVO) – This service area covers those market packages that impact the commercial vehicle (trucking) industry. The following market packages were prioritized:

CVO06	Weigh-In-Motion
CVO07	Roadside CVO Safety
CVO10	HAZMAT Management

Emergency Management (EM) – This service area includes market packages that address the need to improve response times for emergency vehicles and freeway service patrols. The following market packages were prioritized:

EM1	Emergency Response
EM2	Emergency Routing
EM4	Roadway Service Patrols

Maintenance and Construction (MC) – This service area includes market packages that pertain to the coordination of maintenance and construction vehicle activity. The following market packages were prioritized:

MC01	Maintenance and Construction Vehicle Tracking
MC03	Road Weather Data Collection
MC04	Weather Information Processing and Distribution
MC07	Roadway Maintenance and Construction
MC09	Work Zone Safety Monitoring
MC10	Maintenance and Construction Activity Coordination

### 3.2.2 Workshop Results

Each agency was asked to prioritize the list based on their needs and desires. The ranking system was comprised of a point system. Each agency was allowed to prioritize as follows:

<b>Top Priority:</b>	5 market packages	5 points each
<b>Middle Priority:</b>	18 market packages	3 points each
<b>Low Priority:</b>	15 market packages	1 point each

Listed below are the prioritized market packages, as determined by the participating stakeholders. These market packages will greatly influence the recommendations of the team in determining which ITS projects are deployed and their corresponding timeframes. Although each stakeholder was asked to rank only five market packages as high priority, the results from each group of stakeholders was analyzed independently, thus yielding more than five market packages ranked the highest tier:

#### **High Priority:**

ATMS01	Network Surveillance
ATMS08	Incident Management System
ATMS07	Regional Traffic Control
ATMS03	Surface Street Control
EM1	Emergency Response
ATMS06	Traffic Information Dissemination
EM4	Roadway Service Patrols
APTS1	Transit Vehicle Tracking
ATMS05	HOV Lane Management
APTS8	Transit Traveler Information
APTS4	Transit Passenger and Fare Management
APTS2	Transit Fixed-Route Operations

#### **Medium Priority:**

MC10	Maintenance and Construction Activity Coordination
ATIS1	Broadcast Traveler Information
AD1	ITS Data Mart
EM2	Emergency Routing
APTS7	Multi-modal Coordination
ATIS2	Interactive Traveler Information
AD2	ITS Data Warehouse
AD3	ITS Virtual Data Warehouse
ATMS02	Probe Surveillance
MC07	Roadway Maintenance and Construction
MC09	Work Zone Safety Monitoring
ATMS04	Freeway Control
APTS3	Demand Response Transit Operations
APTS5	Transit Security

APTS6	Transit Maintenance
MC04	Weather Information Processing and Distribution
CVO07	Roadside CVO Safety
CVO06	Weigh-In-Motion

**Low Priority:**

MC03	Road Weather Data Collection
CVO10	HAZMAT Management
MC01	Maintenance and Construction Vehicle Tracking
ATIS8	Dynamic Ridesharing
ATMS17	Regional Parking Management
ATMS10	Electronic Toll Collection
ATMS16	Parking Facility Management

The consulting team then reviewed the current draft FY 2005-2010 TIP to analyze funded projects and identify “gaps” in the program. Placing investment priority on areas such as interstate projects, congestion management system corridors, transit, and regional projects will help to fulfill the ARC vision and goals for a fully-developed, regional ITS system. A list of recommended projects may be found in Exhibit C.

### **3.3 Estimated Deployment, Operations, and Maintenance Costs**

Adequate funding for operations and maintenance is critical to the continued success of ITS systems, which rely heavily on technology and equipment that must be carefully monitored and kept in good working order. A commitment to improving travel in the metro Atlanta Region through the use of ITS will require additional funding. The benefits of ITS in terms of lives, time, and money saved often exceed the costs by a very large margin. The deployment and continued operations and maintenance of ITS is an investment for the State of Georgia and the entire region that will produce benefits far into the future.

In Table 4, estimates for deployment, operations, and maintenance costs are given for certain projects that are in or proposed for the current draft RTP/TIP. Potential funding sources are also identified. The table shows the large amount of funding that is required to properly operate and maintain these ITS systems.

Table 5 includes projects that the team recommends adding to the draft TIP, as well as projects that should be programmed for future deployment. The costs reflected in this table are for deployment only. It is imperative to recognize the need to program additional funds for operations and maintenance in order to have a reliable and efficient ITS system. A more detailed list of these projects and additional projects along the CMS corridors may be found in Exhibit A.



Table 6 includes projects that the team recommends adding to the mid-term range of the draft 2030 RTP (FY 2011-2020).

**Table 4: Typical Estimated Deployment, Operations, and Maintenance Costs  
(Source: Draft ARC 2005-2010 TIP/2030 RTP)**

ITS Service Description	Typical Project Description	Costs		Comments
		Typical Deployment Costs	Annual O & M	
ATMS 01 Network Surveillance (Freeway)	Freeway communications, CCTV, detection, DMS	\$1.0 – \$1.5 million per mile	\$30,000 – \$50,000 per mile	Revisions to GDOT design procedures will likely reduce future deployment cost
ATMS 01 & ATMS03 Network Surveillance & Surface Street Control (Arterials)	Arterial communications, CCTV	\$100,000 per mile	\$2500 per mile	Maintenance is included in TIP/RTP
ATMS 03 Surface Street Control	Traffic signal controller upgrade	\$5,000-\$15,000 per intersection	O&M cost planned for in RTP	Lower range is for ATC/2070 controller upgrade with existing cabinet – upper range involves a complete cabinet replacement with ATC/2070
	Traffic signal intersection upgrade	\$75,000 - \$125,000 per intersection	\$5000 per intersection	Price is dependent on local conditions and intersection complexity
ATMS 03 Surface Street Control	Traffic signal timing	N/A	\$5,000 per signal	
ATMS 03 Surface Street Control	Adaptive signal upgrade and timing	\$40,000 per intersection	10% per signal per year	Assumes controller and detection upgrade
ATMS 04 Freeway Control	Ramp Meters	\$50,000 per ramp	\$5,000 per meter	Does not include geometric improvements
ATMS 07 Regional Traffic Control	GDOT TMC Operations Support	N/A	\$4.5 – 7.5 million per year	Costs in current RTP provided by GDOT
ATMS 07 Regional Traffic Control	Replacement of Outdated Hardware	N/A	\$1.5 – 3.0 million per year	Costs in current RTP provided by GDOT
ATMS 07 Regional Traffic Control	Replacement and Maintenance of EDP Equipment	N/A	\$1.5 – 3.0 million per year	Costs in current RTP provided by GDOT
ATMS01, ATMS03, ATMS04	Maintenance of ATMS Equipment	N/A	\$6.0 – 7.5 million per year	Costs in current RTP provided by GDOT

ITS Service Description	Typical Project Description	Costs		Comments
		Typical Deployment Costs	Annual O & M	
ATMS 05 HOV Lanes Management	Automated lane enforcement	\$20,000 per mile	O&M cost planned for in RTP as part of ITS	
ATMS 06 Traffic Information Dissemination	Arterial Dynamic Message Signs	\$50,000 – \$100,000 per sign	O&M cost planned for in RTP as part of ITS	
ATMS 07 Regional Traffic Control	Transportation Control Centers for Local Agencies	\$1.5 million per TCC	\$150,000 per TCC per year (local funds)	
EM 04 Roadway Service Patrol	HERO Operation Expansion			Overall cost in 2030 RTP
APTS1 Transit Vehicle Tracking	MARTA Transit Vehicles Tracking	\$12,000 per vehicle	10% per vehicle per year	Overall cost in 2030 RTP
APTS1 Transit Vehicle Tracking	Suburban Express Buses AVL and Tracking	\$12,000 per vehicle	10% per vehicle per year	
EM1 Emergency Vehicles	AVL and MDT in emergency vehicles	\$15,000 per vehicle	10% per vehicle per year	

**Table 5: Proposed Short-Term Projects (2005 – 2010)**

Proposed Project	ITS Service Description	Project Description	Architecture Package	Estimated Cost	TIP/RTP Goal
Deployment of fiber optic cable, CCTVs, DMSs, and vehicle detection stations on select corridors	Network Surveillance	See Exhibit A	ATMS01	\$5,000,000	Network surveillance of all Interstate and Limited Access Highways and the Top 30 CMS corridors
Establish connections between TMC and other TCCs and emergency service providers	Incident Management System	Annual funding to support TIME program	ATMS08	\$250,000	Participation in TIME program from major city and county emergency service providers
Assist local agencies with new TCC deployments, enhancements, or upgrades to TMC and TCC hardware and/or software	Regional Traffic Control	Implementation funds to assist local traffic engineering agencies in TCC construction, purchase hardware for connection to the GDOT NaviGator deployment. Assumed 5 local agencies at an estimate of \$1.5 million each	ATMS07	\$7,500,000	Deploy additional TCCs or upgrading existing TCCs to improve interagency coordination and to improve mobility, safety, system efficiency and reliability
Install or upgrade advanced traffic controllers, signal systems, adaptive signal controls, and adaptive signal timing parameters	Surface Street Control	Centralized, integrated signal control in all TCC agencies. Adaptive control for traffic signals that are interconnected and connected to agency TCCs and in top 50 CMS corridor list.	ATMS03	\$15,000,000	Improve mobility, efficiency, safety, and reliability of the regional CMS arterial corridors in the 50 CMS list.
Expand DMS deployment to the top 50 CMS corridors	Traffic Information Dissemination	Estimated 4 pole mounted Changeable Message Signs total of \$200,000 per corridor for 27 arterial corridors currently listed in the top 50.	ATMS06	\$5,400,000	Regional information dissemination along top 50 CMS corridors to improve system reliability, efficiency, and mobility.

<b>Proposed Project</b>	<b>ITS Service Description</b>	<b>Project Description</b>	<b>Architecture Package</b>	<b>Estimated Cost</b>	<b>TIP/RTP Goal</b>
Red light running photo enforcement	Surface Street Control	Evaluate expansion of red light running Photo Enforcement program. Project to evaluate institutional and legal issues, technology, feasibility, identify potential intersections and define local agencies roles and responsibilities	ATMS03	\$250,000	Improve safety at signalized intersections
Install AVL systems in transit buses	Transit Vehicle Tracking	AVL on MARTA already programmed. This will add AVL for other regional transit agencies such as CCT, Gwinnett, Ctran, and GRTA buses. Estimated total of 300 buses at \$12,000 each	APTS1	\$3,600,000	Improve system reliability and efficiency
Construct transit stop annunciators, real time transit schedule displays, custom trip itineraries, and other tailored transit services information	Transit Traveler Information	Demo project for real time transit traveler information Estimated total of 100 annunciators at \$4,000 each	APTS8	\$400,000	Demo project for real time transit traveler information. Estimated total of 100 annunciators at \$4,000 each
Install automated passenger counters in transit vehicles and electronic fare payment	Transit Passenger and Fare Management	Add APC in regional transit agency buses. Estimated 300 buses at \$5,000 per bus	APTS4	\$1,500,000	Improve system reliability and efficiency
Install GISs to geo-locate all fixed route bus stops on all transit systems	Transit Fixed-Route Operations	RTAP Short Term Projects	APTS2	\$750,000	Improve system reliability and efficiency
Enhance NaviGator software and web application, and enhance communication between various local and state maintenance entities	Maintenance and Construction Activity Coordination	Implementation of regional construction/maintenance tracking application	MC10	\$200,000	Implementation of regional construction/maintenance tracking application to improve overall system efficiency and reliability

**Table 6: Mid-Term Projects (2011 – 2020)**

Potential Project	ITS Service Description	Project Description	Architecture Package	Estimated Cost	TIP/RTP Goal
Deployment of fiber optic cable, CCTVs, DMSs, and vehicle detection stations	Network Surveillance	See CMS list with additional TIP projects identified	ATMS01	\$42,000,000	Network surveillance for CMS corridors ranked from 31 to 50
Assist local agencies with new TCCs deployments, enhancements, or upgrades to TMC and TCC hardware and/or software	Regional Traffic Control	Implementation funds to assist local traffic engineering agencies in TCC construction, purchase hardware for connection to the GDOT NaviGator deployment. Assumed 5 local agencies at an estimate of \$1.5 million each	ATMS07	\$7,500,000	Deploy additional TCCs or upgrading existing TCCs to improve interagency coordination and to improve mobility, safety, system efficiency and reliability
Emergency vehicles advanced instrumentation (such as wireless communication equipment and devices - MDT, AVL, and CAD etc.)	Emergency Response	Implementation funds to purchase hardware for emergency vehicles AVL and MDTs at an estimated cost of \$15,000 per vehicle for a total of 500 vehicles for the region	EM1	\$7,500,000	Improve system reliability and efficiency
Equipment for media connection to transit management, emergency management centers, and information service providers	Traffic Information Dissemination	Regional HAR to include arterial corridors in the top 50 CMS	ATMS06	\$1,000,000	Improve mobility and system reliability
Vehicle occupancy detectors along HOV lanes for automated violation detection	HOV Lane Management	Demo project for automated HOV violation detection	ATMS05	\$2,000,000	Improve mobility and system efficiency

## **4 PROJECT DEPLOYMENT**

At present, projects will be deployed according to the current draft TIP, as determined by ARC. Beyond the short-term schedule, ITS service areas will be funded on a lump-sum basis. A sponsoring agency will submit requests to the ARC for projects in the high or middle priority market packages as listed previously in this Strategic Plan. The ARC will then review all requests for a particular market package and choose projects for programming based on available funds, the need for the project, and expected benefits to the region. Exhibit B includes proposed projects for the 2030 Regional Transportation Plan and the FY 2005-2010 Transportation Improvement cross referenced by ITS services categories. Exhibit C includes an analysis of existing and proposed ITS projects to address the top 50 congested corridors identified in the Atlanta Region's 2003 Congestion Management System. Exhibit D includes a proposed allocation of the lump sum project identified in the draft RTP for the years 2011 to 2030 by ITS service.

### **4.1 Project Interdependency**

ITS projects generally depend on other projects to be deployed to ensure the success of a regional system. For example, for a CCTV or DMS system to operate properly, a reliable communications system (e.g., a fiber optic infrastructure) is required. A traffic management center, be it a desktop computer or a stand-alone facility, is needed to receive communications from the field and process the information. Interdependencies or prerequisites of common ITS projects are summarized in Exhibit E.

### **4.2 Performance Measures**

Performance Measures serve as a method to measure the effectiveness of an ITS project or group of projects. In the case of Intelligent Transportation Systems, a variety of technologies are applied to work together as a comprehensive system with the goal of saving time, lives and money. For instance, during an incident on the freeway, service patrols respond and reduce the incident duration by clearing vehicles to the roadway shoulder. Advanced Traveler Information Systems such as DMS, Internet sites, traveler information telephone systems, etc. warn motorists of the impending delay and often result in diverting traffic away from the scene of the incident. Control technologies such as traffic signal systems and ramp meters also have an impact. Collectively, these technologies work together to reduce the incidents impact.

Measurement of the effect of a single technology can often be challenging because the integration of technologies are what makes ITS an effective tool in fighting congestion. Performance measurement should be approached from the standpoint of a system of technologies, rather than the impact of single devices.

The focus of ITS projects should always be to optimize the regional transportation system through increased travel speeds, decreased travel times, reduced crashes, and increased usage of transit systems. Measuring these criteria will provide a solid foundation on which to analyze the effectiveness of ITS deployment, and will provide insight into additional opportunities for ITS projects to be utilized.

### **4.3 Maintenance of ITS Systems**

In the past, ITS plans have stressed the importance of routine maintenance of ITS systems in order to ensure proper operation. While it can be agreed that this is true, securing funding for maintenance has generally been a difficulty. As a result of a large infusion of funds from the Governor's bond program, GDOT was able to allocate funding in the RTP for system maintenance as shown in the following table:

**Table 7: Funding Levels for General ITS System Maintenance**

<b>Maintenance Area</b>	<b>TIP Funding</b>	<b>Mid-Term Funding</b>	<b>Long-Term Funding</b>
ATMS equipment maintenance	\$42,500,000	\$90,000,000	\$90,000,000
Replacement and maintenance of EDP equipment	\$15,000,000	\$3,000,000	\$30,000,000
Replacement of outdated hardware	\$13,000,000	\$30,000,000	\$30,000,000
Regional traffic signal full upgrade and repair	\$56,000,000	\$50,000,000	\$50,000,000

As is the case with highway-related ITS deployment, in order to insure maintainability, it is recommended that maintenance funds be also specifically allocated for non-highway related ITS deployment programs such as public transit systems (APTS 1, 2, 4, and 8) and emergency



response vehicles (EM1). Funding for maintenance of these programs could be included in the ATMS equipment maintenance funds or replacement and maintenance of EDP equipment funds shown above. However, approval by ARC and/or GDOT for this use of funds would be required.

## **5 MAINTENANCE OF THE STRATEGIC PLAN**

Many of the projects that are programmed in the current TIP are funded through Garvee or General Obligation Bonds. While it is unlikely that these bond programs will collapse, it is necessary to address contingencies in the event that they do.

This Strategic Plan, regardless of project funding, will still apply as it pertains to the deployment of projects. In the event that project funding changes, the priority of the projects will still be valid, although new sources of funding will need to be identified.

It will be necessary to evaluate the plan periodically (minimum every 2 years) to ensure that the priorities of the participating stakeholders have not changed.

## **6 SUMMARY**

Congestion in large metropolitan areas will always exist, and the solution to relieving this congestion is not by constructing additional lanes of freeway. This is an expensive alternative that will only attract more vehicles, and thus, compound the problem. Through the deployment of an integrated ITS system, congestion can be effectively mitigated, greatly reducing the number of hours motorists spend in rush-hour traffic and saving millions of gallons of gasoline every year.

Through the Atlanta Regional ITS Strategic planning process, state and local stakeholders have provided the insight needed to improve the safety and efficiency of the metro Atlanta region through the application of advanced technologies. During the process, stakeholders have stated their strong desire for the types of benefits that ITS can deliver and set a clear path for deployment.

Following the recommendations set forth in this Strategic Plan is an important step in establishing an integrated ITS system that will span multiple agencies, cross jurisdictional boundaries, and expand the area that is currently covered by ITS systems. By broadening the coverage area of these regional ITS systems, more motorists will have access to the benefits of traveler information, itinerary planning, and transit schedule information.

## **Volume 3: Strategic Plan**

### **Exhibit A: Prioritization of Market Packages by Stakeholders**





## **Volume 3: Strategic Plan**

**Exhibit B: Baseline & Proposed ITS Projects  
in the Draft 2030 RTP  
and FY 2005-2010 TIP,  
May 2004**

**Exhibit B: ITS Projects in the Draft 2030 RTP/FY 2005-2010 TIP, May 2004**

Note that ITS projects may be included in other projects (e.g., highway) not shown below

Project #	Description	Detailed Description	Sponsoring Agency	Fund	Range	Status	Detailed Fund	Total Fund	Length	Note	Applicable ITS Services Category	Description
AR-241	I-285 North - ITS & Ramp Meters	For coverage from I-75 North (Cobb) to I-85 North (DeKalb)	GDOT	GRV BONDS	TIP	PE 2005 CST 2006	\$50,000 \$1,500,000	\$1,550,000	13.14		ATMS04	Freeway Control
AR-279	I-285 West ITS Expansion - Communication & Surveillance	Additional fiber optic cable, surveillance cameras, & changeable message signs from I-75 North (Cobb) to I-20 West (City of Atlanta)	GDOT	GRV BONDS	TIP	CST 2005	\$11,923,000	\$11,923,000	9.61		ATMS01	Network Surveillance
AR-281	I-285 South - Communication & Surveillance	Additional fiber optic cable, surveillance cameras & changeable message signs from I-75 South (Clayton) to I-20 East (DeKalb)	GDOT	GRV BONDS	TIP	CST 2005	\$12,758,000	\$12,758,000	11.50		ATMS01	Network Surveillance
AR-295	I-285 West ATMS	Fiber optic cable, CCTV cameras, Changeable Message Signs from I-85 South to I-20 West (Cobb)	GDOT	GRV BONDS	TIP	PE 2005 CST 2006	\$150,000 \$18,082,000	\$18,232,000	10.40		ATMS01	Network Surveillance
AR-305	I-20 East - Communication & Surveillance	Additional fiber optic cable, surveillance cameras & changeable message signs from I-285 East (DeKalb) to SR 138/SR 20 (Rockdale)	GDOT	GRV BONDS Q05	TIP	PE 2005 CST 2006	\$200,000 \$24,715,176	\$24,915,176			ATMS01	Network Surveillance
AR-340	SR 400 - Communication & Surveillance	Additional fiber optic cable, surveillance cameras & changeable message signs from I-85 North to I-285 North	GDOT	GRV BONDS	TIP	CST 2005	\$6,331,506	\$6,331,506	6.84		ATMS01	Network Surveillance
AR-341	I-575 - Communication & Surveillance	Additional fiber optic cable, surveillance cameras & changeable message signs from I-75 North (Cobb) to SR 92 (Cherokee)	GDOT	GRV BONDS	TIP	PE 2005 CST 2006	\$150,000 \$13,051,000	\$13,201,000	6.89		ATMS01	Network Surveillance
AR-413A	Metro Atlanta Arterial Signal Optimization Program FY 2005	No Description	GDOT	Q40	TIP	CST 2005	\$7,500,000	\$7,500,000	N/A		ATMS03 ATMS06	Surface Street Control Traffic Information Dissemination
AR-413B	Metro Atlanta Arterial Signal Optimization Program FY 2006	No Description	GDOT	Q40	TIP	CST 2006	\$7,500,000	\$7,500,000	N/A		ATMS03 ATMS06	Surface Street Control Traffic Information Dissemination
AR-413C	Metro Atlanta Arterial Signal Optimization Program FY 2007	No Description	GDOT	Q40	TIP	CST 2007	\$7,500,000	\$7,500,000	N/A		ATMS03 ATMS06	Surface Street Control Traffic Information Dissemination

**Atlanta Regional ITS Architecture**

Project #	Description	Detailed Description	Sponsoring Agency	Fund	Range	Status	Detailed Fund	Total Fund	Length	Note	Applicable ITS Services Category	Description
AR-418	Future ITS/ATMS Projects FY 2008-2010	No Description	GDOT	Q40	TIP	CST 2008 CST2 2009 CST3 2010	\$7,000,000 \$13,375,000 \$12,750,000	\$33,125,000	N/A		Not Defined	Not Defined
AR-425A	ITS Operations & Support FY 2005	No Description	GDOT	GRV BONDS	TIP	CST 2005	\$4,500,000	\$4,500,000	0.00		ATMS07	Regional Traffic Control
AR-425B	ITS Operations & Support FY 2006	No Description	GDOT	GRV BONDS	TIP	CST 2006	\$6,000,000	\$6,000,000	0.00		ATMS07	Regional Traffic Control
AR-425C	ITS Operations & Support FY 2007	No Description	GDOT	GRV BONDS	TIP	CST 2007	\$6,000,000	\$6,000,000	0.00		ATMS07	Regional Traffic Control
AR-425D	ITS Operations & Support FY 2008	No Description	GDOT	GRV BONDS	TIP	CST 2008	\$7,000,000	\$7,000,000	0.00		ATMS07	Regional Traffic Control
AR-425E	ITS Operations & Support FY 2009	No Description	GDOT	GRV BONDS	TIP	CST 2009	\$7,000,000	\$7,000,000	0.00		ATMS07	Regional Traffic Control
AR-425F	ITS Operations & Support FY 2010	No Description	GDOT	GRV BONDS	TIP	CST 2010	\$7,500,000	\$7,500,000	0.00		ATMS07	Regional Traffic Control
AR-426A	HERO Operations & Support FY 2005	No Description	GDOT	GRV BONDS	TIP	CST 2005	\$6,000,000	\$6,000,000	N/A		EM01 EM04	Emergency Response Roadway Service Patrol
AR-426B	HERO Operations & Support FY 2006	No Description	GDOT	GRV BONDS	TIP	CST 2006	\$6,500,000	\$6,500,000	N/A		EM01 EM04	Emergency Response Roadway Service Patrol
AR-426C	HERO Operations & Support FY 2007	No Description	GDOT	GRV BONDS	TIP	CST 2007	\$7,500,000	\$7,500,000	N/A		EM01 EM04	Emergency Response Roadway Service Patrol
AR-426D	HERO Operations & Support FY 2008	No Description	GDOT	GRV BONDS	TIP	CST 2008	\$9,000,000	\$9,000,000	N/A		EM01 EM04	Emergency Response Roadway Service Patrol
AR-426E	HERO Operations & Support FY 2009	No Description	GDOT	GRV BONDS	TIP	CST 2009	\$9,000,000	\$9,000,000	N/A		EM01 EM04	Emergency Response Roadway Service Patrol
AR-426F	HERO Operations & Support FY 2010	No Description	GDOT	GRV BONDS	TIP	CST 2010	\$10,000,000	\$10,000,000	N/A		EM01 EM04	Emergency Response Roadway Service Patrol
AR-427A	Maintenance of ATMS Equipment FY 2005	No Description	GDOT	GRV BONDS	TIP	CST 2005	\$6,000,000	\$6,000,000	N/A		ATMS01 ATMS03 ATMS04	Network Surveillance Surface Street Control Freeway Control
AR-427B	Maintenance of ATMS Equipment FY 2006	No Description	GDOT	GRV BONDS	TIP	CST 2006	\$6,000,000	\$6,000,000	N/A		ATMS01 ATMS03 ATMS04	Network Surveillance Surface Street Control Freeway Control



**Atlanta Regional ITS Architecture**

Project #	Description	Detailed Description	Sponsoring Agency	Fund	Range	Status	Detailed Fund	Total Fund	Length	Note	Applicable ITS Services Category	Description
AR-427C	Maintenance of ATMS Equipment FY 2007	No Description	GDOT	GRV BONDS	TIP	CST 2007	\$7,000,000	\$7,000,000	N/A		ATMS01 ATMS03 ATMS04	Network Surveillance Surface Street Control Freeway Control
AR-427D	Maintenance of ATMS Equipment FY 2008	No Description	GDOT	GRV BONDS	TIP	CST 2008	\$7,000,000	\$7,000,000	N/A		ATMS01 ATMS03 ATMS04	Network Surveillance Surface Street Control Freeway Control
AR-427E	Maintenance of ATMS Equipment FY 2009	No Description	GDOT	GRV BONDS	TIP	CST 2009	\$7,500,000	\$7,500,000	N/A		ATMS01 ATMS03 ATMS04	Network Surveillance Surface Street Control Freeway Control
AR-427F	Maintenance of ATMS Equipment FY 2010	No Description	GDOT	GRV BONDS	TIP	CST 2010	\$9,000,000	\$9,000,000	N/A		ATMS01 ATMS03 ATMS04	Network Surveillance Surface Street Control Freeway Control
AR-428A	Replacement & Maintenance of EDP Equipment FY 2005	No Description	GDOT	GRV BONDS	TIP	CST 2005	\$1,500,000	\$1,500,000	N/A		ATMS07	Regional Traffic Control
AR-428B	Replacement & Maintenance of EDP Equipment FY 2006	No Description	GDOT	GRV BONDS	TIP	CST 2006	\$1,500,000	\$1,500,000	N/A		ATMS07	Regional Traffic Control
AR-428C	Replacement & Maintenance of EDP Equipment FY 2007	No Description	GDOT	GRV BONDS	TIP	CST 2007	\$2,000,000	\$2,000,000	N/A		ATMS07	Regional Traffic Control
AR-428D	Replacement & Maintenance of EDP Equipment FY 2008	No Description	GDOT	GRV BONDS	TIP	CST 2008	\$2,000,000	\$2,000,000	N/A		ATMS07	Regional Traffic Control
AR-428E	Replacement & Maintenance of EDP Equipment FY 2009	No Description	GDOT	GRV BONDS	TIP	CST 2009	\$3,000,000	\$3,000,000	N/A		ATMS07	Regional Traffic Control
AR-428F	Replacement & Maintenance of EDP Equipment FY 2010	No Description	GDOT	GRV BONDS	TIP	CST 2010	\$3,000,000	\$3,000,000	N/A		ATMS07	Regional Traffic Control
AR-429A	Replacement of Outdated Hardware FY 2005	No Description	GDOT	GRV BONDS	TIP	CST 2005	\$1,500,000	\$1,500,000	N/A		ATMS07	Regional Traffic Control
AR-429B	Replacement of Outdated Hardware FY 2006	No Description	GDOT	GRV BONDS	TIP	CST 2006	\$1,500,000	\$1,500,000	N/A		ATMS07	Regional Traffic Control
AR-429C	Replacement of Outdated Hardware FY 2007	No Description	GDOT	GRV BONDS	TIP	CST 2007	\$2,000,000	\$2,000,000	N/A		ATMS07	Regional Traffic Control

**Atlanta Regional ITS Architecture**

Project #	Description	Detailed Description	Sponsoring Agency	Fund	Range	Status	Detailed Fund	Total Fund	Length	Note	Applicable ITS Services Category	Description
AR-429D	Replacement of Outdated Hardware FY 2008	No Description	GDOT	GRV BONDS	TIP	CST 2008	\$2,000,000	\$2,000,000	N/A		ATMS07	Regional Traffic Control
AR-429E	Replacement of Outdated Hardware FY 2009	No Description	GDOT	GRV BONDS	TIP	CST 2009	\$3,000,000	\$3,000,000	N/A		ATMS07	Regional Traffic Control
AR-429F	Replacement of Outdated Hardware FY 2010	No Description	GDOT	GRV BONDS	TIP	CST 2010	\$3,000,000	\$3,000,000	N/A		ATMS07	Regional Traffic Control
AR-430	I-85 South ATMS Communication & Surveillance	Fiber optic cable, CCTV cameras, Changeable Message Signs from CCP (Fulton) to SR 74 (Fulton)	GDOT	GRV BONDS	TIP	PE 2005 CST 2006	\$150,000 \$13,000,000	\$13,150,000	10.60		ATMS01	Network Surveillance
AR-431	I-75 South ATMS Communication & Surveillance	Fiber optic cable, CCTV cameras, Changeable Message Signs from Hudson Bridge Rd. to SR 155	GDOT	GRV BONDS	TIP	PE 2005 CST 2006	\$150,000 \$9,000,000	\$9,150,000	7.90		ATMS01	Network Surveillance
AR-432	I-75 North ATMS Communication & Surveillance	Fiber optic cable, CCTV cameras, Changeable Message Signs from Wade Green Rd. (Cobb) to SR 92 (Cherokee)	GDOT	GRV BONDS	TIP	PE 2005 CST 2006	\$150,000 \$5,000,000	\$5,150,000	4.20		ATMS01	Network Surveillance
AR-433	I-675 ATMS Communication & Surveillance	Fiber optic cable, CCTV cameras, Changeable Message Signs from I-75 South (Henry) to I-285 South (DeKalb)	GDOT	GRV BONDS	TIP	PE 2006 CST 2007	\$150,000 \$16,493,000	\$16,643,000	10.00	Replaced AR-358	ATMS01	Network Surveillance
AR-434	SR 316 ATMS Communication & Surveillance	Fiber optic cable, CCTV cameras, Changeable Message Signs from I-85 to SR 20	GDOT	GRV BONDS	TIP	PE 2006 CST 2007	\$150,000 \$11,400,000	\$11,150,000	7.00		ATMS01	Network Surveillance
AR-435	SR 400 ATMS Communication & Surveillance	Fiber optic cable, CCTV cameras, Changeable Message Signs from SR 120/Old Milton Pkwy (Fulton) to SR 20 (Forsyth)	GDOT	GRV BONDS	TIP	PE 2006 CST 2007	\$150,000 \$11,000,000	\$11,150,000	14.50		ATMS01	Network Surveillance
AR-436	I-985 ATMS Communication & Surveillance	Fiber optic cable, CCTV cameras, Changeable Message Signs from I-85 (Gwinnett) to Spout Springs Rd. (Hall)	GDOT	GRV BONDS	TIP	PE 2006 CST 2007	\$150,000 \$13,000,000	\$13,150,000	11.50		ATMS01	Network Surveillance
AR-437	I-285 NE Ramp Meters & Highway Advisory Radio	For Coverage from I-85 (DeKalb) to I-20 (DeKalb)	GDOT	GRV BONDS	TIP	PE 2005 CST 2006	\$25,000 \$1,000,000	\$1,025,000	N/A		ATMS04 ATMS06	Freeway Control Traffic Information Dissemination
AR-438	I-75 North Ramp Meters & Highway Advisory Radio	For coverage from I-85 (City of Atlanta) to Wade Green Rd. (Cobb)	GDOT	GRV BONDS	TIP	PE 2005 CST 2006	\$35,000 \$2,000,000	\$2,035,000	23.00		ATMS04 ATMS06	Freeway Control Traffic Information Dissemination
AR-439	I-85 North Ramp Meters & Highway Advisory Radio	For coverage from Buford Hwy (Fulton) to Pleasanthill Rd. (Gwinnett)	GDOT	GRV BONDS	TIP	PE 2005 CST 2006	\$50,000 \$3,000,000	\$3,050,000	18.00		ATMS04 ATMS06	Freeway Control Traffic Information Dissemination
AR-440	SR 400 Ramp Meters & Highway Advisory Radio	For coverage from I-85 (Fulton) to Old Milton Pkwy (Fulton)	GDOT	GRV BONDS	TIP	PE 2005 CST 2006	\$25,000 \$1,500,000	\$1,525,000	16.00		ATMS04 ATMS06	Freeway Control Traffic Information Dissemination

**Atlanta Regional ITS Architecture**

Project #	Description	Detailed Description	Sponsoring Agency	Fund	Range	Status	Detailed Fund	Total Fund	Length	Note	Applicable ITS Services Category	Description
AR-441	I-75/I-85 Ramp Meters & Highway Advisory Radio	For coverage from University Avenue to 10th St.	GDOT	GRV BONDS	TIP	PE 2005 CST 2006	\$25,000 2,000,000	\$2,025,000	6.00		ATMS04 ATMS06	Freeway Control Traffic Information Dissemination
AR-442	I-285 Ramp Meters & Highway Advisory Radio	For coverage from SR 280 (Cobb) to US 41/Cobb Pkwy (Cobb)	GDOT	GRV BONDS	TIP	PE 2006 CST 2007	\$25,000 \$750,000	\$775,000	5.00		ATMS04 ATMS06	Freeway Control Traffic Information Dissemination
AR-443	I-75 S Ramp Meters & Highway Advisory Radio	For coverage from Cleveland Avenue to Hudson Bridge Rd.	GDOT	GRV BONDS	TIP	PE 2006 CST 2007	\$25,000 \$1,500,000	\$1,525,000	17.00		ATMS04 ATMS06	Freeway Control Traffic Information Dissemination
AR-444	I-20 E/W Ramp Meters & Highway Advisory Radio	For coverage from SR 6/Thornton Rd. (Douglas) to Evans Mill Rd. (DeKalb)	GDOT	GRV BONDS	TIP	PE 2006 CST 2007	\$40,000 \$2,500,000	\$2,540,000	30.00		ATMS04 ATMS06	Freeway Control Traffic Information Dissemination
AR-445A	Regional Traffic Signal Full Upgrade & Repair FY 2005	No Description	GDOT	GRV BONDS	TIP	CST 2005	\$11,200,000	\$11,200,000	N/A		ATMS03	Surface Street Control
AR-445B	Regional Traffic Signal Full Upgrade & Repair FY 2006	No Description	GDOT	GRV BONDS	TIP	CST 2006	\$11,200,000	\$11,200,000	N/A		ATMS03	Surface Street Control
AR-445C	Regional Traffic Signal Full Upgrade & Repair FY 2007	No Description	GDOT	GRV BONDS	TIP	CST 2007	\$11,200,000	\$11,200,000	N/A		ATMS03	Surface Street Control
AR-445D	Regional Traffic Signal Full Upgrade & Repair FY 2008	No Description	GDOT	GRV BONDS	TIP	CST 2008	\$11,200,000	\$11,200,000	N/A		ATMS03	Surface Street Control
AR-445E	Regional Traffic Signal Full Upgrade & Repair FY 2009	No Description	GDOT	GRV BONDS	TIP	CST 2009	\$11,200,000	\$11,200,000	N/A		ATMS03	Surface Street Control
AR-446A	Regional Traffic Signal Optimization Project FY 2005	No Description	GDOT	GRV BONDS	TIP	CST 2005	\$10,000,000	\$10,000,000	N/A		ATMS03	Surface Street Control
AR-446B	Regional Traffic Signal Optimization Project FY 2006	No Description	GDOT	GRV BONDS	TIP	CST 2006	\$10,000,000	\$10,000,000	N/A		ATMS03	Surface Street Control
AR-446C	Regional Traffic Signal Optimization Project FY 2007	No Description	GDOT	GRV BONDS	TIP	CST 2007	\$10,000,000	\$10,000,000	N/A		ATMS03	Surface Street Control

**Atlanta Regional ITS Architecture**

Project #	Description	Detailed Description	Sponsoring Agency	Fund	Range	Status	Detailed Fund	Total Fund	Length	Note	Applicable ITS Services Category	Description
AR-446D	Regional Traffic Signal Optimization Project FY 2008	No Description	GDOT	GRV BONDS	TIP	CST 2008	\$10,000,000	\$10,000,000	N/A		ATMS03	Surface Street Control
AR-446E	Regional Traffic Signal Optimization Project FY 2009	No Description	GDOT	GRV BONDS	TIP	CST 2009	\$10,000,000	\$10,000,000	N/A		ATMS03	Surface Street Control
AR-446F	Regional Traffic Signal Optimization Project FY 2010	No Description	GDOT	GRV BONDS	TIP	CST 2010	\$10,000,000	\$10,000,000	N/A		ATMS03	Surface Street Control
AR-447	I-20 West ATMS Communication & Surveillance	Fiber optic cable, CCTV cameras, Changeable Message Signs from SR 6/Thornton Rd. (Douglas) to I-285 (City of Atlanta)	GDOT	GRV BONDS	TIP	PE 2005 CST 2006	\$150,000 \$9,915,869	\$10,065,869	5.90	Replaced AR-273	ATMS01	Network Surveillance
AR-469	I-285 South ITS - ATMS Communication & Surveillance	Fiber optic cable, CCTV cameras, Changeable Message Signs from I-85 South/Union City (Fulton) to I-75 (Clayton)	GDOT	GRV BONDS	TIP	PE 2005 CST 2006	\$150,000 \$4,202,000	\$4,352,000	4.10		ATMS01	Network Surveillance
AR-470	I-85 N ATMS Communication & Surveillance	Fiber optic cable, CCTV cameras, Changeable Message Signs from SR 316 to SR 20	GDOT	GRV BONDS	TIP	PE 2005 CST 2006	\$150,000 \$15,465,000	\$15,615,000	9.20		ATMS01	Network Surveillance
AR-471	US 78/SR 410 ATMS Communication & Surveillance	Fiber optic cable, CCTV cameras, Changeable Message Signs from Lawrenceville Hwy (DeKalb) to E Park Place (Gwinnett)	GDOT	GRV BONDS	TIP	PE 2006 CST 2007	\$150,000 \$11,970,000	\$12,120,000	N/A		ATMS01	Network Surveillance
AR-928A	Surveillance & Enhancements to Existing ATMS System FY 2005	No Description	GDOT	GRV BONDS	TIP	CST 2005	\$1,100,000	\$1,100,000	N/A		ATMS01	Network Surveillance
AR-928B	Surveillance & Enhancements to Existing ATMS System FY 2008	No Description	GDOT	GRV BONDS	TIP	PE 2007 CST 2008	\$100,000 \$1,000,000	\$1,100,000	N/A		ATMS01	Network Surveillance
CL-237B	ITS Enhancements Implementation	The ATMS/ITS Enhancement Implementation will include installation of fiber optic cable, surveillance cameras, detector stations, upgrading TCC component at various locations.	GRTA	GRV BONDS	TIP	PE 2005 CST 2006	\$950,000 \$5,400,000	\$6,350,000	N/A		ATMS01 ATMS03 ATMS07	Network Surveillance Surface Street Control Regional Traffic Control
CO-AR-272D	Capital Projects - ATMS & Related Equipment	No Description	CCT	5307	TIP	CST 2005	\$100,000	\$100,000	N/A		APTS7	Multi-modal coordination

**Atlanta Regional ITS Architecture**

Project #	Description	Detailed Description	Sponsoring Agency	Fund	Range	Status	Detailed Fund	Total Fund	Length	Note	Applicable ITS Services Category	Description
CO-AR-289	ITS Integration	No Description	CCT	Q23	TIP	AUTH			N/A		APTS7	Multi-modal coordination
CO-AR-289A	ITS Integration	No Description	CCT	Q23	TIP	CST 2007	\$1,250,000	\$1,250,000	N/A		APTS7	Multi-modal coordination
DK-222A	ATMS Enhancement - Phase 1	No Description	DeKalb County	Q24	TIP	CST 2007	\$1,000,000	\$1,000,000	N/A		ATMS01 ATMS03	Network Surveillance Surface Street Control
DK-222B	ATMS Enhancement - Phase 2	No Description	DeKalb County	Q24	TIP	CST 2008	\$1,000,000	\$1,000,000	N/A		ATMS01 ATMS03	Network Surveillance Surface Street Control
DK-222C	ATMS Enhancement - Phase 3	No Description	DeKalb County	Q25	TIP	CST 2009	\$13,600,000	\$13,600,000	N/A		ATMS01 ATMS03	Network Surveillance Surface Street Control
FN-199	SR 9 ATMS	Fiber optic, CCTV cameras & Traffic Signals from Abernathy Rd. to Forsyth County	Fulton County	Q23	TIP	PE 2005 CST 2006	\$525,000 3,500,000	\$4,025,000	N/A		ATMS01 ATMS03	Network Surveillance Surface Street Control
FN-203	SR 140 - Holcomb Bridge Road ATMS	Fiber optic, CCTV cameras & Traffic Signals from SR 9 to Barnwell Rd.	Fulton County	Q40	TIP	CST 2008	\$750,000	\$750,000	N/A		ATMS01 ATMS03	Network Surveillance Surface Street Control
FN-204	SR 92 ATMS	Fiber optic, CCTV cameras & Traffic Signals from SR 9/SR 120 to Cobb County	Fulton County	Q40	TIP	CST 2008	\$500,000	\$500,000	N/A		ATMS01 ATMS03	Network Surveillance Surface Street Control
FS-199	Old National Highway ATMS	Fiber optic, CCTV cameras & Traffic Signals from I-285 South to Jonesboro Rd.	Fulton County	Q23	TIP	PE 2008 CST 2009	\$175,000 \$625,000	\$800,000	N/A		ATMS01 ATMS03	Network Surveillance Surface Street Control
GW-290	Pleasant Hill Road ATMS	Fiber optic, CCTV cameras & Traffic Signals from Steve Reynolds Boulevard to Fulton County	Gwinnett County	Q23	TIP	PE 2006 CST 2007	\$63,000 \$1,190,000	\$1,253,000	N/A		ATMS01 ATMS03	Network Surveillance Surface Street Control
GW-300	US 23/SR 13 - Buford Highway ATMS	Fiber optic, CCTV cameras & Traffic Signals from DeKalb County (Global Forum) to Sugarloaf Pkwy	Gwinnett County	Q23	TIP	PE 2007 CST 2008	\$148,500 \$2,330,000	\$2,478,500	N/A		ATMS01 ATMS03	Network Surveillance Surface Street Control
GW-301	SR 20 - Nelson Brogdon Boulevard/Buford Drive ATMS	Fiber optic, CCTV cameras & Traffic Signals from Satellite Blvd to Peachtree Industrial Blvd	Gwinnett County	Q23	TIP	PE 2007 CST 2008	\$63,750 \$1,060,000	\$1,123,750	N/A		ATMS01 ATMS03	Network Surveillance Surface Street Control
GW-302	Pleasant Hill Road ATMS	Fiber optic, CCTV cameras & Traffic Signals from US 29 (Lawrenceville Hwy) to Steve Reynolds Blvd	Gwinnett County	Q23	TIP	PE 2009 CST 2010	\$78,750 \$420,000	\$498,750	N/A		ATMS01 ATMS03	Network Surveillance Surface Street Control
GW-303	Satellite Boulevard ATMS	Fiber optic, CCTV cameras & Traffic Signals from SR 378 (Beaver Run Rd) to SR 317 (Lawrenceville-Suwannee Rd)	Gwinnett County	Q23	TIP	PE 2006 CST 2007	\$166,350 \$2,568,000	\$2,734,350	N/A		ATMS01 ATMS03	Network Surveillance Surface Street Control
GW-304	Sugarloaf Parkway ATMS	Fiber optic, CCTV cameras & Traffic Signals from SR 20 (Grayson Hwy) to Peachtree Industrial Boulevard	Gwinnett County	Q23	TIP	PE 2008 CST 2009	\$92,250 \$1,755,000	\$1,847,250	N/A		ATMS01 ATMS03	Network Surveillance Surface Street Control
GW-305	SR 120 - Duluth Highway ATMS	Fiber optic, CCTV cameras & Traffic Signals from Lawrenceville-Suwannee Rd to SR 124 Scenic Hwy	Gwinnett County	Q23	TIP	PE 2007 CST 2008	\$32,550 \$714,000	\$746,550	N/A		ATMS01 ATMS03	Network Surveillance Surface Street Control

**Atlanta Regional ITS Architecture**

Project #	Description	Detailed Description	Sponsoring Agency	Fund	Range	Status	Detailed Fund	Total Fund	Length	Note	Applicable ITS Services Category	Description
GW-AR-221A	Indian Trail - ITS	Fiber optic cable & closed circuit TV cameras from SR 378 (Beaver Ruin Rd) to US 29/SR 8 (Lawrenceville Hwy)	Gwinnett County	Q23	TIP	PE 2006 CST 2008	\$52,500 \$910,000	\$962,500	N/A	Project limit reduced from Previous TIP	ATMS01 ATMS03	Network Surveillance Surface Street Control
GW-AR-221C	Old Norcross Rd - ITS	Fiber optic cable & closed circuit TV cameras from Satellite Boulevard to SR 120	Gwinnett County	Q23	TIP	CST 2005	\$1,391,240	\$1,391,240	6.96		ATMS01 ATMS03	Network Surveillance Surface Street Control
GW-AR-221D	SR 124 - ITS	7 miles of fiber optic cable & closed circuit TV cameras at various intersections from US 78 to US 29	Gwinnett County	Q23	TIP	CST 2005	\$2,271,440	\$2,271,440	7.31	Shown incorrectly as AUTH	ATMS01 ATMS03	Network Surveillance Surface Street Control
GW-AR-221G	Lawrenceville-Suwannee Rd - ITS	Fiber optic cable & closed circuit TV cameras from Peachtree Industrial Boulevard to SR 120	Gwinnett County	Q24	TIP	CST 2004	\$1,765,500	\$1,765,500	7.99	Shown incorrectly as AUTH	ATMS01 ATMS03	Network Surveillance Surface Street Control
GW-AR-221F	Beaver Ruin (SR 378) - ITS	Fiber optic cable & closed circuit TV cameras from Buford Highway (US 23) to Lawrenceville Highway (US 29)	Gwinnett County	Q23	TIP	CST 2006	\$1,421,000	\$1,421,000	6.44		ATMS01 ATMS03	Network Surveillance Surface Street Control
M-AR-284A	MARTA - Automatic Vehicle Locators/ITS Implementation	No Description	MARTA	Q23	TIP	CST 2007	\$3,750,000	\$3,750,000	N/A		APTS1	Transit Vehicle Tracking
M-AR-289A	MARTA - ITS Upgrade & AVL Implementation (Split Funded)	No Description	MARTA	Q40	TIP	CST 2005 CST2 2006	\$3,000,000 \$3,000,000	\$6,000,000	N/A		APTS1	Transit Vehicle Tracking
M-AR-289B	MARTA - ITS Upgrade & AVL Implementation (Split Funded)	No Description	MARTA	Q23	TIP	CST 2007	\$3,000,000	\$3,000,000	N/A		APTS1	Transit Vehicle Tracking
AR-273	I-20 West ITS Communication & Surveillance	No Description	GDOT	Q05	Mid	CST LR 2011-2020	\$10,287,000		6.55	Replaced by AR-447	ATMS01	Network Surveillance
AR-376	ITS Strategic Plan Projects	ITS Placeholder is to be in Strategic Plan	ARC	FEDAID 2011-2030	Mid	2011-2030		\$100,000,000			Not Defined	Not Defined
AR-425G	ITS Operation & Support FY 2011	No Description	GDOT	FEDAID 2011-2030	Mid	CST LR 2011-2020	\$7,500,000	\$7,500,000	0.00		ATMS07	Regional Traffic Control
AR-425	ITS Operation & Support FY 2012	No Description	GDOT	FEDAID 2011-2030	Mid	CST LR 2011-2020	\$7,500,000	\$7,500,000	0.00		ATMS07	Regional Traffic Control
AR-425Y	ITS Operation & Support FY 2013-2020	No Description	GDOT	FEDAID 2011-2030	Mid	CST LR 2011-2020	\$30,000,000	\$30,000,000	0.00		ATMS07	Regional Traffic Control
AR-426Y	HERO Operation & Support FY 2011 - 2020	No Description	GDOT	FEDAID 2011-2030	Mid	CST LR 2011-2020	\$100,000,000	\$100,000,000	N/A		EM04	Roadway Service Patrol

**Atlanta Regional ITS Architecture**

Project #	Description	Detailed Description	Sponsoring Agency	Fund	Range	Status	Detailed Fund	Total Fund	Length	Note	Applicable ITS Services Category	Description
AR-427Y	Maintenance of ATMS Equipment FY 2011-2020	No Description	GDOT	FEDAID 2011-2030	Mid	CST LR 2011-2020	\$90,000,000	\$90,000,000	N/A		ATMS07	Regional Traffic Control
AR-428Y	Replacement & Maintenance of EDP Equipment FY 2011-2020	No Description	GDOT	FEDAID 2011-2030	Mid	CST LR 2011-2020	\$30,000,000	\$30,000,000	N/A		ATMS07	Regional Traffic Control
AR-429Y	Replacement of Outdated Hardware FY 2011-2020	No Description	GDOT	FEDAID 2011-2030	Mid	CST LR 2011-2020	\$30,000,000	\$30,000,000	N/A		ATMS07	Regional Traffic Control
AR-445Y	Regional Traffic Signal Full Upgrade & Repair FY 2011-2020	No Description	GDOT	FEDAID 2011-2030	Mid	CST LR 2011-2020	\$50,000,000	\$50,000,000	N/A		ATMS03	Surface Street Control
AR-446Y	Regional Traffic Signal Optimization Project FY 2011-2020	No Description	GDOT	FEDAID 2011-2030	Mid	CST LR 2011-2020	\$50,000,000	\$50,000,000	N/A		ATMS03	Surface Street Control
AT-114A	ATMS Enhancement - Phase 1	No Description	City of Atlanta	FEDAID 2011-2030	Mid	CST LR 2011-2020	\$1,250,000	\$1,250,000	N/A		ATMS01 ATMS03	Network Surveillance Surface Street Control
AT-114B	ATMS Enhancement - Phase 2	No Description	City of Atlanta	FEDAID 2011-2030	Mid	CST LR 2011-2020	\$1,250,000	\$1,250,000	N/A		ATMS01 ATMS03	Network Surveillance Surface Street Control
CL-224C	ATMS Enhancement - Phase 3	No Description	Clayton County	FEDAID 2011-2030	Mid	CST LR 2011-2020	\$785,000	\$785,000	N/A		ATMS01 ATMS03	Network Surveillance Surface Street Control
CO-276B	ATMS Enhancement - Phase 2	No Description	Cobb County	LOCAL	Mid	CST LR 2011-2020	\$1,900,000	\$1,900,000	N/A		ATMS01 ATMS03	Network Surveillance Surface Street Control
DO-248	ATMS - Phase 1	No Description	Douglas County	FEDAID 2011-2030	Mid	PE CST LR 2011-2020	\$35,000 \$350,000	\$385,000	N/A		ATMS01 ATMS03	Network Surveillance Surface Street Control
FN-S-201A	ATMS Consultant Assessment & Plan Development	No Description	Fulton County	LOCAL	Mid	CST LR 2011-2020	\$500,000	\$500,000	N/A		ATMS01 ATMS03	Network Surveillance Surface Street Control
FN-S-201B	ATMS Enhancement	No Description	Fulton County	FEDAID 2011-2030	Mid	PE CST LR 2011-2020	\$477,000 \$3,180,000	\$3,657,000	N/A		ATMS01 ATMS03	Network Surveillance Surface Street Control
GW-267B	ATMS Enhancement - Phase 2	No Description	Gwinnett County	FEDAID 2011-2030	Mid	PE CST LR 2011-2020	\$200,000 \$2,000,000	\$2,200,000	N/A		ATMS01 ATMS03	Network Surveillance Surface Street Control
AR-425Z	ITS Operation & Support FY 2021-2030	No Description	GDOT	FEDAID 2011-2030	Long	CST LR 2021-2030	\$40,000,000	\$40,000,000	0.00		ATMS07	Regional Traffic Control
AR-426Z	HERO Operation & Support FY 2021 - 2030	No Description	GDOT	FEDAID 2011-2030	Long	CST LR 2021-2030	\$100,000,000	\$100,000,000	N/A		EM04	Roadway Service Patrol

**Atlanta Regional ITS Architecture**

Project #	Description	Detailed Description	Sponsoring Agency	Fund	Range	Status	Detailed Fund	Total Fund	Length	Note	Applicable ITS Services Category	Description
AR-427Z	Maintenance of ATMS Equipment FY 2021-2030	No Description	GDOT	FEDAID 2011-2030	Long	CST LR 2021-2030	\$90,000,000	\$90,000,000	N/A		ATMS07	Regional Traffic Control
AR-428Z	Replacement & Maintenance of EDP Equipment FY 2021-2030	No Description	GDOT	FEDAID 2011-2030	Long	CST LR 2021-2030	\$30,000,000	\$30,000,000	N/A		ATMS07	Regional Traffic Control
AR-429Z	Replacement of Outdated Hardware FY 2021-2030	No Description	GDOT	FEDAID 2011-2030	Long	CST LR 2021-2030	\$30,000,000	\$30,000,000	N/A		ATMS07	Regional Traffic Control
AR-445Z	Regional Traffic Signal Full Upgrade & Repair FY 2021-2030	No Description	GDOT	FEDAID 2011-2030	Long	CST LR 2021-2030	\$50,000,000	\$50,000,000	N/A		ATMS03	Surface Street Control
AR-446Z	Regional Traffic Signal Optimization Project FY 2021-2030	No Description	GDOT	FEDAID 2011-2030	Long	CST LR 2021-2030	\$50,000,000	\$50,000,000	N/A		ATMS03	Surface Street Control
AR-922	Regionwide Smart Corridor Strategy	Implementation of ITS Smart Corridor strategies including fiber optic and software upgrades, transit elements such as AVL and emergency vehicles	GDOT	FEDAID 2011-2030	Long	CST LR 2021-2030	\$1 Billion	\$1 Billion	1600 miles		ATMS05 ATMS06 APTS1	HOV Lane Management Traffic Information Dissemination Transit Vehicle Tracking
AT-114C	ATMS Enhancement - Phase 3	No Description	City of Atlanta	FEDAID 2011-2030	Long	CST LR 2021-2030	\$3,000,000	\$3,000,000	N/A		ATMS01 ATMS03	Network Surveillance Surface Street Control
FN-227	Hammond Drive ATMS	Fiber optic, CCTV cameras & Traffic Signals from Glenridge Dr to Mount Vernon Hwy	Fulton County	FEDAID 2011-2030	Long	PE CST LR 2021-2030	\$125,000 \$350,000	\$475,000	N/A		ATMS01 ATMS03	Network Surveillance Surface Street Control
FN-228	Peachtree Dunwoody Road ATMS	Fiber optic, CCTV cameras & Traffic Signals from Glenridge Dr to Windsor Pkwy	Fulton County	FEDAID 2011-2030	Long	PE CST LR 2021-2030	\$75,000 \$250,000	\$325,000	N/A		ATMS01 ATMS03	Network Surveillance Surface Street Control
FN-229	Abernathy Road ATMS	Fiber optic, CCTV cameras & Traffic Signals from Roswell Rd. to SR 400	Fulton County	FEDAID 2011-2030	Long	PE CST LR 2021-2030	\$75,000 \$250,000	\$325,000	N/A		ATMS01 ATMS03	Network Surveillance Surface Street Control
GW-319	US 78/SR 10 - Athens Highway ATMS	Fiber optic, CCTV cameras & Traffic Signals from SR 124 (Scenic Hwy) to Logan Dr	Gwinnett County	FEDAID 2011-2030	Long	PE CST LR 2021-2030	\$94,000 \$1,540,000	\$1,634,000	N/A		ATMS01 ATMS03	Network Surveillance Surface Street Control
GW-320	Shackelford Road/Breckinridge Boulevard/North Brown Connector ATMS	Fiber optic, CCTV cameras & Traffic Signals from Steve Reynolds Rd. to Old Peachtree Rd.	Gwinnett County	FEDAID 2011-2030	Long	PE CST LR 2021-2030	\$88,500 \$1,530,000	\$1,618,500	N/A		ATMS01 ATMS03	Network Surveillance Surface Street Control
GW-291	Pleasant Hill ATMS - Communication & Surveillance	No Description	Gwinnett County	FEDAID 2011-2030	Long	PE 2030+ CST 2030+	\$46,000 \$465,000	\$511,000	N/A		ATMS01 ATMS03	Network Surveillance Surface Street Control



**Atlanta Regional ITS Architecture**

---

Project #	Description	Detailed Description	Sponsoring Agency	Fund	Range	Status	Detailed Fund	Total Fund	Length	Note	Applicable ITS Services Category	Description
GW-AR-221B	Rockbridge Rd/Anniston Rd - ITS	No Description	Gwinnett County	FEDAID 2011-2030	Long	CST 2030+	\$178,900	\$178,900	1.53		ATMS01 ATMS03	Network Surveillance Surface Street Control
GW-AR-221H	Peachtree Industrial Boulevard - ITS	Fiber optic cable & closed circuit TV cameras from Holcomb Bridge Rd. to Rogers Bridge Rd.	Gwinnett County	FEDAID 2011-2030	Long	CST 2030+	\$1,015,880	\$1,015,880	8.41		ATMS01 ATMS03	Network Surveillance Surface Street Control

## **Volume 3: Strategic Plan**

### **Exhibit C: ITS Strategies for the 2003 Congestion Management**

**Exhibit C: Regional Priority Facilities - 2003 Congestion Management System - Existing and Potential ATMS Projects**

Rank	Facility	From	To	ARC Project(s)	ITS Services Type	Service Detail	Range	Notes	Length (miles)	Estimated Cost	Comment
1	SR 400 North (Outside I-285)	Forsyth/Fulton County Line	I-285 North	AR-340 AR-440	ATMS01 ATMS06	Network Surveillance Traffic Information Dissemination	TIP				No Additional Project Recommended
2	I-75 North (Inside I-285)	I-285 North	Brookwood Interchange	AR- 438	ATMS04 ATMS06	Freeway Control Traffic Information Dissemination	TIP				No Additional Project Recommended
3	I-285 East	Henderson Mill Rd.	Flat Shoals Rd.	AR-437 AR-281	ATMS04 ATMS06	Freeway Control Traffic Information Dissemination	TIP	AR-437 is Ramp Meters and HAR-from I-85 to I-20 and AR-281 is Surveillance from I-75 to I-20 East			No Additional Project Recommended
4	Downtown Connector	Brookwood Interchange	Georgia Ave.	AR-441	ATMS04 ATMS06	Freeway Control Traffic Information Dissemination	TIP				No Additional Project Recommended
5	I-285 North	Paces Ferry Rd.	Henderson Mill Rd.	AR-241	ATMS04	Freeway Control	TIP				No Additional Project Recommended
6	I-75 North (Marietta)	I-575	I-285 North	AR-438	ATMS04 ATMS06	Freeway Control Traffic Information Dissemination	TIP				No Additional Project Recommended
7	I-20 West (Inside I-285)	I-285 West	Downtown Connector	AR-444	ATMS04 ATMS06	Freeway Control Traffic Information Dissemination	TIP				No Additional Project Recommended
8	I-85 North (Outside I-285)	Gwinnett/Barrow County Line	I-285 North	AR-439 AR-470	ATMS01 ATMS04 ATMS06	Network Surveillance Freeway Control Traffic Information Dissemination	TIP	Ramp Meters and HAR-stop at Pleasanthill Rd. Surveillance extends to SR 20			No Additional Project Recommended
9	I-285 West	Paces Ferry Rd.	I-85 South	AR-295 AR-279 AR-442	ATMS01 ATMS04 ATMS06	Network Surveillance Freeway Control Traffic Information Dissemination	TIP	Ramp meters from YS 41 to SR 280			No Additional Project Recommended
10	I-20 East (Outside I-285)	I-285 East	Rockdale/Newton County Line	AR-305	ATMS01	Network Surveillance	TIP				No Additional Project Recommended
11	I-20 West (Outside I-285)	Douglas/Carroll County Line	I-285 West	AR-447	ATMS01	Network Surveillance	TIP				No Additional Project Recommended
12	I-85 South (Outside I-285)	I-285 South	Fulton/Coweta County Line	AR-430	ATMS01	Network Surveillance	TIP				No Additional Project Recommended

Exhibit C: Regional Priority Facilities - 2003 Congestion Management System - Existing and Potential ATMS Projects

Rank	Facility	From	To	ARC Project(s)	ITS Services Type	Service Detail	Range	Notes	Length (miles)	Estimated Cost	Comment
13	Peachtree Parkway (SR 141)	Gwinnett/Fulton County Line	Holcomb Bridge Rd.	None				Existing ATMS- Check with Gwinnett if additional ATMS is needed			No Additional Project Recommended
14	I-75 North (Acworth)	Bartow/Cherokee County Line	I-575	AR-432	ATMS01	Network Surveillance	TIP				No Additional Project Recommended
15	I-75 South	I-285 South	Henry/Spalding County Line	AR-431	ATMS01	Network Surveillance	TIP				No Additional Project Recommended
16	I-85 North (Inside I-285)	I-285 North	Brookwood Interchange	AR-439	ATMS04 ATMS06	Freeway Control Traffic Information Dissemination	TIP				No Additional Project Recommended
17	SR 316	I-85 North	Gwinnett/Barrow County Line	AR-434	ATMS01	Network Surveillance	TIP				No Additional Project Recommended
18	I-575	Howell Bridge Rd.	I-75 North	AR-341	ATMS01	Network Surveillance	TIP				No Additional Project Recommended
19	SR 400 (Inside I-285)	I-285 North	I-85 North	AR-340 AR-440	ATMS01 ATMS06	Network Surveillance Traffic Information Dissemination	TIP				No Additional Project Recommended
20	I-20 East (Inside I-285)	Downtown Connector	I-285 East	AR-444	ATMS04 ATMS06	Freeway Control Traffic Information Dissemination	TIP				No Additional Project Recommended
21	I-285 South	I-85 South	Flat Shoals Rd.	AR-469 AR-281	ATMS01	Network Surveillance	TIP	TIP covers I-85 South to I-75 South (AR-469) & I-75 South to I-20 East (AR-281)			No Additional Project Recommended
22	I-75 South (Inside I-285)	Langford Pkwy.	I-285 South	AR-443	ATMS04 ATMS06	Freeway Control Traffic Information Dissemination	TIP				No Additional Project Recommended
23	Buford Highway (Outside I-285)	Gwinnett/Hall County Line	I-285 North	GW-300	ATMS01 ATMS03	Network Surveillance Surface Street Control	TIP				No Additional Project Recommended
24	Johnson Ferry Rd	Shallowford Road	Peachtree Industrial Blvd.	None	None	Network Surveillance Surface Street Control	Add to TIP	Add ATMS from SR 141 (PIB) in DeKalb to Shallowford Road in Cobb County	14.50	\$1,450,000	
25	I-85 South (Inside I-285)	Downtown Connector	I-285 South	AR-430	ATMS01	Network Surveillance	TIP	Missing coverage on I-85 south to I-285 could be covered by AR 418			No Additional Project Recommended

Exhibit C: Regional Priority Facilities - 2003 Congestion Management System - Existing and Potential ATMS Projects

Rank	Facility	From	To	ARC Project(s)	ITS Services Type	Service Detail	Range	Notes	Length (miles)	Estimated Cost	Comment
26	Peachtree Dunwoody Rd/Roxboro Road	I-285 North	N. Druid Hills Rd.	FN 228	ATMS01 ATMS03	Network Surveillance Surface Street Control	Long - move to TIP and add additional section	Existing ATMS from Glenridge Conn to I-285. Need to extend project into City of Atlanta from Windsor Pkwy to N Druid Hills - move entire project to TIP	4.60	\$460,000	FN 228 needs to be extended and moved to Mid range
27	US 78/Stone Mountain Freeway	Valley Brook Road (Corrected from N. Druid Hills)	Grayson Rd. (Snellville)	AR-471 GW-319	ATMS01 ATMS03	Network Surveillance Surface Street Control	TIP & Long - move all to TIP	Add ATMS from E Park Place to SR 124	6.00	\$600,000	GW-319 is in long needs to be extended and moved to TIP
28	Sandy Plains Rd	Alabama Rd./ Woodstock Rd.	SR 120/Whitlock Ave.	None	ATMS01 ATMS03	Network Surveillance Surface Street Control	Add to TIP	Existing Fiber from Alabama Rd to Canton Rd. Upgrade Signal Control and ATMS on Canton Rd from Sandy Plains Rd to Whitlock Av. Add Fiber, - Check with Cobb County	4.00	\$400,000	
29	Holcomb Bridge Rd/ Jimmy Carter Blvd.	Cobb/Fulton County Line	I-85 North	None	ATMS01 ATMS03	Network Surveillance Surface Street Control	Add to TIP	Add ATMS- Check with Gwinnett and Fulton	6.50	\$650,000	Add ATMS from Barnwell Road to I-85 to tie to FN 203
30	SR 20 East	SR 316	Rockdale/Newton County Line	None	ATMS01 ATMS03	Network Surveillance Surface Street Control	Add to Mid	Add ATMS- Check with Gwinnett and GDOT to make sure NaviGator network connection will be available in Mid-Term	12.00	\$1,200,000	
31	SR 20 North	Gwinnett/Forsyth County Line	SR 316	GW-301	ATMS01 ATMS03	Network Surveillance Surface Street Control	Add to Mid	Proposed Fiber, CCTV and Signals from Satellite Blvd to Peachtree Industrial Blvd. Add PIB to Forsyth County and Satellite Blvd to SR 316 - Check with GDOT to make sure that NaviGator network will be available in Mid Term	13.00	\$1,300,000	
32	SR 120	Paulding/Cobb County Line	Sandy Plains Rd.	None	ATMS01 ATMS03	Network Surveillance Surface Street Control		Already covered or under design in Cobb ATMS4			
33	SR 124	Gwinnett/Barrow County Line	I-20 East	None	ATMS01 ATMS03	Network Surveillance Surface Street Control	Add to Mid	Add to ATMS- Check with Gwinnett about connectivity	37.00	\$3,700,000	
34	Medlock Bridge Rd	Forsyth/Fulton County Line	Fulton/Gwinnett County Line	None	ATMS01 ATMS03	Network Surveillance Surface Street Control	Add to Mid	Existing ATMS up to Parsons Road. Add ATMS from Parsons Road to McGinnis Ferry Road	2.50	\$250,000	

Exhibit C: Regional Priority Facilities - 2003 Congestion Management System - Existing and Potential ATMS Projects

Rank	Facility	From	To	ARC Project(s)	ITS Services Type	Service Detail	Range	Notes	Length (miles)	Estimated Cost	Comment
35	Langford Parkway (SR 166/154)	I-285 West	Downtown Connector	None	ATMS01	Network Surveillance	Add to Mid	Add ATMS - check with GDOT about connection to NaviGator	8.00	\$10,400,000	Cost reflects freeway segment
36	SR 5/Canton Rd	East Cherokee Dr.	Church St. (Marietta)	Not Sure about section limits							
37	SR 140	Bartow/Cherokee County Line	Mansell Rd.	None	ATMS01 ATMS03	Not sure how vital this section is and whether ATMS will help	Add to Mid	Add ATMS- Check with Fulton Cherokee and GDOT about connection to NaviGator	34.00	\$3,400,000	
38	SR 92	Douglas/Paulding County Line	Fayette/Spalding County Line	None	ATMS01 ATMS03	Network Surveillance Surface Street Control	Add to Mid	Add ATMS- Long Section need to check with Douglas, Fulton and Fayette about need and GDOT about connection to NaviGator	26.00	\$2,600,000	
39	Atlanta Rd	SR 120/Whitlock Ave.	Cobb/Fulton County Line	None			Add to Mid	Existing ATMS or under design (Phase 4) ATMS for majority of corridor			No Additional Project Recommended
40	Peachtree Industrial Blvd (Outside I-285)	Gwinnett/Hall County Line	I-285 North	None	ATMS01 ATMS03		Add to Mid	Add Freeway ATMS for 4.5 miles and Arterial ATMS for 22 miles up to Gwinnett/Hall County Line - Check with GDOT about connection to NaviGator	27.00	\$8,050,000	
41	Buford Highway (Inside I-285)	I-285 North	Sydney Marcus Blvd.	None				Existing ATMS(Fiber, signals and CCTV)			No Additional Project Recommended
42	Fulton Industrial Blvd	SR 6/Camp Creek Pkwy	Cascade - Palmetto Rd.	None	ATMS01 ATMS03	Network Surveillance Surface Street Control	Add to Mid	Add ATMS from Cascade-Palmetto to Boat Rock (existing ATMS from Boat Roack to Aviation Cir). Add ATMS from Aviation Cir to Marietta Blvd - Check with Fulton and City of Atlanta	12.00	\$1,200,000	
43	Briarcliff Rd	Clifton Rd.	I-285 East	None	ATMS01 ATMS03	Network Surveillance Surface Street Control	Add to Mid	Add ATMS(Fiber and CCTV) - Check with DeKalb	7.50	\$750,000	
44	Covington Highway	I-285 East	Rockdale/Newton County Line	None				Planned for Signal Upgrades and Fiber - under design			No Additional Project Recommended

**Exhibit C: Regional Priority Facilities - 2003 Congestion Management System - Existing and Potential ATMS Projects**

Rank	Facility	From	To	ARC Project(s)	ITS Services Type	Service Detail	Range	Notes	Length (miles)	Estimated Cost	Comment
45	US 29	Pike St. (Lawrenceville)	Frazier Rd. (DeKalb County)	None	ATMS01 ATMS03	Network Surveillance Surface Street Control	Add to Mid	Add ATMS from North Druid Hills in DeKalb to Pike Street in Lawrenceville - check with DeKalb	21.00	\$2,100,000	
46	Roswell Rd (Outside I-285)	Forsyth/Fulton County Line	I-285 North	FN-199				Existing ATMS from I-285 to Abernathy Road. Planned ATMS from Abernathy Road to Forsyth County			No Additional Project Recommended
47	SR 10/Memorial Drive	Kensington Rd.	Central Dr.	None				Existing ATMS(Fiber, signals and CCTV)			No Additional Project Recommended
48	Powers Ferry Rd	I-75 North	Cobb/Fulton County Line	None		Verify if ATMS exists from Windy Hill to I-285/Fulton County line		Existing ATMS(Fiber, signals and CCTV) from Terrell Mill South. Add ATMS from Terrell Mill to I-75	4.00	\$400,000	No Additional Project Recommended
49	SR 42	Fulton/DeKalb County Line	Henry/Butts County Line	None	ATMS01 ATMS03	Network Surveillance Surface Street Control	Add to Mid	Add ATMS for some section of this corridor - Not sure which check with GDOT and Counties	32.00	\$3,200,000	Cost for entire section - not all is needed
50	Bankhead Highway	Carroll/Douglas County Line	James Jackson Pkwy./Hightower Rd.	None	ATMS01 ATMS03	Network Surveillance Surface Street Control	Add to Mid	Add ATMS- check with GDOT for connection to NaviGator	29.00	\$2,900,000	
51	Campbellton Rd	Langford Pkwy. Ramps (Greenbriar Mall Area)	Main St./Peters St.								
52	Peachtree Rd	New Peachtree Rd.	I-85 North (Brookwood Interchange)								
53	Peachtree Industrial Blvd	I-285 North	Peachtree Rd.					Planned for Signal Upgrades and Fiber			
54	Roswell Rd (Inside I-285)	I-285 North	Peachtree Rd.								
55	US 41/Cobb Parkway	Greens Chapel Rd. (Kennesaw)	I-285 West					Existing ATMS along corridor in Cobb County. Under construction ATMS along corridor in City of Marietta			No Additional Project Recommended
56	US 41/Cobb Parkway (Inside I-285)	I-285 West	14th St.					Currently under design for ATMS/Smart Corridor deployment			No Additional Project Recommended
57	Martin Luther King Jr. Drive	I-285 West	Downtown Connector								

Exhibit C: Regional Priority Facilities - 2003 Congestion Management System - Existing and Potential ATMS Projects

Rank	Facility	From	To	ARC Project(s)	ITS Services Type	Service Detail	Range	Notes	Length (miles)	Estimated Cost	Comment
58	Fulton Industrial Blvd 2	Marietta Blvd.	SR 6/Camp Creek Pkwy.	See 42 above							
59	Piedmont Rd	Monroe Dr.	MLK Jr. Dr.								
60	Peachtree Street	I-85 North (Brookwood Interchange)	Memorial Dr.								
61	SR 280/South Cobb Drive	US 41/Cobb Pkwy.	Cobb/Fulton County Line		Check with Smyrna for fiber on this corridor						
62	Glenwood Avenue	Glenwood-Memorial Dr. Connector	I-285 East								
63	SR 54/Jonesboro Rd	I-285 South	S. Main St. (Jonesboro)								
64	US 41/Cobb Parkway (Acworth)	Bartow/Cobb County Line	Greers Chapel Rd. (Kennesaw)								
65	Bankhead Highway/North Avenue (Inside I-285)	James Jackson Pkwy./Hightower Rd.	Piedmont Rd.								
66	SR 279	I-285 South	SR 85								
67	SR 85	I-75 South	Coweta/Fayette County Line								
68	Tara Blvd	I-285 South	Henry/Spalding County Line								
69	East Ponce De Leon Dr	N. Decatur Rd.	US 78/Stone Mountain Freeway								
70	Camp Creek Parkway	Cobb/Fulton County Line	I-285 West								
71	Northside Drive	14th St.	MLK Jr. Dr.								
72	Roosevelt Highway	I-285 South	Fulton/Coweta County Line								
73	Simpson Street	Hightower Rd.	Spring St.								



## **Volume 3: Strategic Plan**

**Exhibit D: Proposed Allocation of  
Lump Sum Project (AR  
376) in Draft 2030 RTP,  
LR 2011-2030**

Exhibit D: Proposed Allocation of Lump Sum (AR-376) in Draft 2030 RTP

	Service	Description	Typical Projects	TIP/RTP Goal	Recommended Projects	Agency	\$	When	Notes
1	ATMS01	Network Surveillance	Fiber optics, CCTV, Vehicle detection	Network surveillance of all Interstate and Limited Access Highways and CMS corridor in the Top 30	See CMS list with additional TIP projects identified	Interstates & LA - GDOT CMS - GDOT & Local Governments	\$5,000,000	TIP*	Additional money needed to cover arterials in top 29 list  *Proposed to be considered for inclusion into 2005-2010 TIP
	ATMS01	Network Surveillance	Fiber optics, CCTV, Vehicle detection	Network surveillance for CMS corridors ranked from 31 to 50	See CMS list with additional TIP projects identified	Mostly local governments	\$45,000,000	Mid Range	Additional money needed to cover arterials ranked 30 to 50
2	ATMS08	Incident Management System	Connection between TMC and other TCCs and emergency service providers - This is as much organizational and institutional as it is physical	Participation in TIME program from major county and city emergency service providers	Annual funding to support the TIME program - \$50,000 annually for next 5 years	GDOT	\$250,000	TIP*	\$50,000 annually for next 5 years  *Proposed to be considered for inclusion into 2005-2010 TIP
3	ATMS07	Regional Traffic Control	Assist local agencies in Traffic Control Centers (TCC) new deployments or upgrade, TMC and TCC Hardware and Software Enhancements and Upgrades	Deploy additional TCCs or upgrading existing TCCs to improve interagency coordination resulting in improve mobility, safety, system efficiency and reliability	Implementation funds to assist local traffic engineering agencies in TCC construction, purchase hardware for connection to the GDOT Navigator deployment. Assumed 5 local agencies at an estimate of \$1.5 million each	GDOT	\$7,500,000	TIP*	Lump Sum Placeholder  *Proposed to be considered for inclusion into 2005-2010 TIP
	ATMS07	Regional Traffic Control	Assist local agencies in Traffic Control Centers (TCC) new deployments or upgrade, TMC and TCC Hardware and Software Enhancements and Upgrades	Deploy additional TCCs or upgrading existing TCCs to improve interagency coordination resulting in improve mobility, safety, system efficiency and reliability	Implementation funds to assist local traffic engineering agencies in TCC construction, purchase hardware for connection to the GDOT Navigator deployment. Assumed 5 local agencies at an estimate of \$1.5 million each	GDOT	\$7,500,000	Mid Range	Lump Sum Placeholder

Atlanta Regional ITS Program

	Service	Description	Typical Projects	TIP/RTP Goal	Recommended Projects	Agency	\$	When	Notes
4	ATMS03	Surface Street Control	Fiber optics, Advanced Traffic Controller, Signal upgrade, Adaptive Control, Adaptive signal timing parameters	Centralized, integrated signal control in all TCC agencies. Adaptive control for traffic signals that are interconnected and connected to agency TCCs and in top 50 CMS corridor list. This will improve mobility, efficiency, safety, and reliability of the regional CMS arterial corridors.	Provide adaptive control for 375 intersections in the region at \$40,000 per intersection. Cost per intersection includes hardware upgrades and adaptive signal timing parameters	Local government agencies	\$15,000,000	TIP* & Mid Range	ATC mostly funded through other programs - need to confirm with GDOT - this is upgrade of signals to allow adaptive control implementation along congested sections of the top 50 arterial CMS corridors  *Proposed to be considered for inclusion into 2005-2010 TIP
	ATMS03	Surface Street Control		Improve safety at signalized intersections	Evaluate expansion of red light running Photo Enforcement program. Project to evaluate institutional and legal issues, technology, feasibility, identify potential intersections and define local agencies roles and responsibilities	GDOT/Local agencies	\$250,000	TIP*	*Proposed to be considered for inclusion into 2005-2010 TIP
5	EM1	Emergency Response	Emergency vehicles advanced instrumentation (such as wireless communication equipment and devices - MDT, AVL, and CAD etc.)	None	Implementation funds to purchase hardware for emergency vehicles AVL and MDTs at an estimated cost of \$15,000 per vehicle for a total of 500 vehicles for the region	GDOT / Local agencies	\$7,500,000	Mid Range	Lump Sum Placeholder
6	ATMS06	Traffic Information Dissemination	Expand DMS deployment and HAR deployment to the top 50 CMS corridors.	Regional information dissemination along top 50 CMS corridors	Top 50 CMS projects with ATMS projects. Estimated 4 pole mounted Changeable Message Signs total of \$200,000 per corridor for 27 arterial corridors currently listed in the top 50	Interstates & LA - GDOT CMS - GDOT & Local Governments	\$5,400,000	TIP* & Mid Range	Projects would be combined with Network Surveillance  *Proposed to be considered for inclusion into 2005-2010 TIP
	ATMS06	Traffic Information Dissemination	Equipment for media connection. Connection to transit management, emergency management centers and information service providers	Extending HAR to include arterial corridors in the top 50 CMS list will improve system mobility	Regional HAR	GDOT	\$1,000,000	Mid Range	TIP has funds allocated to deploy regional HAR on all interstate sections within I-285 and north of I-20. <b>Amount needed needs to be explored further</b>
				Connections to transit, EMS, etc.					Included in other areas/projects

**Atlanta Regional ITS Program**

	Service	Description	Typical Projects	TIP/RTP Goal	Recommended Projects	Agency	\$	When	Notes
7	EM4	Roadway Service Patrols	HERO and local agency service patrols	Service Patrol Coverage of all Interstate and Limited Access Highways					Already included in Fast Forward program
8	APTS1	Transit Vehicle Tracking	AVL system in transit buses	Improve system reliability and efficiency	AVL on MARTA already programmed. This is to add AVL for other regional transit agencies such as CCT, Gwinnett, Ctran and GRTA buses. Estimated total of 300 buses at \$12,000 each	Each transit agency	\$3,600,000	TIP* & Mid Range	Recommended short term project in RTAP (MARTA already has one project underway)  *Proposed to be considered for inclusion into 2005-2010 TIP
9	ATMS05	HOV Lane Management	Vehicle occupancy detectors along HOV lanes for automated violation detection	Improve efficiency with Automated HOV violation detection	Demo project for automated HOV violation detection	GDOT / SRTA/DMVS	\$2,000,000	Mid Range	Heavily dependent on potential implementation of HOT lanes
10	APTS8	Transit Traveler Information	Transit stop annunciators, real time transit schedule displays, custom trip itineraries and other tailored transit services information	Demo project for real time transit traveler information. Estimated total of 100 annunciators at \$4,000 each	Demo project for real time transit traveler information	GRTA	\$400,000	TIP*	Midterm priority in RTAP  *Proposed to be considered for inclusion into 2005-2010 TIP
11	APTS4	Transit Passenger and Fare Management	Automated Passenger Counters in Transit Vehicles. Electronic Fare Payment "Smart Card System"		RTAP Short Term - MARTA implementing Smart Card System. Add APC in regional transit agency buses. Estimated 300 buses at \$5,000 per bus	GRTA	\$1,500,000	TIP*	*Proposed to be considered for inclusion into 2005
12	APTS2	Transit Fixed-Route Operations	GIS to geo-locate all fixed route bus stops on all transit systems		RTAP Short Term- \$.5-1.0 million	GRTA	\$750,000	TIP*	*Proposed to be considered for inclusion into 2005
13	MC10	Maintenance & Construction Activity Coordination	Enhance NaviGator software and web application. Enhance communication between various local and state maintenance entities	Implementation of regional construction/maintenance tracking application	Implementation of regional construction/maintenance tracking application	GDOT	\$200,000	TIP*	Need to discuss with GDOT, there may already be a project underway. Also, could be part of NavLite  *Proposed to be considered for inclusion into 2005-2010 TIP
14	ATIS1	Broadcast Traveler Information	Wide area digital broadcast service to include all service providers including transit, DOTs, construction activities	Regional Traffic Channel	Implementation of Automated Regional Traffic Broadcast channel to be made available to local Cable TV systems	GDOT			Is already a GDOT Business Plan project - need to get costs

**Atlanta Regional ITS Program**

	Service	Description	Typical Projects	TIP/RTP Goal	Recommended Projects	Agency	\$	When	Notes
15	AD1	ITS Data Mart	Electronic systems to collect and archive ITS data locally at the agency level						
16	EM2	Emergency Routing	DSRC in emergency vehicles for local signal preemption - and for exchange between Emergency Management Centers and Vehicles for transmission of vital information	Implementation of Transit priority on TOP CMS corridors where applicable	Purchase and installation of priority control equipment	Local transit and government agencies			Part of RTAP. Will be per bus and per intersection cost
17	APTS7	Multi-modal Coordination	Signal priority for transit vehicles. Establishing connectivity between multiple transit agencies and between these agencies and the NavigAator						
18	ATIS2	Interactive Traveler Information	511 Deployment	Implementation of regional 511	GDOT planning study about to begin - funds for other agencies to evaluate	GDOT / Transit		TIP*	Will need integration \$ for transit agencies and likely regular operating funds for GDOT  *Proposed to be considered for inclusion into 2005-2010 TIP
19	AD2	ITS Data Warehouse	Equipment to allow warehousing and retrieval of information						
20	AD3	ITS Virtual Data Warehouse	Establishing Web based applications at the agency level to allow sharing of Archived data						There is a proposed GDOT Business Plan project
21	ATMS02	Probe Surveillance	Smart corridor projects						There is a proposed GDOT Business Plan project
22	MC07	Roadway Maintenance and Construction	Software to track and support maintenance activities						
23	MC09	Work Zone Safety Monitoring	Equipment to detect and alarm workers of safety zones violations		MC08 should also be here - Zone Management				
24	ATMS04	Freeway Control	Ramp metering						Already part of Fast Forward program

**Atlanta Regional ITS Program**

	Service	Description	Typical Projects	TIP/RTP Goal	Recommended Projects	Agency	\$	When	Notes
25	APTS3	Demand Response Transit Operations	Regional Itinerary Trip Planning System		RTAP Short Term - \$2.0 million				
26	APTS5	Transit Security	In-transit vehicles video cameras with enhanced bus-to-center communications capabilities	Need to discuss with MARTA - they are already getting some Homeland Security funds for this					
27	APTS6	Transit Maintenance	Sensors to monitor vehicles and detect problems. Also hardware and software at the Transit agency to process this data and schedule preventative maintenance						
28	MC04	Weather Info. Processing and Distribution	Software and Hardware to enhance weather monitoring and information dissemination regional capabilities						
29	CVO07	Roadside CVO Safety	Hardware and software to automate regional roadside CVO roadside safety monitoring and reporting						
30	CVO06	Weigh-In-Motion	Equipment to support regional high speed CVO weigh-in-motion						
31	MC03	Road Weather Data Collection	Roadway and vehicle Weather Sensors						
32	CVO10	HAZMAT Management	AVL and monitoring equipment to manage HAZMAT						
33	MC01	Maintenance and Const. Vehicle Tracking	AVL in construction vehicles						
34	ATIS8	Dynamic Ridesharing	Systems to provide near real time ride matching services						

**Atlanta Regional ITS Program**

---

	Service	Description	Typical Projects	TIP/RTP Goal	Recommended Projects	Agency	\$	When	Notes
35	ATMS17	Regional Parking Management	Software and hardware to enhance monitoring and coordination between regional park and ride facilities						
36	ATMS10	Electronic Toll Collection	Hardware and software to provide the ability to collect tolls electronically and to detect and process violations						
37	ATMS16	Parking Facility Management	Hardware and software to enhance monitoring and management of regional park and ride facilities						

## **Volume 3: Strategic Plan**

### **Exhibit E: Prerequisite Examples for Typical Atlanta ITS Projects**



**Exhibit E: Prerequisite Examples for Typical Atlanta ITS Projects**

Potential Project	ITS Service Description	Architecture Package	Prerequisites
Deployment of fiber optic cable, CCTVs, DMSs, and vehicle detection stations	Network Surveillance	ATMS01	Traffic Control Center Established traffic engineering or maintenance department with trained and qualified staff
Establish connections between TMC, other TCCs, and emergency service providers	Incident Management System	ATMS08	Agreements Existing TCC
Assist local agencies in TCCs with new deployments, enhancements, or upgrades to TMC and TCC hardware and/or software	Regional Traffic Control	ATMS07	Established traffic engineering department Mature ATMS deployment and maintenance
Install or upgrade advanced traffic controllers, signal systems, adaptive signal controls, and adaptive signal timing parameters	Surface Street Control	ATMS03	Traffic control center Established traffic engineering and maintenance departments Communications infrastructure tied to TCC
Expand DMS deployment and HAR deployment	Traffic Information Dissemination	ATMS06	Traffic Control Center Established traffic engineering and maintenance departments Communications infrastructure Mature ATMS system tied to GDOT NaviGator
Install AVL systems in transit buses	Transit Vehicle Tracking	APTS1	Traffic control center Transit System Maintenance capabilities
Construct transit stop annunciators, real time transit schedule displays, custom trip itineraries, and other tailored transit services information	Transit Traveler Information	APTS8	Mature transit system Database management & software knowledge Established maintenance capabilities
Install automated passenger counters in transit vehicles and electronic fare payment	Transit Passenger & Fare Management	APTS4	Mature transit system Database management & software knowledge Established maintenance capabilities
Emergency vehicles advanced instrumentation (such as wireless communication equipment and devices)	Emergency Response	EM1	Local traffic control center Global connection with local TCCs Communications infrastructure Established maintenance capabilities

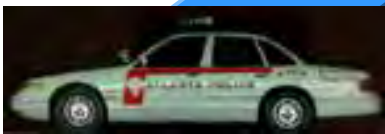

# ATLANTA REGIONAL ITS ARCHITECTURE

## VOLUME 4: IMPLEMENTATION PLAN

Atlanta Regional Commission

July 1, 2004

**PREFACE**

**ATLANTA REGIONAL ITS ARCHITECTURE**

The Atlanta Regional ITS Architecture was formalized in 2004 through development or update of ITS planning documents by the Atlanta Regional Commission (ARC) as follows:

**VOLUME 1– CONCEPT OF OPERATIONS**

**VOLUME 2 – ARCHITECTURAL DIAGRAMS**

Exhibit 2A – Functional Requirements

Exhibit 2B – Architectural Diagrams (*electronic file*)

**VOLUME 3 – STRATEGIC PLAN**

**VOLUME 4 – IMPLEMENTATION PLAN**

Exhibit 4A – Example, Implementation Plan for a County TCC

Exhibit 4B – ITS Standards Applicable to the Atlanta Region (*electronic file*)

**VOLUME 5 – MAINTENANCE PLAN**

Volume 1, Concept of Operations, was initially developed in Phase 2 of the project, and has been revised and incorporated into the final document set.

Documentation will be maintained by the ARC as described in Volume 5, and made available to stakeholders.

**Special Notice**

References to the Alpharetta/Roswell Transportation Control Center will be revised in a future update to state Alpharetta Transportation Control Center.

## TABLE OF CONTENTS

1	ITS ARCHITECTURE IMPLEMENTATION PLAN .....	1
1.1	ARCHITECTURE USE.....	1
1.1.1	Using the Architecture in Planning.....	1
1.1.2	Using the Architecture in ITS Deployment .....	3
1.1.3	Roles and Responsibilities in Architecture Use.....	3
1.2	AGREEMENTS FOR IMPLEMENTATION .....	5
1.2.1	Existing Agreements in the Atlanta Region.....	6
1.2.2	Types of Agreements.....	6
1.2.3	Agreement Development .....	7
1.2.4	Agreements Relevant to the Atlanta Region .....	8
1.3	ITS STANDARDS FOR IMPLEMENTATION .....	9
1.3.1	Standards Development Organizations .....	10
1.3.2	Stages of Development of a Standard .....	10
1.3.3	Strategy for Use of Standards in the Atlanta Region.....	11

## **1 ITS ARCHITECTURE IMPLEMENTATION PLAN**

An ITS architecture is a blueprint for the deployment of ITS in a region so a regional ITS architecture is a living document. Just as blueprints are critical for constructing a building, a regional ITS architecture is invaluable for regional ITS deployment. This Implementation Plan provides information on how to use the Atlanta Regional ITS Architecture for planning and deployment of ITS projects in the Atlanta region.

### **1.1 Architecture Use**

For the Atlanta region to fully realize the benefits of the regional ITS Architecture, it must be used to plan and deploy ITS in the region. The ITS architecture is a valuable tool for stakeholders to use in planning their projects to support regional and even statewide goals. The architecture will be mainstreamed into the transportation planning and deployment processes of the Atlanta region. The sections below introduce the planning and deployment processes that are used in the Atlanta region and how the Atlanta Regional ITS Architecture can be used to support these processes in the future.

One of the most valuable experiences of developing a regional ITS architecture is the commingling of expertise of regional transportation planners and transportation operations personnel. In order for a regional ITS architecture to be effectively used, its use must cross the boundaries of ITS planning, ITS deployment, and transportation operations.

#### **1.1.1 Using the Architecture in Planning**

In transportation planning for the Atlanta region, the Atlanta Regional ITS Architecture can be used to support long-range planning, transportation improvement programming and strategic planning. Figure 1-1 is a simple diagram of the transportation planning process in the Atlanta region. The elements of the process that the Atlanta Regional ITS Architecture will support are highlighted.

In the Atlanta region, metropolitan transportation planning is led by the Atlanta Regional Commission (ARC), the federally designated metropolitan planning organization for the Atlanta Region which includes all or parts of 19 counties. A primary goal of the planning process is to make quality, informed decisions on the investment of public funds for regional transportation systems and services. The regional outputs of the transportation planning process are, basically, two regional plans:

- The Long Range Regional Transportation Plan (RTP) is the long-range plan with a horizon of at least 20 years that must be updated at least every three years. ARC is currently developing the *Mobility 2030*, which includes the 2030 RTP, targeted for adoption in December 2004.
- The Transportation Improvement Program (TIP) is the short-term plan drawn from the RTP that identifies specific transportation projects for the region. Projects must be included in the RTP and TIP in order to be eligible for federal funding. ITS projects must be weighed

against all other transportation projects for inclusion in the TIP. The TIP must be updated at least every two years.. Currently ARC is developing a six-year TIP for the Atlanta region targeted for adoption in December 2004.

**Figure 1-1: Use of Atlanta Regional ITS Architecture in the Metropolitan Transportation Planning Process**

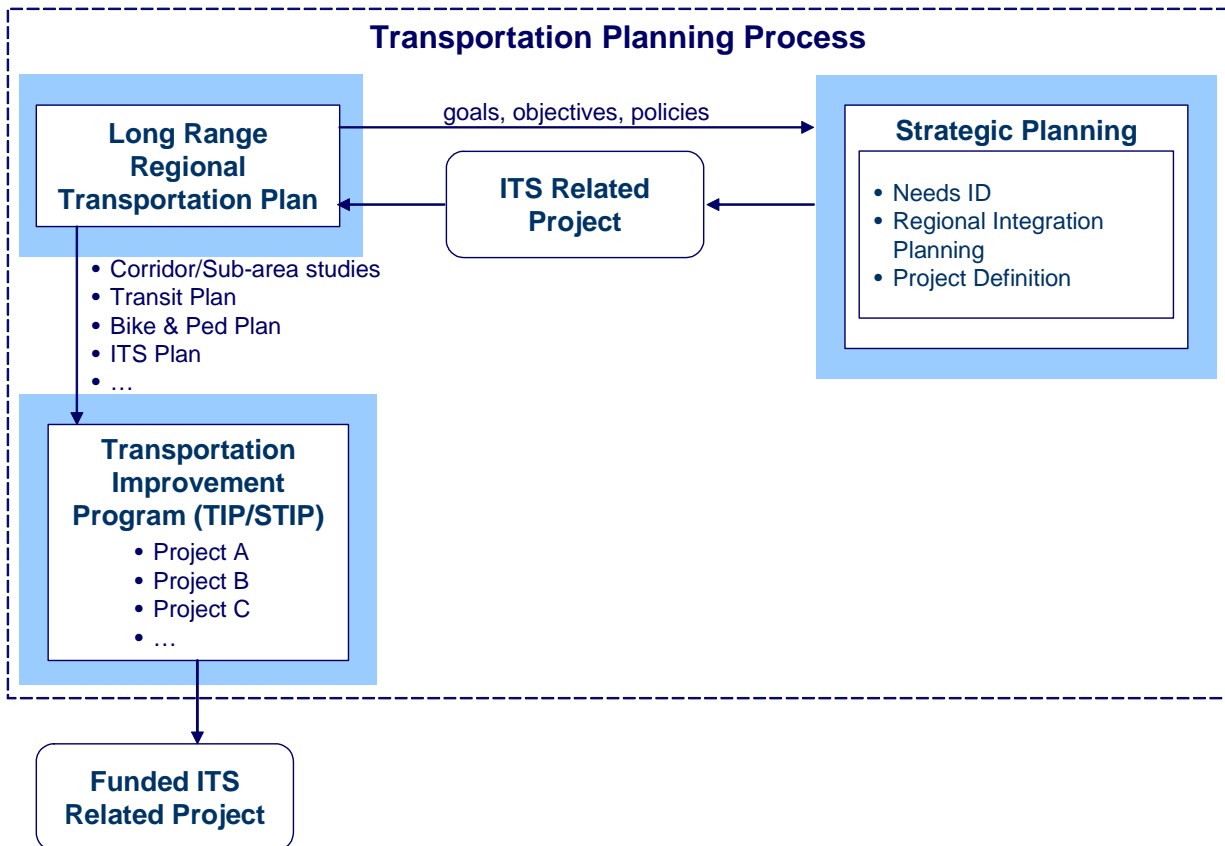

While the draft RTP and TIP were used in the original development of the regional ITS Architecture, the Atlanta Regional ITS Architecture will support development of both plans in the future. The regional ITS Architecture will be a vital tool for prioritizing ITS deployment in the region.

The Atlanta Regional ITS Architecture Strategic Plan (Volume 3) identifies ITS projects and programs for the region. These projects and programs are “deployable pieces” of the Regional ITS Architectural Diagrams (Volume 2). In the Strategic Plan, the projects and programs are prioritized for deployment in the region. The Strategic Plan should be an aide to project sponsors for defining projects to submit to ARC for inclusion in the RTP and TIP.

### 1.1.2 Using the Architecture in ITS Deployment

The Atlanta Regional ITS Architecture supports ITS deployment in an efficient and economical manner according to regional priorities. As shown in Figure 1-2, the regional ITS architecture can be used to support development of the concept of operations, requirements and high level design in the systems engineering process required by US DOT Rule 940 for ITS projects.

Figure 1-2: Use of Atlanta Regional ITS Architecture in the Project Deployment

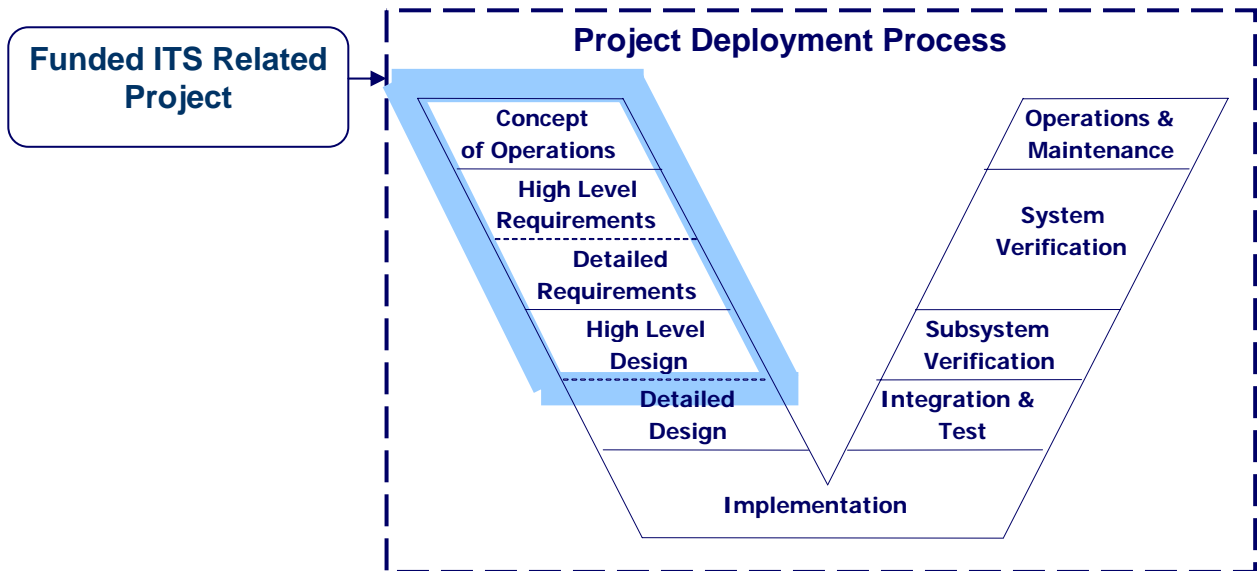

In deployment of an ITS related project, the Atlanta Regional ITS Concept of Operations (Volume 1) should be used as the starting point for developing a project concept of operations. The regional concept of operations shows at a high level how the systems involved in a project operate in conjunction with the other systems of the Atlanta region. The concept of operations for an ITS project should include this information and many more details specific to the project.

Atlanta Regional ITS Architectural Diagrams (Volume 2) can also assist in definition of requirements for ITS systems involved in a specific project. The regional architecture contains very high level functional requirements for all ITS systems of the region. These very high level requirements can be the beginning point for developing more detailed requirements.

The Atlanta Regional ITS Architecture can support high level system design. The regional architecture identifies the ITS standards that are applicable for the interfaces included in the architecture. System designers can use the regional ITS architecture to identify the standards applicable in an ITS project. See Section 1.3 for more information on ITS standards.

### 1.1.3 Roles and Responsibilities in Architecture Use

The Atlanta Regional ITS Architecture is a new tool to support planning and deployment of ITS in the region. Existing planning and project implementation procedures must be modified to

include the regional ITS architecture. To that effort, the responsibilities of the agencies in the use of the Atlanta Regional ITS Architecture are defined below and shown in Figure 1-3.

Sponsor responsibilities:

1. On the RTP/TIP project submittal form, verify that a proposed ITS project (1) addresses a need as identified in the applicable diagram, (2) is included in the Strategic Plan of the Regional ITS Architecture, and (3) that the sponsor commits to implement the project, if programmed, consistent with ITS standards using the systems engineering process as defined in US DOT Rule 940.
2. To receive funding for an ITS project programmed in the TIP:
  - i. For federal highway funding, request that GDOT develop a Project Management Agreement (PMA).
  - ii. For federal transit funding, initiate the grant application process with FTA.

ARC responsibilities:

1. Maintain the Atlanta Regional ITS Architecture (as defined in Volume 5, the Atlanta Regional ITS Architecture Maintenance Plan.)
  - i. Perform periodic update.
  - ii. Supply / make available to GDOT, FHWA, FTA and planning partners.
  - iii. Maintain necessary data to update inventory.
  - iv. Use input from the ATMS Subcommittee.
2. Educate planning partners.
3. Assure that any proposed ITS project for the RTP or TIP is consistent with the applicable architectural diagram and is included in the Regional ITS Architecture.
  - i. If so, the proposed project is considered for inclusion.
  - ii. If not, inclusion of the proposed project in the Atlanta Regional ITS Architecture will be evaluated as part of maintaining the architecture according to the Architecture Maintenance Plan. If determined by ARC, GDOT and FHWA or FTA to be consistent with the regional ITS vision, the regional ITS architecture will be updated and the project considered for inclusion in the RTP/TIP.

GDOT responsibilities:

1. For projects programmed with federal highway funds, develop the Project Management Agreement (PMA) with project sponsors to assure that project is developed using the systems engineering process consistent with ITS standards and the required agreements are developed.
2. Participate in Atlanta Regional ITS Architecture on a formal basis.



FTA responsibilities:

1. For projects using federal transit funds, approve FTA grant applications (agreements) with project sponsors after verifying that project is developed using the systems engineering process consistent with ITS standards and the required agreements are developed.
2. Participate in Atlanta Regional ITS Architecture on a formal basis.

USDOT (FHWA or FTA):

1. Authorize funding pursuant to federal guidelines.
2. Participate in Atlanta Regional ITS Architecture on a formal basis.

**Figure 1-3: Roles in Atlanta Regional ITS Architecture Use**

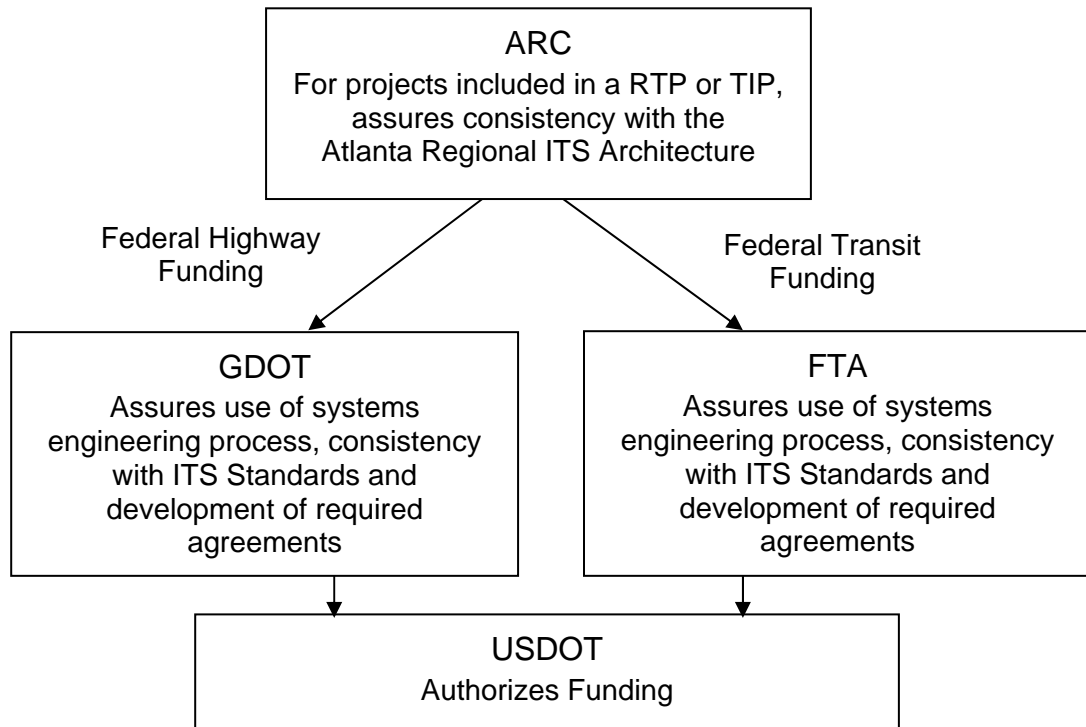

## 1.2 Agreements for Implementation

To realize the integration proposed in the Atlanta Regional ITS Architecture, agreements among the stakeholders of the Atlanta region may be required. Each interagency interface in the regional ITS architecture represents cooperation between stakeholders and a potential need for an agreement. Agreements ensure that respective roles and responsibilities are clearly understood and that a full commitment of all involved has been made.

### 1.2.1 Existing Agreements in the Atlanta Region

With ITS extensively deployed in the region over the past decade, there are many existing agreements among the ITS stakeholders. These existing agreements may be extended and/or modified to support the cooperative implementation and operation of ITS in the region.

GDOT has detailed ITS Implementation Plans with the local Traffic Control Centers (TCCs) of City of Atlanta, Clayton County, Cobb County, Dekalb County, Fulton County, and Gwinnett County. These implementation plans are agreements between GDOT and the local agencies that use and operate GDOT NaviGator system. As an example agreement, a generic implementation plan for a County TCC is included in Exhibit A. These agreements can be modified and expanded as needed to continue deployment of ITS in the Atlanta region. MARTA has reciprocal fare agreements with Clayton County Transit, Cobb County Transit, Gwinnett County Transit and GRTA. These agreements can be the basis for a regional SMART Card arrangement. The public safety agencies in the Atlanta region have a mutual aid agreement. The agencies support each other and share resources when needed. While these agreements are currently only between public safety agencies, they may be applicable to some ITS deployments.

### 1.2.2 Types of Agreements

There is considerable variation among stakeholders regarding the types of agreements that are needed to support ITS deployment. The most common types of agreements used for ITS are listed in Table 1-1.

**Table 1-1: Agreement Types<sup>1</sup>**

Type of Agreement	Description
Handshake Agreement	<ul style="list-style-type: none"> <li>• Early agreement between one or more partners</li> <li>• Not recommended for long term operations</li> </ul>
Memorandum of Understanding (MOU)	<ul style="list-style-type: none"> <li>• Initial agreement used to provide minimal detail and usually demonstrating a general consensus</li> <li>• Used to expand a more detailed agreement like a Interagency Agreement which may be broad in scope but contains all of the standard contract clauses required by a specific agency</li> <li>• May serve as a means to modify a much broader Master Funding Agreement, allowing the master agreement to cover various ITS projects throughout the region and the MOUs to specify the scope and differences between the projects</li> </ul>
Interagency Agreement	<ul style="list-style-type: none"> <li>• Between public agencies (e.g., transit authorities, cities, counties, etc.) for operations, services, or funding</li> <li>• Documents responsibility, functions and liability, at a minimum</li> </ul>

---

<sup>1</sup> FHWA Regional ITS Architecture Guidance: Developing, Using and Maintaining an ITS Architecture for Your Region, October 12, 2001, page 104-105.

Type of Agreement	Description
Intergovernmental Agreement	<ul style="list-style-type: none"> <li>• Between governmental agencies (e.g., agreements between State DOTs, MPOs, etc.)</li> </ul>
Operational Agreement	<ul style="list-style-type: none"> <li>• Between any agency involved in funding, operating, maintaining or using the right-of-way of another public or private agency</li> <li>• Identifies respective responsibilities for all activities associated with shared systems being operated and/or maintained</li> </ul>
Funding Agreement	<ul style="list-style-type: none"> <li>• Documents the funding arrangements for ITS projects (and other projects)</li> <li>• Includes at a minimum standard funding clauses, detailed scope, services to be performed, detailed project budgets, etc.</li> </ul>
Master Agreements	<ul style="list-style-type: none"> <li>• Standard contract and/or legal verbiage for a specific agency and serving as a master agreement by which all business is done</li> <li>• Allows states, cities, transit agencies, and other public agencies that do business with the same agencies over and over (e.g., cities and counties) to have one Master Agreement that uses smaller agreements (e.g., MOUs, Scope-of-Work and Budget Modifications, Funding Agreements, Project Agreements, etc.) to modify or expand the boundaries of the larger agreement to include more specific language</li> </ul>

### 1.2.3 Agreement Development

Rather than include details in an agreement, the focus is usually on the scope-of-service and agency responsibilities of operation of an ITS deployment. Agreement may describe the high-level information that each agency needs to exchange in order to meet the goals and expectations of the other rather than defining how the delivery of that information will occur.

A simple handshake agreement may be enough to begin the planning of ITS activities in the Atlanta region. But, before deployment begins, a more substantial agreement should be in place in order to protect all organizations involved. Agreements require the review and acceptance of the legal departments at agencies so they can take years to get signed.

Agreements to document how funding will be shared, how operations will occur, who will maintain the system, and the like should be developed. Such a written agreement will aid stakeholders in planning their operational costs, understanding their respective roles and responsibilities, and in building trust for future projects. Formal agreements are necessary where funding or financial arrangements are defined or for participation in large regionally significant projects. Instead of developing agreements from scratch, ITS agreements in place in other regions can be obtained (many on the Internet) and modified for use in the Atlanta region.

Since ITS is deployed through individual projects, the lead project sponsor is responsible developing all agreements relevant to the project. GDOT through its project funding procedures will ensure that all relevant agreements are in place prior to project deployment.

**1.2.4 Agreements Relevant to the Atlanta Region**

The list of agreements relevant to the Atlanta region was developed based on the Atlanta Regional ITS Architecture and the interagency interfaces contained within it. The agreements relevant for the implementation of ITS in the Atlanta region are listed in Table 1-2. Each entry is first categorized by the ITS service delivery area. The involved stakeholders, the type of agreement that is anticipated and the current status are also provided.

**Table 1-2: List of Relevant Agreements**

<b>ITS Service</b>	<b>Involved Stakeholders</b>	<b>Potential Type of Agreement</b>	<b>Status</b>
Regional Traffic Management	GDOT and all local traffic agencies	Interagency Agreement	Existing, could be modified and/or extended
Interjurisdictional Surface Street Control (primarily Traffic Signal Coordination)	All traffic agencies	Interagency Agreement	New
Interjurisdictional Traffic Center	City of Alpharetta and City of Roswell	Interagency Agreement	New
Incident Management	GDOT, local traffic agencies and public safety agencies	Memorandum of Understanding	New
Maintenance and Construction Activity Coordination	Local traffic agencies and public works departments	Interagency Agreement	New
Transit Fixed Route Operations Management	All transit agencies	Interagency Agreement	Existing, could be modified and/or expanded
Transit Fare Management	All transit agencies	Interagency Agreement	Existing, could be modified and/or expanded
Regional Smart Card	All transit agencies, Hartsfield-Jackson Airport, and other agencies and organizations	Interagency Agreement/Memorandum of Understanding	Existing, could be modified and/or expanded
Regional Transit Management Center	GRTA and all transit agencies	Interagency Agreement	New

<b>ITS Service</b>	<b>Involved Stakeholders</b>	<b>Potential Type of Agreement</b>	<b>Status</b>
Traveler Information	Traffic agencies, media and private information service providers	Memorandum of Understanding	New
Emergency Vehicle Signal Pre-emption	Local traffic agencies and public safety agencies	Interagency Agreement	New
GDOT Data Archive Management	GDOT and all traffic agencies	Memorandum of Understanding	New
ARC Planning Data Warehouse	ARC, GDOT, State Road and Tollway Authority, Governor's Office of Highway Safety and transit agencies	Memorandum of Understanding	Existing, could be modified and/or expanded
Cross-Cutting (shared use of communication infrastructure, etc.)	Potentially all public agencies	Interagency Agreement	New

### **1.3 ITS Standards for Implementation**

ITS standards are fundamental to the establishment of an open ITS environment that achieves the goal of interoperability originally envisioned by the USDOT. Standards facilitate deployment of interoperable systems at local, regional, and national levels without impeding innovation as technology advances and new approaches evolve.

Establishing regional and national standards for exchanging information among ITS deployments is important not only from an interoperability point of view; it also provide interchangeability and exchangeability thereby reducing risk and cost. Since a region using standardized interfaces can select among multiple vendors for products and applications, competition is maintained and prices are lower in the long term. Currently there are approximately 100 ITS standards, but not all standards will be used in every region. The regional ITS architecture references only those standards that are applicable to the interfaces between the ITS systems of the region.

The set of standards for the Atlanta region is based on the architecture flows on the system interfaces which were included in the regional ITS architecture. Exhibit B presents the standards applicable to ITS deployments in the Atlanta region.

In addition to the interface standards that have been discussed and are being defined for ITS, a range of other regional standards may be considered that would facilitate interoperability and implementation of the regional ITS architecture. For example, standard base maps, naming

conventions and measurement and location standards can help facilitate efficient and meaningful exchange of information between systems in the region.

### **1.3.1 Standards Development Organizations**

The ITS community recognized the advantages of standards and encouraged Standards Development Organizations (SDOs) to create ITS standards between the most critical ITS interfaces. The following is a list of SDOs that are developing ITS standards. This list provides acronyms that show up repeatedly throughout the list of regional appropriate standards:

- American National Standards Institute (ANSI)
- American Society for Testing and Materials (ASTM)
- Electronic Industries Alliance (EIA)
- Institute of Electrical and Electronics Engineers (IEEE)
- Institute of Transportation Engineers (ITE)
- Society of Automotive Engineers (SAE)
- National Transportation Communications for ITS Protocol (NTCIP)

NTCIP is a joint product of the National Electronic Manufacturers Association (NEMA), the American Association of State Highway and Transportation Officials (AASHTO), and ITE and requires special mention.

### **1.3.2 Stages of Development of a Standard**

There are numerous levels of maturity or stages of development for standards. The process includes:

- Draft Under Development. During this phase, there are significant changes likely to occur.
- Draft for Ballot or in Balloting. Standards being voted upon by a committee or working group or are undergoing other SDO procedures.
- Approved. Standards that have passed all necessary ballots and have been approved by an SDO, but have not yet published.
- Published. Standards available for purchase and use.
- Tested/Deployed Standard. Only minor changes are likely to occur in this phase of a standard development.

It's important to understand at what stage, in the typical development cycle, a standard is in, especially if when considering the inclusion of a specific standard in procurement specifications. Early in the cycle before approval or publishing, there are many changes to a standard. Many standards have yet to undergo testing or initial deployment.

The up-to-date status of ITS standards can be obtained from [www.its-standards.net](http://www.its-standards.net). Other information that can be obtained from this website are pointers to general information, including status charts for each ITS standard, web links, standards deployments and training courses.

### **1.3.3 Strategy for Use of Standards in the Atlanta Region**

In the Atlanta region, much ITS has been deployed in the past decade prior to the availability of national standards.

- MARTA has used and will continue to use Transit Communications Interface Profile (TCIP) standards for its systems. Details on the exact standards implemented are available in MARTA's design documents.
- GDOT deployed its NaviGator system well before national ITS standards were complete. GDOT recognizes the benefits of standardizing and is updating to the current Traffic Management Data Dictionary (TMDD) and NTCIP standards as revisions are made to the system. GDOT uses the NTCIP standards for dynamic message signs and environmental sensor stations.

The use of ITS standards in procurement specifications often depends on how much risk can be afforded. There are often lots of changes to an early standard and even some risk of change in a balloted standard. Also, early deployers will likely have suggested improvements to the standard that will require an update via an amendment to the standard (amendments do typically pass through the process more quickly).

In addition to understanding the relative maturity of the standards, making proper choices for standards depends on multiple factors, including throughput (how much data must be transmitted or received on the interface), network topology (how the ITS systems are connected together), and infrastructure (fiber optic lines, leased land lines, etc.), among others.

Although not all ITS systems in the Atlanta region are currently using national standards, the stakeholders have plans to migrate toward their use, so system expansions and new systems should be deployed using ITS standards. To guide stakeholders in the choice of standards, Exhibit B lists the standards applicable to the Atlanta region.

## **Volume 4: Implementation Plan**

### **Exhibit 4A: Example, Implementation Plan for a County Traffic Control Center (TCC) Prepared by the County**



## **1.0 INTERODUCTION**

### **1.1 GENERAL**

The Atlanta Regional Advanced Traffic Management System (ATMS) will provide a comprehensive mechanism for managing arterial and freeway traffic and multi-modal coordination in the Atlanta Region. The ATMS is expected to incorporate urban traffic control, freeway traffic control, surveillance, incident management, multi-lingual traveler information, advanced vehicle identification, database management tools, a GIS based graphical user interface and regional and local management centers.

This document is prepared as a sub-plan to the “IMPLEMENTATION PLAN for An Advanced Transportation Management System” prepared by the Georgia Department of Transportation. Details beyond the scope of this CTCC plan are addressed in the Georgia DOT-prepared ATMS Implementation Plan, of which this is an appendix.

### **1.2 REGIONAL ATMS ORGANIZATION**

The ATMS will initially be comprised of a single Regional Transportation Management Center (TMC) and a number of local Transportation Control Centers (TCCs). The County is committed to cooperating and assisting in bringing to full operational status a TCC that is an integral part of the overall regional system. Physical facilities for the center will be located within the DOT building. It is anticipated that the County TCC (CTCC) facility will be similar in design and operation to those located in the other metro counties. The Georgia Department of Transportation will staff and operate the TMC on a 7-day-a-week twenty-four hour per day basis and will set all system-wide standards regarding equipment, communications, databases, protocols, etc. Staffing hours of operation for the CTCC will be set forth later in this document.

### **1.3 LEGISLATION**

No legislation is needed. However, at this time, one interjurisdictional agreement is currently prepared for Board of Commissioners approval. This agreement binds the County to being part of the regional ATMS and sets the stage for further interjurisdictional agreements. These agreements, when developed, will likely address ownership of hard- and software, maintenance of hardware, inter-agency operations, and furnishing of output from the ATMS to outside parties.

### **1.4 TRANSPORTATION SYSTEM HIERARCHY**

Georgia DOT-contracted development of the operating systems for the TMC and the TCCs is expected to be such that a smooth flow of data and information among these centers will be realized, each having access to all information generated system-wide. It is also recognized that, while there will be shared responsibility, a hierarchy of responsibility or focus will exist. It is expected that the TMC will have the highest concern for the operation of the regional freeway system and relatively little interest in surface streets. Conversely the TCC, while assisting with operation of the freeway system as appropriate, will be operated with a recognition that the

primary responsibility for the freeways rests with the TMC and the Georgia Department of Transportation. On surface streets which are less significant, regionally, the County will continue to have primary responsibility.

### 1.5 TCC PHYSICAL ATTRIBUTES

The design, layout and space modification to the County TCC will be the responsibility of the Department of Transportation or its agents. A preliminary layout has been furnished by consultants, though this layout was designed for a facility other than the current TCC location. The layout was used as a guide to the actual TCC design. The County will provide an area of approximately xxx square feet in the DOT Building. Funding to suitably renovate the facility will be provided through the State DOT subject to the concurrence and approval to the Federal Highway Administration (FHWA). Actual renovation work will be accomplished through force account agreement. Hardware, software, communications and other ancillary equipment necessary for the operation of the TCC will be furnished, installed and tested by the DOT or its designees according to standard specifications applicable to all TCCs. Other furnishing will be provided by the County, as required.

The equipment anticipated for installation by the State DOT in the County TCC is as follows:

#### At the Operator Console

- Two 20" video monitors
- Operator workstation (Sun workstation-type)
- Analog phone/radio unit

#### At the Supervisor Console

- Operator workstation (Sun workstation-type)
- Analog phone-radio unit

#### Other Equipment

- Rear-projection screen monitor
- Rack-mounted video switching and amplifying equipment
- Rack-mounted video taping equipment
- Rack-mounted fiber-optic multiplexing equipment
- Rack-mounted communications/database server with host adapter
- Rack-mounted concentrator unit (16-port)
- Rack-mounted Ethernet hub (13-port)
- System Printer
- Two existing IBM PS/2 Model 80 for monitoring closed-loop systems: each has modem and dedicated dot-matrix printer; both are connected to existing Novell Ethernet network

### 1.6 COMMUNICATIONS

The basic communication link between County's TCC and the TMC will be via fiber-optic cable. An agreement with the Georgia DOT is expected to be finalized in the near future that will permit and fund the County's construction of a fiber-optic trunk line from I-xx @ xxx Road to the TCC location. This trunk will be installed as a mixture of aerial and underground and will ultimately allow a tie-in to the planned hub at the interchange via a trunk line along the interstate to be constructed by the State. Other communications facilities will be as provided by the standard TCC specifications described in the ATMS operations plan prepared by Georgia DOT as referenced earlier in this document.

Existing multi-twisted-pair interconnect cable, currently connecting master to local controllers will be retained for use in the CTCC; new interconnect is expected to be fiber-optic cable.

## **2.0 OPERATION OF THE COUNTY TRAFFIC CONTROL CENTER (CTCC)**

### **2.1 TRAFFIC SIGNAL MANAGMENT**

The responsibility for the operation and maintenance of traffic signals under the jurisdiction of the County will remain with the County. It is expected that mutually-developed inter-jurisdictional agreements, currently under development, will relate to such concerns as coordination across jurisdictional boundaries, implementation of special timing plans required for traffic diversions and freeway ramp metering strategies and timing plans for special events. The CTCC will be responsible for dispatching County DOT forces for emergency response and will support the ATMS as presenting in its Implementation Plan.

### **2.2 FREEWAY INCIDENT MANAGMENT**

As suggested in paragraph 1.3, the Freeway Incident Management System (FIMS) will be operated and maintained primarily by GDOT through the TMC. County emergency services, such as fire, police and medical, will respond in accordance with current practice and appropriate inter-jurisdictional agreements. DOT will respond to requests for emergency support, including implementation of special timing plans and potential heavy equipment needs, as circumstances dictate and in coordination with the TMC.

### **2.3 ARTERIAL INCIDENT MANAGMENT**

The purpose of this function is to provide early identification of and response to any roadway incident in the County. Identification sources such as CCTV cameras, detectors, commercial and County radio, phone calls from mobile or fixed sources, and others will be used to the maximum extent possible. Upon confirmation of an incident, response will be geared to the nature of the incident. For examples, a malfunctioning traffic signal will result in nothing more than dispatching appropriate signal repair crews. Conversely, incidents of greater significance (overturning of large vehicles with fire or hazardous material spills) would result in

notification to appropriate emergency units, setting up detours, changing signal timing plans, mobilizing heavy equipment, etc.

#### 2.4 ADVANCED TRAVELLER INFORMATION SYSTEM (ATIS)

The CTCC will coordinate with the TMC in generating data for use in developing information to be disseminated to the various media and to travelers and pre-travelers. The information will be released through the TMC so as to achieve maximum effectiveness for individual travel decisions regarding modes of transportation, routing, congestion, incidents, destination information and possible route guidance.

#### 2.5 SPEICAL EVENTS COORDINATION

Multi-jurisdictional coordination for all events of region-wide significance will be the responsibility of the TMC. It is anticipated that regional events having the highest impact on the County will be the Olympics (hotel housing, restaurants, entertainment, etc.) and the various annual events at (*list of venues in the County*). This will result in signal upgrades along the corridor which will allow more flexibility in developing additional plans to improve responsiveness to traffic demand. With full realization of the ATMS, motorist information will be improved through the use of variable message signs, highway advisory radio and improvement in the timely delivery of information to the various media.

It is anticipated that the lead role in special events coordination will be either the State DOT or a local agency, depending upon the location of the special event and its likely range of impact. For example, the County may take the lead on special events which may occur at a local venue, as the likely regional impact is small, and is probably confined to surface streets. However, a large special event at a park located adjacent to an interstate could have the State DOT in the lead role, if the impact on the interstate is anticipated to be significant.

While the ATMS will give the County additional means of observing and managing special events, we do not anticipate substantially altering our means of responding to special events. Typically we have one of three primary responses to special events within the County:

- 1) Where implemented, rely on implementation of traffic responsively-selected timing patterns
- 2) In advance of the event, make alterations to the signal timing which will be in place at the time of the special event to accommodate the traffic needs. This includes both split adjustments at specific intersections as well as altering the time-of-day schedule of plan implementation
- 3) Use police or other law enforcement to manage traffic at the special event.

The ATMS will allow a visual (CCTV) element for these three responses that we have not previously experienced. We anticipate scheduling additional hours or adjusting weekly work schedules to allow for this visual coverage as the special events dictate.

## 2.6 PROJECT/CONTRACT ORGANIZATION

The County anticipates the following contractual activity to occur to make the ATMS operations:

- 1) Ga. DOT's "Contract 8," which furnishes TCC hardware to the County
- 2) A force-account-funded contract between the County and a communications contractor to install the trunk line fiber optic cable between Ga. DOT's hub at I-xx @ xxx Road and the DOT building
- 3) A CMAQ-funded project will result in newly-developed and implemented traffic signal timings in all coordinated County and City traffic signals. Remaining CMAQ funding will be used to purchase and install CCTV cameras at strategic locations throughout the County.
- 4) Ga. DOT's "Contract 26," which will address the connectivity needs in items 1) and 2) above.
- 5) Initially, it is anticipated that County signals will be included in the ATMS using their existing dial-up communications to field master controllers.
- 6) A County-funded contract is anticipated to perform the software modifications to the TCC software needed to accommodate management of City-operated traffic signals in the County.
- 7) Parallel with item 6), a County-funded consultant contract is anticipated to develop a bid package for "dedicated" communications to traffic signals, CCTV cameras, and CMS. This contract will also design locations for CCTV cameras, CMS, and ATMS "hubs," as needed.
- 8) A County-funded contract will be let to install and make functional communications with field devices, as well as to install CCTV cameras and CMS.

## 2.7 CONSTRUCTION MANAGEMENT PROCEDURES

All testing related to implementation of the ATMS will conform to Ga. DOT's standards developed for the ATMS. The County could structure its contracts to provide for inspection during installation, though GDOT inspection may be desired and/or required for various elements of the County-funded installation. Please see section 2.6 for the likely project sequence.

## 2.8 SYSTEM START-UP

ATMS system start-up will consist of, initially, bringing the closed-loop systems currently controlled by the County, using the current dial-up communications in place. However, before this process is likely complete, some systems will be transitioned to a direct form of communications, as communications contracts result in communications media in place. As signals are transitioned from dial-up to direct communications, CCTV and CMS will also be brought on-line.

## 3.0 SYSTEMS AND SOFTWARE MAINTENANCE, OPERATION, AND BUDGETING

With respect to the maintenance of hardware, the County DOT expects to:

- (a) Continue to maintain signals and communications links for those signals under its jurisdictional control.
- (b) Avail itself of every available opportunity to gain staff training in the maintenance of hardware installed in the CTCC.
- (c) Cooperate with other jurisdictions in developing a multi-disciplinary, cross-jurisdictional capability to respond to emergency maintenance problems.

For the foreseeable future, it is expected that standard TCC hardware specified and software developed for region-wide use will be employed by the CTCC. As such, maintenance of the software will reside with the Georgia DOT. If modifications to the software are developed by or for the Georgia DOT, maintenance of these modifications would be performed by or for the Georgia DOT. If modifications to the software are developed by or for the County, maintenance of these modifications would be performed by or for the County.

The warranty period on the TCC hardware is two years, per our understanding of the GDOT contract. Upon expiration of the warranty period, a portion of the TCC equipment will be taken under the County's computer maintenance contract. This portion will likely include the operator workstations, communications hub equipment, comm/database server, and concentrator unit. The remainder of the equipment, primarily video-oriented equipment, will have to be maintained through some other type of maintenance contract, whether administered by GDOT for themselves and local agencies, or administered individually by local agencies.

Currently, County traffic signals are maintained primarily through our signal maintenance force, which consists of four two-man crews, two bench technicians, and one supervisor. Contract maintenance is used periodically to supplement the efforts of these forces. It is anticipated that these forces will be able to maintain the trunk line communications with the ATMS hub, with contract assistance similar in scope to current efforts.

Additional communications maintenance needs will be addressed explicitly in the contract which provides these communications; whether agency-owned or leased, communications maintenance will be an explicit part of the contract entered into between the County and the communications provider.

In the County's general fund accounting system, traffic operations expenditures typically come from one of these accounts. One account, titled "Traffic Signal Supplies," is the account from which most of the typical operating supplies for traffic engineering come: signals, signs, and pavement markings. This account is budgeted for \$xxx,000 in FY95, and \$xxx,000 in FY96. Similar increases are anticipated for future fiscal years. A second account is used for contractor installation of traffic signals or traffic signal equipment. This account is budgeted at \$xxx,000 for both FY95 and FY96. The last account is used for the purchase of capital-related traffic signal equipment, including signal controllers and cabinets. This account is budgeted at \$xxx,000 for FY95 and \$ xxx,00 for FY96.

While for the above-described accounts the budget future is adequate to accommodate likely price escalations and modest system growth, two external factors result in the likely budgetary "room" to accommodate ATMS system maintenance: 1) the presence of a new 1% local option sales tax for transportation improvements and 2) the maturing of the County's traffic engineering plant. The new 1% sales tax will help this situation because traffic signal improvements on streets affected by major widening projects are funded from the major widening project. Additionally, monies are earmarked for "intersection improvements," some of which include traffic signal installation. This funding will help to reduce the burden of traffic signal installations which must be funded by the County's general fund operating budget. Currently, the County maintains approximately xxx traffic signals. New signals have been installed at the rate of approximately xxx per year (total of contract and in-house). This pace will likely continue for only the next three to four years; beyond this the pace will slow as the number of likely traffic signal locations is depleted.

These two occurrences will allow more effective maintenance of both the existing traffic signals as well as the new ATMS (probably fully implemented within the next three years) within the anticipated budgetary constraints. Consequently, while additional funds will be requested through the bi-annual budgeting process, it appears that a reasonable amount of funding is in place to maintain adequately the ATMS in addition to the existing plant.

## 4.0 STAFFING AND TRAINING

### 4.1 GENERAL

The County will provide staffing for manning the CTCC. It is expected that Georgia DOT and its consultants will offer comprehensive training both of the use of equipment installed in the Center as well as procedural training to assure, to the extent possible, that a consistent region-wide operation is brought on line. While the County does have monies in its operating budget for both in-house and off-site training (for FY95, \$ xxx for in-house and \$ xxx for off-site, for FY96 \$ xxx for in-house and \$ xxx for off-site), it is anticipated that the training particular to the specific operation of the ATMS will be furnished as part of the State DOT/TRW contract. County training would be intended to supplement this State-provided training.

### 4.2 STAFFING AND SCHEDULE OF OPERATIONS

Current plans are to routinely operate the Center twelve hours per day, Monday through Friday excepting County holidays. The hours of operation will be from 6:30 a.m. to 6:30 p.m. During emergency situations and special events, the Center would be operated as required. Special events would likely occur at; *(list of venues in the County)*.

Agreements will be developed to transfer system monitoring responsibilities to the TMC, which will be operated during those periods the CTCC is not staffed.

Currently, the County has five persons dedicated to traffic signal operations: a signal systems engineer, who currently oversees our closed-loop systems, a signal design engineer, who performs signalization and phasing studies and designs, a signal engineer over all these staff. The maintenance force is as described previously. It is anticipated that this staffing, essentially commensurate with the TRW-proposed staffing, will be adequate to meet the needs of the ATMS during its first 1- to 2 years of implementation. The signal design engineer's workload is anticipated to decrease as the County matures; that position will be transitioned to provide assistance in ATMS operations, focusing on study efforts needed to ensure optimal ATMS operation.

Follows is the County's "Staffing Table of Equivalency," which equates positions identified in TRW's document "Staff Recommendations for the ATMS Regional TCCs" to current existing County DOT positions.

Traffic Systems Manager = Engineer III/Signals  
Traffic Systems Engineer II = Transportation Analyst II/Signals & Timing  
Traffic Systems Engineer I = Transportation Analyst II/Signals and Design  
Traffic Systems Engineering/Maintenance Technician = Engineering Technician  
Traffic Systems Operator II = Transportation Analyst II/Systems Manager



It is also anticipated that additional ATMS operator assistance will be needed as the number of signals and CCTV cameras increases. After observing other mature systems as part of the ITS/ITS North American Tour, it appears that Co-op students, perhaps from either Georgia Tech or Southern Tech, would be reasonable persons for that position. This position does not exist at present; County Manager and Board of Commission approval would be required to create this position, and the earliest such a position could be created is late in 1996.

#### 4.3 TRAINING

It is anticipated that the Georgia DOT and/or its consultants will furnish training in various forms. Training will take place during ATMS implementation on a formal, systematic basis for the benefit of all associated personnel, region-wide and will include:

- (a) Software operations, equipment maintenance and support, surveillance system control and variable message sign (VMS) operation;
- (b) On-the-Job Training which will occur during system implementation and testing periods;
- (c) Classroom training instituted for operations and maintenance training utilizing both formal presentations and workshops, and;
- (d) Computer assisted training that includes workshop type problems presented to the student with the system simulating responses to the students' actions.

As a matter of policy, the County will continue to provide future, ongoing training through in-house schools, contract training as appropriate, and on-the-job training programs.

## Volume 4: Implementation Plan

### Exhibit 4B: ITS Standards Applicable to the Atlanta Region

The following pages provide an index to the almost 280 pages of standards applicable to the Atlanta Region and should be used as a guide to locate information in the electronic file of standards. Exhibit 4B supports Exhibit 2B, Architecture Diagrams, as shown below.

**Exhibit 2B, sample diagram:**

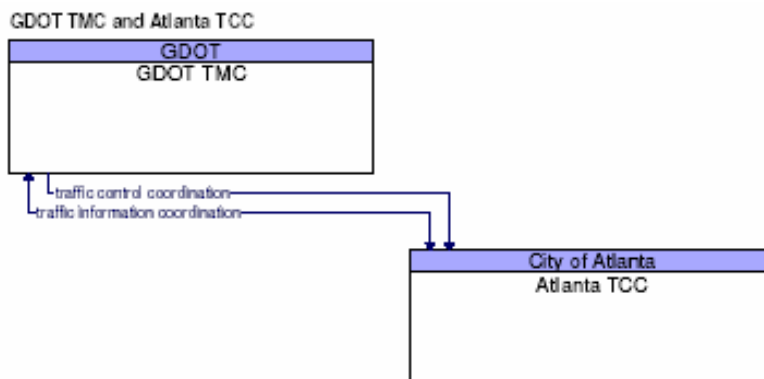

**Exhibit 4B, standards related to the “traffic control coordination” flow shown in the above diagram (Exhibit 4B, page 241):**

<i>Source:</i> GDOT TMC	<i>Destination:</i>	Atlanta TCC
AASHTO/ITE/NEMA	NTCIP Center-to-Center Standards Group	(See Footnote)
AASHTO/ITE/NEMA	Objects for Signal Systems Master	NTCIP 1210
AASHTO/ITE/NEMA	NTCIP Center-to-Center Standards Group	See Footnotes
ITE	Standard for Functional Level Traffic Management Data Dictionary (TMDD)	ITE TM 1.03
ITE	Message Sets for External TMC Communication (MS/ETMCC)	ITE TM 2.01

**TABLE OF CONTENTS**

Flow	Pg
Archive coordination	1
Archive requests	1
Archive status	2
Bag tag list	2
Broadcast information	3
Current asset restrictions	4
Driver instructions	11
Emergency archive data	12
Emergency notification	12
Emergency traffic control request	13
Emergency traffic control response	13
Equipment maintenance status	13
External reports	15
Fare and payment status	15
Fare management information	15
Field equipment status	15
Freeway control data	18
Freeway control status	18
HOV data	18
Incident information	18
Incident information request	45
Incident report	50
Incident response coordination	98
Incident response status	154
ISP coordination	155
Local signal preemption request	155
Maint. and const. resource request	179
Maint. and const. resource response	187
Maint. and const. work plans	195
Parking coordination	198
Parking information	198
Parking lot data request	199
Remove surveillance control	200
Request for right-of-way	204
Request for road network conditions	206
Request for vehicle measure	208
Resource deployment status	208
Resource request	214
Road network conditions	218

Flow	Pg
Road weather information	224
Roadway information system data	228
Roadway information system status	229
Roadway maintenance status	231
Safety inspection report	234
Safety status information	235
Signal control data	235
Signal control status	238
Toll archive data	240
Toll transactions	240
Traffic archive data	240
Traffic control coordination	241
Traffic flow	243
Traffic images	244
Traffic information coordination	246
Traffic sensor control	250
Transit and fare schedules	252
Transit archive data	253
Transit emergency coordination data	254
Transit emergency data	255
Transit incident information	255
Transit information request	256
Transit parking coordination	257
Transit parking lot response	257
Transit schedule information	257
Transit traveler information	258
Transit vehicle conditions	260
Transit vehicle location data	261
Transit vehicle passenger & use data	261
Traveler information	262
Traveler information for media	263
Traveler profile	263
Traveler request	263
TRMS coordination	264
Vehicle probe data	269
Video surveillance control	269
Work plan feedback	271
Work zone information	275

**“FOOTNOTES”**

**NTCIP Center-to-Center Standards Group**

<b>SDO</b>	<b>Standard Name</b>	<b>Document ID</b>
AASHTO/ITE/NEMA	Base Standard: Octet Encoding Rules (OER)	NTCIP 1102
AASHTO/ITE/NEMA	CORBA Naming Convention	NTCIP 1104
AASHTO/ITE/NEMA	CORBA Security Service	NTCIP 1105
AASHTO/ITE/NEMA	CORBA Near-Real Time Data Service	NTCIP 1106
AASHTO/ITE/NEMA	Subnet Profile for Ethernet	NTCIP 2104
AASHTO/ITE/NEMA	Internet (TCP/IP and UDP/IP) Transport Profile	NTCIP 2202
AASHTO/ITE/NEMA	Application Profile for File Transfer Protocol (FTP)	NTCIP 2303
AASHTO/ITE/NEMA	Application Profile for Data Exchange ASN.1 (DATEX)	NTCIP 2304
AASHTO/ITE/NEMA	Application Profile for Common Object Request Broker Architecture (CORBA)	NTCIP 2305
AASHTO/ITE/NEMA	Information Profile for DATEX	NTCIP 2501
AASHTO/ITE/NEMA	Information Profile for CORBA	NTCIP 2502

**NTCIP Center-to-Field Standards Group**

<b>SDO</b>	<b>Standard Name</b>	<b>Document ID</b>
AASHTO/ITE/NEMA	Simple Transportation Management Framework (STMF)	NTCIP 1101
AASHTO/ITE/NEMA	Base Standard: Octet Encoding Rules (OER)	NTCIP 1102
AASHTO/ITE/NEMA	Simple Transportation Management Protocol (STMF)	NTCIP 1103
AASHTO/ITE/NEMA	Class B Profile	NTCIP 2001
AASHTO/ITE/NEMA	Point to Multi-Point Protocol Using RS-232 Subnetwork Profile	NTCIP 2101
AASHTO/ITE/NEMA	Subnet Profile for PMPP Over FSK modems	NTCIP 2102
AASHTO/ITE/NEMA	Subnet Profile for Point-to-Point Protocol using RS-232	NTCIP 2103
AASHTO/ITE/NEMA	Subnet Profile for Ethernet	NTCIP 2104
AASHTO/ITE/NEMA	Transportation Transport Profile	NTCIP 2201
AASHTO/ITE/NEMA	Internet (TCP/IP and UDP/IP) Transport Profile	NTCIP 2202
AASHTO/ITE/NEMA	Application Profile for Simple Transportation Management Framework (STMF)	NTCIP 2301
AASHTO/ITE/NEMA	Application Profile for Trivial File Transfer Protocol	NTCIP 2302
AASHTO/ITE/NEMA	Application Profile for File Transfer Protocol (FTP)	NTCIP 2303

ITS STANDARDS APPLICABLE TO THE ATLANTA REGION

Flow: archive coordination

Source: ARC Transportation Planning Data Warehouse	Destination:	GDOT Data Archive
AASHTO/ITE/NEMA	NTCIP Center-to-Center Standards Group	(See Footnote)
AASHTO/ITE/NEMA	NTCIP Center-to-Center Standards Group	See Footnotes
Source: ARC Transportation Planning Data Warehouse	Destination:	GOHS Safety Data Archive
AASHTO/ITE/NEMA	NTCIP Center-to-Center Standards Group	(See Footnote)
AASHTO/ITE/NEMA	NTCIP Center-to-Center Standards Group	See Footnotes
Source: GDOT Data Archive	Destination:	ARC Transportation Planning Data Warehouse
AASHTO/ITE/NEMA	NTCIP Center-to-Center Standards Group	(See Footnote)
AASHTO/ITE/NEMA	NTCIP Center-to-Center Standards Group	See Footnotes
Source: GOHS Safety Data Archive	Destination:	ARC Transportation Planning Data Warehouse
AASHTO/ITE/NEMA	NTCIP Center-to-Center Standards Group	(See Footnote)
AASHTO/ITE/NEMA	NTCIP Center-to-Center Standards Group	See Footnotes

Flow: archive requests

Source: ARC Transportation Planning Data Warehouse	Destination:	CCT Transit Center
AASHTO/ITE/NEMA	NTCIP Center-to-Center Standards Group	(See Footnote)
AASHTO/ITE/NEMA	NTCIP Center-to-Center Standards Group	See Footnotes
Source: ARC Transportation Planning Data Warehouse	Destination:	C-TRAN Transit Center
AASHTO/ITE/NEMA	NTCIP Center-to-Center Standards Group	(See Footnote)
AASHTO/ITE/NEMA	NTCIP Center-to-Center Standards Group	See Footnotes
Source: ARC Transportation Planning Data Warehouse	Destination:	GC Transit Center
AASHTO/ITE/NEMA	NTCIP Center-to-Center Standards Group	(See Footnote)
AASHTO/ITE/NEMA	NTCIP Center-to-Center Standards Group	See Footnotes
Source: ARC Transportation Planning Data Warehouse	Destination:	MARTA Bus Dispatch
AASHTO/ITE/NEMA	NTCIP Center-to-Center Standards Group	(See Footnote)
AASHTO/ITE/NEMA	NTCIP Center-to-Center Standards Group	See Footnotes
Source: ARC Transportation Planning Data Warehouse	Destination:	MARTA Paratransit Dispatch
AASHTO/ITE/NEMA	NTCIP Center-to-Center Standards Group	(See Footnote)
AASHTO/ITE/NEMA	NTCIP Center-to-Center Standards Group	See Footnotes
Source: ARC Transportation Planning Data Warehouse	Destination:	MARTA Rail Central Control
AASHTO/ITE/NEMA	NTCIP Center-to-Center Standards Group	(See Footnote)
AASHTO/ITE/NEMA	NTCIP Center-to-Center Standards Group	See Footnotes
Source: ARC Transportation Planning Data Warehouse	Destination:	Regional Transit Management
Center	AASHTO/ITE/NEMA	NTCIP Center-to-Center Standards Group
	AASHTO/ITE/NEMA	NTCIP Center-to-Center Standards Group
		(See Footnote)
		See Footnotes
Source: ARC Transportation Planning Data Warehouse	Destination:	Regional Transit System Center
AASHTO/ITE/NEMA	NTCIP Center-to-Center Standards Group	(See Footnote)
AASHTO/ITE/NEMA	NTCIP Center-to-Center Standards Group	See Footnotes
Source: ARC Transportation Planning Data Warehouse	Destination:	Shuttle Service Centers
AASHTO/ITE/NEMA	NTCIP Center-to-Center Standards Group	(See Footnote)
AASHTO/ITE/NEMA	NTCIP Center-to-Center Standards Group	See Footnotes
Source: ARC Transportation Planning Data Warehouse	Destination:	SRTA Toll Administration
AASHTO/ITE/NEMA	NTCIP Center-to-Center Standards Group	(See Footnote)
AASHTO/ITE/NEMA	NTCIP Center-to-Center Standards Group	See Footnotes
Source: ARC Transportation Planning Data Warehouse	Destination:	XPRESS Center
AASHTO/ITE/NEMA	NTCIP Center-to-Center Standards Group	(See Footnote)
AASHTO/ITE/NEMA	NTCIP Center-to-Center Standards Group	See Footnotes

<i>Source:</i> GDOT Data Archive	<i>Destination:</i> GDOT HERO Dispatch	
AASHTO/ITE/NEMA	NTCIP Center-to-Center Standards Group	(See Footnote)
AASHTO/ITE/NEMA	NTCIP Center-to-Center Standards Group	See Footnotes
<i>Source:</i> GDOT Data Archive	<i>Destination:</i> GDOT TMC	
AASHTO/ITE/NEMA	NTCIP Center-to-Center Standards Group	(See Footnote)
AASHTO/ITE/NEMA	NTCIP Center-to-Center Standards Group	See Footnotes

**Flow: archive status**

<i>Source:</i> ARC Transportation Planning Data Warehouse	<i>Destination:</i> CCT Transit Center	
AASHTO/ITE/NEMA	NTCIP Center-to-Center Standards Group	(See Footnote)
AASHTO/ITE/NEMA	NTCIP Center-to-Center Standards Group	See Footnotes
<i>Source:</i> ARC Transportation Planning Data Warehouse	<i>Destination:</i> C-TRAN Transit Center	
AASHTO/ITE/NEMA	NTCIP Center-to-Center Standards Group	(See Footnote)
AASHTO/ITE/NEMA	NTCIP Center-to-Center Standards Group	See Footnotes
<i>Source:</i> ARC Transportation Planning Data Warehouse	<i>Destination:</i> GC Transit Center	
AASHTO/ITE/NEMA	NTCIP Center-to-Center Standards Group	(See Footnote)
AASHTO/ITE/NEMA	NTCIP Center-to-Center Standards Group	See Footnotes
<i>Source:</i> ARC Transportation Planning Data Warehouse	<i>Destination:</i> MARTA Bus Dispatch	
AASHTO/ITE/NEMA	NTCIP Center-to-Center Standards Group	(See Footnote)
AASHTO/ITE/NEMA	NTCIP Center-to-Center Standards Group	See Footnotes
<i>Source:</i> ARC Transportation Planning Data Warehouse	<i>Destination:</i> MARTA Paratransit Dispatch	
AASHTO/ITE/NEMA	NTCIP Center-to-Center Standards Group	(See Footnote)
AASHTO/ITE/NEMA	NTCIP Center-to-Center Standards Group	See Footnotes
<i>Source:</i> ARC Transportation Planning Data Warehouse	<i>Destination:</i> MARTA Rail Central Control	
AASHTO/ITE/NEMA	NTCIP Center-to-Center Standards Group	(See Footnote)
AASHTO/ITE/NEMA	NTCIP Center-to-Center Standards Group	See Footnotes
<i>Source:</i> ARC Transportation Planning Data Warehouse	<i>Destination:</i> Regional Transit Management	
Center		
AASHTO/ITE/NEMA	NTCIP Center-to-Center Standards Group	(See Footnote)
AASHTO/ITE/NEMA	NTCIP Center-to-Center Standards Group	See Footnotes
<i>Source:</i> ARC Transportation Planning Data Warehouse	<i>Destination:</i> Regional Transit System Center	
AASHTO/ITE/NEMA	NTCIP Center-to-Center Standards Group	(See Footnote)
AASHTO/ITE/NEMA	NTCIP Center-to-Center Standards Group	See Footnotes
<i>Source:</i> ARC Transportation Planning Data Warehouse	<i>Destination:</i> Shuttle Service Centers	
AASHTO/ITE/NEMA	NTCIP Center-to-Center Standards Group	(See Footnote)
AASHTO/ITE/NEMA	NTCIP Center-to-Center Standards Group	See Footnotes
<i>Source:</i> ARC Transportation Planning Data Warehouse	<i>Destination:</i> SRTA Toll Administration	
AASHTO/ITE/NEMA	NTCIP Center-to-Center Standards Group	(See Footnote)
AASHTO/ITE/NEMA	NTCIP Center-to-Center Standards Group	See Footnotes
<i>Source:</i> ARC Transportation Planning Data Warehouse	<i>Destination:</i> XPRESS Center	
AASHTO/ITE/NEMA	NTCIP Center-to-Center Standards Group	(See Footnote)
AASHTO/ITE/NEMA	NTCIP Center-to-Center Standards Group	See Footnotes
<i>Source:</i> GDOT Data Archive	<i>Destination:</i> GDOT HERO Dispatch	
AASHTO/ITE/NEMA	NTCIP Center-to-Center Standards Group	(See Footnote)
AASHTO/ITE/NEMA	NTCIP Center-to-Center Standards Group	See Footnotes
<i>Source:</i> GDOT Data Archive	<i>Destination:</i> GDOT TMC	
AASHTO/ITE/NEMA	NTCIP Center-to-Center Standards Group	(See Footnote)
AASHTO/ITE/NEMA	NTCIP Center-to-Center Standards Group	See Footnotes

**Flow: bad tag list**

<i>Source:</i> CCT Transit Center	<i>Destination:</i> CCT Transit Vehicles
-----------------------------------	--

AASHTO/ITE/NEMA	TCIP - Fare Collection (FC) Business Area Standard	NTCIP 1408
<i>Source:</i> CCT Transit Center	<i>Destination:</i> XPRESS Vehicles	
AASHTO/ITE/NEMA	TCIP - Fare Collection (FC) Business Area Standard	NTCIP 1408
<i>Source:</i> C-TRAN Transit Center	<i>Destination:</i> C-TRAN Transit Vehicles	
AASHTO/ITE/NEMA	TCIP - Fare Collection (FC) Business Area Standard	NTCIP 1408
<i>Source:</i> GC Transit Center	<i>Destination:</i> GC Transit Vehicles	
AASHTO/ITE/NEMA	TCIP - Fare Collection (FC) Business Area Standard	NTCIP 1408
<i>Source:</i> MARTA Bus Dispatch	<i>Destination:</i> MARTA Buses	
AASHTO/ITE/NEMA	TCIP - Fare Collection (FC) Business Area Standard	NTCIP 1408
<i>Source:</i> MARTA Paratransit Dispatch	<i>Destination:</i> MARTA Paratransit Vehicles	
AASHTO/ITE/NEMA	TCIP - Fare Collection (FC) Business Area Standard	NTCIP 1408
<i>Source:</i> Regional Transit System Center	<i>Destination:</i> Regional Transit System Vehicles	
AASHTO/ITE/NEMA	TCIP - Fare Collection (FC) Business Area Standard	NTCIP 1408
<i>Source:</i> Shuttle Service Centers	<i>Destination:</i> Shuttle Service Vehicles	
AASHTO/ITE/NEMA	TCIP - Fare Collection (FC) Business Area Standard	NTCIP 1408

**Flow: broadcast information**

<i>Source:</i> Cobb TCC	<i>Destination:</i> Cobb Cable Channel 23	
EIA/CEA	Data Radio Channel (DARC) System	CEA/EIA-794
EIA/CEA	Subcarrier Traffic Information Channel (STIC) System	CEA/EIA-795
SAE	ISP-Vehicle Location Referencing Standard	SAE J1746
SAE	Data Dictionary for Advanced Traveler Information System (ATIS)	SAE J2353
SAE	Message Set for Advanced Traveler Information System (ATIS)	SAE J2354
SAE	Standard for ATIS Message Sets Delivered Over Bandwidth Restricted Media	SAE J2369
SAE	Rules for Standardizing Street Names and Route IDs	SAE J2529
SAE	Messages for Handling Strings and Look-Up Tables in ATIS Standards	SAE J2540
<i>Source:</i> GDOT My Navigator	<i>Destination:</i> Internet Connection	
EIA/CEA	Data Radio Channel (DARC) System	CEA/EIA-794
EIA/CEA	Subcarrier Traffic Information Channel (STIC) System	CEA/EIA-795
SAE	ISP-Vehicle Location Referencing Standard	SAE J1746
SAE	Data Dictionary for Advanced Traveler Information System (ATIS)	SAE J2353
SAE	Message Set for Advanced Traveler Information System (ATIS)	SAE J2354
SAE	Standard for ATIS Message Sets Delivered Over Bandwidth Restricted Media	SAE J2369
SAE	Rules for Standardizing Street Names and Route IDs	SAE J2529
SAE	Messages for Handling Strings and Look-Up Tables in ATIS Standards	SAE J2540
<i>Source:</i> Hartsfield-Jackson Airport Web Site	<i>Destination:</i> Internet Connection	
EIA/CEA	Data Radio Channel (DARC) System	CEA/EIA-794
EIA/CEA	Subcarrier Traffic Information Channel (STIC) System	CEA/EIA-795
SAE	ISP-Vehicle Location Referencing Standard	SAE J1746
SAE	Data Dictionary for Advanced Traveler Information System (ATIS)	SAE J2353
SAE	Message Set for Advanced Traveler Information System (ATIS)	SAE J2354
SAE	Standard for ATIS Message Sets Delivered Over Bandwidth Restricted Media	SAE J2369
SAE	Rules for Standardizing Street Names and Route IDs	SAE J2529
SAE	Messages for Handling Strings and Look-Up Tables in ATIS Standards	SAE J2540

Standards

<i>Source:</i> MARTA Trip Itinerary Planning System		<i>Destination:</i> Internet Connection
EIA/CEA	Data Radio Channel (DARC) System	CEA/EIA-794
EIA/CEA	Subcarrier Traffic Information Channel (STIC) System	CEA/EIA-795
SAE	ISP-Vehicle Location Referencing Standard	SAE J1746
SAE	Data Dictionary for Advanced Traveler Information System (ATIS)	SAE J2353
SAE	Message Set for Advanced Traveler Information System (ATIS)	SAE J2354
SAE	Standard for ATIS Message Sets Delivered Over Bandwidth Restricted Media	SAE J2369
SAE	Rules for Standardizing Street Names and Route IDs	SAE J2529
SAE	Messages for Handling Strings and Look-Up Tables in ATIS Standards	SAE J2540

<i>Source:</i> Regional Transit Customer Service Center		<i>Destination:</i> Internet Connection
EIA/CEA	Data Radio Channel (DARC) System	CEA/EIA-794
EIA/CEA	Subcarrier Traffic Information Channel (STIC) System	CEA/EIA-795
SAE	ISP-Vehicle Location Referencing Standard	SAE J1746
SAE	Data Dictionary for Advanced Traveler Information System (ATIS)	SAE J2353
SAE	Message Set for Advanced Traveler Information System (ATIS)	SAE J2354
SAE	Standard for ATIS Message Sets Delivered Over Bandwidth Restricted Media	SAE J2369
SAE	Rules for Standardizing Street Names and Route IDs	SAE J2529
SAE	Messages for Handling Strings and Look-Up Tables in ATIS Standards	SAE J2540

**Flow: current asset restrictions**

<i>Source:</i> Alpharetta Maintenance		<i>Destination:</i> Alpharetta 911 Center
AASHTO/ITE/NEMA	NTCIP Center-to-Center Standards Group	(See Footnote)
AASHTO/ITE/NEMA	NTCIP Center-to-Center Standards Group	See Footnotes
ITE	Standard for Functional Level Traffic Management Data Dictionary (TMDD)	ITE TM 1.03
ITE	Message Sets for External TMC Communication (MS/ETMCC)	ITE TM 2.01

<i>Source:</i> Alpharetta Maintenance		<i>Destination:</i> Alpharetta/Roswell TCC
AASHTO/ITE/NEMA	NTCIP Center-to-Center Standards Group	(See Footnote)
AASHTO/ITE/NEMA	NTCIP Center-to-Center Standards Group	See Footnotes
ITE	Standard for Functional Level Traffic Management Data Dictionary (TMDD)	ITE TM 1.03
ITE	Message Sets for External TMC Communication (MS/ETMCC)	ITE TM 2.01

<i>Source:</i> Alpharetta Maintenance		<i>Destination:</i> Fulton 911 Center
AASHTO/ITE/NEMA	NTCIP Center-to-Center Standards Group	(See Footnote)
AASHTO/ITE/NEMA	NTCIP Center-to-Center Standards Group	See Footnotes
ITE	Standard for Functional Level Traffic Management Data Dictionary (TMDD)	ITE TM 1.03
ITE	Message Sets for External TMC Communication (MS/ETMCC)	ITE TM 2.01

<i>Source:</i> Atlanta Maintenance		<i>Destination:</i> Atlanta 911 Center
AASHTO/ITE/NEMA	NTCIP Center-to-Center Standards Group	(See Footnote)
AASHTO/ITE/NEMA	NTCIP Center-to-Center Standards Group	See Footnotes
ITE	Standard for Functional Level Traffic Management Data Dictionary (TMDD)	ITE TM 1.03
ITE	Message Sets for External TMC Communication	ITE TM 2.01



	(MS/ETMCC)	
<i>Source:</i> Atlanta Maintenance	<i>Destination:</i> Atlanta TCC	
AASHTO/ITE/NEMA	NTCIP Center-to-Center Standards Group	(See Footnote)
AASHTO/ITE/NEMA	NTCIP Center-to-Center Standards Group	See Footnotes
ITE	Standard for Functional Level Traffic Management Data Dictionary (TMDD)	ITE TM 1.03
ITE	Message Sets for External TMC Communication (MS/ETMCC)	ITE TM 2.01
<i>Source:</i> Atlanta Maintenance	<i>Destination:</i> Fulton 911 Center	
AASHTO/ITE/NEMA	NTCIP Center-to-Center Standards Group	(See Footnote)
AASHTO/ITE/NEMA	NTCIP Center-to-Center Standards Group	See Footnotes
ITE	Standard for Functional Level Traffic Management Data Dictionary (TMDD)	ITE TM 1.03
ITE	Message Sets for External TMC Communication (MS/ETMCC)	ITE TM 2.01
<i>Source:</i> Cherokee Maintenance	<i>Destination:</i> Cherokee 911 Center	
AASHTO/ITE/NEMA	NTCIP Center-to-Center Standards Group	(See Footnote)
AASHTO/ITE/NEMA	NTCIP Center-to-Center Standards Group	See Footnotes
ITE	Standard for Functional Level Traffic Management Data Dictionary (TMDD)	ITE TM 1.03
ITE	Message Sets for External TMC Communication (MS/ETMCC)	ITE TM 2.01
<i>Source:</i> Cherokee Maintenance	<i>Destination:</i> Cherokee TCC	
AASHTO/ITE/NEMA	NTCIP Center-to-Center Standards Group	(See Footnote)
AASHTO/ITE/NEMA	NTCIP Center-to-Center Standards Group	See Footnotes
ITE	Standard for Functional Level Traffic Management Data Dictionary (TMDD)	ITE TM 1.03
ITE	Message Sets for External TMC Communication (MS/ETMCC)	ITE TM 2.01
<i>Source:</i> Clayton Maintenance	<i>Destination:</i> Clayton 911 Center	
AASHTO/ITE/NEMA	NTCIP Center-to-Center Standards Group	(See Footnote)
AASHTO/ITE/NEMA	NTCIP Center-to-Center Standards Group	See Footnotes
ITE	Standard for Functional Level Traffic Management Data Dictionary (TMDD)	ITE TM 1.03
ITE	Message Sets for External TMC Communication (MS/ETMCC)	ITE TM 2.01
<i>Source:</i> Clayton Maintenance	<i>Destination:</i> Clayton TCC	
AASHTO/ITE/NEMA	NTCIP Center-to-Center Standards Group	(See Footnote)
AASHTO/ITE/NEMA	NTCIP Center-to-Center Standards Group	See Footnotes
ITE	Standard for Functional Level Traffic Management Data Dictionary (TMDD)	ITE TM 1.03
ITE	Message Sets for External TMC Communication (MS/ETMCC)	ITE TM 2.01
<i>Source:</i> Clayton Maintenance	<i>Destination:</i> Forest Park 911 Center	
AASHTO/ITE/NEMA	NTCIP Center-to-Center Standards Group	(See Footnote)
AASHTO/ITE/NEMA	NTCIP Center-to-Center Standards Group	See Footnotes
ITE	Standard for Functional Level Traffic Management Data Dictionary (TMDD)	ITE TM 1.03
ITE	Message Sets for External TMC Communication (MS/ETMCC)	ITE TM 2.01
<i>Source:</i> Clayton Maintenance	<i>Destination:</i> Morrow 911 Center	
AASHTO/ITE/NEMA	NTCIP Center-to-Center Standards Group	(See Footnote)
AASHTO/ITE/NEMA	NTCIP Center-to-Center Standards Group	See Footnotes
ITE	Standard for Functional Level Traffic Management Data Dictionary (TMDD)	ITE TM 1.03
ITE	Message Sets for External TMC Communication (MS/ETMCC)	ITE TM 2.01

<p><i>Source:</i> Clayton Maintenance  AASHTO/ITE/NEMA  AASHTO/ITE/NEMA  ITE    ITE</p>	<p><i>Destination:</i> Riverdale 911 Center  NTCIP Center-to-Center Standards Group  NTCIP Center-to-Center Standards Group  Standard for Functional Level Traffic Management Data Dictionary (TMDD)  Message Sets for External TMC Communication (MS/ETMCC)</p>	<p>(See Footnote)  See Footnotes  ITE TM 1.03    ITE TM 2.01</p>
<p><i>Source:</i> Cobb Maintenance  AASHTO/ITE/NEMA  AASHTO/ITE/NEMA  ITE    ITE</p>	<p><i>Destination:</i> Acworth 911 Center  NTCIP Center-to-Center Standards Group  NTCIP Center-to-Center Standards Group  Standard for Functional Level Traffic Management Data Dictionary (TMDD)  Message Sets for External TMC Communication (MS/ETMCC)</p>	<p>(See Footnote)  See Footnotes  ITE TM 1.03    ITE TM 2.01</p>
<p><i>Source:</i> Cobb Maintenance  AASHTO/ITE/NEMA  AASHTO/ITE/NEMA  ITE    ITE</p>	<p><i>Destination:</i> Austell 911 Center  NTCIP Center-to-Center Standards Group  NTCIP Center-to-Center Standards Group  Standard for Functional Level Traffic Management Data Dictionary (TMDD)  Message Sets for External TMC Communication (MS/ETMCC)</p>	<p>(See Footnote)  See Footnotes  ITE TM 1.03    ITE TM 2.01</p>
<p><i>Source:</i> Cobb Maintenance  AASHTO/ITE/NEMA  AASHTO/ITE/NEMA  ITE    ITE</p>	<p><i>Destination:</i> Cobb 911 Center  NTCIP Center-to-Center Standards Group  NTCIP Center-to-Center Standards Group  Standard for Functional Level Traffic Management Data Dictionary (TMDD)  Message Sets for External TMC Communication (MS/ETMCC)</p>	<p>(See Footnote)  See Footnotes  ITE TM 1.03    ITE TM 2.01</p>
<p><i>Source:</i> Cobb Maintenance  AASHTO/ITE/NEMA  AASHTO/ITE/NEMA  ITE    ITE</p>	<p><i>Destination:</i> Cobb TCC  NTCIP Center-to-Center Standards Group  NTCIP Center-to-Center Standards Group  Standard for Functional Level Traffic Management Data Dictionary (TMDD)  Message Sets for External TMC Communication (MS/ETMCC)</p>	<p>(See Footnote)  See Footnotes  ITE TM 1.03    ITE TM 2.01</p>
<p><i>Source:</i> Cobb Maintenance  AASHTO/ITE/NEMA  AASHTO/ITE/NEMA  ITE    ITE</p>	<p><i>Destination:</i> Kennesaw 911 Center  NTCIP Center-to-Center Standards Group  NTCIP Center-to-Center Standards Group  Standard for Functional Level Traffic Management Data Dictionary (TMDD)  Message Sets for External TMC Communication (MS/ETMCC)</p>	<p>(See Footnote)  See Footnotes  ITE TM 1.03    ITE TM 2.01</p>
<p><i>Source:</i> Cobb Maintenance  AASHTO/ITE/NEMA  AASHTO/ITE/NEMA  ITE    ITE</p>	<p><i>Destination:</i> Smyrna 911 Center  NTCIP Center-to-Center Standards Group  NTCIP Center-to-Center Standards Group  Standard for Functional Level Traffic Management Data Dictionary (TMDD)  Message Sets for External TMC Communication (MS/ETMCC)</p>	<p>(See Footnote)  See Footnotes  ITE TM 1.03    ITE TM 2.01</p>
<p><i>Source:</i> Coweta Maintenance  AASHTO/ITE/NEMA  AASHTO/ITE/NEMA  ITE    ITE</p>	<p><i>Destination:</i> Coweta 911 Center  NTCIP Center-to-Center Standards Group  NTCIP Center-to-Center Standards Group  Standard for Functional Level Traffic Management Data Dictionary (TMDD)  Message Sets for External TMC Communication (MS/ETMCC)</p>	<p>(See Footnote)  See Footnotes  ITE TM 1.03    ITE TM 2.01</p>
<p><i>Source:</i> Coweta Maintenance</p>	<p><i>Destination:</i> Coweta TCC</p>	

AASHTO/ITE/NEMA	NTCIP Center-to-Center Standards Group	(See Footnote)
AASHTO/ITE/NEMA	NTCIP Center-to-Center Standards Group	See Footnotes
ITE	Standard for Functional Level Traffic Management Data Dictionary (TMDD)	ITE TM 1.03
ITE	Message Sets for External TMC Communication (MS/ETMCC)	ITE TM 2.01
<i>Source:</i> Dekalb Maintenance	<i>Destination:</i> Decatur 911 Center	
AASHTO/ITE/NEMA	NTCIP Center-to-Center Standards Group	(See Footnote)
AASHTO/ITE/NEMA	NTCIP Center-to-Center Standards Group	See Footnotes
ITE	Standard for Functional Level Traffic Management Data Dictionary (TMDD)	ITE TM 1.03
ITE	Message Sets for External TMC Communication (MS/ETMCC)	ITE TM 2.01
<i>Source:</i> Dekalb Maintenance	<i>Destination:</i> Dekalb 911 Center	
AASHTO/ITE/NEMA	NTCIP Center-to-Center Standards Group	(See Footnote)
AASHTO/ITE/NEMA	NTCIP Center-to-Center Standards Group	See Footnotes
ITE	Standard for Functional Level Traffic Management Data Dictionary (TMDD)	ITE TM 1.03
ITE	Message Sets for External TMC Communication (MS/ETMCC)	ITE TM 2.01
<i>Source:</i> Dekalb Maintenance	<i>Destination:</i> Dekalb TCC	
AASHTO/ITE/NEMA	NTCIP Center-to-Center Standards Group	(See Footnote)
AASHTO/ITE/NEMA	NTCIP Center-to-Center Standards Group	See Footnotes
ITE	Standard for Functional Level Traffic Management Data Dictionary (TMDD)	ITE TM 1.03
ITE	Message Sets for External TMC Communication (MS/ETMCC)	ITE TM 2.01
<i>Source:</i> Douglas Maintenance	<i>Destination:</i> Douglas 911 Center	
AASHTO/ITE/NEMA	NTCIP Center-to-Center Standards Group	(See Footnote)
AASHTO/ITE/NEMA	NTCIP Center-to-Center Standards Group	See Footnotes
ITE	Standard for Functional Level Traffic Management Data Dictionary (TMDD)	ITE TM 1.03
ITE	Message Sets for External TMC Communication (MS/ETMCC)	ITE TM 2.01
<i>Source:</i> Douglas Maintenance	<i>Destination:</i> Douglas TCC	
AASHTO/ITE/NEMA	NTCIP Center-to-Center Standards Group	(See Footnote)
AASHTO/ITE/NEMA	NTCIP Center-to-Center Standards Group	See Footnotes
ITE	Standard for Functional Level Traffic Management Data Dictionary (TMDD)	ITE TM 1.03
ITE	Message Sets for External TMC Communication (MS/ETMCC)	ITE TM 2.01
<i>Source:</i> Fayette Maintenance	<i>Destination:</i> Fayette 911 Center	
AASHTO/ITE/NEMA	NTCIP Center-to-Center Standards Group	(See Footnote)
AASHTO/ITE/NEMA	NTCIP Center-to-Center Standards Group	See Footnotes
ITE	Standard for Functional Level Traffic Management Data Dictionary (TMDD)	ITE TM 1.03
ITE	Message Sets for External TMC Communication (MS/ETMCC)	ITE TM 2.01
<i>Source:</i> Fayette Maintenance	<i>Destination:</i> Fayette TCC	
AASHTO/ITE/NEMA	NTCIP Center-to-Center Standards Group	(See Footnote)
AASHTO/ITE/NEMA	NTCIP Center-to-Center Standards Group	See Footnotes
ITE	Standard for Functional Level Traffic Management Data Dictionary (TMDD)	ITE TM 1.03
ITE	Message Sets for External TMC Communication (MS/ETMCC)	ITE TM 2.01
<i>Source:</i> Forsyth Maintenance	<i>Destination:</i> Forsyth 911 Center	
AASHTO/ITE/NEMA	NTCIP Center-to-Center Standards Group	(See Footnote)

AASHTO/ITE/NEMA ITE	NTCIP Center-to-Center Standards Group Standard for Functional Level Traffic Management Data Dictionary (TMDD)	See Footnotes ITE TM 1.03
ITE	Message Sets for External TMC Communication (MS/ETMCC)	ITE TM 2.01
<i>Source:</i> Forsyth Maintenance	<i>Destination:</i> Forsyth TCC	
AASHTO/ITE/NEMA	NTCIP Center-to-Center Standards Group	(See Footnote)
AASHTO/ITE/NEMA	NTCIP Center-to-Center Standards Group	See Footnotes
ITE	Standard for Functional Level Traffic Management Data Dictionary (TMDD)	ITE TM 1.03
ITE	Message Sets for External TMC Communication (MS/ETMCC)	ITE TM 2.01
<i>Source:</i> Fulton Maintenance	<i>Destination:</i> Alpharetta 911 Center	
AASHTO/ITE/NEMA	NTCIP Center-to-Center Standards Group	(See Footnote)
AASHTO/ITE/NEMA	NTCIP Center-to-Center Standards Group	See Footnotes
ITE	Standard for Functional Level Traffic Management Data Dictionary (TMDD)	ITE TM 1.03
ITE	Message Sets for External TMC Communication (MS/ETMCC)	ITE TM 2.01
<i>Source:</i> Fulton Maintenance	<i>Destination:</i> Atlanta 911 Center	
AASHTO/ITE/NEMA	NTCIP Center-to-Center Standards Group	(See Footnote)
AASHTO/ITE/NEMA	NTCIP Center-to-Center Standards Group	See Footnotes
ITE	Standard for Functional Level Traffic Management Data Dictionary (TMDD)	ITE TM 1.03
ITE	Message Sets for External TMC Communication (MS/ETMCC)	ITE TM 2.01
<i>Source:</i> Fulton Maintenance	<i>Destination:</i> College Park 911 Center	
AASHTO/ITE/NEMA	NTCIP Center-to-Center Standards Group	(See Footnote)
AASHTO/ITE/NEMA	NTCIP Center-to-Center Standards Group	See Footnotes
ITE	Standard for Functional Level Traffic Management Data Dictionary (TMDD)	ITE TM 1.03
ITE	Message Sets for External TMC Communication (MS/ETMCC)	ITE TM 2.01
<i>Source:</i> Fulton Maintenance	<i>Destination:</i> East Point 911 Center	
AASHTO/ITE/NEMA	NTCIP Center-to-Center Standards Group	(See Footnote)
AASHTO/ITE/NEMA	NTCIP Center-to-Center Standards Group	See Footnotes
ITE	Standard for Functional Level Traffic Management Data Dictionary (TMDD)	ITE TM 1.03
ITE	Message Sets for External TMC Communication (MS/ETMCC)	ITE TM 2.01
<i>Source:</i> Fulton Maintenance	<i>Destination:</i> Fairburn 911 Center	
AASHTO/ITE/NEMA	NTCIP Center-to-Center Standards Group	(See Footnote)
AASHTO/ITE/NEMA	NTCIP Center-to-Center Standards Group	See Footnotes
ITE	Standard for Functional Level Traffic Management Data Dictionary (TMDD)	ITE TM 1.03
ITE	Message Sets for External TMC Communication (MS/ETMCC)	ITE TM 2.01
<i>Source:</i> Fulton Maintenance	<i>Destination:</i> Fulton 911 Center	
AASHTO/ITE/NEMA	NTCIP Center-to-Center Standards Group	(See Footnote)
AASHTO/ITE/NEMA	NTCIP Center-to-Center Standards Group	See Footnotes
ITE	Standard for Functional Level Traffic Management Data Dictionary (TMDD)	ITE TM 1.03
ITE	Message Sets for External TMC Communication (MS/ETMCC)	ITE TM 2.01
<i>Source:</i> Fulton Maintenance	<i>Destination:</i> Fulton TCC	
AASHTO/ITE/NEMA	NTCIP Center-to-Center Standards Group	(See Footnote)
AASHTO/ITE/NEMA	NTCIP Center-to-Center Standards Group	See Footnotes

ITE	Standard for Functional Level Traffic Management Data Dictionary (TMDD)	ITE TM 1.03
ITE	Message Sets for External TMC Communication (MS/ETMCC)	ITE TM 2.01
<i>Source:</i> Fulton Maintenance	<i>Destination:</i> Hapeville 911 Center	
AASHTO/ITE/NEMA	NTCIP Center-to-Center Standards Group	(See Footnote)
AASHTO/ITE/NEMA	NTCIP Center-to-Center Standards Group	See Footnotes
ITE	Standard for Functional Level Traffic Management Data Dictionary (TMDD)	ITE TM 1.03
ITE	Message Sets for External TMC Communication (MS/ETMCC)	ITE TM 2.01
<i>Source:</i> Fulton Maintenance	<i>Destination:</i> Roswell 911 Center	
AASHTO/ITE/NEMA	NTCIP Center-to-Center Standards Group	(See Footnote)
AASHTO/ITE/NEMA	NTCIP Center-to-Center Standards Group	See Footnotes
ITE	Standard for Functional Level Traffic Management Data Dictionary (TMDD)	ITE TM 1.03
ITE	Message Sets for External TMC Communication (MS/ETMCC)	ITE TM 2.01
<i>Source:</i> Fulton Maintenance	<i>Destination:</i> Union City 911 Center	
AASHTO/ITE/NEMA	NTCIP Center-to-Center Standards Group	(See Footnote)
AASHTO/ITE/NEMA	NTCIP Center-to-Center Standards Group	See Footnotes
ITE	Standard for Functional Level Traffic Management Data Dictionary (TMDD)	ITE TM 1.03
ITE	Message Sets for External TMC Communication (MS/ETMCC)	ITE TM 2.01
<i>Source:</i> GDOT Maintenance	<i>Destination:</i> GDOT TMC	
AASHTO/ITE/NEMA	NTCIP Center-to-Center Standards Group	(See Footnote)
AASHTO/ITE/NEMA	NTCIP Center-to-Center Standards Group	See Footnotes
ITE	Standard for Functional Level Traffic Management Data Dictionary (TMDD)	ITE TM 1.03
ITE	Message Sets for External TMC Communication (MS/ETMCC)	ITE TM 2.01
<i>Source:</i> GDOT Maintenance	<i>Destination:</i> Georgia State Patrol Dispatch	
AASHTO/ITE/NEMA	NTCIP Center-to-Center Standards Group	(See Footnote)
AASHTO/ITE/NEMA	NTCIP Center-to-Center Standards Group	See Footnotes
ITE	Standard for Functional Level Traffic Management Data Dictionary (TMDD)	ITE TM 1.03
ITE	Message Sets for External TMC Communication (MS/ETMCC)	ITE TM 2.01
<i>Source:</i> Gwinnett Maintenance	<i>Destination:</i> Gwinnett 911 Center	
AASHTO/ITE/NEMA	NTCIP Center-to-Center Standards Group	(See Footnote)
AASHTO/ITE/NEMA	NTCIP Center-to-Center Standards Group	See Footnotes
ITE	Standard for Functional Level Traffic Management Data Dictionary (TMDD)	ITE TM 1.03
ITE	Message Sets for External TMC Communication (MS/ETMCC)	ITE TM 2.01
<i>Source:</i> Gwinnett Maintenance	<i>Destination:</i> Gwinnett TCC	
AASHTO/ITE/NEMA	NTCIP Center-to-Center Standards Group	(See Footnote)
AASHTO/ITE/NEMA	NTCIP Center-to-Center Standards Group	See Footnotes
ITE	Standard for Functional Level Traffic Management Data Dictionary (TMDD)	ITE TM 1.03
ITE	Message Sets for External TMC Communication (MS/ETMCC)	ITE TM 2.01
<i>Source:</i> Henry Maintenance	<i>Destination:</i> Henry 911 Center	
AASHTO/ITE/NEMA	NTCIP Center-to-Center Standards Group	(See Footnote)
AASHTO/ITE/NEMA	NTCIP Center-to-Center Standards Group	See Footnotes
ITE	Standard for Functional Level Traffic Management Data Dictionary (TMDD)	ITE TM 1.03

	Dictionary (TMDD)	
ITE	Message Sets for External TMC Communication (MS/ETMCC)	ITE TM 2.01
<i>Source:</i> Henry Maintenance	<i>Destination:</i> Henry TCC	
AASHTO/ITE/NEMA	NTCIP Center-to-Center Standards Group	(See Footnote)
AASHTO/ITE/NEMA	NTCIP Center-to-Center Standards Group	See Footnotes
ITE	Standard for Functional Level Traffic Management Data Dictionary (TMDD)	ITE TM 1.03
ITE	Message Sets for External TMC Communication (MS/ETMCC)	ITE TM 2.01
<i>Source:</i> Marietta Maintenance	<i>Destination:</i> Cobb 911 Center	
AASHTO/ITE/NEMA	NTCIP Center-to-Center Standards Group	(See Footnote)
AASHTO/ITE/NEMA	NTCIP Center-to-Center Standards Group	See Footnotes
ITE	Standard for Functional Level Traffic Management Data Dictionary (TMDD)	ITE TM 1.03
ITE	Message Sets for External TMC Communication (MS/ETMCC)	ITE TM 2.01
<i>Source:</i> Marietta Maintenance	<i>Destination:</i> Cobb TCC	
AASHTO/ITE/NEMA	NTCIP Center-to-Center Standards Group	(See Footnote)
AASHTO/ITE/NEMA	NTCIP Center-to-Center Standards Group	See Footnotes
ITE	Standard for Functional Level Traffic Management Data Dictionary (TMDD)	ITE TM 1.03
ITE	Message Sets for External TMC Communication (MS/ETMCC)	ITE TM 2.01
<i>Source:</i> Marietta Maintenance	<i>Destination:</i> Marietta Police Dispatch	
AASHTO/ITE/NEMA	NTCIP Center-to-Center Standards Group	(See Footnote)
AASHTO/ITE/NEMA	NTCIP Center-to-Center Standards Group	See Footnotes
ITE	Standard for Functional Level Traffic Management Data Dictionary (TMDD)	ITE TM 1.03
ITE	Message Sets for External TMC Communication (MS/ETMCC)	ITE TM 2.01
<i>Source:</i> Marietta Maintenance	<i>Destination:</i> Marietta TCC	
AASHTO/ITE/NEMA	NTCIP Center-to-Center Standards Group	(See Footnote)
AASHTO/ITE/NEMA	NTCIP Center-to-Center Standards Group	See Footnotes
ITE	Standard for Functional Level Traffic Management Data Dictionary (TMDD)	ITE TM 1.03
ITE	Message Sets for External TMC Communication (MS/ETMCC)	ITE TM 2.01
<i>Source:</i> Other Maintenance	<i>Destination:</i> Other TCC	
AASHTO/ITE/NEMA	NTCIP Center-to-Center Standards Group	(See Footnote)
AASHTO/ITE/NEMA	NTCIP Center-to-Center Standards Group	See Footnotes
ITE	Standard for Functional Level Traffic Management Data Dictionary (TMDD)	ITE TM 1.03
ITE	Message Sets for External TMC Communication (MS/ETMCC)	ITE TM 2.01
<i>Source:</i> Paulding Maintenance	<i>Destination:</i> Paulding 911 Center	
AASHTO/ITE/NEMA	NTCIP Center-to-Center Standards Group	(See Footnote)
AASHTO/ITE/NEMA	NTCIP Center-to-Center Standards Group	See Footnotes
ITE	Standard for Functional Level Traffic Management Data Dictionary (TMDD)	ITE TM 1.03
ITE	Message Sets for External TMC Communication (MS/ETMCC)	ITE TM 2.01
<i>Source:</i> Paulding Maintenance	<i>Destination:</i> Paulding TCC	
AASHTO/ITE/NEMA	NTCIP Center-to-Center Standards Group	(See Footnote)
AASHTO/ITE/NEMA	NTCIP Center-to-Center Standards Group	See Footnotes
ITE	Standard for Functional Level Traffic Management Data Dictionary (TMDD)	ITE TM 1.03

ITE	Message Sets for External TMC Communication (MS/ETMCC)	ITE TM 2.01
<i>Source:</i> Rockdale Maintenance		
<i>Destination:</i> Conyers 911 Center		
AASHTO/ITE/NEMA	NTCIP Center-to-Center Standards Group	(See Footnote)
AASHTO/ITE/NEMA	NTCIP Center-to-Center Standards Group	See Footnotes
ITE	Standard for Functional Level Traffic Management Data Dictionary (TMDD)	ITE TM 1.03
ITE	Message Sets for External TMC Communication (MS/ETMCC)	ITE TM 2.01
<i>Source:</i> Rockdale Maintenance		
<i>Destination:</i> Rockdale 911 Center		
AASHTO/ITE/NEMA	NTCIP Center-to-Center Standards Group	(See Footnote)
AASHTO/ITE/NEMA	NTCIP Center-to-Center Standards Group	See Footnotes
ITE	Standard for Functional Level Traffic Management Data Dictionary (TMDD)	ITE TM 1.03
ITE	Message Sets for External TMC Communication (MS/ETMCC)	ITE TM 2.01
<i>Source:</i> Rockdale Maintenance		
<i>Destination:</i> Rockdale TCC		
AASHTO/ITE/NEMA	NTCIP Center-to-Center Standards Group	(See Footnote)
AASHTO/ITE/NEMA	NTCIP Center-to-Center Standards Group	See Footnotes
ITE	Standard for Functional Level Traffic Management Data Dictionary (TMDD)	ITE TM 1.03
ITE	Message Sets for External TMC Communication (MS/ETMCC)	ITE TM 2.01
<i>Source:</i> Roswell Maintenance		
<i>Destination:</i> Alpharetta/Roswell TCC		
AASHTO/ITE/NEMA	NTCIP Center-to-Center Standards Group	(See Footnote)
AASHTO/ITE/NEMA	NTCIP Center-to-Center Standards Group	See Footnotes
ITE	Standard for Functional Level Traffic Management Data Dictionary (TMDD)	ITE TM 1.03
ITE	Message Sets for External TMC Communication (MS/ETMCC)	ITE TM 2.01
<i>Source:</i> Roswell Maintenance		
<i>Destination:</i> Fulton 911 Center		
AASHTO/ITE/NEMA	NTCIP Center-to-Center Standards Group	(See Footnote)
AASHTO/ITE/NEMA	NTCIP Center-to-Center Standards Group	See Footnotes
ITE	Standard for Functional Level Traffic Management Data Dictionary (TMDD)	ITE TM 1.03
ITE	Message Sets for External TMC Communication (MS/ETMCC)	ITE TM 2.01
<i>Source:</i> Roswell Maintenance		
<i>Destination:</i> Roswell 911 Center		
AASHTO/ITE/NEMA	NTCIP Center-to-Center Standards Group	(See Footnote)
AASHTO/ITE/NEMA	NTCIP Center-to-Center Standards Group	See Footnotes
ITE	Standard for Functional Level Traffic Management Data Dictionary (TMDD)	ITE TM 1.03
ITE	Message Sets for External TMC Communication (MS/ETMCC)	ITE TM 2.01

**Flow: driver instructions**

<i>Source:</i> CCT Transit Center		
<i>Destination:</i> CCT Transit Vehicles		
AASHTO/ITE/NEMA	TCIP - Spatial Representation (SP) Business Area Standard	NTCIP 1405
AASHTO/ITE/NEMA	TCIP - Control Center (CC) Business Area Standard	NTCIP 1407
<i>Source:</i> C-TRAN Transit Center		
<i>Destination:</i> C-TRAN Transit Vehicles		
AASHTO/ITE/NEMA	TCIP - Spatial Representation (SP) Business Area Standard	NTCIP 1405
AASHTO/ITE/NEMA	TCIP - Control Center (CC) Business Area Standard	NTCIP 1407
<i>Source:</i> GC Transit Center		
<i>Destination:</i> GC Transit Vehicles		
AASHTO/ITE/NEMA	TCIP - Spatial Representation (SP) Business Area Standard	NTCIP 1405
AASHTO/ITE/NEMA	TCIP - Control Center (CC) Business Area Standard	NTCIP 1407

<i>Source:</i> MARTA Bus Dispatch		<i>Destination:</i> MARTA Buses
AASHTO/ITE/NEMA	TCIP - Spatial Representation (SP) Business Area Standard	NTCIP 1405
AASHTO/ITE/NEMA	TCIP - Control Center (CC) Business Area Standard	NTCIP 1407
<i>Source:</i> MARTA Paratransit Dispatch		<i>Destination:</i> MARTA Paratransit Vehicles
AASHTO/ITE/NEMA	TCIP - Spatial Representation (SP) Business Area Standard	NTCIP 1405
AASHTO/ITE/NEMA	TCIP - Control Center (CC) Business Area Standard	NTCIP 1407
<i>Source:</i> Regional Transit System Center		<i>Destination:</i> Regional Transit System Vehicles
AASHTO/ITE/NEMA	TCIP - Spatial Representation (SP) Business Area Standard	NTCIP 1405
AASHTO/ITE/NEMA	TCIP - Control Center (CC) Business Area Standard	NTCIP 1407
<i>Source:</i> Shuttle Service Centers		<i>Destination:</i> Shuttle Service Vehicles
AASHTO/ITE/NEMA	TCIP - Spatial Representation (SP) Business Area Standard	NTCIP 1405
AASHTO/ITE/NEMA	TCIP - Control Center (CC) Business Area Standard	NTCIP 1407
<i>Source:</i> XPRESS Center		<i>Destination:</i> XPRESS Vehicles
AASHTO/ITE/NEMA	TCIP - Spatial Representation (SP) Business Area Standard	NTCIP 1405
AASHTO/ITE/NEMA	TCIP - Control Center (CC) Business Area Standard	NTCIP 1407

**Flow: emergency archive data**

<i>Source:</i> GDOT HERO Dispatch		<i>Destination:</i> GDOT Data Archive
AASHTO/ITE/NEMA	NTCIP Center-to-Center Standards Group	(See Footnote)
AASHTO/ITE/NEMA	NTCIP Center-to-Center Standards Group	See Footnotes
IEEE	Standard for Emergency Management Data Dictionary	IEEE P1512.a
IEEE	Standard for Common Incident Management Message Sets (IMMS) for use by EMCs	IEEE P1512-2000

**Flow: emergency notification**

<i>Source:</i> CCT Transit Vehicles		<i>Destination:</i> CCT Transit Center
AASHTO/ITE/NEMA	TCIP - Incident Management (IM) Business Area Standard	NTCIP 1402
AASHTO/ITE/NEMA	TCIP - Spatial Representation (SP) Business Area Standard	NTCIP 1405
<i>Source:</i> C-TRAN Transit Vehicles		<i>Destination:</i> C-TRAN Transit Center
AASHTO/ITE/NEMA	TCIP - Incident Management (IM) Business Area Standard	NTCIP 1402
AASHTO/ITE/NEMA	TCIP - Spatial Representation (SP) Business Area Standard	NTCIP 1405
<i>Source:</i> GC Transit Vehicles		<i>Destination:</i> GC Transit Center
AASHTO/ITE/NEMA	TCIP - Incident Management (IM) Business Area Standard	NTCIP 1402
AASHTO/ITE/NEMA	TCIP - Spatial Representation (SP) Business Area Standard	NTCIP 1405
<i>Source:</i> MARTA Buses		<i>Destination:</i> MARTA Bus Dispatch
AASHTO/ITE/NEMA	TCIP - Incident Management (IM) Business Area Standard	NTCIP 1402
AASHTO/ITE/NEMA	TCIP - Spatial Representation (SP) Business Area Standard	NTCIP 1405
<i>Source:</i> MARTA Paratransit Vehicles		<i>Destination:</i> MARTA Paratransit Dispatch
AASHTO/ITE/NEMA	TCIP - Incident Management (IM) Business Area Standard	NTCIP 1402
AASHTO/ITE/NEMA	TCIP - Spatial Representation (SP) Business Area Standard	NTCIP 1405
<i>Source:</i> MARTA Rail Vehicles		<i>Destination:</i> MARTA Rail Central Control
AASHTO/ITE/NEMA	TCIP - Incident Management (IM) Business Area Standard	NTCIP 1402
AASHTO/ITE/NEMA	TCIP - Spatial Representation (SP) Business Area Standard	NTCIP 1405
<i>Source:</i> Regional Transit System Vehicles		<i>Destination:</i> Regional Transit System Center
AASHTO/ITE/NEMA	TCIP - Incident Management (IM) Business Area Standard	NTCIP 1402
AASHTO/ITE/NEMA	TCIP - Spatial Representation (SP) Business Area Standard	NTCIP 1405
<i>Source:</i> Shuttle Service Vehicles		<i>Destination:</i> Shuttle Service Centers
AASHTO/ITE/NEMA	TCIP - Incident Management (IM) Business Area Standard	NTCIP 1402
AASHTO/ITE/NEMA	TCIP - Spatial Representation (SP) Business Area Standard	NTCIP 1405
<i>Source:</i> XPRESS Vehicles		<i>Destination:</i> XPRESS Center
AASHTO/ITE/NEMA	TCIP - Incident Management (IM) Business Area Standard	NTCIP 1402



AASHTO/ITE/NEMA TCIP - Spatial Representation (SP) Business Area Standard NTCIP 1405

**Flow: emergency traffic control request**

<i>Source:</i> Clayton 911 Center	<i>Destination:</i> Atlanta Motor Speedway TCC	
AASHTO/ITE/NEMA	NTCIP Center-to-Center Standards Group	(See Footnote)
AASHTO/ITE/NEMA	Global Object Definitions	NTCIP 1201
AASHTO/ITE/NEMA	Objects for Signal Control Priority	NTCIP 1211
AASHTO/ITE/NEMA	NTCIP Center-to-Center Standards Group	See Footnotes
IEEE	Standard for Traffic Incident Management Message Sets for Use by EMCs	IEEE P1512.1
IEEE	Standard for Emergency Management Data Dictionary	IEEE P1512.a
<i>Source:</i> Roswell 911 Center	<i>Destination:</i> Fulton TCC	
AASHTO/ITE/NEMA	NTCIP Center-to-Center Standards Group	(See Footnote)
AASHTO/ITE/NEMA	Global Object Definitions	NTCIP 1201
AASHTO/ITE/NEMA	Objects for Signal Control Priority	NTCIP 1211
AASHTO/ITE/NEMA	NTCIP Center-to-Center Standards Group	See Footnotes
IEEE	Standard for Traffic Incident Management Message Sets for Use by EMCs	IEEE P1512.1
IEEE	Standard for Emergency Management Data Dictionary	IEEE P1512.a

**Flow: emergency traffic control response**

<i>Source:</i> Atlanta Motor Speedway TCC	<i>Destination:</i> Clayton 911 Center	
AASHTO/ITE/NEMA	NTCIP Center-to-Center Standards Group	(See Footnote)
AASHTO/ITE/NEMA	Global Object Definitions	NTCIP 1201
AASHTO/ITE/NEMA	Objects for Signal Control Priority	NTCIP 1211
AASHTO/ITE/NEMA	NTCIP Center-to-Center Standards Group	See Footnotes
IEEE	Standard for Traffic Incident Management Message Sets for Use by EMCs	IEEE P1512.1
IEEE	Standard for Emergency Management Data Dictionary	IEEE P1512.a
ITE	Standard for Functional Level Traffic Management Data Dictionary (TMDD)	ITE TM 1.03
ITE	Message Sets for External TMC Communication (MS/ETMCC)	ITE TM 2.01
<i>Source:</i> Fulton TCC	<i>Destination:</i> Roswell 911 Center	
AASHTO/ITE/NEMA	NTCIP Center-to-Center Standards Group	(See Footnote)
AASHTO/ITE/NEMA	Global Object Definitions	NTCIP 1201
AASHTO/ITE/NEMA	Objects for Signal Control Priority	NTCIP 1211
AASHTO/ITE/NEMA	NTCIP Center-to-Center Standards Group	See Footnotes
IEEE	Standard for Traffic Incident Management Message Sets for Use by EMCs	IEEE P1512.1
IEEE	Standard for Emergency Management Data Dictionary	IEEE P1512.a
ITE	Standard for Functional Level Traffic Management Data Dictionary (TMDD)	ITE TM 1.03
ITE	Message Sets for External TMC Communication (MS/ETMCC)	ITE TM 2.01

**Flow: equipment maintenance status**

<i>Source:</i> Alpharetta Maintenance	<i>Destination:</i> Alpharetta/Roswell TCC	
AASHTO/ITE/NEMA	NTCIP Center-to-Center Standards Group	(See Footnote)
AASHTO/ITE/NEMA	NTCIP Center-to-Center Standards Group	See Footnotes
<i>Source:</i> Atlanta Maintenance	<i>Destination:</i> Atlanta TCC	
AASHTO/ITE/NEMA	NTCIP Center-to-Center Standards Group	(See Footnote)
AASHTO/ITE/NEMA	NTCIP Center-to-Center Standards Group	See Footnotes

<i>Source:</i> Cherokee Maintenance		<i>Destination:</i> Cherokee TCC	
AASHTO/ITE/NEMA	NTCIP Center-to-Center Standards Group		(See Footnote)
AASHTO/ITE/NEMA	NTCIP Center-to-Center Standards Group		See Footnotes
<i>Source:</i> Clayton Maintenance		<i>Destination:</i> Clayton TCC	
AASHTO/ITE/NEMA	NTCIP Center-to-Center Standards Group		(See Footnote)
AASHTO/ITE/NEMA	NTCIP Center-to-Center Standards Group		See Footnotes
<i>Source:</i> Cobb Maintenance		<i>Destination:</i> Cobb TCC	
AASHTO/ITE/NEMA	NTCIP Center-to-Center Standards Group		(See Footnote)
AASHTO/ITE/NEMA	NTCIP Center-to-Center Standards Group		See Footnotes
<i>Source:</i> Coweta Maintenance		<i>Destination:</i> Coweta TCC	
AASHTO/ITE/NEMA	NTCIP Center-to-Center Standards Group		(See Footnote)
AASHTO/ITE/NEMA	NTCIP Center-to-Center Standards Group		See Footnotes
<i>Source:</i> Dekalb Maintenance		<i>Destination:</i> Dekalb TCC	
AASHTO/ITE/NEMA	NTCIP Center-to-Center Standards Group		(See Footnote)
AASHTO/ITE/NEMA	NTCIP Center-to-Center Standards Group		See Footnotes
<i>Source:</i> Douglas Maintenance		<i>Destination:</i> Douglas TCC	
AASHTO/ITE/NEMA	NTCIP Center-to-Center Standards Group		(See Footnote)
AASHTO/ITE/NEMA	NTCIP Center-to-Center Standards Group		See Footnotes
<i>Source:</i> Fayette Maintenance		<i>Destination:</i> Fayette TCC	
AASHTO/ITE/NEMA	NTCIP Center-to-Center Standards Group		(See Footnote)
AASHTO/ITE/NEMA	NTCIP Center-to-Center Standards Group		See Footnotes
<i>Source:</i> Forsyth Maintenance		<i>Destination:</i> Forsyth TCC	
AASHTO/ITE/NEMA	NTCIP Center-to-Center Standards Group		(See Footnote)
AASHTO/ITE/NEMA	NTCIP Center-to-Center Standards Group		See Footnotes
<i>Source:</i> Fulton Maintenance		<i>Destination:</i> Fulton TCC	
AASHTO/ITE/NEMA	NTCIP Center-to-Center Standards Group		(See Footnote)
AASHTO/ITE/NEMA	NTCIP Center-to-Center Standards Group		See Footnotes
<i>Source:</i> GDOT Maintenance		<i>Destination:</i> GDOT TMC	
AASHTO/ITE/NEMA	NTCIP Center-to-Center Standards Group		(See Footnote)
AASHTO/ITE/NEMA	NTCIP Center-to-Center Standards Group		See Footnotes
<i>Source:</i> Gwinnett Maintenance		<i>Destination:</i> Gwinnett TCC	
AASHTO/ITE/NEMA	NTCIP Center-to-Center Standards Group		(See Footnote)
AASHTO/ITE/NEMA	NTCIP Center-to-Center Standards Group		See Footnotes
<i>Source:</i> Henry Maintenance		<i>Destination:</i> Henry TCC	
AASHTO/ITE/NEMA	NTCIP Center-to-Center Standards Group		(See Footnote)
AASHTO/ITE/NEMA	NTCIP Center-to-Center Standards Group		See Footnotes
<i>Source:</i> Marietta Maintenance		<i>Destination:</i> Cobb TCC	
AASHTO/ITE/NEMA	NTCIP Center-to-Center Standards Group		(See Footnote)
AASHTO/ITE/NEMA	NTCIP Center-to-Center Standards Group		See Footnotes
<i>Source:</i> Marietta Maintenance		<i>Destination:</i> Marietta TCC	
AASHTO/ITE/NEMA	NTCIP Center-to-Center Standards Group		(See Footnote)
AASHTO/ITE/NEMA	NTCIP Center-to-Center Standards Group		See Footnotes
<i>Source:</i> Other Maintenance		<i>Destination:</i> Other TCC	
AASHTO/ITE/NEMA	NTCIP Center-to-Center Standards Group		(See Footnote)
AASHTO/ITE/NEMA	NTCIP Center-to-Center Standards Group		See Footnotes
<i>Source:</i> Paulding Maintenance		<i>Destination:</i> Paulding TCC	
AASHTO/ITE/NEMA	NTCIP Center-to-Center Standards Group		(See Footnote)
AASHTO/ITE/NEMA	NTCIP Center-to-Center Standards Group		See Footnotes
<i>Source:</i> Rockdale Maintenance		<i>Destination:</i> Rockdale TCC	
AASHTO/ITE/NEMA	NTCIP Center-to-Center Standards Group		(See Footnote)
AASHTO/ITE/NEMA	NTCIP Center-to-Center Standards Group		See Footnotes
<i>Source:</i> Roswell Maintenance		<i>Destination:</i> Alpharetta/Roswell TCC	
AASHTO/ITE/NEMA	NTCIP Center-to-Center Standards Group		(See Footnote)
AASHTO/ITE/NEMA	NTCIP Center-to-Center Standards Group		See Footnotes

**Flow: external reports**

<i>Source:</i> Media	<i>Destination:</i> GDOT TMC	
AASHTO/ITE/NEMA	NTCIP Center-to-Center Standards Group	(See Footnote)
AASHTO/ITE/NEMA	NTCIP Center-to-Center Standards Group	See Footnotes

**Flow: fare and payment status**

<i>Source:</i> CCT Transit Vehicles	<i>Destination:</i> CCT Transit Center	
AASHTO/ITE/NEMA	TCIP - Fare Collection (FC) Business Area Standard	NTCIP 1408
<i>Source:</i> C-TRAN Transit Vehicles	<i>Destination:</i> C-TRAN Transit Center	
AASHTO/ITE/NEMA	TCIP - Fare Collection (FC) Business Area Standard	NTCIP 1408
<i>Source:</i> GC Transit Vehicles	<i>Destination:</i> GC Transit Center	
AASHTO/ITE/NEMA	TCIP - Fare Collection (FC) Business Area Standard	NTCIP 1408
<i>Source:</i> MARTA Buses	<i>Destination:</i> MARTA Bus Dispatch	
AASHTO/ITE/NEMA	TCIP - Fare Collection (FC) Business Area Standard	NTCIP 1408
<i>Source:</i> MARTA Paratransit Vehicles	<i>Destination:</i> MARTA Paratransit Dispatch	
AASHTO/ITE/NEMA	TCIP - Fare Collection (FC) Business Area Standard	NTCIP 1408
<i>Source:</i> Regional Transit System Vehicles	<i>Destination:</i> Regional Transit System Center	
AASHTO/ITE/NEMA	TCIP - Fare Collection (FC) Business Area Standard	NTCIP 1408
<i>Source:</i> Shuttle Service Vehicles	<i>Destination:</i> Shuttle Service Centers	
AASHTO/ITE/NEMA	TCIP - Fare Collection (FC) Business Area Standard	NTCIP 1408
<i>Source:</i> XPRESS Vehicles	<i>Destination:</i> XPRESS Center	
AASHTO/ITE/NEMA	TCIP - Fare Collection (FC) Business Area Standard	NTCIP 1408

**Flow: fare management information**

<i>Source:</i> CCT Transit Center	<i>Destination:</i> CCT Transit Vehicles	
AASHTO/ITE/NEMA	TCIP - Fare Collection (FC) Business Area Standard	NTCIP 1408
<i>Source:</i> C-TRAN Transit Center	<i>Destination:</i> C-TRAN Transit Vehicles	
AASHTO/ITE/NEMA	TCIP - Fare Collection (FC) Business Area Standard	NTCIP 1408
<i>Source:</i> GC Transit Center	<i>Destination:</i> GC Transit Vehicles	
AASHTO/ITE/NEMA	TCIP - Fare Collection (FC) Business Area Standard	NTCIP 1408
<i>Source:</i> MARTA Bus Dispatch	<i>Destination:</i> MARTA Buses	
AASHTO/ITE/NEMA	TCIP - Fare Collection (FC) Business Area Standard	NTCIP 1408
<i>Source:</i> MARTA Paratransit Dispatch	<i>Destination:</i> MARTA Paratransit Vehicles	
AASHTO/ITE/NEMA	TCIP - Fare Collection (FC) Business Area Standard	NTCIP 1408
<i>Source:</i> Regional Transit System Center	<i>Destination:</i> Regional Transit System Vehicles	
AASHTO/ITE/NEMA	TCIP - Fare Collection (FC) Business Area Standard	NTCIP 1408
<i>Source:</i> Shuttle Service Centers	<i>Destination:</i> Shuttle Service Vehicles	
AASHTO/ITE/NEMA	TCIP - Fare Collection (FC) Business Area Standard	NTCIP 1408
<i>Source:</i> XPRESS Center	<i>Destination:</i> XPRESS Vehicles	
AASHTO/ITE/NEMA	TCIP - Fare Collection (FC) Business Area Standard	NTCIP 1408

**Flow: field equipment status**

<i>Source:</i> Alpharetta/Roswell TCC	<i>Destination:</i> Alpharetta Maintenance	
AASHTO/ITE/NEMA	NTCIP Center-to-Center Standards Group	(See Footnote)
AASHTO/ITE/NEMA	NTCIP Center-to-Center Standards Group	See Footnotes
ITE	Standard for Functional Level Traffic Management Data Dictionary (TMDD)	ITE TM 1.03

ITE	Message Sets for External TMC Communication (MS/ETMCC)	ITE TM 2.01
<i>Source: Alpharetta/Roswell TCC</i>		
AASHTO/ITE/NEMA	NTCIP Center-to-Center Standards Group	(See Footnote)
AASHTO/ITE/NEMA	NTCIP Center-to-Center Standards Group	See Footnotes
ITE	Standard for Functional Level Traffic Management Data Dictionary (TMDD)	ITE TM 1.03
<i>Destination: Roswell Maintenance</i>		
ITE	Message Sets for External TMC Communication (MS/ETMCC)	ITE TM 2.01
<i>Source: Atlanta TCC</i>		
AASHTO/ITE/NEMA	NTCIP Center-to-Center Standards Group	(See Footnote)
AASHTO/ITE/NEMA	NTCIP Center-to-Center Standards Group	See Footnotes
ITE	Standard for Functional Level Traffic Management Data Dictionary (TMDD)	ITE TM 1.03
<i>Destination: Atlanta Maintenance</i>		
ITE	Message Sets for External TMC Communication (MS/ETMCC)	ITE TM 2.01
<i>Source: Cherokee TCC</i>		
AASHTO/ITE/NEMA	NTCIP Center-to-Center Standards Group	(See Footnote)
AASHTO/ITE/NEMA	NTCIP Center-to-Center Standards Group	See Footnotes
ITE	Standard for Functional Level Traffic Management Data Dictionary (TMDD)	ITE TM 1.03
<i>Destination: Cherokee Maintenance</i>		
ITE	Message Sets for External TMC Communication (MS/ETMCC)	ITE TM 2.01
<i>Source: Clayton TCC</i>		
AASHTO/ITE/NEMA	NTCIP Center-to-Center Standards Group	(See Footnote)
AASHTO/ITE/NEMA	NTCIP Center-to-Center Standards Group	See Footnotes
ITE	Standard for Functional Level Traffic Management Data Dictionary (TMDD)	ITE TM 1.03
<i>Destination: Clayton Maintenance</i>		
ITE	Message Sets for External TMC Communication (MS/ETMCC)	ITE TM 2.01
<i>Source: Cobb TCC</i>		
AASHTO/ITE/NEMA	NTCIP Center-to-Center Standards Group	(See Footnote)
AASHTO/ITE/NEMA	NTCIP Center-to-Center Standards Group	See Footnotes
ITE	Standard for Functional Level Traffic Management Data Dictionary (TMDD)	ITE TM 1.03
<i>Destination: Cobb Maintenance</i>		
ITE	Message Sets for External TMC Communication (MS/ETMCC)	ITE TM 2.01
<i>Source: Cobb TCC</i>		
AASHTO/ITE/NEMA	NTCIP Center-to-Center Standards Group	(See Footnote)
AASHTO/ITE/NEMA	NTCIP Center-to-Center Standards Group	See Footnotes
ITE	Standard for Functional Level Traffic Management Data Dictionary (TMDD)	ITE TM 1.03
<i>Destination: Marietta Maintenance</i>		
ITE	Message Sets for External TMC Communication (MS/ETMCC)	ITE TM 2.01
<i>Source: Coweta TCC</i>		
AASHTO/ITE/NEMA	NTCIP Center-to-Center Standards Group	(See Footnote)
AASHTO/ITE/NEMA	NTCIP Center-to-Center Standards Group	See Footnotes
ITE	Standard for Functional Level Traffic Management Data Dictionary (TMDD)	ITE TM 1.03
<i>Destination: Coweta Maintenance</i>		
ITE	Message Sets for External TMC Communication (MS/ETMCC)	ITE TM 2.01
<i>Source: Dekalb TCC</i>		
AASHTO/ITE/NEMA	NTCIP Center-to-Center Standards Group	(See Footnote)
AASHTO/ITE/NEMA	NTCIP Center-to-Center Standards Group	See Footnotes
ITE	Standard for Functional Level Traffic Management Data Dictionary (TMDD)	ITE TM 1.03
<i>Destination: Dekalb Maintenance</i>		
ITE	Message Sets for External TMC Communication	ITE TM 2.01

	(MS/ETMCC)	
<i>Source:</i> Douglas TCC	<i>Destination:</i> Douglas Maintenance	
AASHTO/ITE/NEMA	NTCIP Center-to-Center Standards Group	(See Footnote)
AASHTO/ITE/NEMA	NTCIP Center-to-Center Standards Group	See Footnotes
ITE	Standard for Functional Level Traffic Management Data Dictionary (TMDD)	ITE TM 1.03
ITE	Message Sets for External TMC Communication (MS/ETMCC)	ITE TM 2.01
<i>Source:</i> Fayette TCC	<i>Destination:</i> Fayette Maintenance	
AASHTO/ITE/NEMA	NTCIP Center-to-Center Standards Group	(See Footnote)
AASHTO/ITE/NEMA	NTCIP Center-to-Center Standards Group	See Footnotes
ITE	Standard for Functional Level Traffic Management Data Dictionary (TMDD)	ITE TM 1.03
ITE	Message Sets for External TMC Communication (MS/ETMCC)	ITE TM 2.01
<i>Source:</i> Forsyth TCC	<i>Destination:</i> Forsyth Maintenance	
AASHTO/ITE/NEMA	NTCIP Center-to-Center Standards Group	(See Footnote)
AASHTO/ITE/NEMA	NTCIP Center-to-Center Standards Group	See Footnotes
ITE	Standard for Functional Level Traffic Management Data Dictionary (TMDD)	ITE TM 1.03
ITE	Message Sets for External TMC Communication (MS/ETMCC)	ITE TM 2.01
<i>Source:</i> Fulton TCC	<i>Destination:</i> Fulton Maintenance	
AASHTO/ITE/NEMA	NTCIP Center-to-Center Standards Group	(See Footnote)
AASHTO/ITE/NEMA	NTCIP Center-to-Center Standards Group	See Footnotes
ITE	Standard for Functional Level Traffic Management Data Dictionary (TMDD)	ITE TM 1.03
ITE	Message Sets for External TMC Communication (MS/ETMCC)	ITE TM 2.01
<i>Source:</i> GDOT TMC	<i>Destination:</i> GDOT Maintenance	
AASHTO/ITE/NEMA	NTCIP Center-to-Center Standards Group	(See Footnote)
AASHTO/ITE/NEMA	NTCIP Center-to-Center Standards Group	See Footnotes
ITE	Standard for Functional Level Traffic Management Data Dictionary (TMDD)	ITE TM 1.03
ITE	Message Sets for External TMC Communication (MS/ETMCC)	ITE TM 2.01
<i>Source:</i> Gwinnett TCC	<i>Destination:</i> Gwinnett Maintenance	
AASHTO/ITE/NEMA	NTCIP Center-to-Center Standards Group	(See Footnote)
AASHTO/ITE/NEMA	NTCIP Center-to-Center Standards Group	See Footnotes
ITE	Standard for Functional Level Traffic Management Data Dictionary (TMDD)	ITE TM 1.03
ITE	Message Sets for External TMC Communication (MS/ETMCC)	ITE TM 2.01
<i>Source:</i> Henry TCC	<i>Destination:</i> Henry Maintenance	
AASHTO/ITE/NEMA	NTCIP Center-to-Center Standards Group	(See Footnote)
AASHTO/ITE/NEMA	NTCIP Center-to-Center Standards Group	See Footnotes
ITE	Standard for Functional Level Traffic Management Data Dictionary (TMDD)	ITE TM 1.03
ITE	Message Sets for External TMC Communication (MS/ETMCC)	ITE TM 2.01
<i>Source:</i> Marietta TCC	<i>Destination:</i> Marietta Maintenance	
AASHTO/ITE/NEMA	NTCIP Center-to-Center Standards Group	(See Footnote)
AASHTO/ITE/NEMA	NTCIP Center-to-Center Standards Group	See Footnotes
ITE	Standard for Functional Level Traffic Management Data Dictionary (TMDD)	ITE TM 1.03
ITE	Message Sets for External TMC Communication (MS/ETMCC)	ITE TM 2.01

<p><i>Source:</i> <b>Other TCC</b>  AASHTO/ITE/NEMA  AASHTO/ITE/NEMA  ITE    ITE</p>	<p><i>Destination:</i>           Other Maintenance  NTCIP Center-to-Center Standards Group  NTCIP Center-to-Center Standards Group  Standard for Functional Level Traffic Management Data  Dictionary (TMDD)  Message Sets for External TMC Communication  (MS/ETMCC)</p>	<p>(See Footnote)  See Footnotes  ITE TM 1.03    ITE TM 2.01</p>
<p><i>Source:</i> <b>Paulding TCC</b>  AASHTO/ITE/NEMA  AASHTO/ITE/NEMA  ITE    ITE</p>	<p><i>Destination:</i>           Paulding Maintenance  NTCIP Center-to-Center Standards Group  NTCIP Center-to-Center Standards Group  Standard for Functional Level Traffic Management Data  Dictionary (TMDD)  Message Sets for External TMC Communication  (MS/ETMCC)</p>	<p>(See Footnote)  See Footnotes  ITE TM 1.03    ITE TM 2.01</p>
<p><i>Source:</i> <b>Rockdale TCC</b>  AASHTO/ITE/NEMA  AASHTO/ITE/NEMA  ITE    ITE</p>	<p><i>Destination:</i>           Rockdale Maintenance  NTCIP Center-to-Center Standards Group  NTCIP Center-to-Center Standards Group  Standard for Functional Level Traffic Management Data  Dictionary (TMDD)  Message Sets for External TMC Communication  (MS/ETMCC)</p>	<p>(See Footnote)  See Footnotes  ITE TM 1.03    ITE TM 2.01</p>

**Flow: freeway control data**

<p><i>Source:</i> <b>GDOT TMC</b>  AASHTO/ITE/NEMA  AASHTO/ITE/NEMA  AASHTO/ITE/NEMA  AASHTO/ITE/NEMA</p>	<p><i>Destination:</i>           GDOT Field Equipment  NTCIP Center-to-Field Standards Group  Global Object Definitions  Ramp Meter Controller Objects  NTCIP Center-to-Field Standards Group</p>	<p>(See Footnote)  NTCIP 1201  NTCIP 1207  See Footnotes</p>
---	---	--

**Flow: freeway control status**

<p><i>Source:</i> <b>GDOT Field Equipment</b>  AASHTO/ITE/NEMA  AASHTO/ITE/NEMA  AASHTO/ITE/NEMA  AASHTO/ITE/NEMA</p>	<p><i>Destination:</i> GDOT TMC  NTCIP Center-to-Field Standards Group  Global Object Definitions  Ramp Meter Controller Objects  NTCIP Center-to-Field Standards Group</p>	<p>(See Footnote)  NTCIP 1201  NTCIP 1207  See Footnotes</p>
---	---	--

**Flow: hov data**

<p><i>Source:</i> <b>GDOT Field Equipment</b>  AASHTO/ITE/NEMA  AASHTO/ITE/NEMA  AASHTO/ITE/NEMA  AASHTO/ITE/NEMA</p>	<p><i>Destination:</i> GDOT TMC  NTCIP Center-to-Field Standards Group  Global Object Definitions  Transportation System Sensor Objects  NTCIP Center-to-Field Standards Group</p>	<p>(See Footnote)  NTCIP 1201  NTCIP 1209  See Footnotes</p>
---	--	--

**Flow: incident information**

<p><i>Source:</i> <b>Acworth 911 Center</b>  AASHTO/ITE/NEMA  AASHTO/ITE/NEMA  IEEE    IEEE</p>	<p><i>Destination:</i>           Cobb Maintenance  NTCIP Center-to-Center Standards Group  NTCIP Center-to-Center Standards Group  Standard for Traffic Incident Management Message Sets  for Use by EMCs  Standard for Emergency Management Data Dictionary</p>	<p>(See Footnote)  See Footnotes  IEEE P1512.1    IEEE P1512.a</p>
---	--	--

IEEE	Standard for Common Incident Management Message Sets (IMMS) for use by EMCs	IEEE P1512-2000
<i>Source: Acworth 911 Center</i>		
AASHTO/ITE/NEMA	<i>Destination:</i> Cobb TCC	(See Footnote)
AASHTO/ITE/NEMA	NTCIP Center-to-Center Standards Group	See Footnotes
IEEE	Standard for Traffic Incident Management Message Sets for Use by EMCs	IEEE P1512.1
IEEE	Standard for Emergency Management Data Dictionary	IEEE P1512.a
IEEE	Standard for Common Incident Management Message Sets (IMMS) for use by EMCs	IEEE P1512-2000
<i>Source: Alpharetta 911 Center</i>		
AASHTO/ITE/NEMA	<i>Destination:</i> Alpharetta Maintenance	(See Footnote)
AASHTO/ITE/NEMA	NTCIP Center-to-Center Standards Group	See Footnotes
IEEE	Standard for Traffic Incident Management Message Sets for Use by EMCs	IEEE P1512.1
IEEE	Standard for Emergency Management Data Dictionary	IEEE P1512.a
IEEE	Standard for Common Incident Management Message Sets (IMMS) for use by EMCs	IEEE P1512-2000
<i>Source: Alpharetta 911 Center</i>		
AASHTO/ITE/NEMA	<i>Destination:</i> Alpharetta/Roswell TCC	(See Footnote)
AASHTO/ITE/NEMA	NTCIP Center-to-Center Standards Group	See Footnotes
IEEE	Standard for Traffic Incident Management Message Sets for Use by EMCs	IEEE P1512.1
IEEE	Standard for Emergency Management Data Dictionary	IEEE P1512.a
IEEE	Standard for Common Incident Management Message Sets (IMMS) for use by EMCs	IEEE P1512-2000
<i>Source: Alpharetta 911 Center</i>		
AASHTO/ITE/NEMA	<i>Destination:</i> Fulton Maintenance	(See Footnote)
AASHTO/ITE/NEMA	NTCIP Center-to-Center Standards Group	See Footnotes
IEEE	Standard for Traffic Incident Management Message Sets for Use by EMCs	IEEE P1512.1
IEEE	Standard for Emergency Management Data Dictionary	IEEE P1512.a
IEEE	Standard for Common Incident Management Message Sets (IMMS) for use by EMCs	IEEE P1512-2000
<i>Source: Alpharetta Maintenance</i>		
AASHTO/ITE/NEMA	<i>Destination:</i> Alpharetta 911 Center	(See Footnote)
AASHTO/ITE/NEMA	NTCIP Center-to-Center Standards Group	See Footnotes
IEEE	Standard for Traffic Incident Management Message Sets for Use by EMCs	IEEE P1512.1
IEEE	Standard for Emergency Management Data Dictionary	IEEE P1512.a
IEEE	Standard for Common Incident Management Message Sets (IMMS) for use by EMCs	IEEE P1512-2000
ITE	Standard for Functional Level Traffic Management Data Dictionary (TMDD)	ITE TM 1.03
ITE	Message Sets for External TMC Communication (MS/ETMCC)	ITE TM 2.01
<i>Source: Alpharetta Maintenance</i>		
AASHTO/ITE/NEMA	<i>Destination:</i> Fulton 911 Center	(See Footnote)
AASHTO/ITE/NEMA	NTCIP Center-to-Center Standards Group	See Footnotes
IEEE	Standard for Traffic Incident Management Message Sets for Use by EMCs	IEEE P1512.1
IEEE	Standard for Emergency Management Data Dictionary	IEEE P1512.a
IEEE	Standard for Common Incident Management Message Sets (IMMS) for use by EMCs	IEEE P1512-2000
ITE	Standard for Functional Level Traffic Management Data Dictionary (TMDD)	ITE TM 1.03
ITE	Message Sets for External TMC Communication (MS/ETMCC)	ITE TM 2.01

<i>Source: Alpharetta/Roswell TCC</i>		<i>Destination: Alpharetta 911 Center</i>	
AASHTO/ITE/NEMA	NTCIP Center-to-Center Standards Group		(See Footnote)
AASHTO/ITE/NEMA	NTCIP Center-to-Center Standards Group		See Footnotes
IEEE	Standard for Traffic Incident Management Message Sets for Use by EMCs	IEEE P1512.1	
IEEE	Standard for Emergency Management Data Dictionary	IEEE P1512.a	
IEEE	Standard for Common Incident Management Message Sets (IMMS) for use by EMCs	IEEE P1512-2000	
ITE	Standard for Functional Level Traffic Management Data Dictionary (TMDD)	ITE TM 1.03	
ITE	Message Sets for External TMC Communication (MS/ETMCC)	ITE TM 2.01	
<i>Source: Alpharetta/Roswell TCC</i>		<i>Destination: Fulton 911 Center</i>	
AASHTO/ITE/NEMA	NTCIP Center-to-Center Standards Group		(See Footnote)
AASHTO/ITE/NEMA	NTCIP Center-to-Center Standards Group		See Footnotes
IEEE	Standard for Traffic Incident Management Message Sets for Use by EMCs	IEEE P1512.1	
IEEE	Standard for Emergency Management Data Dictionary	IEEE P1512.a	
IEEE	Standard for Common Incident Management Message Sets (IMMS) for use by EMCs	IEEE P1512-2000	
ITE	Standard for Functional Level Traffic Management Data Dictionary (TMDD)	ITE TM 1.03	
ITE	Message Sets for External TMC Communication (MS/ETMCC)	ITE TM 2.01	
<i>Source: Atlanta 911 Center</i>		<i>Destination: Atlanta Maintenance</i>	
AASHTO/ITE/NEMA	NTCIP Center-to-Center Standards Group		(See Footnote)
AASHTO/ITE/NEMA	NTCIP Center-to-Center Standards Group		See Footnotes
IEEE	Standard for Traffic Incident Management Message Sets for Use by EMCs	IEEE P1512.1	
IEEE	Standard for Emergency Management Data Dictionary	IEEE P1512.a	
IEEE	Standard for Common Incident Management Message Sets (IMMS) for use by EMCs	IEEE P1512-2000	
<i>Source: Atlanta 911 Center</i>		<i>Destination: Atlanta TCC</i>	
AASHTO/ITE/NEMA	NTCIP Center-to-Center Standards Group		(See Footnote)
AASHTO/ITE/NEMA	NTCIP Center-to-Center Standards Group		See Footnotes
IEEE	Standard for Traffic Incident Management Message Sets for Use by EMCs	IEEE P1512.1	
IEEE	Standard for Emergency Management Data Dictionary	IEEE P1512.a	
IEEE	Standard for Common Incident Management Message Sets (IMMS) for use by EMCs	IEEE P1512-2000	
<i>Source: Atlanta 911 Center</i>		<i>Destination: Fulton Maintenance</i>	
AASHTO/ITE/NEMA	NTCIP Center-to-Center Standards Group		(See Footnote)
AASHTO/ITE/NEMA	NTCIP Center-to-Center Standards Group		See Footnotes
IEEE	Standard for Traffic Incident Management Message Sets for Use by EMCs	IEEE P1512.1	
IEEE	Standard for Emergency Management Data Dictionary	IEEE P1512.a	
IEEE	Standard for Common Incident Management Message Sets (IMMS) for use by EMCs	IEEE P1512-2000	
<i>Source: Atlanta Maintenance</i>		<i>Destination: Atlanta 911 Center</i>	
AASHTO/ITE/NEMA	NTCIP Center-to-Center Standards Group		(See Footnote)
AASHTO/ITE/NEMA	NTCIP Center-to-Center Standards Group		See Footnotes
IEEE	Standard for Traffic Incident Management Message Sets for Use by EMCs	IEEE P1512.1	
IEEE	Standard for Emergency Management Data Dictionary	IEEE P1512.a	
IEEE	Standard for Common Incident Management Message Sets (IMMS) for use by EMCs	IEEE P1512-2000	
ITE	Standard for Functional Level Traffic Management Data Dictionary (TMDD)	ITE TM 1.03	



ITE	Message Sets for External TMC Communication (MS/ETMCC)	ITE TM 2.01
<i>Source: Atlanta Maintenance</i>		
AASHTO/ITE/NEMA	<i>Destination: Fulton 911 Center</i> NTCIP Center-to-Center Standards Group	(See Footnote)
AASHTO/ITE/NEMA	NTCIP Center-to-Center Standards Group	See Footnotes
IEEE	Standard for Traffic Incident Management Message Sets for Use by EMCs	IEEE P1512.1
IEEE	Standard for Emergency Management Data Dictionary	IEEE P1512.a
IEEE	Standard for Common Incident Management Message Sets (IMMS) for use by EMCs	IEEE P1512-2000
ITE	Standard for Functional Level Traffic Management Data Dictionary (TMDD)	ITE TM 1.03
ITE	Message Sets for External TMC Communication (MS/ETMCC)	ITE TM 2.01
<i>Source: Atlanta Motor Speedway TCC</i>		
<i>Destination: Clayton 911 Center</i>		
AASHTO/ITE/NEMA	NTCIP Center-to-Center Standards Group	(See Footnote)
AASHTO/ITE/NEMA	NTCIP Center-to-Center Standards Group	See Footnotes
IEEE	Standard for Traffic Incident Management Message Sets for Use by EMCs	IEEE P1512.1
IEEE	Standard for Emergency Management Data Dictionary	IEEE P1512.a
IEEE	Standard for Common Incident Management Message Sets (IMMS) for use by EMCs	IEEE P1512-2000
ITE	Standard for Functional Level Traffic Management Data Dictionary (TMDD)	ITE TM 1.03
ITE	Message Sets for External TMC Communication (MS/ETMCC)	ITE TM 2.01
<i>Source: Atlanta TCC</i>		
<i>Destination: Atlanta 911 Center</i>		
AASHTO/ITE/NEMA	NTCIP Center-to-Center Standards Group	(See Footnote)
AASHTO/ITE/NEMA	NTCIP Center-to-Center Standards Group	See Footnotes
IEEE	Standard for Traffic Incident Management Message Sets for Use by EMCs	IEEE P1512.1
IEEE	Standard for Emergency Management Data Dictionary	IEEE P1512.a
IEEE	Standard for Common Incident Management Message Sets (IMMS) for use by EMCs	IEEE P1512-2000
ITE	Standard for Functional Level Traffic Management Data Dictionary (TMDD)	ITE TM 1.03
ITE	Message Sets for External TMC Communication (MS/ETMCC)	ITE TM 2.01
<i>Source: Austell 911 Center</i>		
<i>Destination: Cobb Maintenance</i>		
AASHTO/ITE/NEMA	NTCIP Center-to-Center Standards Group	(See Footnote)
AASHTO/ITE/NEMA	NTCIP Center-to-Center Standards Group	See Footnotes
IEEE	Standard for Traffic Incident Management Message Sets for Use by EMCs	IEEE P1512.1
IEEE	Standard for Emergency Management Data Dictionary	IEEE P1512.a
IEEE	Standard for Common Incident Management Message Sets (IMMS) for use by EMCs	IEEE P1512-2000
<i>Source: Austell 911 Center</i>		
<i>Destination: Cobb TCC</i>		
AASHTO/ITE/NEMA	NTCIP Center-to-Center Standards Group	(See Footnote)
AASHTO/ITE/NEMA	NTCIP Center-to-Center Standards Group	See Footnotes
IEEE	Standard for Traffic Incident Management Message Sets for Use by EMCs	IEEE P1512.1
IEEE	Standard for Emergency Management Data Dictionary	IEEE P1512.a
IEEE	Standard for Common Incident Management Message Sets (IMMS) for use by EMCs	IEEE P1512-2000
<i>Source: Cherokee 911 Center</i>		
<i>Destination: Cherokee Maintenance</i>		
AASHTO/ITE/NEMA	NTCIP Center-to-Center Standards Group	(See Footnote)
AASHTO/ITE/NEMA	NTCIP Center-to-Center Standards Group	See Footnotes
IEEE	Standard for Traffic Incident Management Message Sets	IEEE P1512.1

	for Use by EMCs	
IEEE	Standard for Emergency Management Data Dictionary	IEEE P1512.a
IEEE	Standard for Common Incident Management Message Sets (IMMS) for use by EMCs	IEEE P1512-2000
<i>Source: Cherokee 911 Center</i>		
	<i>Destination: Cherokee TCC</i>	
AASHTO/ITE/NEMA	NTCIP Center-to-Center Standards Group	(See Footnote)
AASHTO/ITE/NEMA	NTCIP Center-to-Center Standards Group	See Footnotes
IEEE	Standard for Traffic Incident Management Message Sets for Use by EMCs	IEEE P1512.1
IEEE	Standard for Emergency Management Data Dictionary	IEEE P1512.a
IEEE	Standard for Common Incident Management Message Sets (IMMS) for use by EMCs	IEEE P1512-2000
<i>Source: Cherokee Maintenance</i>		
	<i>Destination: Cherokee 911 Center</i>	
AASHTO/ITE/NEMA	NTCIP Center-to-Center Standards Group	(See Footnote)
AASHTO/ITE/NEMA	NTCIP Center-to-Center Standards Group	See Footnotes
IEEE	Standard for Traffic Incident Management Message Sets for Use by EMCs	IEEE P1512.1
IEEE	Standard for Emergency Management Data Dictionary	IEEE P1512.a
IEEE	Standard for Common Incident Management Message Sets (IMMS) for use by EMCs	IEEE P1512-2000
ITE	Standard for Functional Level Traffic Management Data Dictionary (TMDD)	ITE TM 1.03
ITE	Message Sets for External TMC Communication (MS/ETMCC)	ITE TM 2.01
<i>Source: Cherokee TCC</i>		
	<i>Destination: Cherokee 911 Center</i>	
AASHTO/ITE/NEMA	NTCIP Center-to-Center Standards Group	(See Footnote)
AASHTO/ITE/NEMA	NTCIP Center-to-Center Standards Group	See Footnotes
IEEE	Standard for Traffic Incident Management Message Sets for Use by EMCs	IEEE P1512.1
IEEE	Standard for Emergency Management Data Dictionary	IEEE P1512.a
IEEE	Standard for Common Incident Management Message Sets (IMMS) for use by EMCs	IEEE P1512-2000
ITE	Standard for Functional Level Traffic Management Data Dictionary (TMDD)	ITE TM 1.03
ITE	Message Sets for External TMC Communication (MS/ETMCC)	ITE TM 2.01
<i>Source: Clayton 911 Center</i>		
	<i>Destination: Atlanta Motor Speedway TCC</i>	
AASHTO/ITE/NEMA	NTCIP Center-to-Center Standards Group	(See Footnote)
AASHTO/ITE/NEMA	NTCIP Center-to-Center Standards Group	See Footnotes
IEEE	Standard for Traffic Incident Management Message Sets for Use by EMCs	IEEE P1512.1
IEEE	Standard for Emergency Management Data Dictionary	IEEE P1512.a
IEEE	Standard for Common Incident Management Message Sets (IMMS) for use by EMCs	IEEE P1512-2000
<i>Source: Clayton 911 Center</i>		
	<i>Destination: Clayton Maintenance</i>	
AASHTO/ITE/NEMA	NTCIP Center-to-Center Standards Group	(See Footnote)
AASHTO/ITE/NEMA	NTCIP Center-to-Center Standards Group	See Footnotes
IEEE	Standard for Traffic Incident Management Message Sets for Use by EMCs	IEEE P1512.1
IEEE	Standard for Emergency Management Data Dictionary	IEEE P1512.a
IEEE	Standard for Common Incident Management Message Sets (IMMS) for use by EMCs	IEEE P1512-2000
<i>Source: Clayton 911 Center</i>		
	<i>Destination: Clayton TCC</i>	
AASHTO/ITE/NEMA	NTCIP Center-to-Center Standards Group	(See Footnote)
AASHTO/ITE/NEMA	NTCIP Center-to-Center Standards Group	See Footnotes
IEEE	Standard for Traffic Incident Management Message Sets for Use by EMCs	IEEE P1512.1
IEEE	Standard for Emergency Management Data Dictionary	IEEE P1512.a

IEEE	Standard for Common Incident Management Message Sets (IMMS) for use by EMCs	IEEE P1512-2000
<i>Source:</i> Clayton Maintenance		
AASHTO/ITE/NEMA	<i>Destination:</i> Clayton 911 Center NTCIP Center-to-Center Standards Group	(See Footnote)
AASHTO/ITE/NEMA	NTCIP Center-to-Center Standards Group	See Footnotes
IEEE	Standard for Traffic Incident Management Message Sets for Use by EMCs	IEEE P1512.1
IEEE	Standard for Emergency Management Data Dictionary	IEEE P1512.a
IEEE	Standard for Common Incident Management Message Sets (IMMS) for use by EMCs	IEEE P1512-2000
ITE	Standard for Functional Level Traffic Management Data Dictionary (TMDD)	ITE TM 1.03
ITE	Message Sets for External TMC Communication (MS/ETMCC)	ITE TM 2.01
<i>Source:</i> Clayton Maintenance		
AASHTO/ITE/NEMA	<i>Destination:</i> Forest Park 911 Center NTCIP Center-to-Center Standards Group	(See Footnote)
AASHTO/ITE/NEMA	NTCIP Center-to-Center Standards Group	See Footnotes
IEEE	Standard for Traffic Incident Management Message Sets for Use by EMCs	IEEE P1512.1
IEEE	Standard for Emergency Management Data Dictionary	IEEE P1512.a
IEEE	Standard for Common Incident Management Message Sets (IMMS) for use by EMCs	IEEE P1512-2000
ITE	Standard for Functional Level Traffic Management Data Dictionary (TMDD)	ITE TM 1.03
ITE	Message Sets for External TMC Communication (MS/ETMCC)	ITE TM 2.01
<i>Source:</i> Clayton Maintenance		
AASHTO/ITE/NEMA	<i>Destination:</i> Morrow 911 Center NTCIP Center-to-Center Standards Group	(See Footnote)
AASHTO/ITE/NEMA	NTCIP Center-to-Center Standards Group	See Footnotes
IEEE	Standard for Traffic Incident Management Message Sets for Use by EMCs	IEEE P1512.1
IEEE	Standard for Emergency Management Data Dictionary	IEEE P1512.a
IEEE	Standard for Common Incident Management Message Sets (IMMS) for use by EMCs	IEEE P1512-2000
ITE	Standard for Functional Level Traffic Management Data Dictionary (TMDD)	ITE TM 1.03
ITE	Message Sets for External TMC Communication (MS/ETMCC)	ITE TM 2.01
<i>Source:</i> Clayton Maintenance		
AASHTO/ITE/NEMA	<i>Destination:</i> Riverdale 911 Center NTCIP Center-to-Center Standards Group	(See Footnote)
AASHTO/ITE/NEMA	NTCIP Center-to-Center Standards Group	See Footnotes
IEEE	Standard for Traffic Incident Management Message Sets for Use by EMCs	IEEE P1512.1
IEEE	Standard for Emergency Management Data Dictionary	IEEE P1512.a
IEEE	Standard for Common Incident Management Message Sets (IMMS) for use by EMCs	IEEE P1512-2000
ITE	Standard for Functional Level Traffic Management Data Dictionary (TMDD)	ITE TM 1.03
ITE	Message Sets for External TMC Communication (MS/ETMCC)	ITE TM 2.01
<i>Source:</i> Clayton TCC		
AASHTO/ITE/NEMA	<i>Destination:</i> Clayton 911 Center NTCIP Center-to-Center Standards Group	(See Footnote)
AASHTO/ITE/NEMA	NTCIP Center-to-Center Standards Group	See Footnotes
IEEE	Standard for Traffic Incident Management Message Sets for Use by EMCs	IEEE P1512.1
IEEE	Standard for Emergency Management Data Dictionary	IEEE P1512.a
IEEE	Standard for Common Incident Management Message Sets (IMMS) for use by EMCs	IEEE P1512-2000

ITE	Standard for Functional Level Traffic Management Data Dictionary (TMDD)	ITE TM 1.03
ITE	Message Sets for External TMC Communication (MS/ETMCC)	ITE TM 2.01
<i>Source:</i> Clayton TCC	<i>Destination:</i> Forest Park 911 Center	
AASHTO/ITE/NEMA	NTCIP Center-to-Center Standards Group	(See Footnote)
AASHTO/ITE/NEMA	NTCIP Center-to-Center Standards Group	See Footnotes
IEEE	Standard for Traffic Incident Management Message Sets for Use by EMCs	IEEE P1512.1
IEEE	Standard for Emergency Management Data Dictionary	IEEE P1512.a
IEEE	Standard for Common Incident Management Message Sets (IMMS) for use by EMCs	IEEE P1512-2000
ITE	Standard for Functional Level Traffic Management Data Dictionary (TMDD)	ITE TM 1.03
ITE	Message Sets for External TMC Communication (MS/ETMCC)	ITE TM 2.01
<i>Source:</i> Clayton TCC	<i>Destination:</i> Morrow 911 Center	
AASHTO/ITE/NEMA	NTCIP Center-to-Center Standards Group	(See Footnote)
AASHTO/ITE/NEMA	NTCIP Center-to-Center Standards Group	See Footnotes
IEEE	Standard for Traffic Incident Management Message Sets for Use by EMCs	IEEE P1512.1
IEEE	Standard for Emergency Management Data Dictionary	IEEE P1512.a
IEEE	Standard for Common Incident Management Message Sets (IMMS) for use by EMCs	IEEE P1512-2000
ITE	Standard for Functional Level Traffic Management Data Dictionary (TMDD)	ITE TM 1.03
ITE	Message Sets for External TMC Communication (MS/ETMCC)	ITE TM 2.01
<i>Source:</i> Clayton TCC	<i>Destination:</i> Riverdale 911 Center	
AASHTO/ITE/NEMA	NTCIP Center-to-Center Standards Group	(See Footnote)
AASHTO/ITE/NEMA	NTCIP Center-to-Center Standards Group	See Footnotes
IEEE	Standard for Traffic Incident Management Message Sets for Use by EMCs	IEEE P1512.1
IEEE	Standard for Emergency Management Data Dictionary	IEEE P1512.a
IEEE	Standard for Common Incident Management Message Sets (IMMS) for use by EMCs	IEEE P1512-2000
ITE	Standard for Functional Level Traffic Management Data Dictionary (TMDD)	ITE TM 1.03
ITE	Message Sets for External TMC Communication (MS/ETMCC)	ITE TM 2.01
<i>Source:</i> Cobb 911 Center	<i>Destination:</i> Cobb Maintenance	
AASHTO/ITE/NEMA	NTCIP Center-to-Center Standards Group	(See Footnote)
AASHTO/ITE/NEMA	NTCIP Center-to-Center Standards Group	See Footnotes
IEEE	Standard for Traffic Incident Management Message Sets for Use by EMCs	IEEE P1512.1
IEEE	Standard for Emergency Management Data Dictionary	IEEE P1512.a
IEEE	Standard for Common Incident Management Message Sets (IMMS) for use by EMCs	IEEE P1512-2000
<i>Source:</i> Cobb 911 Center	<i>Destination:</i> Cobb TCC	
AASHTO/ITE/NEMA	NTCIP Center-to-Center Standards Group	(See Footnote)
AASHTO/ITE/NEMA	NTCIP Center-to-Center Standards Group	See Footnotes
IEEE	Standard for Traffic Incident Management Message Sets for Use by EMCs	IEEE P1512.1
IEEE	Standard for Emergency Management Data Dictionary	IEEE P1512.a
IEEE	Standard for Common Incident Management Message Sets (IMMS) for use by EMCs	IEEE P1512-2000
<i>Source:</i> Cobb 911 Center	<i>Destination:</i> Marietta Maintenance	
AASHTO/ITE/NEMA	NTCIP Center-to-Center Standards Group	(See Footnote)

AASHTO/ITE/NEMA IEEE	NTCIP Center-to-Center Standards Group Standard for Traffic Incident Management Message Sets for Use by EMCs	See Footnotes IEEE P1512.1
IEEE IEEE	Standard for Emergency Management Data Dictionary Standard for Common Incident Management Message Sets (IMMS) for use by EMCs	IEEE P1512.a IEEE P1512-2000
<i>Source:</i> Cobb Maintenance	<i>Destination:</i> Acworth 911 Center	
AASHTO/ITE/NEMA AASHTO/ITE/NEMA IEEE	NTCIP Center-to-Center Standards Group NTCIP Center-to-Center Standards Group Standard for Traffic Incident Management Message Sets for Use by EMCs	(See Footnote) See Footnotes IEEE P1512.1
IEEE IEEE	Standard for Emergency Management Data Dictionary Standard for Common Incident Management Message Sets (IMMS) for use by EMCs	IEEE P1512.a IEEE P1512-2000
ITE	Standard for Functional Level Traffic Management Data Dictionary (TMDD)	ITE TM 1.03
ITE	Message Sets for External TMC Communication (MS/ETMCC)	ITE TM 2.01
<i>Source:</i> Cobb Maintenance	<i>Destination:</i> Austell 911 Center	
AASHTO/ITE/NEMA AASHTO/ITE/NEMA IEEE	NTCIP Center-to-Center Standards Group NTCIP Center-to-Center Standards Group Standard for Traffic Incident Management Message Sets for Use by EMCs	(See Footnote) See Footnotes IEEE P1512.1
IEEE IEEE	Standard for Emergency Management Data Dictionary Standard for Common Incident Management Message Sets (IMMS) for use by EMCs	IEEE P1512.a IEEE P1512-2000
ITE	Standard for Functional Level Traffic Management Data Dictionary (TMDD)	ITE TM 1.03
ITE	Message Sets for External TMC Communication (MS/ETMCC)	ITE TM 2.01
<i>Source:</i> Cobb Maintenance	<i>Destination:</i> Cobb 911 Center	
AASHTO/ITE/NEMA AASHTO/ITE/NEMA IEEE	NTCIP Center-to-Center Standards Group NTCIP Center-to-Center Standards Group Standard for Traffic Incident Management Message Sets for Use by EMCs	(See Footnote) See Footnotes IEEE P1512.1
IEEE IEEE	Standard for Emergency Management Data Dictionary Standard for Common Incident Management Message Sets (IMMS) for use by EMCs	IEEE P1512.a IEEE P1512-2000
ITE	Standard for Functional Level Traffic Management Data Dictionary (TMDD)	ITE TM 1.03
ITE	Message Sets for External TMC Communication (MS/ETMCC)	ITE TM 2.01
<i>Source:</i> Cobb Maintenance	<i>Destination:</i> Kennesaw 911 Center	
AASHTO/ITE/NEMA AASHTO/ITE/NEMA IEEE	NTCIP Center-to-Center Standards Group NTCIP Center-to-Center Standards Group Standard for Traffic Incident Management Message Sets for Use by EMCs	(See Footnote) See Footnotes IEEE P1512.1
IEEE IEEE	Standard for Emergency Management Data Dictionary Standard for Common Incident Management Message Sets (IMMS) for use by EMCs	IEEE P1512.a IEEE P1512-2000
ITE	Standard for Functional Level Traffic Management Data Dictionary (TMDD)	ITE TM 1.03
ITE	Message Sets for External TMC Communication (MS/ETMCC)	ITE TM 2.01
<i>Source:</i> Cobb Maintenance	<i>Destination:</i> Smyrna 911 Center	
AASHTO/ITE/NEMA AASHTO/ITE/NEMA IEEE	NTCIP Center-to-Center Standards Group NTCIP Center-to-Center Standards Group Standard for Traffic Incident Management Message Sets	(See Footnote) See Footnotes IEEE P1512.1

	for Use by EMCs	
IEEE	Standard for Emergency Management Data Dictionary	IEEE P1512.a
IEEE	Standard for Common Incident Management Message Sets (IMMS) for use by EMCs	IEEE P1512-2000
ITE	Standard for Functional Level Traffic Management Data Dictionary (TMDD)	ITE TM 1.03
ITE	Message Sets for External TMC Communication (MS/ETMCC)	ITE TM 2.01
<i>Source:</i> Cobb TCC	<i>Destination:</i> Acworth 911 Center	
AASHTO/ITE/NEMA	NTCIP Center-to-Center Standards Group	(See Footnote)
AASHTO/ITE/NEMA	NTCIP Center-to-Center Standards Group	See Footnotes
IEEE	Standard for Traffic Incident Management Message Sets for Use by EMCs	IEEE P1512.1
IEEE	Standard for Emergency Management Data Dictionary	IEEE P1512.a
IEEE	Standard for Common Incident Management Message Sets (IMMS) for use by EMCs	IEEE P1512-2000
ITE	Standard for Functional Level Traffic Management Data Dictionary (TMDD)	ITE TM 1.03
ITE	Message Sets for External TMC Communication (MS/ETMCC)	ITE TM 2.01
<i>Source:</i> Cobb TCC	<i>Destination:</i> Austell 911 Center	
AASHTO/ITE/NEMA	NTCIP Center-to-Center Standards Group	(See Footnote)
AASHTO/ITE/NEMA	NTCIP Center-to-Center Standards Group	See Footnotes
IEEE	Standard for Traffic Incident Management Message Sets for Use by EMCs	IEEE P1512.1
IEEE	Standard for Emergency Management Data Dictionary	IEEE P1512.a
IEEE	Standard for Common Incident Management Message Sets (IMMS) for use by EMCs	IEEE P1512-2000
ITE	Standard for Functional Level Traffic Management Data Dictionary (TMDD)	ITE TM 1.03
ITE	Message Sets for External TMC Communication (MS/ETMCC)	ITE TM 2.01
<i>Source:</i> Cobb TCC	<i>Destination:</i> Cobb 911 Center	
AASHTO/ITE/NEMA	NTCIP Center-to-Center Standards Group	(See Footnote)
AASHTO/ITE/NEMA	NTCIP Center-to-Center Standards Group	See Footnotes
IEEE	Standard for Traffic Incident Management Message Sets for Use by EMCs	IEEE P1512.1
IEEE	Standard for Emergency Management Data Dictionary	IEEE P1512.a
IEEE	Standard for Common Incident Management Message Sets (IMMS) for use by EMCs	IEEE P1512-2000
ITE	Standard for Functional Level Traffic Management Data Dictionary (TMDD)	ITE TM 1.03
ITE	Message Sets for External TMC Communication (MS/ETMCC)	ITE TM 2.01
<i>Source:</i> Cobb TCC	<i>Destination:</i> Kennesaw 911 Center	
AASHTO/ITE/NEMA	NTCIP Center-to-Center Standards Group	(See Footnote)
AASHTO/ITE/NEMA	NTCIP Center-to-Center Standards Group	See Footnotes
IEEE	Standard for Traffic Incident Management Message Sets for Use by EMCs	IEEE P1512.1
IEEE	Standard for Emergency Management Data Dictionary	IEEE P1512.a
IEEE	Standard for Common Incident Management Message Sets (IMMS) for use by EMCs	IEEE P1512-2000
ITE	Standard for Functional Level Traffic Management Data Dictionary (TMDD)	ITE TM 1.03
ITE	Message Sets for External TMC Communication (MS/ETMCC)	ITE TM 2.01
<i>Source:</i> Cobb TCC	<i>Destination:</i> Smyrna 911 Center	
AASHTO/ITE/NEMA	NTCIP Center-to-Center Standards Group	(See Footnote)

AASHTO/ITE/NEMA IEEE	NTCIP Center-to-Center Standards Group Standard for Traffic Incident Management Message Sets for Use by EMCs	See Footnotes IEEE P1512.1
IEEE IEEE	Standard for Emergency Management Data Dictionary Standard for Common Incident Management Message Sets (IMMS) for use by EMCs	IEEE P1512.a IEEE P1512-2000
ITE	Standard for Functional Level Traffic Management Data Dictionary (TMDD)	ITE TM 1.03
ITE	Message Sets for External TMC Communication (MS/ETMCC)	ITE TM 2.01
<i>Source:</i> College Park 911 Center		
<i>Destination:</i> Fulton Maintenance		
AASHTO/ITE/NEMA	NTCIP Center-to-Center Standards Group	(See Footnote)
AASHTO/ITE/NEMA IEEE	NTCIP Center-to-Center Standards Group Standard for Traffic Incident Management Message Sets for Use by EMCs	See Footnotes IEEE P1512.1
IEEE	Standard for Emergency Management Data Dictionary	IEEE P1512.a
IEEE	Standard for Common Incident Management Message Sets (IMMS) for use by EMCs	IEEE P1512-2000
<i>Source:</i> College Park 911 Center		
<i>Destination:</i> Fulton TCC		
AASHTO/ITE/NEMA	NTCIP Center-to-Center Standards Group	(See Footnote)
AASHTO/ITE/NEMA IEEE	NTCIP Center-to-Center Standards Group Standard for Traffic Incident Management Message Sets for Use by EMCs	See Footnotes IEEE P1512.1
IEEE	Standard for Emergency Management Data Dictionary	IEEE P1512.a
IEEE	Standard for Common Incident Management Message Sets (IMMS) for use by EMCs	IEEE P1512-2000
<i>Source:</i> Conyers 911 Center		
<i>Destination:</i> Rockdale Maintenance		
AASHTO/ITE/NEMA	NTCIP Center-to-Center Standards Group	(See Footnote)
AASHTO/ITE/NEMA IEEE	NTCIP Center-to-Center Standards Group Standard for Traffic Incident Management Message Sets for Use by EMCs	See Footnotes IEEE P1512.1
IEEE	Standard for Emergency Management Data Dictionary	IEEE P1512.a
IEEE	Standard for Common Incident Management Message Sets (IMMS) for use by EMCs	IEEE P1512-2000
<i>Source:</i> Conyers 911 Center		
<i>Destination:</i> Rockdale TCC		
AASHTO/ITE/NEMA	NTCIP Center-to-Center Standards Group	(See Footnote)
AASHTO/ITE/NEMA IEEE	NTCIP Center-to-Center Standards Group Standard for Traffic Incident Management Message Sets for Use by EMCs	See Footnotes IEEE P1512.1
IEEE	Standard for Emergency Management Data Dictionary	IEEE P1512.a
IEEE	Standard for Common Incident Management Message Sets (IMMS) for use by EMCs	IEEE P1512-2000
<i>Source:</i> Coweta 911 Center		
<i>Destination:</i> Coweta Maintenance		
AASHTO/ITE/NEMA	NTCIP Center-to-Center Standards Group	(See Footnote)
AASHTO/ITE/NEMA IEEE	NTCIP Center-to-Center Standards Group Standard for Traffic Incident Management Message Sets for Use by EMCs	See Footnotes IEEE P1512.1
IEEE	Standard for Emergency Management Data Dictionary	IEEE P1512.a
IEEE	Standard for Common Incident Management Message Sets (IMMS) for use by EMCs	IEEE P1512-2000
<i>Source:</i> Coweta 911 Center		
<i>Destination:</i> Coweta TCC		
AASHTO/ITE/NEMA	NTCIP Center-to-Center Standards Group	(See Footnote)
AASHTO/ITE/NEMA IEEE	NTCIP Center-to-Center Standards Group Standard for Traffic Incident Management Message Sets for Use by EMCs	See Footnotes IEEE P1512.1
IEEE	Standard for Emergency Management Data Dictionary	IEEE P1512.a
IEEE	Standard for Common Incident Management Message Sets (IMMS) for use by EMCs	IEEE P1512-2000

<i>Source:</i> <b>Coweta Maintenance</b>		
AASHTO/ITE/NEMA	<i>Destination:</i> Coweta 911 Center	
AASHTO/ITE/NEMA	NTCIP Center-to-Center Standards Group	(See Footnote)
IEEE	NTCIP Center-to-Center Standards Group	See Footnotes
	Standard for Traffic Incident Management Message Sets for Use by EMCs	IEEE P1512.1
IEEE	Standard for Emergency Management Data Dictionary	IEEE P1512.a
IEEE	Standard for Common Incident Management Message Sets (IMMS) for use by EMCs	IEEE P1512-2000
ITE	Standard for Functional Level Traffic Management Data Dictionary (TMDD)	ITE TM 1.03
ITE	Message Sets for External TMC Communication (MS/ETMCC)	ITE TM 2.01
<i>Source:</i> <b>Coweta TCC</b>		
AASHTO/ITE/NEMA	<i>Destination:</i> Coweta 911 Center	
AASHTO/ITE/NEMA	NTCIP Center-to-Center Standards Group	(See Footnote)
IEEE	NTCIP Center-to-Center Standards Group	See Footnotes
	Standard for Traffic Incident Management Message Sets for Use by EMCs	IEEE P1512.1
IEEE	Standard for Emergency Management Data Dictionary	IEEE P1512.a
IEEE	Standard for Common Incident Management Message Sets (IMMS) for use by EMCs	IEEE P1512-2000
ITE	Standard for Functional Level Traffic Management Data Dictionary (TMDD)	ITE TM 1.03
ITE	Message Sets for External TMC Communication (MS/ETMCC)	ITE TM 2.01
<i>Source:</i> <b>Decatur 911 Center</b>		
AASHTO/ITE/NEMA	<i>Destination:</i> Dekalb Maintenance	
AASHTO/ITE/NEMA	NTCIP Center-to-Center Standards Group	(See Footnote)
IEEE	NTCIP Center-to-Center Standards Group	See Footnotes
	Standard for Traffic Incident Management Message Sets for Use by EMCs	IEEE P1512.1
IEEE	Standard for Emergency Management Data Dictionary	IEEE P1512.a
IEEE	Standard for Common Incident Management Message Sets (IMMS) for use by EMCs	IEEE P1512-2000
<i>Source:</i> <b>Decatur 911 Center</b>		
AASHTO/ITE/NEMA	<i>Destination:</i> Dekalb TCC	
AASHTO/ITE/NEMA	NTCIP Center-to-Center Standards Group	(See Footnote)
IEEE	NTCIP Center-to-Center Standards Group	See Footnotes
	Standard for Traffic Incident Management Message Sets for Use by EMCs	IEEE P1512.1
IEEE	Standard for Emergency Management Data Dictionary	IEEE P1512.a
IEEE	Standard for Common Incident Management Message Sets (IMMS) for use by EMCs	IEEE P1512-2000
<i>Source:</i> <b>Dekalb 911 Center</b>		
AASHTO/ITE/NEMA	<i>Destination:</i> Dekalb Maintenance	
AASHTO/ITE/NEMA	NTCIP Center-to-Center Standards Group	(See Footnote)
IEEE	NTCIP Center-to-Center Standards Group	See Footnotes
	Standard for Traffic Incident Management Message Sets for Use by EMCs	IEEE P1512.1
IEEE	Standard for Emergency Management Data Dictionary	IEEE P1512.a
IEEE	Standard for Common Incident Management Message Sets (IMMS) for use by EMCs	IEEE P1512-2000
<i>Source:</i> <b>Dekalb 911 Center</b>		
AASHTO/ITE/NEMA	<i>Destination:</i> Dekalb TCC	
AASHTO/ITE/NEMA	NTCIP Center-to-Center Standards Group	(See Footnote)
IEEE	NTCIP Center-to-Center Standards Group	See Footnotes
	Standard for Traffic Incident Management Message Sets for Use by EMCs	IEEE P1512.1
IEEE	Standard for Emergency Management Data Dictionary	IEEE P1512.a
IEEE	Standard for Common Incident Management Message Sets (IMMS) for use by EMCs	IEEE P1512-2000
<i>Source:</i> <b>Dekalb Maintenance</b>		
AASHTO/ITE/NEMA	<i>Destination:</i> Decatur 911 Center	
	NTCIP Center-to-Center Standards Group	(See Footnote)



AASHTO/ITE/NEMA IEEE	NTCIP Center-to-Center Standards Group Standard for Traffic Incident Management Message Sets for Use by EMCs	See Footnotes IEEE P1512.1
IEEE IEEE	Standard for Emergency Management Data Dictionary Standard for Common Incident Management Message Sets (IMMS) for use by EMCs	IEEE P1512.a IEEE P1512-2000
ITE	Standard for Functional Level Traffic Management Data Dictionary (TMDD)	ITE TM 1.03
ITE	Message Sets for External TMC Communication (MS/ETMCC)	ITE TM 2.01
<i>Source:</i> <b>Dekalb Maintenance</b>		
AASHTO/ITE/NEMA AASHTO/ITE/NEMA IEEE	<i>Destination:</i> Dekalb 911 Center NTCIP Center-to-Center Standards Group NTCIP Center-to-Center Standards Group Standard for Traffic Incident Management Message Sets for Use by EMCs	(See Footnote) See Footnotes IEEE P1512.1
IEEE IEEE	Standard for Emergency Management Data Dictionary Standard for Common Incident Management Message Sets (IMMS) for use by EMCs	IEEE P1512.a IEEE P1512-2000
ITE	Standard for Functional Level Traffic Management Data Dictionary (TMDD)	ITE TM 1.03
ITE	Message Sets for External TMC Communication (MS/ETMCC)	ITE TM 2.01
<i>Source:</i> <b>Dekalb TCC</b>		
AASHTO/ITE/NEMA AASHTO/ITE/NEMA IEEE	<i>Destination:</i> Decatur 911 Center NTCIP Center-to-Center Standards Group NTCIP Center-to-Center Standards Group Standard for Traffic Incident Management Message Sets for Use by EMCs	(See Footnote) See Footnotes IEEE P1512.1
IEEE IEEE	Standard for Emergency Management Data Dictionary Standard for Common Incident Management Message Sets (IMMS) for use by EMCs	IEEE P1512.a IEEE P1512-2000
ITE	Standard for Functional Level Traffic Management Data Dictionary (TMDD)	ITE TM 1.03
ITE	Message Sets for External TMC Communication (MS/ETMCC)	ITE TM 2.01
<i>Source:</i> <b>Dekalb TCC</b>		
AASHTO/ITE/NEMA AASHTO/ITE/NEMA IEEE	<i>Destination:</i> Dekalb 911 Center NTCIP Center-to-Center Standards Group NTCIP Center-to-Center Standards Group Standard for Traffic Incident Management Message Sets for Use by EMCs	(See Footnote) See Footnotes IEEE P1512.1
IEEE IEEE	Standard for Emergency Management Data Dictionary Standard for Common Incident Management Message Sets (IMMS) for use by EMCs	IEEE P1512.a IEEE P1512-2000
ITE	Standard for Functional Level Traffic Management Data Dictionary (TMDD)	ITE TM 1.03
ITE	Message Sets for External TMC Communication (MS/ETMCC)	ITE TM 2.01
<i>Source:</i> <b>Douglas 911 Center</b>		
AASHTO/ITE/NEMA AASHTO/ITE/NEMA IEEE	<i>Destination:</i> Douglas Maintenance NTCIP Center-to-Center Standards Group NTCIP Center-to-Center Standards Group Standard for Traffic Incident Management Message Sets for Use by EMCs	(See Footnote) See Footnotes IEEE P1512.1
IEEE IEEE	Standard for Emergency Management Data Dictionary Standard for Common Incident Management Message Sets (IMMS) for use by EMCs	IEEE P1512.a IEEE P1512-2000
<i>Source:</i> <b>Douglas 911 Center</b>		
AASHTO/ITE/NEMA AASHTO/ITE/NEMA IEEE	<i>Destination:</i> Douglas TCC NTCIP Center-to-Center Standards Group NTCIP Center-to-Center Standards Group Standard for Traffic Incident Management Message Sets	(See Footnote) See Footnotes IEEE P1512.1

	for Use by EMCs	
IEEE	Standard for Emergency Management Data Dictionary	IEEE P1512.a
IEEE	Standard for Common Incident Management Message Sets (IMMS) for use by EMCs	IEEE P1512-2000
<i>Source: Douglas Maintenance Destination: Douglas 911 Center</i>		
AASHTO/ITE/NEMA	NTCIP Center-to-Center Standards Group	(See Footnote)
AASHTO/ITE/NEMA	NTCIP Center-to-Center Standards Group	See Footnotes
IEEE	Standard for Traffic Incident Management Message Sets for Use by EMCs	IEEE P1512.1
IEEE	Standard for Emergency Management Data Dictionary	IEEE P1512.a
IEEE	Standard for Common Incident Management Message Sets (IMMS) for use by EMCs	IEEE P1512-2000
ITE	Standard for Functional Level Traffic Management Data Dictionary (TMDD)	ITE TM 1.03
ITE	Message Sets for External TMC Communication (MS/ETMCC)	ITE TM 2.01
<i>Source: Douglas TCC Destination: Douglas 911 Center</i>		
AASHTO/ITE/NEMA	NTCIP Center-to-Center Standards Group	(See Footnote)
AASHTO/ITE/NEMA	NTCIP Center-to-Center Standards Group	See Footnotes
IEEE	Standard for Traffic Incident Management Message Sets for Use by EMCs	IEEE P1512.1
IEEE	Standard for Emergency Management Data Dictionary	IEEE P1512.a
IEEE	Standard for Common Incident Management Message Sets (IMMS) for use by EMCs	IEEE P1512-2000
ITE	Standard for Functional Level Traffic Management Data Dictionary (TMDD)	ITE TM 1.03
ITE	Message Sets for External TMC Communication (MS/ETMCC)	ITE TM 2.01
<i>Source: East Point 911 Center Destination: Fulton Maintenance</i>		
AASHTO/ITE/NEMA	NTCIP Center-to-Center Standards Group	(See Footnote)
AASHTO/ITE/NEMA	NTCIP Center-to-Center Standards Group	See Footnotes
IEEE	Standard for Traffic Incident Management Message Sets for Use by EMCs	IEEE P1512.1
IEEE	Standard for Emergency Management Data Dictionary	IEEE P1512.a
IEEE	Standard for Common Incident Management Message Sets (IMMS) for use by EMCs	IEEE P1512-2000
<i>Source: East Point 911 Center Destination: Fulton TCC</i>		
AASHTO/ITE/NEMA	NTCIP Center-to-Center Standards Group	(See Footnote)
AASHTO/ITE/NEMA	NTCIP Center-to-Center Standards Group	See Footnotes
IEEE	Standard for Traffic Incident Management Message Sets for Use by EMCs	IEEE P1512.1
IEEE	Standard for Emergency Management Data Dictionary	IEEE P1512.a
IEEE	Standard for Common Incident Management Message Sets (IMMS) for use by EMCs	IEEE P1512-2000
<i>Source: Fairburn 911 Center Destination: Fulton Maintenance</i>		
AASHTO/ITE/NEMA	NTCIP Center-to-Center Standards Group	(See Footnote)
AASHTO/ITE/NEMA	NTCIP Center-to-Center Standards Group	See Footnotes
IEEE	Standard for Traffic Incident Management Message Sets for Use by EMCs	IEEE P1512.1
IEEE	Standard for Emergency Management Data Dictionary	IEEE P1512.a
IEEE	Standard for Common Incident Management Message Sets (IMMS) for use by EMCs	IEEE P1512-2000
<i>Source: Fairburn 911 Center Destination: Fulton TCC</i>		
AASHTO/ITE/NEMA	NTCIP Center-to-Center Standards Group	(See Footnote)
AASHTO/ITE/NEMA	NTCIP Center-to-Center Standards Group	See Footnotes
IEEE	Standard for Traffic Incident Management Message Sets for Use by EMCs	IEEE P1512.1
IEEE	Standard for Emergency Management Data Dictionary	IEEE P1512.a

IEEE	Standard for Common Incident Management Message Sets (IMMS) for use by EMCs	IEEE P1512-2000
<i>Source:</i> Fayette 911 Center	<i>Destination:</i> Fayette Maintenance	
AASHTO/ITE/NEMA	NTCIP Center-to-Center Standards Group	(See Footnote)
AASHTO/ITE/NEMA	NTCIP Center-to-Center Standards Group	See Footnotes
IEEE	Standard for Traffic Incident Management Message Sets for Use by EMCs	IEEE P1512.1
IEEE	Standard for Emergency Management Data Dictionary	IEEE P1512.a
IEEE	Standard for Common Incident Management Message Sets (IMMS) for use by EMCs	IEEE P1512-2000
<i>Source:</i> Fayette 911 Center	<i>Destination:</i> Fayette TCC	
AASHTO/ITE/NEMA	NTCIP Center-to-Center Standards Group	(See Footnote)
AASHTO/ITE/NEMA	NTCIP Center-to-Center Standards Group	See Footnotes
IEEE	Standard for Traffic Incident Management Message Sets for Use by EMCs	IEEE P1512.1
IEEE	Standard for Emergency Management Data Dictionary	IEEE P1512.a
IEEE	Standard for Common Incident Management Message Sets (IMMS) for use by EMCs	IEEE P1512-2000
<i>Source:</i> Fayette Maintenance	<i>Destination:</i> Fayette 911 Center	
AASHTO/ITE/NEMA	NTCIP Center-to-Center Standards Group	(See Footnote)
AASHTO/ITE/NEMA	NTCIP Center-to-Center Standards Group	See Footnotes
IEEE	Standard for Traffic Incident Management Message Sets for Use by EMCs	IEEE P1512.1
IEEE	Standard for Emergency Management Data Dictionary	IEEE P1512.a
IEEE	Standard for Common Incident Management Message Sets (IMMS) for use by EMCs	IEEE P1512-2000
ITE	Standard for Functional Level Traffic Management Data Dictionary (TMDD)	ITE TM 1.03
ITE	Message Sets for External TMC Communication (MS/ETMCC)	ITE TM 2.01
<i>Source:</i> Fayette TCC	<i>Destination:</i> Fayette 911 Center	
AASHTO/ITE/NEMA	NTCIP Center-to-Center Standards Group	(See Footnote)
AASHTO/ITE/NEMA	NTCIP Center-to-Center Standards Group	See Footnotes
IEEE	Standard for Traffic Incident Management Message Sets for Use by EMCs	IEEE P1512.1
IEEE	Standard for Emergency Management Data Dictionary	IEEE P1512.a
IEEE	Standard for Common Incident Management Message Sets (IMMS) for use by EMCs	IEEE P1512-2000
ITE	Standard for Functional Level Traffic Management Data Dictionary (TMDD)	ITE TM 1.03
ITE	Message Sets for External TMC Communication (MS/ETMCC)	ITE TM 2.01
<i>Source:</i> Forest Park 911 Center	<i>Destination:</i> Clayton Maintenance	
AASHTO/ITE/NEMA	NTCIP Center-to-Center Standards Group	(See Footnote)
AASHTO/ITE/NEMA	NTCIP Center-to-Center Standards Group	See Footnotes
IEEE	Standard for Traffic Incident Management Message Sets for Use by EMCs	IEEE P1512.1
IEEE	Standard for Emergency Management Data Dictionary	IEEE P1512.a
IEEE	Standard for Common Incident Management Message Sets (IMMS) for use by EMCs	IEEE P1512-2000
<i>Source:</i> Forest Park 911 Center	<i>Destination:</i> Clayton TCC	
AASHTO/ITE/NEMA	NTCIP Center-to-Center Standards Group	(See Footnote)
AASHTO/ITE/NEMA	NTCIP Center-to-Center Standards Group	See Footnotes
IEEE	Standard for Traffic Incident Management Message Sets for Use by EMCs	IEEE P1512.1
IEEE	Standard for Emergency Management Data Dictionary	IEEE P1512.a
IEEE	Standard for Common Incident Management Message Sets (IMMS) for use by EMCs	IEEE P1512-2000

<p><i>Source:</i> Forsyth 911 Center AASHTO/ITE/NEMA AASHTO/ITE/NEMA IEEE  IEEE IEEE</p>	<p><i>Destination:</i> Forsyth Maintenance NTCIP Center-to-Center Standards Group NTCIP Center-to-Center Standards Group Standard for Traffic Incident Management Message Sets for Use by EMCs Standard for Emergency Management Data Dictionary Standard for Common Incident Management Message Sets (IMMS) for use by EMCs</p>	<p>(See Footnote) See Footnotes IEEE P1512.1  IEEE P1512.a IEEE P1512-2000</p>
<p><i>Source:</i> Forsyth 911 Center AASHTO/ITE/NEMA AASHTO/ITE/NEMA IEEE  IEEE IEEE</p>	<p><i>Destination:</i> Forsyth TCC NTCIP Center-to-Center Standards Group NTCIP Center-to-Center Standards Group Standard for Traffic Incident Management Message Sets for Use by EMCs Standard for Emergency Management Data Dictionary Standard for Common Incident Management Message Sets (IMMS) for use by EMCs</p>	<p>(See Footnote) See Footnotes IEEE P1512.1  IEEE P1512.a IEEE P1512-2000</p>
<p><i>Source:</i> Forsyth Maintenance AASHTO/ITE/NEMA AASHTO/ITE/NEMA IEEE  IEEE IEEE  ITE ITE</p>	<p><i>Destination:</i> Forsyth 911 Center NTCIP Center-to-Center Standards Group NTCIP Center-to-Center Standards Group Standard for Traffic Incident Management Message Sets for Use by EMCs Standard for Emergency Management Data Dictionary Standard for Common Incident Management Message Sets (IMMS) for use by EMCs Standard for Functional Level Traffic Management Data Dictionary (TMDD) Message Sets for External TMC Communication (MS/ETMCC)</p>	<p>(See Footnote) See Footnotes IEEE P1512.1  IEEE P1512.a IEEE P1512-2000 ITE TM 1.03 ITE TM 2.01</p>
<p><i>Source:</i> Forsyth TCC AASHTO/ITE/NEMA AASHTO/ITE/NEMA IEEE  IEEE IEEE  ITE ITE</p>	<p><i>Destination:</i> Forsyth 911 Center NTCIP Center-to-Center Standards Group NTCIP Center-to-Center Standards Group Standard for Traffic Incident Management Message Sets for Use by EMCs Standard for Emergency Management Data Dictionary Standard for Common Incident Management Message Sets (IMMS) for use by EMCs Standard for Functional Level Traffic Management Data Dictionary (TMDD) Message Sets for External TMC Communication (MS/ETMCC)</p>	<p>(See Footnote) See Footnotes IEEE P1512.1  IEEE P1512.a IEEE P1512-2000 ITE TM 1.03 ITE TM 2.01</p>
<p><i>Source:</i> Fulton 911 Center AASHTO/ITE/NEMA AASHTO/ITE/NEMA IEEE  IEEE IEEE</p>	<p><i>Destination:</i> Alpharetta Maintenance NTCIP Center-to-Center Standards Group NTCIP Center-to-Center Standards Group Standard for Traffic Incident Management Message Sets for Use by EMCs Standard for Emergency Management Data Dictionary Standard for Common Incident Management Message Sets (IMMS) for use by EMCs</p>	<p>(See Footnote) See Footnotes IEEE P1512.1  IEEE P1512.a IEEE P1512-2000</p>
<p><i>Source:</i> Fulton 911 Center AASHTO/ITE/NEMA AASHTO/ITE/NEMA IEEE  IEEE IEEE</p>	<p><i>Destination:</i> Alpharetta/Roswell TCC NTCIP Center-to-Center Standards Group NTCIP Center-to-Center Standards Group Standard for Traffic Incident Management Message Sets for Use by EMCs Standard for Emergency Management Data Dictionary Standard for Common Incident Management Message Sets (IMMS) for use by EMCs</p>	<p>(See Footnote) See Footnotes IEEE P1512.1  IEEE P1512.a IEEE P1512-2000</p>
<p><i>Source:</i> Fulton 911 Center AASHTO/ITE/NEMA</p>	<p><i>Destination:</i> Atlanta Maintenance NTCIP Center-to-Center Standards Group</p>	<p>(See Footnote)</p>

AASHTO/ITE/NEMA IEEE	NTCIP Center-to-Center Standards Group Standard for Traffic Incident Management Message Sets for Use by EMCs	See Footnotes IEEE P1512.1
IEEE IEEE	Standard for Emergency Management Data Dictionary Standard for Common Incident Management Message Sets (IMMS) for use by EMCs	IEEE P1512.a IEEE P1512-2000
<i>Source:</i> <b>Fulton 911 Center</b>	<i>Destination:</i> <b>Fulton Maintenance</b>	
AASHTO/ITE/NEMA AASHTO/ITE/NEMA IEEE	NTCIP Center-to-Center Standards Group NTCIP Center-to-Center Standards Group Standard for Traffic Incident Management Message Sets for Use by EMCs	(See Footnote) See Footnotes IEEE P1512.1
IEEE IEEE	Standard for Emergency Management Data Dictionary Standard for Common Incident Management Message Sets (IMMS) for use by EMCs	IEEE P1512.a IEEE P1512-2000
<i>Source:</i> <b>Fulton 911 Center</b>	<i>Destination:</i> <b>Fulton TCC</b>	
AASHTO/ITE/NEMA AASHTO/ITE/NEMA IEEE	NTCIP Center-to-Center Standards Group NTCIP Center-to-Center Standards Group Standard for Traffic Incident Management Message Sets for Use by EMCs	(See Footnote) See Footnotes IEEE P1512.1
IEEE IEEE	Standard for Emergency Management Data Dictionary Standard for Common Incident Management Message Sets (IMMS) for use by EMCs	IEEE P1512.a IEEE P1512-2000
<i>Source:</i> <b>Fulton 911 Center</b>	<i>Destination:</i> <b>Roswell Maintenance</b>	
AASHTO/ITE/NEMA AASHTO/ITE/NEMA IEEE	NTCIP Center-to-Center Standards Group NTCIP Center-to-Center Standards Group Standard for Traffic Incident Management Message Sets for Use by EMCs	(See Footnote) See Footnotes IEEE P1512.1
IEEE IEEE	Standard for Emergency Management Data Dictionary Standard for Common Incident Management Message Sets (IMMS) for use by EMCs	IEEE P1512.a IEEE P1512-2000
<i>Source:</i> <b>Fulton Maintenance</b>	<i>Destination:</i> <b>Alpharetta 911 Center</b>	
AASHTO/ITE/NEMA AASHTO/ITE/NEMA IEEE	NTCIP Center-to-Center Standards Group NTCIP Center-to-Center Standards Group Standard for Traffic Incident Management Message Sets for Use by EMCs	(See Footnote) See Footnotes IEEE P1512.1
IEEE IEEE	Standard for Emergency Management Data Dictionary Standard for Common Incident Management Message Sets (IMMS) for use by EMCs	IEEE P1512.a IEEE P1512-2000
ITE	Standard for Functional Level Traffic Management Data Dictionary (TMDD)	ITE TM 1.03
ITE	Message Sets for External TMC Communication (MS/ETMCC)	ITE TM 2.01
<i>Source:</i> <b>Fulton Maintenance</b>	<i>Destination:</i> <b>Atlanta 911 Center</b>	
AASHTO/ITE/NEMA AASHTO/ITE/NEMA IEEE	NTCIP Center-to-Center Standards Group NTCIP Center-to-Center Standards Group Standard for Traffic Incident Management Message Sets for Use by EMCs	(See Footnote) See Footnotes IEEE P1512.1
IEEE IEEE	Standard for Emergency Management Data Dictionary Standard for Common Incident Management Message Sets (IMMS) for use by EMCs	IEEE P1512.a IEEE P1512-2000
ITE	Standard for Functional Level Traffic Management Data Dictionary (TMDD)	ITE TM 1.03
ITE	Message Sets for External TMC Communication (MS/ETMCC)	ITE TM 2.01
<i>Source:</i> <b>Fulton Maintenance</b>	<i>Destination:</i> <b>College Park 911 Center</b>	
AASHTO/ITE/NEMA AASHTO/ITE/NEMA IEEE	NTCIP Center-to-Center Standards Group NTCIP Center-to-Center Standards Group Standard for Traffic Incident Management Message Sets	(See Footnote) See Footnotes IEEE P1512.1

	for Use by EMCs	
IEEE	Standard for Emergency Management Data Dictionary	IEEE P1512.a
IEEE	Standard for Common Incident Management Message Sets (IMMS) for use by EMCs	IEEE P1512-2000
ITE	Standard for Functional Level Traffic Management Data Dictionary (TMDD)	ITE TM 1.03
ITE	Message Sets for External TMC Communication (MS/ETMCC)	ITE TM 2.01
<i>Source: Fulton Maintenance</i>		
	<i>Destination: East Point 911 Center</i>	
AASHTO/ITE/NEMA	NTCIP Center-to-Center Standards Group	(See Footnote)
AASHTO/ITE/NEMA	NTCIP Center-to-Center Standards Group	See Footnotes
IEEE	Standard for Traffic Incident Management Message Sets for Use by EMCs	IEEE P1512.1
IEEE	Standard for Emergency Management Data Dictionary	IEEE P1512.a
IEEE	Standard for Common Incident Management Message Sets (IMMS) for use by EMCs	IEEE P1512-2000
ITE	Standard for Functional Level Traffic Management Data Dictionary (TMDD)	ITE TM 1.03
ITE	Message Sets for External TMC Communication (MS/ETMCC)	ITE TM 2.01
<i>Source: Fulton Maintenance</i>		
	<i>Destination: Fairburn 911 Center</i>	
AASHTO/ITE/NEMA	NTCIP Center-to-Center Standards Group	(See Footnote)
AASHTO/ITE/NEMA	NTCIP Center-to-Center Standards Group	See Footnotes
IEEE	Standard for Traffic Incident Management Message Sets for Use by EMCs	IEEE P1512.1
IEEE	Standard for Emergency Management Data Dictionary	IEEE P1512.a
IEEE	Standard for Common Incident Management Message Sets (IMMS) for use by EMCs	IEEE P1512-2000
ITE	Standard for Functional Level Traffic Management Data Dictionary (TMDD)	ITE TM 1.03
ITE	Message Sets for External TMC Communication (MS/ETMCC)	ITE TM 2.01
<i>Source: Fulton Maintenance</i>		
	<i>Destination: Fulton 911 Center</i>	
AASHTO/ITE/NEMA	NTCIP Center-to-Center Standards Group	(See Footnote)
AASHTO/ITE/NEMA	NTCIP Center-to-Center Standards Group	See Footnotes
IEEE	Standard for Traffic Incident Management Message Sets for Use by EMCs	IEEE P1512.1
IEEE	Standard for Emergency Management Data Dictionary	IEEE P1512.a
IEEE	Standard for Common Incident Management Message Sets (IMMS) for use by EMCs	IEEE P1512-2000
ITE	Standard for Functional Level Traffic Management Data Dictionary (TMDD)	ITE TM 1.03
ITE	Message Sets for External TMC Communication (MS/ETMCC)	ITE TM 2.01
<i>Source: Fulton Maintenance</i>		
	<i>Destination: Hapeville 911 Center</i>	
AASHTO/ITE/NEMA	NTCIP Center-to-Center Standards Group	(See Footnote)
AASHTO/ITE/NEMA	NTCIP Center-to-Center Standards Group	See Footnotes
IEEE	Standard for Traffic Incident Management Message Sets for Use by EMCs	IEEE P1512.1
IEEE	Standard for Emergency Management Data Dictionary	IEEE P1512.a
IEEE	Standard for Common Incident Management Message Sets (IMMS) for use by EMCs	IEEE P1512-2000
ITE	Standard for Functional Level Traffic Management Data Dictionary (TMDD)	ITE TM 1.03
ITE	Message Sets for External TMC Communication (MS/ETMCC)	ITE TM 2.01
<i>Source: Fulton Maintenance</i>		
	<i>Destination: Roswell 911 Center</i>	
AASHTO/ITE/NEMA	NTCIP Center-to-Center Standards Group	(See Footnote)

AASHTO/ITE/NEMA IEEE	NTCIP Center-to-Center Standards Group Standard for Traffic Incident Management Message Sets for Use by EMCs	See Footnotes IEEE P1512.1
IEEE IEEE	Standard for Emergency Management Data Dictionary Standard for Common Incident Management Message Sets (IMMS) for use by EMCs	IEEE P1512.a IEEE P1512-2000
ITE	Standard for Functional Level Traffic Management Data Dictionary (TMDD)	ITE TM 1.03
ITE	Message Sets for External TMC Communication (MS/ETMCC)	ITE TM 2.01
<i>Source: Fulton Maintenance</i>		
AASHTO/ITE/NEMA AASHTO/ITE/NEMA IEEE	<i>Destination: Union City 911 Center</i> NTCIP Center-to-Center Standards Group NTCIP Center-to-Center Standards Group Standard for Traffic Incident Management Message Sets for Use by EMCs	(See Footnote) See Footnotes IEEE P1512.1
IEEE IEEE	Standard for Emergency Management Data Dictionary Standard for Common Incident Management Message Sets (IMMS) for use by EMCs	IEEE P1512.a IEEE P1512-2000
ITE	Standard for Functional Level Traffic Management Data Dictionary (TMDD)	ITE TM 1.03
ITE	Message Sets for External TMC Communication (MS/ETMCC)	ITE TM 2.01
<i>Source: Fulton TCC</i>		
AASHTO/ITE/NEMA AASHTO/ITE/NEMA IEEE	<i>Destination: Alpharetta 911 Center</i> NTCIP Center-to-Center Standards Group NTCIP Center-to-Center Standards Group Standard for Traffic Incident Management Message Sets for Use by EMCs	(See Footnote) See Footnotes IEEE P1512.1
IEEE IEEE	Standard for Emergency Management Data Dictionary Standard for Common Incident Management Message Sets (IMMS) for use by EMCs	IEEE P1512.a IEEE P1512-2000
ITE	Standard for Functional Level Traffic Management Data Dictionary (TMDD)	ITE TM 1.03
ITE	Message Sets for External TMC Communication (MS/ETMCC)	ITE TM 2.01
<i>Source: Fulton TCC</i>		
AASHTO/ITE/NEMA AASHTO/ITE/NEMA IEEE	<i>Destination: Atlanta 911 Center</i> NTCIP Center-to-Center Standards Group NTCIP Center-to-Center Standards Group Standard for Traffic Incident Management Message Sets for Use by EMCs	(See Footnote) See Footnotes IEEE P1512.1
IEEE IEEE	Standard for Emergency Management Data Dictionary Standard for Common Incident Management Message Sets (IMMS) for use by EMCs	IEEE P1512.a IEEE P1512-2000
ITE	Standard for Functional Level Traffic Management Data Dictionary (TMDD)	ITE TM 1.03
ITE	Message Sets for External TMC Communication (MS/ETMCC)	ITE TM 2.01
<i>Source: Fulton TCC</i>		
AASHTO/ITE/NEMA AASHTO/ITE/NEMA IEEE	<i>Destination: College Park 911 Center</i> NTCIP Center-to-Center Standards Group NTCIP Center-to-Center Standards Group Standard for Traffic Incident Management Message Sets for Use by EMCs	(See Footnote) See Footnotes IEEE P1512.1
IEEE IEEE	Standard for Emergency Management Data Dictionary Standard for Common Incident Management Message Sets (IMMS) for use by EMCs	IEEE P1512.a IEEE P1512-2000
ITE	Standard for Functional Level Traffic Management Data Dictionary (TMDD)	ITE TM 1.03
ITE	Message Sets for External TMC Communication (MS/ETMCC)	ITE TM 2.01

<p><i>Source:</i> <b>Fulton TCC</b>  AASHTO/ITE/NEMA  AASHTO/ITE/NEMA  IEEE    IEEE  IEEE    ITE    ITE</p>	<p><i>Destination:</i> East Point 911 Center  NTCIP Center-to-Center Standards Group  NTCIP Center-to-Center Standards Group  Standard for Traffic Incident Management Message Sets for Use by EMCs  Standard for Emergency Management Data Dictionary  Standard for Common Incident Management Message Sets (IMMS) for use by EMCs  Standard for Functional Level Traffic Management Data Dictionary (TMDD)  Message Sets for External TMC Communication (MS/ETMCC)</p>	<p>(See Footnote)  See Footnotes  IEEE P1512.1    IEEE P1512.a  IEEE  P1512-2000  ITE TM 1.03    ITE TM 2.01</p>
<p><i>Source:</i> <b>Fulton TCC</b>  AASHTO/ITE/NEMA  AASHTO/ITE/NEMA  IEEE    IEEE  IEEE    ITE    ITE</p>	<p><i>Destination:</i> Fairburn 911 Center  NTCIP Center-to-Center Standards Group  NTCIP Center-to-Center Standards Group  Standard for Traffic Incident Management Message Sets for Use by EMCs  Standard for Emergency Management Data Dictionary  Standard for Common Incident Management Message Sets (IMMS) for use by EMCs  Standard for Functional Level Traffic Management Data Dictionary (TMDD)  Message Sets for External TMC Communication (MS/ETMCC)</p>	<p>(See Footnote)  See Footnotes  IEEE P1512.1    IEEE P1512.a  IEEE  P1512-2000  ITE TM 1.03    ITE TM 2.01</p>
<p><i>Source:</i> <b>Fulton TCC</b>  AASHTO/ITE/NEMA  AASHTO/ITE/NEMA  IEEE    IEEE  IEEE    ITE    ITE</p>	<p><i>Destination:</i> Fulton 911 Center  NTCIP Center-to-Center Standards Group  NTCIP Center-to-Center Standards Group  Standard for Traffic Incident Management Message Sets for Use by EMCs  Standard for Emergency Management Data Dictionary  Standard for Common Incident Management Message Sets (IMMS) for use by EMCs  Standard for Functional Level Traffic Management Data Dictionary (TMDD)  Message Sets for External TMC Communication (MS/ETMCC)</p>	<p>(See Footnote)  See Footnotes  IEEE P1512.1    IEEE P1512.a  IEEE  P1512-2000  ITE TM 1.03    ITE TM 2.01</p>
<p><i>Source:</i> <b>Fulton TCC</b>  AASHTO/ITE/NEMA  AASHTO/ITE/NEMA  IEEE    IEEE  IEEE    ITE    ITE</p>	<p><i>Destination:</i> Hapeville 911 Center  NTCIP Center-to-Center Standards Group  NTCIP Center-to-Center Standards Group  Standard for Traffic Incident Management Message Sets for Use by EMCs  Standard for Emergency Management Data Dictionary  Standard for Common Incident Management Message Sets (IMMS) for use by EMCs  Standard for Functional Level Traffic Management Data Dictionary (TMDD)  Message Sets for External TMC Communication (MS/ETMCC)</p>	<p>(See Footnote)  See Footnotes  IEEE P1512.1    IEEE P1512.a  IEEE  P1512-2000  ITE TM 1.03    ITE TM 2.01</p>
<p><i>Source:</i> <b>Fulton TCC</b>  AASHTO/ITE/NEMA  AASHTO/ITE/NEMA  IEEE    IEEE  IEEE    ITE    ITE</p>	<p><i>Destination:</i> Roswell 911 Center  NTCIP Center-to-Center Standards Group  NTCIP Center-to-Center Standards Group  Standard for Traffic Incident Management Message Sets for Use by EMCs  Standard for Emergency Management Data Dictionary  Standard for Common Incident Management Message Sets (IMMS) for use by EMCs  Standard for Functional Level Traffic Management Data Dictionary (TMDD)</p>	<p>(See Footnote)  See Footnotes  IEEE P1512.1    IEEE P1512.a  IEEE  P1512-2000  ITE TM 1.03</p>



ITE	Message Sets for External TMC Communication (MS/ETMCC)	ITE TM 2.01
<i>Source:</i> <b>Fulton TCC</b>		
AASHTO/ITE/NEMA	<i>Destination:</i> Union City 911 Center	(See Footnote)
AASHTO/ITE/NEMA	NTCIP Center-to-Center Standards Group	See Footnotes
IEEE	NTCIP Center-to-Center Standards Group	IEEE P1512.1
	Standard for Traffic Incident Management Message Sets for Use by EMCs	
IEEE	Standard for Emergency Management Data Dictionary	IEEE P1512.a
IEEE	Standard for Common Incident Management Message Sets (IMMS) for use by EMCs	IEEE P1512-2000
ITE	Standard for Functional Level Traffic Management Data Dictionary (TMDD)	ITE TM 1.03
ITE	Message Sets for External TMC Communication (MS/ETMCC)	ITE TM 2.01
<i>Source:</i> <b>GDOT HERO Dispatch</b>		
AASHTO/ITE/NEMA	<i>Destination:</i> GDOT TMC	(See Footnote)
AASHTO/ITE/NEMA	NTCIP Center-to-Center Standards Group	See Footnotes
IEEE	NTCIP Center-to-Center Standards Group	IEEE P1512.1
	Standard for Traffic Incident Management Message Sets for Use by EMCs	
IEEE	Standard for Emergency Management Data Dictionary	IEEE P1512.a
IEEE	Standard for Common Incident Management Message Sets (IMMS) for use by EMCs	IEEE P1512-2000
<i>Source:</i> <b>GDOT Maintenance</b>		
AASHTO/ITE/NEMA	<i>Destination:</i> Georgia State Patrol Dispatch	(See Footnote)
AASHTO/ITE/NEMA	NTCIP Center-to-Center Standards Group	See Footnotes
IEEE	NTCIP Center-to-Center Standards Group	IEEE P1512.1
	Standard for Traffic Incident Management Message Sets for Use by EMCs	
IEEE	Standard for Emergency Management Data Dictionary	IEEE P1512.a
IEEE	Standard for Common Incident Management Message Sets (IMMS) for use by EMCs	IEEE P1512-2000
ITE	Standard for Functional Level Traffic Management Data Dictionary (TMDD)	ITE TM 1.03
ITE	Message Sets for External TMC Communication (MS/ETMCC)	ITE TM 2.01
<i>Source:</i> <b>GDOT TMC</b>		
AASHTO/ITE/NEMA	<i>Destination:</i> Atlanta 911 Center	(See Footnote)
AASHTO/ITE/NEMA	NTCIP Center-to-Center Standards Group	See Footnotes
IEEE	NTCIP Center-to-Center Standards Group	IEEE P1512.1
	Standard for Traffic Incident Management Message Sets for Use by EMCs	
IEEE	Standard for Emergency Management Data Dictionary	IEEE P1512.a
IEEE	Standard for Common Incident Management Message Sets (IMMS) for use by EMCs	IEEE P1512-2000
ITE	Standard for Functional Level Traffic Management Data Dictionary (TMDD)	ITE TM 1.03
ITE	Message Sets for External TMC Communication (MS/ETMCC)	ITE TM 2.01
<i>Source:</i> <b>GDOT TMC</b>		
AASHTO/ITE/NEMA	<i>Destination:</i> GDOT HERO Dispatch	(See Footnote)
AASHTO/ITE/NEMA	NTCIP Center-to-Center Standards Group	See Footnotes
IEEE	NTCIP Center-to-Center Standards Group	IEEE P1512.1
	Standard for Traffic Incident Management Message Sets for Use by EMCs	
IEEE	Standard for Emergency Management Data Dictionary	IEEE P1512.a
IEEE	Standard for Common Incident Management Message Sets (IMMS) for use by EMCs	IEEE P1512-2000
ITE	Standard for Functional Level Traffic Management Data Dictionary (TMDD)	ITE TM 1.03
ITE	Message Sets for External TMC Communication (MS/ETMCC)	ITE TM 2.01

<i>Source:</i> <b>GDOT TMC</b>		
AASHTO/ITE/NEMA	<i>Destination:</i> Georgia State Patrol Dispatch	(See Footnote)
AASHTO/ITE/NEMA	NTCIP Center-to-Center Standards Group	See Footnotes
IEEE	Standard for Traffic Incident Management Message Sets for Use by EMCs	IEEE P1512.1
IEEE	Standard for Emergency Management Data Dictionary	IEEE P1512.a
IEEE	Standard for Common Incident Management Message Sets (IMMS) for use by EMCs	IEEE P1512-2000
ITE	Standard for Functional Level Traffic Management Data Dictionary (TMDD)	ITE TM 1.03
ITE	Message Sets for External TMC Communication (MS/ETMCC)	ITE TM 2.01
<i>Source:</i> <b>Georgia State Patrol Dispatch</b>		
<i>Destination:</i> GDOT Maintenance		
AASHTO/ITE/NEMA	NTCIP Center-to-Center Standards Group	(See Footnote)
AASHTO/ITE/NEMA	NTCIP Center-to-Center Standards Group	See Footnotes
IEEE	Standard for Traffic Incident Management Message Sets for Use by EMCs	IEEE P1512.1
IEEE	Standard for Emergency Management Data Dictionary	IEEE P1512.a
IEEE	Standard for Common Incident Management Message Sets (IMMS) for use by EMCs	IEEE P1512-2000
<i>Source:</i> <b>Georgia State Patrol Dispatch</b>		
<i>Destination:</i> GDOT TMC		
AASHTO/ITE/NEMA	NTCIP Center-to-Center Standards Group	(See Footnote)
AASHTO/ITE/NEMA	NTCIP Center-to-Center Standards Group	See Footnotes
IEEE	Standard for Traffic Incident Management Message Sets for Use by EMCs	IEEE P1512.1
IEEE	Standard for Emergency Management Data Dictionary	IEEE P1512.a
IEEE	Standard for Common Incident Management Message Sets (IMMS) for use by EMCs	IEEE P1512-2000
<i>Source:</i> <b>Gwinnett 911 Center</b>		
<i>Destination:</i> Gwinnett Maintenance		
AASHTO/ITE/NEMA	NTCIP Center-to-Center Standards Group	(See Footnote)
AASHTO/ITE/NEMA	NTCIP Center-to-Center Standards Group	See Footnotes
IEEE	Standard for Traffic Incident Management Message Sets for Use by EMCs	IEEE P1512.1
IEEE	Standard for Emergency Management Data Dictionary	IEEE P1512.a
IEEE	Standard for Common Incident Management Message Sets (IMMS) for use by EMCs	IEEE P1512-2000
<i>Source:</i> <b>Gwinnett 911 Center</b>		
<i>Destination:</i> Gwinnett TCC		
AASHTO/ITE/NEMA	NTCIP Center-to-Center Standards Group	(See Footnote)
AASHTO/ITE/NEMA	NTCIP Center-to-Center Standards Group	See Footnotes
IEEE	Standard for Traffic Incident Management Message Sets for Use by EMCs	IEEE P1512.1
IEEE	Standard for Emergency Management Data Dictionary	IEEE P1512.a
IEEE	Standard for Common Incident Management Message Sets (IMMS) for use by EMCs	IEEE P1512-2000
<i>Source:</i> <b>Gwinnett Maintenance</b>		
<i>Destination:</i> Gwinnett 911 Center		
AASHTO/ITE/NEMA	NTCIP Center-to-Center Standards Group	(See Footnote)
AASHTO/ITE/NEMA	NTCIP Center-to-Center Standards Group	See Footnotes
IEEE	Standard for Traffic Incident Management Message Sets for Use by EMCs	IEEE P1512.1
IEEE	Standard for Emergency Management Data Dictionary	IEEE P1512.a
IEEE	Standard for Common Incident Management Message Sets (IMMS) for use by EMCs	IEEE P1512-2000
ITE	Standard for Functional Level Traffic Management Data Dictionary (TMDD)	ITE TM 1.03
ITE	Message Sets for External TMC Communication (MS/ETMCC)	ITE TM 2.01
<i>Source:</i> <b>Gwinnett TCC</b>		
<i>Destination:</i> Gwinnett 911 Center		
AASHTO/ITE/NEMA	NTCIP Center-to-Center Standards Group	(See Footnote)

AASHTO/ITE/NEMA IEEE	NTCIP Center-to-Center Standards Group Standard for Traffic Incident Management Message Sets for Use by EMCs	See Footnotes IEEE P1512.1
IEEE IEEE	Standard for Emergency Management Data Dictionary Standard for Common Incident Management Message Sets (IMMS) for use by EMCs	IEEE P1512.a IEEE P1512-2000
ITE	Standard for Functional Level Traffic Management Data Dictionary (TMDD)	ITE TM 1.03
ITE	Message Sets for External TMC Communication (MS/ETMCC)	ITE TM 2.01
<i>Source: Hapeville 911 Center</i>		
AASHTO/ITE/NEMA AASHTO/ITE/NEMA IEEE	<i>Destination: Fulton Maintenance</i> NTCIP Center-to-Center Standards Group NTCIP Center-to-Center Standards Group Standard for Traffic Incident Management Message Sets for Use by EMCs	(See Footnote) See Footnotes IEEE P1512.1
IEEE IEEE	Standard for Emergency Management Data Dictionary Standard for Common Incident Management Message Sets (IMMS) for use by EMCs	IEEE P1512.a IEEE P1512-2000
<i>Source: Hapeville 911 Center</i>		
AASHTO/ITE/NEMA AASHTO/ITE/NEMA IEEE	<i>Destination: Fulton TCC</i> NTCIP Center-to-Center Standards Group NTCIP Center-to-Center Standards Group Standard for Traffic Incident Management Message Sets for Use by EMCs	(See Footnote) See Footnotes IEEE P1512.1
IEEE IEEE	Standard for Emergency Management Data Dictionary Standard for Common Incident Management Message Sets (IMMS) for use by EMCs	IEEE P1512.a IEEE P1512-2000
<i>Source: Henry 911 Center</i>		
AASHTO/ITE/NEMA AASHTO/ITE/NEMA IEEE	<i>Destination: Henry Maintenance</i> NTCIP Center-to-Center Standards Group NTCIP Center-to-Center Standards Group Standard for Traffic Incident Management Message Sets for Use by EMCs	(See Footnote) See Footnotes IEEE P1512.1
IEEE IEEE	Standard for Emergency Management Data Dictionary Standard for Common Incident Management Message Sets (IMMS) for use by EMCs	IEEE P1512.a IEEE P1512-2000
<i>Source: Henry 911 Center</i>		
AASHTO/ITE/NEMA AASHTO/ITE/NEMA IEEE	<i>Destination: Henry TCC</i> NTCIP Center-to-Center Standards Group NTCIP Center-to-Center Standards Group Standard for Traffic Incident Management Message Sets for Use by EMCs	(See Footnote) See Footnotes IEEE P1512.1
IEEE IEEE	Standard for Emergency Management Data Dictionary Standard for Common Incident Management Message Sets (IMMS) for use by EMCs	IEEE P1512.a IEEE P1512-2000
<i>Source: Henry Maintenance</i>		
AASHTO/ITE/NEMA AASHTO/ITE/NEMA IEEE	<i>Destination: Henry 911 Center</i> NTCIP Center-to-Center Standards Group NTCIP Center-to-Center Standards Group Standard for Traffic Incident Management Message Sets for Use by EMCs	(See Footnote) See Footnotes IEEE P1512.1
IEEE IEEE	Standard for Emergency Management Data Dictionary Standard for Common Incident Management Message Sets (IMMS) for use by EMCs	IEEE P1512.a IEEE P1512-2000
ITE	Standard for Functional Level Traffic Management Data Dictionary (TMDD)	ITE TM 1.03
ITE	Message Sets for External TMC Communication (MS/ETMCC)	ITE TM 2.01
<i>Source: Henry TCC</i>		
AASHTO/ITE/NEMA AASHTO/ITE/NEMA IEEE	<i>Destination: Henry 911 Center</i> NTCIP Center-to-Center Standards Group NTCIP Center-to-Center Standards Group Standard for Traffic Incident Management Message Sets	(See Footnote) See Footnotes IEEE P1512.1

	for Use by EMCs	
IEEE	Standard for Emergency Management Data Dictionary	IEEE P1512.a
IEEE	Standard for Common Incident Management Message Sets (IMMS) for use by EMCs	IEEE P1512-2000
ITE	Standard for Functional Level Traffic Management Data Dictionary (TMDD)	ITE TM 1.03
ITE	Message Sets for External TMC Communication (MS/ETMCC)	ITE TM 2.01
<i>Source: Kennesaw 911 Center Destination: Cobb Maintenance</i>		
AASHTO/ITE/NEMA	NTCIP Center-to-Center Standards Group	(See Footnote)
AASHTO/ITE/NEMA	NTCIP Center-to-Center Standards Group	See Footnotes
IEEE	Standard for Traffic Incident Management Message Sets for Use by EMCs	IEEE P1512.1
IEEE	Standard for Emergency Management Data Dictionary	IEEE P1512.a
IEEE	Standard for Common Incident Management Message Sets (IMMS) for use by EMCs	IEEE P1512-2000
<i>Source: Kennesaw 911 Center Destination: Cobb TCC</i>		
AASHTO/ITE/NEMA	NTCIP Center-to-Center Standards Group	(See Footnote)
AASHTO/ITE/NEMA	NTCIP Center-to-Center Standards Group	See Footnotes
IEEE	Standard for Traffic Incident Management Message Sets for Use by EMCs	IEEE P1512.1
IEEE	Standard for Emergency Management Data Dictionary	IEEE P1512.a
IEEE	Standard for Common Incident Management Message Sets (IMMS) for use by EMCs	IEEE P1512-2000
<i>Source: Marietta Maintenance Destination: Cobb 911 Center</i>		
AASHTO/ITE/NEMA	NTCIP Center-to-Center Standards Group	(See Footnote)
AASHTO/ITE/NEMA	NTCIP Center-to-Center Standards Group	See Footnotes
IEEE	Standard for Traffic Incident Management Message Sets for Use by EMCs	IEEE P1512.1
IEEE	Standard for Emergency Management Data Dictionary	IEEE P1512.a
IEEE	Standard for Common Incident Management Message Sets (IMMS) for use by EMCs	IEEE P1512-2000
ITE	Standard for Functional Level Traffic Management Data Dictionary (TMDD)	ITE TM 1.03
ITE	Message Sets for External TMC Communication (MS/ETMCC)	ITE TM 2.01
<i>Source: Marietta Maintenance Destination: Marietta Police Dispatch</i>		
AASHTO/ITE/NEMA	NTCIP Center-to-Center Standards Group	(See Footnote)
AASHTO/ITE/NEMA	NTCIP Center-to-Center Standards Group	See Footnotes
IEEE	Standard for Traffic Incident Management Message Sets for Use by EMCs	IEEE P1512.1
IEEE	Standard for Emergency Management Data Dictionary	IEEE P1512.a
IEEE	Standard for Common Incident Management Message Sets (IMMS) for use by EMCs	IEEE P1512-2000
ITE	Standard for Functional Level Traffic Management Data Dictionary (TMDD)	ITE TM 1.03
ITE	Message Sets for External TMC Communication (MS/ETMCC)	ITE TM 2.01
<i>Source: Marietta Police Dispatch Destination: Marietta Maintenance</i>		
AASHTO/ITE/NEMA	NTCIP Center-to-Center Standards Group	(See Footnote)
AASHTO/ITE/NEMA	NTCIP Center-to-Center Standards Group	See Footnotes
IEEE	Standard for Traffic Incident Management Message Sets for Use by EMCs	IEEE P1512.1
IEEE	Standard for Emergency Management Data Dictionary	IEEE P1512.a
IEEE	Standard for Common Incident Management Message Sets (IMMS) for use by EMCs	IEEE P1512-2000
<i>Source: Marietta Police Dispatch Destination: Marietta TCC</i>		
AASHTO/ITE/NEMA	NTCIP Center-to-Center Standards Group	(See Footnote)

AASHTO/ITE/NEMA IEEE	NTCIP Center-to-Center Standards Group Standard for Traffic Incident Management Message Sets for Use by EMCs	See Footnotes IEEE P1512.1
IEEE IEEE	Standard for Emergency Management Data Dictionary Standard for Common Incident Management Message Sets (IMMS) for use by EMCs	IEEE P1512.a IEEE P1512-2000
<i>Source:</i> Marietta TCC	<i>Destination:</i> Marietta Police Dispatch	
AASHTO/ITE/NEMA AASHTO/ITE/NEMA IEEE	NTCIP Center-to-Center Standards Group NTCIP Center-to-Center Standards Group Standard for Traffic Incident Management Message Sets for Use by EMCs	(See Footnote) See Footnotes IEEE P1512.1
IEEE IEEE	Standard for Emergency Management Data Dictionary Standard for Common Incident Management Message Sets (IMMS) for use by EMCs	IEEE P1512.a IEEE P1512-2000
ITE	Standard for Functional Level Traffic Management Data Dictionary (TMDD)	ITE TM 1.03
ITE	Message Sets for External TMC Communication (MS/ETMCC)	ITE TM 2.01
<i>Source:</i> Morrow 911 Center	<i>Destination:</i> Clayton Maintenance	
AASHTO/ITE/NEMA AASHTO/ITE/NEMA IEEE	NTCIP Center-to-Center Standards Group NTCIP Center-to-Center Standards Group Standard for Traffic Incident Management Message Sets for Use by EMCs	(See Footnote) See Footnotes IEEE P1512.1
IEEE IEEE	Standard for Emergency Management Data Dictionary Standard for Common Incident Management Message Sets (IMMS) for use by EMCs	IEEE P1512.a IEEE P1512-2000
<i>Source:</i> Morrow 911 Center	<i>Destination:</i> Clayton TCC	
AASHTO/ITE/NEMA AASHTO/ITE/NEMA IEEE	NTCIP Center-to-Center Standards Group NTCIP Center-to-Center Standards Group Standard for Traffic Incident Management Message Sets for Use by EMCs	(See Footnote) See Footnotes IEEE P1512.1
IEEE IEEE	Standard for Emergency Management Data Dictionary Standard for Common Incident Management Message Sets (IMMS) for use by EMCs	IEEE P1512.a IEEE P1512-2000
<i>Source:</i> Other 911 Center	<i>Destination:</i> Other TCC	
AASHTO/ITE/NEMA AASHTO/ITE/NEMA IEEE	NTCIP Center-to-Center Standards Group NTCIP Center-to-Center Standards Group Standard for Traffic Incident Management Message Sets for Use by EMCs	(See Footnote) See Footnotes IEEE P1512.1
IEEE IEEE	Standard for Emergency Management Data Dictionary Standard for Common Incident Management Message Sets (IMMS) for use by EMCs	IEEE P1512.a IEEE P1512-2000
<i>Source:</i> Other TCC	<i>Destination:</i> Other 911 Center	
AASHTO/ITE/NEMA AASHTO/ITE/NEMA IEEE	NTCIP Center-to-Center Standards Group NTCIP Center-to-Center Standards Group Standard for Traffic Incident Management Message Sets for Use by EMCs	(See Footnote) See Footnotes IEEE P1512.1
IEEE IEEE	Standard for Emergency Management Data Dictionary Standard for Common Incident Management Message Sets (IMMS) for use by EMCs	IEEE P1512.a IEEE P1512-2000
ITE	Standard for Functional Level Traffic Management Data Dictionary (TMDD)	ITE TM 1.03
ITE	Message Sets for External TMC Communication (MS/ETMCC)	ITE TM 2.01
<i>Source:</i> Paulding 911 Center	<i>Destination:</i> Paulding Maintenance	
AASHTO/ITE/NEMA AASHTO/ITE/NEMA IEEE	NTCIP Center-to-Center Standards Group NTCIP Center-to-Center Standards Group Standard for Traffic Incident Management Message Sets	(See Footnote) See Footnotes IEEE P1512.1

	for Use by EMCs	
IEEE	Standard for Emergency Management Data Dictionary	IEEE P1512.a
IEEE	Standard for Common Incident Management Message Sets (IMMS) for use by EMCs	IEEE P1512-2000
<i>Source:</i> Paulding 911 Center	<i>Destination:</i> Paulding TCC	
AASHTO/ITE/NEMA	NTCIP Center-to-Center Standards Group	(See Footnote)
AASHTO/ITE/NEMA	NTCIP Center-to-Center Standards Group	See Footnotes
IEEE	Standard for Traffic Incident Management Message Sets for Use by EMCs	IEEE P1512.1
IEEE	Standard for Emergency Management Data Dictionary	IEEE P1512.a
IEEE	Standard for Common Incident Management Message Sets (IMMS) for use by EMCs	IEEE P1512-2000
<i>Source:</i> Paulding Maintenance	<i>Destination:</i> Paulding 911 Center	
AASHTO/ITE/NEMA	NTCIP Center-to-Center Standards Group	(See Footnote)
AASHTO/ITE/NEMA	NTCIP Center-to-Center Standards Group	See Footnotes
IEEE	Standard for Traffic Incident Management Message Sets for Use by EMCs	IEEE P1512.1
IEEE	Standard for Emergency Management Data Dictionary	IEEE P1512.a
IEEE	Standard for Common Incident Management Message Sets (IMMS) for use by EMCs	IEEE P1512-2000
ITE	Standard for Functional Level Traffic Management Data Dictionary (TMDD)	ITE TM 1.03
ITE	Message Sets for External TMC Communication (MS/ETMCC)	ITE TM 2.01
<i>Source:</i> Paulding TCC	<i>Destination:</i> Paulding 911 Center	
AASHTO/ITE/NEMA	NTCIP Center-to-Center Standards Group	(See Footnote)
AASHTO/ITE/NEMA	NTCIP Center-to-Center Standards Group	See Footnotes
IEEE	Standard for Traffic Incident Management Message Sets for Use by EMCs	IEEE P1512.1
IEEE	Standard for Emergency Management Data Dictionary	IEEE P1512.a
IEEE	Standard for Common Incident Management Message Sets (IMMS) for use by EMCs	IEEE P1512-2000
ITE	Standard for Functional Level Traffic Management Data Dictionary (TMDD)	ITE TM 1.03
ITE	Message Sets for External TMC Communication (MS/ETMCC)	ITE TM 2.01
<i>Source:</i> Riverdale 911 Center	<i>Destination:</i> Clayton Maintenance	
AASHTO/ITE/NEMA	NTCIP Center-to-Center Standards Group	(See Footnote)
AASHTO/ITE/NEMA	NTCIP Center-to-Center Standards Group	See Footnotes
IEEE	Standard for Traffic Incident Management Message Sets for Use by EMCs	IEEE P1512.1
IEEE	Standard for Emergency Management Data Dictionary	IEEE P1512.a
IEEE	Standard for Common Incident Management Message Sets (IMMS) for use by EMCs	IEEE P1512-2000
<i>Source:</i> Riverdale 911 Center	<i>Destination:</i> Clayton TCC	
AASHTO/ITE/NEMA	NTCIP Center-to-Center Standards Group	(See Footnote)
AASHTO/ITE/NEMA	NTCIP Center-to-Center Standards Group	See Footnotes
IEEE	Standard for Traffic Incident Management Message Sets for Use by EMCs	IEEE P1512.1
IEEE	Standard for Emergency Management Data Dictionary	IEEE P1512.a
IEEE	Standard for Common Incident Management Message Sets (IMMS) for use by EMCs	IEEE P1512-2000
<i>Source:</i> Rockdale 911 Center	<i>Destination:</i> Rockdale Maintenance	
AASHTO/ITE/NEMA	NTCIP Center-to-Center Standards Group	(See Footnote)
AASHTO/ITE/NEMA	NTCIP Center-to-Center Standards Group	See Footnotes
IEEE	Standard for Traffic Incident Management Message Sets for Use by EMCs	IEEE P1512.1
IEEE	Standard for Emergency Management Data Dictionary	IEEE P1512.a

IEEE	Standard for Common Incident Management Message Sets (IMMS) for use by EMCs	IEEE P1512-2000
<i>Source:</i> Rockdale Maintenance		
<i>Destination:</i> Conyers 911 Center		
AASHTO/ITE/NEMA	NTCIP Center-to-Center Standards Group	(See Footnote)
AASHTO/ITE/NEMA	NTCIP Center-to-Center Standards Group	See Footnotes
IEEE	Standard for Traffic Incident Management Message Sets for Use by EMCs	IEEE P1512.1
IEEE	Standard for Emergency Management Data Dictionary	IEEE P1512.a
IEEE	Standard for Common Incident Management Message Sets (IMMS) for use by EMCs	IEEE P1512-2000
ITE	Standard for Functional Level Traffic Management Data Dictionary (TMDD)	ITE TM 1.03
ITE	Message Sets for External TMC Communication (MS/ETMCC)	ITE TM 2.01
<i>Source:</i> Rockdale Maintenance		
<i>Destination:</i> Rockdale 911 Center		
AASHTO/ITE/NEMA	NTCIP Center-to-Center Standards Group	(See Footnote)
AASHTO/ITE/NEMA	NTCIP Center-to-Center Standards Group	See Footnotes
IEEE	Standard for Traffic Incident Management Message Sets for Use by EMCs	IEEE P1512.1
IEEE	Standard for Emergency Management Data Dictionary	IEEE P1512.a
IEEE	Standard for Common Incident Management Message Sets (IMMS) for use by EMCs	IEEE P1512-2000
ITE	Standard for Functional Level Traffic Management Data Dictionary (TMDD)	ITE TM 1.03
ITE	Message Sets for External TMC Communication (MS/ETMCC)	ITE TM 2.01
<i>Source:</i> Rockdale TCC		
<i>Destination:</i> Conyers 911 Center		
AASHTO/ITE/NEMA	NTCIP Center-to-Center Standards Group	(See Footnote)
AASHTO/ITE/NEMA	NTCIP Center-to-Center Standards Group	See Footnotes
IEEE	Standard for Traffic Incident Management Message Sets for Use by EMCs	IEEE P1512.1
IEEE	Standard for Emergency Management Data Dictionary	IEEE P1512.a
IEEE	Standard for Common Incident Management Message Sets (IMMS) for use by EMCs	IEEE P1512-2000
ITE	Standard for Functional Level Traffic Management Data Dictionary (TMDD)	ITE TM 1.03
ITE	Message Sets for External TMC Communication (MS/ETMCC)	ITE TM 2.01
<i>Source:</i> Rockdale TCC		
<i>Destination:</i> Rockdale 911 Center		
AASHTO/ITE/NEMA	NTCIP Center-to-Center Standards Group	(See Footnote)
AASHTO/ITE/NEMA	NTCIP Center-to-Center Standards Group	See Footnotes
IEEE	Standard for Traffic Incident Management Message Sets for Use by EMCs	IEEE P1512.1
IEEE	Standard for Emergency Management Data Dictionary	IEEE P1512.a
IEEE	Standard for Common Incident Management Message Sets (IMMS) for use by EMCs	IEEE P1512-2000
ITE	Standard for Functional Level Traffic Management Data Dictionary (TMDD)	ITE TM 1.03
ITE	Message Sets for External TMC Communication (MS/ETMCC)	ITE TM 2.01
<i>Source:</i> Roswell 911 Center		
<i>Destination:</i> Fulton Maintenance		
AASHTO/ITE/NEMA	NTCIP Center-to-Center Standards Group	(See Footnote)
AASHTO/ITE/NEMA	NTCIP Center-to-Center Standards Group	See Footnotes
IEEE	Standard for Traffic Incident Management Message Sets for Use by EMCs	IEEE P1512.1
IEEE	Standard for Emergency Management Data Dictionary	IEEE P1512.a
IEEE	Standard for Common Incident Management Message Sets (IMMS) for use by EMCs	IEEE P1512-2000

<i>Source:</i> Roswell 911 Center	<i>Destination:</i> Fulton TCC	
AASHTO/ITE/NEMA	NTCIP Center-to-Center Standards Group	(See Footnote)
AASHTO/ITE/NEMA	NTCIP Center-to-Center Standards Group	See Footnotes
IEEE	Standard for Traffic Incident Management Message Sets for Use by EMCs	IEEE P1512.1
IEEE	Standard for Emergency Management Data Dictionary	IEEE P1512.a
IEEE	Standard for Common Incident Management Message Sets (IMMS) for use by EMCs	IEEE P1512-2000
<i>Source:</i> Roswell 911 Center	<i>Destination:</i> Roswell Maintenance	
AASHTO/ITE/NEMA	NTCIP Center-to-Center Standards Group	(See Footnote)
AASHTO/ITE/NEMA	NTCIP Center-to-Center Standards Group	See Footnotes
IEEE	Standard for Traffic Incident Management Message Sets for Use by EMCs	IEEE P1512.1
IEEE	Standard for Emergency Management Data Dictionary	IEEE P1512.a
IEEE	Standard for Common Incident Management Message Sets (IMMS) for use by EMCs	IEEE P1512-2000
<i>Source:</i> Roswell Maintenance	<i>Destination:</i> Fulton 911 Center	
AASHTO/ITE/NEMA	NTCIP Center-to-Center Standards Group	(See Footnote)
AASHTO/ITE/NEMA	NTCIP Center-to-Center Standards Group	See Footnotes
IEEE	Standard for Traffic Incident Management Message Sets for Use by EMCs	IEEE P1512.1
IEEE	Standard for Emergency Management Data Dictionary	IEEE P1512.a
IEEE	Standard for Common Incident Management Message Sets (IMMS) for use by EMCs	IEEE P1512-2000
ITE	Standard for Functional Level Traffic Management Data Dictionary (TMDD)	ITE TM 1.03
ITE	Message Sets for External TMC Communication (MS/ETMCC)	ITE TM 2.01
<i>Source:</i> Roswell Maintenance	<i>Destination:</i> Roswell 911 Center	
AASHTO/ITE/NEMA	NTCIP Center-to-Center Standards Group	(See Footnote)
AASHTO/ITE/NEMA	NTCIP Center-to-Center Standards Group	See Footnotes
IEEE	Standard for Traffic Incident Management Message Sets for Use by EMCs	IEEE P1512.1
IEEE	Standard for Emergency Management Data Dictionary	IEEE P1512.a
IEEE	Standard for Common Incident Management Message Sets (IMMS) for use by EMCs	IEEE P1512-2000
ITE	Standard for Functional Level Traffic Management Data Dictionary (TMDD)	ITE TM 1.03
ITE	Message Sets for External TMC Communication (MS/ETMCC)	ITE TM 2.01
<i>Source:</i> Smyrna 911 Center	<i>Destination:</i> Cobb Maintenance	
AASHTO/ITE/NEMA	NTCIP Center-to-Center Standards Group	(See Footnote)
AASHTO/ITE/NEMA	NTCIP Center-to-Center Standards Group	See Footnotes
IEEE	Standard for Traffic Incident Management Message Sets for Use by EMCs	IEEE P1512.1
IEEE	Standard for Emergency Management Data Dictionary	IEEE P1512.a
IEEE	Standard for Common Incident Management Message Sets (IMMS) for use by EMCs	IEEE P1512-2000
<i>Source:</i> Smyrna 911 Center	<i>Destination:</i> Cobb TCC	
AASHTO/ITE/NEMA	NTCIP Center-to-Center Standards Group	(See Footnote)
AASHTO/ITE/NEMA	NTCIP Center-to-Center Standards Group	See Footnotes
IEEE	Standard for Traffic Incident Management Message Sets for Use by EMCs	IEEE P1512.1
IEEE	Standard for Emergency Management Data Dictionary	IEEE P1512.a
IEEE	Standard for Common Incident Management Message Sets (IMMS) for use by EMCs	IEEE P1512-2000
<i>Source:</i> Union City 911 Center	<i>Destination:</i> Fulton Maintenance	
AASHTO/ITE/NEMA	NTCIP Center-to-Center Standards Group	(See Footnote)



AASHTO/ITE/NEMA IEEE	NTCIP Center-to-Center Standards Group Standard for Traffic Incident Management Message Sets for Use by EMCs	See Footnotes IEEE P1512.1
IEEE IEEE	Standard for Emergency Management Data Dictionary Standard for Common Incident Management Message Sets (IMMS) for use by EMCs	IEEE P1512.a IEEE P1512-2000

*Source:* Union City 911 Center

*Destination:* Fulton TCC

AASHTO/ITE/NEMA	NTCIP Center-to-Center Standards Group	(See Footnote)
AASHTO/ITE/NEMA IEEE	NTCIP Center-to-Center Standards Group Standard for Traffic Incident Management Message Sets for Use by EMCs	See Footnotes IEEE P1512.1
IEEE IEEE	Standard for Emergency Management Data Dictionary Standard for Common Incident Management Message Sets (IMMS) for use by EMCs	IEEE P1512.a IEEE P1512-2000

**Flow: incident information request**

*Source:* Alpharetta/Roswell TCC

*Destination:* Alpharetta 911 Center

AASHTO/ITE/NEMA	NTCIP Center-to-Center Standards Group	(See Footnote)
AASHTO/ITE/NEMA IEEE	NTCIP Center-to-Center Standards Group Standard for Traffic Incident Management Message Sets for Use by EMCs	See Footnotes IEEE P1512.1
IEEE IEEE	Standard for Emergency Management Data Dictionary Standard for Common Incident Management Message Sets (IMMS) for use by EMCs	IEEE P1512.a IEEE P1512-2000

*Source:* Alpharetta/Roswell TCC

*Destination:* Fulton 911 Center

AASHTO/ITE/NEMA	NTCIP Center-to-Center Standards Group	(See Footnote)
AASHTO/ITE/NEMA IEEE	NTCIP Center-to-Center Standards Group Standard for Traffic Incident Management Message Sets for Use by EMCs	See Footnotes IEEE P1512.1
IEEE IEEE	Standard for Emergency Management Data Dictionary Standard for Common Incident Management Message Sets (IMMS) for use by EMCs	IEEE P1512.a IEEE P1512-2000

*Source:* Atlanta Motor Speedway TCC

*Destination:* Clayton 911 Center

AASHTO/ITE/NEMA	NTCIP Center-to-Center Standards Group	(See Footnote)
AASHTO/ITE/NEMA IEEE	NTCIP Center-to-Center Standards Group Standard for Traffic Incident Management Message Sets for Use by EMCs	See Footnotes IEEE P1512.1
IEEE IEEE	Standard for Emergency Management Data Dictionary Standard for Common Incident Management Message Sets (IMMS) for use by EMCs	IEEE P1512.a IEEE P1512-2000

*Source:* Atlanta TCC

*Destination:* Atlanta 911 Center

AASHTO/ITE/NEMA	NTCIP Center-to-Center Standards Group	(See Footnote)
AASHTO/ITE/NEMA IEEE	NTCIP Center-to-Center Standards Group Standard for Traffic Incident Management Message Sets for Use by EMCs	See Footnotes IEEE P1512.1
IEEE IEEE	Standard for Emergency Management Data Dictionary Standard for Common Incident Management Message Sets (IMMS) for use by EMCs	IEEE P1512.a IEEE P1512-2000

*Source:* Cherokee TCC

*Destination:* Cherokee 911 Center

AASHTO/ITE/NEMA	NTCIP Center-to-Center Standards Group	(See Footnote)
AASHTO/ITE/NEMA IEEE	NTCIP Center-to-Center Standards Group Standard for Traffic Incident Management Message Sets for Use by EMCs	See Footnotes IEEE P1512.1
IEEE IEEE	Standard for Emergency Management Data Dictionary Standard for Common Incident Management Message Sets (IMMS) for use by EMCs	IEEE P1512.a IEEE P1512-2000

<p><i>Source:</i> Clayton TCC AASHTO/ITE/NEMA AASHTO/ITE/NEMA IEEE  IEEE IEEE</p>	<p><i>Destination:</i> Clayton 911 Center NTCIP Center-to-Center Standards Group NTCIP Center-to-Center Standards Group Standard for Traffic Incident Management Message Sets for Use by EMCs Standard for Emergency Management Data Dictionary Standard for Common Incident Management Message Sets (IMMS) for use by EMCs</p>	<p>(See Footnote) See Footnotes IEEE P1512.1  IEEE P1512.a IEEE P1512-2000</p>
<p><i>Source:</i> Clayton TCC AASHTO/ITE/NEMA AASHTO/ITE/NEMA IEEE  IEEE IEEE</p>	<p><i>Destination:</i> Forest Park 911 Center NTCIP Center-to-Center Standards Group NTCIP Center-to-Center Standards Group Standard for Traffic Incident Management Message Sets for Use by EMCs Standard for Emergency Management Data Dictionary Standard for Common Incident Management Message Sets (IMMS) for use by EMCs</p>	<p>(See Footnote) See Footnotes IEEE P1512.1  IEEE P1512.a IEEE P1512-2000</p>
<p><i>Source:</i> Clayton TCC AASHTO/ITE/NEMA AASHTO/ITE/NEMA IEEE  IEEE IEEE</p>	<p><i>Destination:</i> Morrow 911 Center NTCIP Center-to-Center Standards Group NTCIP Center-to-Center Standards Group Standard for Traffic Incident Management Message Sets for Use by EMCs Standard for Emergency Management Data Dictionary Standard for Common Incident Management Message Sets (IMMS) for use by EMCs</p>	<p>(See Footnote) See Footnotes IEEE P1512.1  IEEE P1512.a IEEE P1512-2000</p>
<p><i>Source:</i> Clayton TCC AASHTO/ITE/NEMA AASHTO/ITE/NEMA IEEE  IEEE IEEE</p>	<p><i>Destination:</i> Riverdale 911 Center NTCIP Center-to-Center Standards Group NTCIP Center-to-Center Standards Group Standard for Traffic Incident Management Message Sets for Use by EMCs Standard for Emergency Management Data Dictionary Standard for Common Incident Management Message Sets (IMMS) for use by EMCs</p>	<p>(See Footnote) See Footnotes IEEE P1512.1  IEEE P1512.a IEEE P1512-2000</p>
<p><i>Source:</i> Cobb TCC AASHTO/ITE/NEMA AASHTO/ITE/NEMA IEEE  IEEE IEEE</p>	<p><i>Destination:</i> Acworth 911 Center NTCIP Center-to-Center Standards Group NTCIP Center-to-Center Standards Group Standard for Traffic Incident Management Message Sets for Use by EMCs Standard for Emergency Management Data Dictionary Standard for Common Incident Management Message Sets (IMMS) for use by EMCs</p>	<p>(See Footnote) See Footnotes IEEE P1512.1  IEEE P1512.a IEEE P1512-2000</p>
<p><i>Source:</i> Cobb TCC AASHTO/ITE/NEMA AASHTO/ITE/NEMA IEEE  IEEE IEEE</p>	<p><i>Destination:</i> Austell 911 Center NTCIP Center-to-Center Standards Group NTCIP Center-to-Center Standards Group Standard for Traffic Incident Management Message Sets for Use by EMCs Standard for Emergency Management Data Dictionary Standard for Common Incident Management Message Sets (IMMS) for use by EMCs</p>	<p>(See Footnote) See Footnotes IEEE P1512.1  IEEE P1512.a IEEE P1512-2000</p>
<p><i>Source:</i> Cobb TCC AASHTO/ITE/NEMA AASHTO/ITE/NEMA IEEE  IEEE IEEE</p>	<p><i>Destination:</i> Cobb 911 Center NTCIP Center-to-Center Standards Group NTCIP Center-to-Center Standards Group Standard for Traffic Incident Management Message Sets for Use by EMCs Standard for Emergency Management Data Dictionary Standard for Common Incident Management Message Sets (IMMS) for use by EMCs</p>	<p>(See Footnote) See Footnotes IEEE P1512.1  IEEE P1512.a IEEE P1512-2000</p>
<p><i>Source:</i> Cobb TCC</p>	<p><i>Destination:</i> Kennesaw 911 Center</p>	

AASHTO/ITE/NEMA	NTCIP Center-to-Center Standards Group	(See Footnote)
AASHTO/ITE/NEMA	NTCIP Center-to-Center Standards Group	See Footnotes
IEEE	Standard for Traffic Incident Management Message Sets for Use by EMCs	IEEE P1512.1
IEEE	Standard for Emergency Management Data Dictionary	IEEE P1512.a
IEEE	Standard for Common Incident Management Message Sets (IMMS) for use by EMCs	IEEE P1512-2000
<i>Source:</i> Cobb TCC	<i>Destination:</i> Smyrna 911 Center	
AASHTO/ITE/NEMA	NTCIP Center-to-Center Standards Group	(See Footnote)
AASHTO/ITE/NEMA	NTCIP Center-to-Center Standards Group	See Footnotes
IEEE	Standard for Traffic Incident Management Message Sets for Use by EMCs	IEEE P1512.1
IEEE	Standard for Emergency Management Data Dictionary	IEEE P1512.a
IEEE	Standard for Common Incident Management Message Sets (IMMS) for use by EMCs	IEEE P1512-2000
<i>Source:</i> Coweta TCC	<i>Destination:</i> Coweta 911 Center	
AASHTO/ITE/NEMA	NTCIP Center-to-Center Standards Group	(See Footnote)
AASHTO/ITE/NEMA	NTCIP Center-to-Center Standards Group	See Footnotes
IEEE	Standard for Traffic Incident Management Message Sets for Use by EMCs	IEEE P1512.1
IEEE	Standard for Emergency Management Data Dictionary	IEEE P1512.a
IEEE	Standard for Common Incident Management Message Sets (IMMS) for use by EMCs	IEEE P1512-2000
<i>Source:</i> Dekalb TCC	<i>Destination:</i> Decatur 911 Center	
AASHTO/ITE/NEMA	NTCIP Center-to-Center Standards Group	(See Footnote)
AASHTO/ITE/NEMA	NTCIP Center-to-Center Standards Group	See Footnotes
IEEE	Standard for Traffic Incident Management Message Sets for Use by EMCs	IEEE P1512.1
IEEE	Standard for Emergency Management Data Dictionary	IEEE P1512.a
IEEE	Standard for Common Incident Management Message Sets (IMMS) for use by EMCs	IEEE P1512-2000
<i>Source:</i> Dekalb TCC	<i>Destination:</i> Dekalb 911 Center	
AASHTO/ITE/NEMA	NTCIP Center-to-Center Standards Group	(See Footnote)
AASHTO/ITE/NEMA	NTCIP Center-to-Center Standards Group	See Footnotes
IEEE	Standard for Traffic Incident Management Message Sets for Use by EMCs	IEEE P1512.1
IEEE	Standard for Emergency Management Data Dictionary	IEEE P1512.a
IEEE	Standard for Common Incident Management Message Sets (IMMS) for use by EMCs	IEEE P1512-2000
<i>Source:</i> Douglas TCC	<i>Destination:</i> Douglas 911 Center	
AASHTO/ITE/NEMA	NTCIP Center-to-Center Standards Group	(See Footnote)
AASHTO/ITE/NEMA	NTCIP Center-to-Center Standards Group	See Footnotes
IEEE	Standard for Traffic Incident Management Message Sets for Use by EMCs	IEEE P1512.1
IEEE	Standard for Emergency Management Data Dictionary	IEEE P1512.a
IEEE	Standard for Common Incident Management Message Sets (IMMS) for use by EMCs	IEEE P1512-2000
<i>Source:</i> Fayette TCC	<i>Destination:</i> Fayette 911 Center	
AASHTO/ITE/NEMA	NTCIP Center-to-Center Standards Group	(See Footnote)
AASHTO/ITE/NEMA	NTCIP Center-to-Center Standards Group	See Footnotes
IEEE	Standard for Traffic Incident Management Message Sets for Use by EMCs	IEEE P1512.1
IEEE	Standard for Emergency Management Data Dictionary	IEEE P1512.a
IEEE	Standard for Common Incident Management Message Sets (IMMS) for use by EMCs	IEEE P1512-2000
<i>Source:</i> Forsyth TCC	<i>Destination:</i> Forsyth 911 Center	
AASHTO/ITE/NEMA	NTCIP Center-to-Center Standards Group	(See Footnote)
AASHTO/ITE/NEMA	NTCIP Center-to-Center Standards Group	See Footnotes

IEEE	Standard for Traffic Incident Management Message Sets for Use by EMCs	IEEE P1512.1
IEEE	Standard for Emergency Management Data Dictionary	IEEE P1512.a
IEEE	Standard for Common Incident Management Message Sets (IMMS) for use by EMCs	IEEE P1512-2000
<i>Source:</i> Fulton TCC	<i>Destination:</i> Alpharetta 911 Center	
AASHTO/ITE/NEMA	NTCIP Center-to-Center Standards Group	(See Footnote)
AASHTO/ITE/NEMA	NTCIP Center-to-Center Standards Group	See Footnotes
IEEE	Standard for Traffic Incident Management Message Sets for Use by EMCs	IEEE P1512.1
IEEE	Standard for Emergency Management Data Dictionary	IEEE P1512.a
IEEE	Standard for Common Incident Management Message Sets (IMMS) for use by EMCs	IEEE P1512-2000
<i>Source:</i> Fulton TCC	<i>Destination:</i> Atlanta 911 Center	
AASHTO/ITE/NEMA	NTCIP Center-to-Center Standards Group	(See Footnote)
AASHTO/ITE/NEMA	NTCIP Center-to-Center Standards Group	See Footnotes
IEEE	Standard for Traffic Incident Management Message Sets for Use by EMCs	IEEE P1512.1
IEEE	Standard for Emergency Management Data Dictionary	IEEE P1512.a
IEEE	Standard for Common Incident Management Message Sets (IMMS) for use by EMCs	IEEE P1512-2000
<i>Source:</i> Fulton TCC	<i>Destination:</i> College Park 911 Center	
AASHTO/ITE/NEMA	NTCIP Center-to-Center Standards Group	(See Footnote)
AASHTO/ITE/NEMA	NTCIP Center-to-Center Standards Group	See Footnotes
IEEE	Standard for Traffic Incident Management Message Sets for Use by EMCs	IEEE P1512.1
IEEE	Standard for Emergency Management Data Dictionary	IEEE P1512.a
IEEE	Standard for Common Incident Management Message Sets (IMMS) for use by EMCs	IEEE P1512-2000
<i>Source:</i> Fulton TCC	<i>Destination:</i> East Point 911 Center	
AASHTO/ITE/NEMA	NTCIP Center-to-Center Standards Group	(See Footnote)
AASHTO/ITE/NEMA	NTCIP Center-to-Center Standards Group	See Footnotes
IEEE	Standard for Traffic Incident Management Message Sets for Use by EMCs	IEEE P1512.1
IEEE	Standard for Emergency Management Data Dictionary	IEEE P1512.a
IEEE	Standard for Common Incident Management Message Sets (IMMS) for use by EMCs	IEEE P1512-2000
<i>Source:</i> Fulton TCC	<i>Destination:</i> Fairburn 911 Center	
AASHTO/ITE/NEMA	NTCIP Center-to-Center Standards Group	(See Footnote)
AASHTO/ITE/NEMA	NTCIP Center-to-Center Standards Group	See Footnotes
IEEE	Standard for Traffic Incident Management Message Sets for Use by EMCs	IEEE P1512.1
IEEE	Standard for Emergency Management Data Dictionary	IEEE P1512.a
IEEE	Standard for Common Incident Management Message Sets (IMMS) for use by EMCs	IEEE P1512-2000
<i>Source:</i> Fulton TCC	<i>Destination:</i> Fulton 911 Center	
AASHTO/ITE/NEMA	NTCIP Center-to-Center Standards Group	(See Footnote)
AASHTO/ITE/NEMA	NTCIP Center-to-Center Standards Group	See Footnotes
IEEE	Standard for Traffic Incident Management Message Sets for Use by EMCs	IEEE P1512.1
IEEE	Standard for Emergency Management Data Dictionary	IEEE P1512.a
IEEE	Standard for Common Incident Management Message Sets (IMMS) for use by EMCs	IEEE P1512-2000
<i>Source:</i> Fulton TCC	<i>Destination:</i> Hapeville 911 Center	
AASHTO/ITE/NEMA	NTCIP Center-to-Center Standards Group	(See Footnote)
AASHTO/ITE/NEMA	NTCIP Center-to-Center Standards Group	See Footnotes
IEEE	Standard for Traffic Incident Management Message Sets for Use by EMCs	IEEE P1512.1

IEEE	Standard for Emergency Management Data Dictionary	IEEE P1512.a
IEEE	Standard for Common Incident Management Message Sets (IMMS) for use by EMCs	IEEE P1512-2000
<i>Source:</i> <b>Fulton TCC</b>	<i>Destination:</i> Roswell 911 Center	
AASHTO/ITE/NEMA	NTCIP Center-to-Center Standards Group	(See Footnote)
AASHTO/ITE/NEMA	NTCIP Center-to-Center Standards Group	See Footnotes
IEEE	Standard for Traffic Incident Management Message Sets for Use by EMCs	IEEE P1512.1
IEEE	Standard for Emergency Management Data Dictionary	IEEE P1512.a
IEEE	Standard for Common Incident Management Message Sets (IMMS) for use by EMCs	IEEE P1512-2000
<i>Source:</i> <b>Fulton TCC</b>	<i>Destination:</i> Union City 911 Center	
AASHTO/ITE/NEMA	NTCIP Center-to-Center Standards Group	(See Footnote)
AASHTO/ITE/NEMA	NTCIP Center-to-Center Standards Group	See Footnotes
IEEE	Standard for Traffic Incident Management Message Sets for Use by EMCs	IEEE P1512.1
IEEE	Standard for Emergency Management Data Dictionary	IEEE P1512.a
IEEE	Standard for Common Incident Management Message Sets (IMMS) for use by EMCs	IEEE P1512-2000
<i>Source:</i> <b>GDOT TMC</b>	<i>Destination:</i> Atlanta 911 Center	
AASHTO/ITE/NEMA	NTCIP Center-to-Center Standards Group	(See Footnote)
AASHTO/ITE/NEMA	NTCIP Center-to-Center Standards Group	See Footnotes
IEEE	Standard for Traffic Incident Management Message Sets for Use by EMCs	IEEE P1512.1
IEEE	Standard for Emergency Management Data Dictionary	IEEE P1512.a
IEEE	Standard for Common Incident Management Message Sets (IMMS) for use by EMCs	IEEE P1512-2000
<i>Source:</i> <b>GDOT TMC</b>	<i>Destination:</i> GDOT HERO Dispatch	
AASHTO/ITE/NEMA	NTCIP Center-to-Center Standards Group	(See Footnote)
AASHTO/ITE/NEMA	NTCIP Center-to-Center Standards Group	See Footnotes
IEEE	Standard for Traffic Incident Management Message Sets for Use by EMCs	IEEE P1512.1
IEEE	Standard for Emergency Management Data Dictionary	IEEE P1512.a
IEEE	Standard for Common Incident Management Message Sets (IMMS) for use by EMCs	IEEE P1512-2000
<i>Source:</i> <b>GDOT TMC</b>	<i>Destination:</i> Georgia State Patrol Dispatch	
AASHTO/ITE/NEMA	NTCIP Center-to-Center Standards Group	(See Footnote)
AASHTO/ITE/NEMA	NTCIP Center-to-Center Standards Group	See Footnotes
IEEE	Standard for Traffic Incident Management Message Sets for Use by EMCs	IEEE P1512.1
IEEE	Standard for Emergency Management Data Dictionary	IEEE P1512.a
IEEE	Standard for Common Incident Management Message Sets (IMMS) for use by EMCs	IEEE P1512-2000
<i>Source:</i> <b>Gwinnett TCC</b>	<i>Destination:</i> Gwinnett 911 Center	
AASHTO/ITE/NEMA	NTCIP Center-to-Center Standards Group	(See Footnote)
AASHTO/ITE/NEMA	NTCIP Center-to-Center Standards Group	See Footnotes
IEEE	Standard for Traffic Incident Management Message Sets for Use by EMCs	IEEE P1512.1
IEEE	Standard for Emergency Management Data Dictionary	IEEE P1512.a
IEEE	Standard for Common Incident Management Message Sets (IMMS) for use by EMCs	IEEE P1512-2000
<i>Source:</i> <b>Henry TCC</b>	<i>Destination:</i> Henry 911 Center	
AASHTO/ITE/NEMA	NTCIP Center-to-Center Standards Group	(See Footnote)
AASHTO/ITE/NEMA	NTCIP Center-to-Center Standards Group	See Footnotes
IEEE	Standard for Traffic Incident Management Message Sets for Use by EMCs	IEEE P1512.1
IEEE	Standard for Emergency Management Data Dictionary	IEEE P1512.a
IEEE	Standard for Common Incident Management Message Sets (IMMS) for use by EMCs	IEEE P1512-2000

	(IMMS) for use by EMCs	P1512-2000
<i>Source:</i> Marietta TCC	<i>Destination:</i> Marietta Police Dispatch	
AASHTO/ITE/NEMA	NTCIP Center-to-Center Standards Group	(See Footnote)
AASHTO/ITE/NEMA	NTCIP Center-to-Center Standards Group	See Footnotes
IEEE	Standard for Traffic Incident Management Message Sets for Use by EMCs	IEEE P1512.1
IEEE	Standard for Emergency Management Data Dictionary	IEEE P1512.a
IEEE	Standard for Common Incident Management Message Sets (IMMS) for use by EMCs	IEEE P1512-2000
<i>Source:</i> Other TCC	<i>Destination:</i> Other 911 Center	
AASHTO/ITE/NEMA	NTCIP Center-to-Center Standards Group	(See Footnote)
AASHTO/ITE/NEMA	NTCIP Center-to-Center Standards Group	See Footnotes
IEEE	Standard for Traffic Incident Management Message Sets for Use by EMCs	IEEE P1512.1
IEEE	Standard for Emergency Management Data Dictionary	IEEE P1512.a
IEEE	Standard for Common Incident Management Message Sets (IMMS) for use by EMCs	IEEE P1512-2000
<i>Source:</i> Paulding TCC	<i>Destination:</i> Paulding 911 Center	
AASHTO/ITE/NEMA	NTCIP Center-to-Center Standards Group	(See Footnote)
AASHTO/ITE/NEMA	NTCIP Center-to-Center Standards Group	See Footnotes
IEEE	Standard for Traffic Incident Management Message Sets for Use by EMCs	IEEE P1512.1
IEEE	Standard for Emergency Management Data Dictionary	IEEE P1512.a
IEEE	Standard for Common Incident Management Message Sets (IMMS) for use by EMCs	IEEE P1512-2000
<i>Source:</i> Rockdale TCC	<i>Destination:</i> Conyers 911 Center	
AASHTO/ITE/NEMA	NTCIP Center-to-Center Standards Group	(See Footnote)
AASHTO/ITE/NEMA	NTCIP Center-to-Center Standards Group	See Footnotes
IEEE	Standard for Traffic Incident Management Message Sets for Use by EMCs	IEEE P1512.1
IEEE	Standard for Emergency Management Data Dictionary	IEEE P1512.a
IEEE	Standard for Common Incident Management Message Sets (IMMS) for use by EMCs	IEEE P1512-2000
<i>Source:</i> Rockdale TCC	<i>Destination:</i> Rockdale 911 Center	
AASHTO/ITE/NEMA	NTCIP Center-to-Center Standards Group	(See Footnote)
AASHTO/ITE/NEMA	NTCIP Center-to-Center Standards Group	See Footnotes
IEEE	Standard for Traffic Incident Management Message Sets for Use by EMCs	IEEE P1512.1
IEEE	Standard for Emergency Management Data Dictionary	IEEE P1512.a
IEEE	Standard for Common Incident Management Message Sets (IMMS) for use by EMCs	IEEE P1512-2000

**Flow: incident report**

<i>Source:</i> Acworth 911 Center	<i>Destination:</i> Cherokee 911 Center	
AASHTO/ITE/NEMA	NTCIP Center-to-Center Standards Group	(See Footnote)
AASHTO/ITE/NEMA	NTCIP Center-to-Center Standards Group	See Footnotes
IEEE	Standard for Public Safety IMMS for use by EMCs	IEEE P1512.2
IEEE	Standard for Hazardous Material IMMS for use by EMCs	IEEE P1512.3
IEEE	Standard for Emergency Management Data Dictionary	IEEE P1512.a
IEEE	Standard for Common Incident Management Message Sets (IMMS) for use by EMCs	IEEE P1512-2000
<i>Source:</i> Acworth 911 Center	<i>Destination:</i> Cobb 911 Center	
AASHTO/ITE/NEMA	NTCIP Center-to-Center Standards Group	(See Footnote)
AASHTO/ITE/NEMA	NTCIP Center-to-Center Standards Group	See Footnotes
IEEE	Standard for Public Safety IMMS for use by EMCs	IEEE P1512.2
IEEE	Standard for Hazardous Material IMMS for use by EMCs	IEEE P1512.3

IEEE	Standard for Emergency Management Data Dictionary	IEEE P1512.a
IEEE	Standard for Common Incident Management Message Sets (IMMS) for use by EMCs	IEEE P1512-2000
<i>Source: Acworth 911 Center</i>		
AASHTO/ITE/NEMA	<i>Destination:</i> Georgia State Patrol Dispatch	(See Footnote)
AASHTO/ITE/NEMA	NTCIP Center-to-Center Standards Group	See Footnotes
IEEE	Standard for Public Safety IMMS for use by EMCs	IEEE P1512.2
IEEE	Standard for Hazardous Material IMMS for use by EMCs	IEEE P1512.3
IEEE	Standard for Emergency Management Data Dictionary	IEEE P1512.a
IEEE	Standard for Common Incident Management Message Sets (IMMS) for use by EMCs	IEEE P1512-2000
<i>Source: Acworth 911 Center</i>		
AASHTO/ITE/NEMA	<i>Destination:</i> Kennesaw 911 Center	(See Footnote)
AASHTO/ITE/NEMA	NTCIP Center-to-Center Standards Group	See Footnotes
IEEE	Standard for Public Safety IMMS for use by EMCs	IEEE P1512.2
IEEE	Standard for Hazardous Material IMMS for use by EMCs	IEEE P1512.3
IEEE	Standard for Emergency Management Data Dictionary	IEEE P1512.a
IEEE	Standard for Common Incident Management Message Sets (IMMS) for use by EMCs	IEEE P1512-2000
<i>Source: Acworth 911 Center</i>		
AASHTO/ITE/NEMA	<i>Destination:</i> Other 911 Center	(See Footnote)
AASHTO/ITE/NEMA	NTCIP Center-to-Center Standards Group	See Footnotes
IEEE	Standard for Public Safety IMMS for use by EMCs	IEEE P1512.2
IEEE	Standard for Hazardous Material IMMS for use by EMCs	IEEE P1512.3
IEEE	Standard for Emergency Management Data Dictionary	IEEE P1512.a
IEEE	Standard for Common Incident Management Message Sets (IMMS) for use by EMCs	IEEE P1512-2000
<i>Source: Alpharetta 911 Center</i>		
AASHTO/ITE/NEMA	<i>Destination:</i> Atlanta 911 Center	(See Footnote)
AASHTO/ITE/NEMA	NTCIP Center-to-Center Standards Group	See Footnotes
IEEE	Standard for Public Safety IMMS for use by EMCs	IEEE P1512.2
IEEE	Standard for Hazardous Material IMMS for use by EMCs	IEEE P1512.3
IEEE	Standard for Emergency Management Data Dictionary	IEEE P1512.a
IEEE	Standard for Common Incident Management Message Sets (IMMS) for use by EMCs	IEEE P1512-2000
<i>Source: Alpharetta 911 Center</i>		
AASHTO/ITE/NEMA	<i>Destination:</i> Cherokee 911 Center	(See Footnote)
AASHTO/ITE/NEMA	NTCIP Center-to-Center Standards Group	See Footnotes
IEEE	Standard for Public Safety IMMS for use by EMCs	IEEE P1512.2
IEEE	Standard for Hazardous Material IMMS for use by EMCs	IEEE P1512.3
IEEE	Standard for Emergency Management Data Dictionary	IEEE P1512.a
IEEE	Standard for Common Incident Management Message Sets (IMMS) for use by EMCs	IEEE P1512-2000
<i>Source: Alpharetta 911 Center</i>		
AASHTO/ITE/NEMA	<i>Destination:</i> Cobb 911 Center	(See Footnote)
AASHTO/ITE/NEMA	NTCIP Center-to-Center Standards Group	See Footnotes
IEEE	Standard for Public Safety IMMS for use by EMCs	IEEE P1512.2
IEEE	Standard for Hazardous Material IMMS for use by EMCs	IEEE P1512.3
IEEE	Standard for Emergency Management Data Dictionary	IEEE P1512.a
IEEE	Standard for Common Incident Management Message Sets (IMMS) for use by EMCs	IEEE P1512-2000
<i>Source: Alpharetta 911 Center</i>		
AASHTO/ITE/NEMA	<i>Destination:</i> Forsyth 911 Center	(See Footnote)
AASHTO/ITE/NEMA	NTCIP Center-to-Center Standards Group	See Footnotes
IEEE	Standard for Public Safety IMMS for use by EMCs	IEEE P1512.2
IEEE	Standard for Hazardous Material IMMS for use by EMCs	IEEE P1512.3
IEEE	Standard for Emergency Management Data Dictionary	IEEE P1512.a
IEEE	Standard for Common Incident Management Message Sets (IMMS) for use by EMCs	IEEE P1512-2000

	(IMMS) for use by EMCs	P1512-2000
<i>Source:</i> Alpharetta 911 Center	<i>Destination:</i> Fulton 911 Center	
AASHTO/ITE/NEMA	NTCIP Center-to-Center Standards Group	(See Footnote)
AASHTO/ITE/NEMA	NTCIP Center-to-Center Standards Group	See Footnotes
IEEE	Standard for Public Safety IMMS for use by EMCs	IEEE P1512.2
IEEE	Standard for Hazardous Material IMMS for use by EMCs	IEEE P1512.3
IEEE	Standard for Emergency Management Data Dictionary	IEEE P1512.a
IEEE	Standard for Common Incident Management Message Sets (IMMS) for use by EMCs	IEEE P1512-2000
<i>Source:</i> Alpharetta 911 Center	<i>Destination:</i> Georgia State Patrol Dispatch	
AASHTO/ITE/NEMA	NTCIP Center-to-Center Standards Group	(See Footnote)
AASHTO/ITE/NEMA	NTCIP Center-to-Center Standards Group	See Footnotes
IEEE	Standard for Public Safety IMMS for use by EMCs	IEEE P1512.2
IEEE	Standard for Hazardous Material IMMS for use by EMCs	IEEE P1512.3
IEEE	Standard for Emergency Management Data Dictionary	IEEE P1512.a
IEEE	Standard for Common Incident Management Message Sets (IMMS) for use by EMCs	IEEE P1512-2000
<i>Source:</i> Alpharetta 911 Center	<i>Destination:</i> Gwinnett 911 Center	
AASHTO/ITE/NEMA	NTCIP Center-to-Center Standards Group	(See Footnote)
AASHTO/ITE/NEMA	NTCIP Center-to-Center Standards Group	See Footnotes
IEEE	Standard for Public Safety IMMS for use by EMCs	IEEE P1512.2
IEEE	Standard for Hazardous Material IMMS for use by EMCs	IEEE P1512.3
IEEE	Standard for Emergency Management Data Dictionary	IEEE P1512.a
IEEE	Standard for Common Incident Management Message Sets (IMMS) for use by EMCs	IEEE P1512-2000
<i>Source:</i> Alpharetta 911 Center	<i>Destination:</i> Other 911 Center	
AASHTO/ITE/NEMA	NTCIP Center-to-Center Standards Group	(See Footnote)
AASHTO/ITE/NEMA	NTCIP Center-to-Center Standards Group	See Footnotes
IEEE	Standard for Public Safety IMMS for use by EMCs	IEEE P1512.2
IEEE	Standard for Hazardous Material IMMS for use by EMCs	IEEE P1512.3
IEEE	Standard for Emergency Management Data Dictionary	IEEE P1512.a
IEEE	Standard for Common Incident Management Message Sets (IMMS) for use by EMCs	IEEE P1512-2000
<i>Source:</i> Alpharetta 911 Center	<i>Destination:</i> Roswell 911 Center	
AASHTO/ITE/NEMA	NTCIP Center-to-Center Standards Group	(See Footnote)
AASHTO/ITE/NEMA	NTCIP Center-to-Center Standards Group	See Footnotes
IEEE	Standard for Public Safety IMMS for use by EMCs	IEEE P1512.2
IEEE	Standard for Hazardous Material IMMS for use by EMCs	IEEE P1512.3
IEEE	Standard for Emergency Management Data Dictionary	IEEE P1512.a
IEEE	Standard for Common Incident Management Message Sets (IMMS) for use by EMCs	IEEE P1512-2000
<i>Source:</i> Atlanta 911 Center	<i>Destination:</i> Alpharetta 911 Center	
AASHTO/ITE/NEMA	NTCIP Center-to-Center Standards Group	(See Footnote)
AASHTO/ITE/NEMA	NTCIP Center-to-Center Standards Group	See Footnotes
IEEE	Standard for Public Safety IMMS for use by EMCs	IEEE P1512.2
IEEE	Standard for Hazardous Material IMMS for use by EMCs	IEEE P1512.3
IEEE	Standard for Emergency Management Data Dictionary	IEEE P1512.a
IEEE	Standard for Common Incident Management Message Sets (IMMS) for use by EMCs	IEEE P1512-2000
<i>Source:</i> Atlanta 911 Center	<i>Destination:</i> Austell 911 Center	
AASHTO/ITE/NEMA	NTCIP Center-to-Center Standards Group	(See Footnote)
AASHTO/ITE/NEMA	NTCIP Center-to-Center Standards Group	See Footnotes
IEEE	Standard for Public Safety IMMS for use by EMCs	IEEE P1512.2
IEEE	Standard for Hazardous Material IMMS for use by EMCs	IEEE P1512.3
IEEE	Standard for Emergency Management Data Dictionary	IEEE P1512.a
IEEE	Standard for Common Incident Management Message Sets (IMMS) for use by EMCs	IEEE P1512-2000



<p><i>Source:</i> Atlanta 911 Center  AASHTO/ITE/NEMA  AASHTO/ITE/NEMA  IEEE  IEEE  IEEE  IEEE</p>	<p><i>Destination:</i> Clayton 911 Center  NTCIP Center-to-Center Standards Group  NTCIP Center-to-Center Standards Group  Standard for Public Safety IMMS for use by EMCs  Standard for Hazardous Material IMMS for use by EMCs  Standard for Emergency Management Data Dictionary  Standard for Common Incident Management Message Sets (IMMS) for use by EMCs</p>	<p>(See Footnote)  See Footnotes  IEEE P1512.2  IEEE P1512.3  IEEE P1512.a  IEEE  P1512-2000</p>
<p><i>Source:</i> Atlanta 911 Center  AASHTO/ITE/NEMA  AASHTO/ITE/NEMA  IEEE  IEEE  IEEE  IEEE</p>	<p><i>Destination:</i> Cobb 911 Center  NTCIP Center-to-Center Standards Group  NTCIP Center-to-Center Standards Group  Standard for Public Safety IMMS for use by EMCs  Standard for Hazardous Material IMMS for use by EMCs  Standard for Emergency Management Data Dictionary  Standard for Common Incident Management Message Sets (IMMS) for use by EMCs</p>	<p>(See Footnote)  See Footnotes  IEEE P1512.2  IEEE P1512.3  IEEE P1512.a  IEEE  P1512-2000</p>
<p><i>Source:</i> Atlanta 911 Center  AASHTO/ITE/NEMA  AASHTO/ITE/NEMA  IEEE  IEEE  IEEE  IEEE</p>	<p><i>Destination:</i> College Park 911 Center  NTCIP Center-to-Center Standards Group  NTCIP Center-to-Center Standards Group  Standard for Public Safety IMMS for use by EMCs  Standard for Hazardous Material IMMS for use by EMCs  Standard for Emergency Management Data Dictionary  Standard for Common Incident Management Message Sets (IMMS) for use by EMCs</p>	<p>(See Footnote)  See Footnotes  IEEE P1512.2  IEEE P1512.3  IEEE P1512.a  IEEE  P1512-2000</p>
<p><i>Source:</i> Atlanta 911 Center  AASHTO/ITE/NEMA  AASHTO/ITE/NEMA  IEEE  IEEE  IEEE  IEEE</p>	<p><i>Destination:</i> Decatur 911 Center  NTCIP Center-to-Center Standards Group  NTCIP Center-to-Center Standards Group  Standard for Public Safety IMMS for use by EMCs  Standard for Hazardous Material IMMS for use by EMCs  Standard for Emergency Management Data Dictionary  Standard for Common Incident Management Message Sets (IMMS) for use by EMCs</p>	<p>(See Footnote)  See Footnotes  IEEE P1512.2  IEEE P1512.3  IEEE P1512.a  IEEE  P1512-2000</p>
<p><i>Source:</i> Atlanta 911 Center  AASHTO/ITE/NEMA  AASHTO/ITE/NEMA  IEEE  IEEE  IEEE  IEEE</p>	<p><i>Destination:</i> DeKalb 911 Center  NTCIP Center-to-Center Standards Group  NTCIP Center-to-Center Standards Group  Standard for Public Safety IMMS for use by EMCs  Standard for Hazardous Material IMMS for use by EMCs  Standard for Emergency Management Data Dictionary  Standard for Common Incident Management Message Sets (IMMS) for use by EMCs</p>	<p>(See Footnote)  See Footnotes  IEEE P1512.2  IEEE P1512.3  IEEE P1512.a  IEEE  P1512-2000</p>
<p><i>Source:</i> Atlanta 911 Center  AASHTO/ITE/NEMA  AASHTO/ITE/NEMA  IEEE  IEEE  IEEE  IEEE</p>	<p><i>Destination:</i> Douglas 911 Center  NTCIP Center-to-Center Standards Group  NTCIP Center-to-Center Standards Group  Standard for Public Safety IMMS for use by EMCs  Standard for Hazardous Material IMMS for use by EMCs  Standard for Emergency Management Data Dictionary  Standard for Common Incident Management Message Sets (IMMS) for use by EMCs</p>	<p>(See Footnote)  See Footnotes  IEEE P1512.2  IEEE P1512.3  IEEE P1512.a  IEEE  P1512-2000</p>
<p><i>Source:</i> Atlanta 911 Center  AASHTO/ITE/NEMA  AASHTO/ITE/NEMA  IEEE  IEEE  IEEE  IEEE</p>	<p><i>Destination:</i> East Point 911 Center  NTCIP Center-to-Center Standards Group  NTCIP Center-to-Center Standards Group  Standard for Public Safety IMMS for use by EMCs  Standard for Hazardous Material IMMS for use by EMCs  Standard for Emergency Management Data Dictionary  Standard for Common Incident Management Message Sets (IMMS) for use by EMCs</p>	<p>(See Footnote)  See Footnotes  IEEE P1512.2  IEEE P1512.3  IEEE P1512.a  IEEE  P1512-2000</p>
<p><i>Source:</i> Atlanta 911 Center</p>	<p><i>Destination:</i> Forest Park 911 Center</p>	

AASHTO/ITE/NEMA	NTCIP Center-to-Center Standards Group	(See Footnote)
AASHTO/ITE/NEMA	NTCIP Center-to-Center Standards Group	See Footnotes
IEEE	Standard for Public Safety IMMS for use by EMCs	IEEE P1512.2
IEEE	Standard for Hazardous Material IMMS for use by EMCs	IEEE P1512.3
IEEE	Standard for Emergency Management Data Dictionary	IEEE P1512.a
IEEE	Standard for Common Incident Management Message Sets (IMMS) for use by EMCs	IEEE P1512-2000
<i>Source: Atlanta 911 Center</i>	<i>Destination: Fulton 911 Center</i>	
AASHTO/ITE/NEMA	NTCIP Center-to-Center Standards Group	(See Footnote)
AASHTO/ITE/NEMA	NTCIP Center-to-Center Standards Group	See Footnotes
IEEE	Standard for Public Safety IMMS for use by EMCs	IEEE P1512.2
IEEE	Standard for Hazardous Material IMMS for use by EMCs	IEEE P1512.3
IEEE	Standard for Emergency Management Data Dictionary	IEEE P1512.a
IEEE	Standard for Common Incident Management Message Sets (IMMS) for use by EMCs	IEEE P1512-2000
<i>Source: Atlanta 911 Center</i>	<i>Destination: Georgia State Patrol Dispatch</i>	
AASHTO/ITE/NEMA	NTCIP Center-to-Center Standards Group	(See Footnote)
AASHTO/ITE/NEMA	NTCIP Center-to-Center Standards Group	See Footnotes
IEEE	Standard for Public Safety IMMS for use by EMCs	IEEE P1512.2
IEEE	Standard for Hazardous Material IMMS for use by EMCs	IEEE P1512.3
IEEE	Standard for Emergency Management Data Dictionary	IEEE P1512.a
IEEE	Standard for Common Incident Management Message Sets (IMMS) for use by EMCs	IEEE P1512-2000
<i>Source: Atlanta 911 Center</i>	<i>Destination: Gwinnett 911 Center</i>	
AASHTO/ITE/NEMA	NTCIP Center-to-Center Standards Group	(See Footnote)
AASHTO/ITE/NEMA	NTCIP Center-to-Center Standards Group	See Footnotes
IEEE	Standard for Public Safety IMMS for use by EMCs	IEEE P1512.2
IEEE	Standard for Hazardous Material IMMS for use by EMCs	IEEE P1512.3
IEEE	Standard for Emergency Management Data Dictionary	IEEE P1512.a
IEEE	Standard for Common Incident Management Message Sets (IMMS) for use by EMCs	IEEE P1512-2000
<i>Source: Atlanta 911 Center</i>	<i>Destination: Hapeville 911 Center</i>	
AASHTO/ITE/NEMA	NTCIP Center-to-Center Standards Group	(See Footnote)
AASHTO/ITE/NEMA	NTCIP Center-to-Center Standards Group	See Footnotes
IEEE	Standard for Public Safety IMMS for use by EMCs	IEEE P1512.2
IEEE	Standard for Hazardous Material IMMS for use by EMCs	IEEE P1512.3
IEEE	Standard for Emergency Management Data Dictionary	IEEE P1512.a
IEEE	Standard for Common Incident Management Message Sets (IMMS) for use by EMCs	IEEE P1512-2000
<i>Source: Atlanta 911 Center</i>	<i>Destination: Hartsfield-Jackson Airport Emergency Management Center</i>	
AASHTO/ITE/NEMA	NTCIP Center-to-Center Standards Group	(See Footnote)
AASHTO/ITE/NEMA	NTCIP Center-to-Center Standards Group	See Footnotes
IEEE	Standard for Public Safety IMMS for use by EMCs	IEEE P1512.2
IEEE	Standard for Hazardous Material IMMS for use by EMCs	IEEE P1512.3
IEEE	Standard for Emergency Management Data Dictionary	IEEE P1512.a
IEEE	Standard for Common Incident Management Message Sets (IMMS) for use by EMCs	IEEE P1512-2000
<i>Source: Atlanta 911 Center</i>	<i>Destination: MARTA Police Dispatch</i>	
AASHTO/ITE/NEMA	NTCIP Center-to-Center Standards Group	(See Footnote)
AASHTO/ITE/NEMA	NTCIP Center-to-Center Standards Group	See Footnotes
IEEE	Standard for Public Safety IMMS for use by EMCs	IEEE P1512.2
IEEE	Standard for Hazardous Material IMMS for use by EMCs	IEEE P1512.3
IEEE	Standard for Emergency Management Data Dictionary	IEEE P1512.a
IEEE	Standard for Common Incident Management Message Sets (IMMS) for use by EMCs	IEEE P1512-2000
<i>Source: Atlanta 911 Center</i>	<i>Destination: Morrow 911 Center</i>	
AASHTO/ITE/NEMA	NTCIP Center-to-Center Standards Group	(See Footnote)

AASHTO/ITE/NEMA	NTCIP Center-to-Center Standards Group	See Footnotes
IEEE	Standard for Public Safety IMMS for use by EMCs	IEEE P1512.2
IEEE	Standard for Hazardous Material IMMS for use by EMCs	IEEE P1512.3
IEEE	Standard for Emergency Management Data Dictionary	IEEE P1512.a
IEEE	Standard for Common Incident Management Message Sets (IMMS) for use by EMCs	IEEE P1512-2000
<i>Source: Atlanta 911 Center</i>	<i>Destination: Other 911 Center</i>	
AASHTO/ITE/NEMA	NTCIP Center-to-Center Standards Group	(See Footnote)
AASHTO/ITE/NEMA	NTCIP Center-to-Center Standards Group	See Footnotes
IEEE	Standard for Public Safety IMMS for use by EMCs	IEEE P1512.2
IEEE	Standard for Hazardous Material IMMS for use by EMCs	IEEE P1512.3
IEEE	Standard for Emergency Management Data Dictionary	IEEE P1512.a
IEEE	Standard for Common Incident Management Message Sets (IMMS) for use by EMCs	IEEE P1512-2000
<i>Source: Atlanta 911 Center</i>	<i>Destination: Riverdale 911 Center</i>	
AASHTO/ITE/NEMA	NTCIP Center-to-Center Standards Group	(See Footnote)
AASHTO/ITE/NEMA	NTCIP Center-to-Center Standards Group	See Footnotes
IEEE	Standard for Public Safety IMMS for use by EMCs	IEEE P1512.2
IEEE	Standard for Hazardous Material IMMS for use by EMCs	IEEE P1512.3
IEEE	Standard for Emergency Management Data Dictionary	IEEE P1512.a
IEEE	Standard for Common Incident Management Message Sets (IMMS) for use by EMCs	IEEE P1512-2000
<i>Source: Atlanta 911 Center</i>	<i>Destination: Roswell 911 Center</i>	
AASHTO/ITE/NEMA	NTCIP Center-to-Center Standards Group	(See Footnote)
AASHTO/ITE/NEMA	NTCIP Center-to-Center Standards Group	See Footnotes
IEEE	Standard for Public Safety IMMS for use by EMCs	IEEE P1512.2
IEEE	Standard for Hazardous Material IMMS for use by EMCs	IEEE P1512.3
IEEE	Standard for Emergency Management Data Dictionary	IEEE P1512.a
IEEE	Standard for Common Incident Management Message Sets (IMMS) for use by EMCs	IEEE P1512-2000
<i>Source: Atlanta 911 Center</i>	<i>Destination: Smyrna 911 Center</i>	
AASHTO/ITE/NEMA	NTCIP Center-to-Center Standards Group	(See Footnote)
AASHTO/ITE/NEMA	NTCIP Center-to-Center Standards Group	See Footnotes
IEEE	Standard for Public Safety IMMS for use by EMCs	IEEE P1512.2
IEEE	Standard for Hazardous Material IMMS for use by EMCs	IEEE P1512.3
IEEE	Standard for Emergency Management Data Dictionary	IEEE P1512.a
IEEE	Standard for Common Incident Management Message Sets (IMMS) for use by EMCs	IEEE P1512-2000
<i>Source: Austell 911 Center</i>	<i>Destination: Atlanta 911 Center</i>	
AASHTO/ITE/NEMA	NTCIP Center-to-Center Standards Group	(See Footnote)
AASHTO/ITE/NEMA	NTCIP Center-to-Center Standards Group	See Footnotes
IEEE	Standard for Public Safety IMMS for use by EMCs	IEEE P1512.2
IEEE	Standard for Hazardous Material IMMS for use by EMCs	IEEE P1512.3
IEEE	Standard for Emergency Management Data Dictionary	IEEE P1512.a
IEEE	Standard for Common Incident Management Message Sets (IMMS) for use by EMCs	IEEE P1512-2000
<i>Source: Austell 911 Center</i>	<i>Destination: Cobb 911 Center</i>	
AASHTO/ITE/NEMA	NTCIP Center-to-Center Standards Group	(See Footnote)
AASHTO/ITE/NEMA	NTCIP Center-to-Center Standards Group	See Footnotes
IEEE	Standard for Public Safety IMMS for use by EMCs	IEEE P1512.2
IEEE	Standard for Hazardous Material IMMS for use by EMCs	IEEE P1512.3
IEEE	Standard for Emergency Management Data Dictionary	IEEE P1512.a
IEEE	Standard for Common Incident Management Message Sets (IMMS) for use by EMCs	IEEE P1512-2000
<i>Source: Austell 911 Center</i>	<i>Destination: Douglas 911 Center</i>	
AASHTO/ITE/NEMA	NTCIP Center-to-Center Standards Group	(See Footnote)
AASHTO/ITE/NEMA	NTCIP Center-to-Center Standards Group	See Footnotes
IEEE	Standard for Public Safety IMMS for use by EMCs	IEEE P1512.2

IEEE	Standard for Hazardous Material IMMS for use by EMCs	IEEE P1512.3
IEEE	Standard for Emergency Management Data Dictionary	IEEE P1512.a
IEEE	Standard for Common Incident Management Message Sets (IMMS) for use by EMCs	IEEE P1512-2000
<i>Source: Austell 911 Center</i>		
AASHTO/ITE/NEMA	<i>Destination:</i> Fulton 911 Center	(See Footnote)
AASHTO/ITE/NEMA	NTCIP Center-to-Center Standards Group	See Footnotes
IEEE	Standard for Public Safety IMMS for use by EMCs	IEEE P1512.2
IEEE	Standard for Hazardous Material IMMS for use by EMCs	IEEE P1512.3
IEEE	Standard for Emergency Management Data Dictionary	IEEE P1512.a
IEEE	Standard for Common Incident Management Message Sets (IMMS) for use by EMCs	IEEE P1512-2000
<i>Source: Austell 911 Center</i>		
AASHTO/ITE/NEMA	<i>Destination:</i> Georgia State Patrol Dispatch	(See Footnote)
AASHTO/ITE/NEMA	NTCIP Center-to-Center Standards Group	See Footnotes
IEEE	Standard for Public Safety IMMS for use by EMCs	IEEE P1512.2
IEEE	Standard for Hazardous Material IMMS for use by EMCs	IEEE P1512.3
IEEE	Standard for Emergency Management Data Dictionary	IEEE P1512.a
IEEE	Standard for Common Incident Management Message Sets (IMMS) for use by EMCs	IEEE P1512-2000
<i>Source: Austell 911 Center</i>		
AASHTO/ITE/NEMA	<i>Destination:</i> Smyrna 911 Center	(See Footnote)
AASHTO/ITE/NEMA	NTCIP Center-to-Center Standards Group	See Footnotes
IEEE	Standard for Public Safety IMMS for use by EMCs	IEEE P1512.2
IEEE	Standard for Hazardous Material IMMS for use by EMCs	IEEE P1512.3
IEEE	Standard for Emergency Management Data Dictionary	IEEE P1512.a
IEEE	Standard for Common Incident Management Message Sets (IMMS) for use by EMCs	IEEE P1512-2000
<i>Source: Cherokee 911 Center</i>		
AASHTO/ITE/NEMA	<i>Destination:</i> Acworth 911 Center	(See Footnote)
AASHTO/ITE/NEMA	NTCIP Center-to-Center Standards Group	See Footnotes
IEEE	Standard for Public Safety IMMS for use by EMCs	IEEE P1512.2
IEEE	Standard for Hazardous Material IMMS for use by EMCs	IEEE P1512.3
IEEE	Standard for Emergency Management Data Dictionary	IEEE P1512.a
IEEE	Standard for Common Incident Management Message Sets (IMMS) for use by EMCs	IEEE P1512-2000
<i>Source: Cherokee 911 Center</i>		
AASHTO/ITE/NEMA	<i>Destination:</i> Alpharetta 911 Center	(See Footnote)
AASHTO/ITE/NEMA	NTCIP Center-to-Center Standards Group	See Footnotes
IEEE	Standard for Public Safety IMMS for use by EMCs	IEEE P1512.2
IEEE	Standard for Hazardous Material IMMS for use by EMCs	IEEE P1512.3
IEEE	Standard for Emergency Management Data Dictionary	IEEE P1512.a
IEEE	Standard for Common Incident Management Message Sets (IMMS) for use by EMCs	IEEE P1512-2000
<i>Source: Cherokee 911 Center</i>		
AASHTO/ITE/NEMA	<i>Destination:</i> Cobb 911 Center	(See Footnote)
AASHTO/ITE/NEMA	NTCIP Center-to-Center Standards Group	See Footnotes
IEEE	Standard for Public Safety IMMS for use by EMCs	IEEE P1512.2
IEEE	Standard for Hazardous Material IMMS for use by EMCs	IEEE P1512.3
IEEE	Standard for Emergency Management Data Dictionary	IEEE P1512.a
IEEE	Standard for Common Incident Management Message Sets (IMMS) for use by EMCs	IEEE P1512-2000
<i>Source: Cherokee 911 Center</i>		
AASHTO/ITE/NEMA	<i>Destination:</i> Forsyth 911 Center	(See Footnote)
AASHTO/ITE/NEMA	NTCIP Center-to-Center Standards Group	See Footnotes
IEEE	Standard for Public Safety IMMS for use by EMCs	IEEE P1512.2
IEEE	Standard for Hazardous Material IMMS for use by EMCs	IEEE P1512.3
IEEE	Standard for Emergency Management Data Dictionary	IEEE P1512.a

IEEE	Standard for Common Incident Management Message Sets (IMMS) for use by EMCs	IEEE P1512-2000
<i>Source:</i> Cherokee 911 Center	<i>Destination:</i> Fulton 911 Center	
AASHTO/ITE/NEMA	NTCIP Center-to-Center Standards Group	(See Footnote)
AASHTO/ITE/NEMA	NTCIP Center-to-Center Standards Group	See Footnotes
IEEE	Standard for Public Safety IMMS for use by EMCs	IEEE P1512.2
IEEE	Standard for Hazardous Material IMMS for use by EMCs	IEEE P1512.3
IEEE	Standard for Emergency Management Data Dictionary	IEEE P1512.a
IEEE	Standard for Common Incident Management Message Sets (IMMS) for use by EMCs	IEEE P1512-2000
<i>Source:</i> Cherokee 911 Center	<i>Destination:</i> Georgia State Patrol Dispatch	
AASHTO/ITE/NEMA	NTCIP Center-to-Center Standards Group	(See Footnote)
AASHTO/ITE/NEMA	NTCIP Center-to-Center Standards Group	See Footnotes
IEEE	Standard for Public Safety IMMS for use by EMCs	IEEE P1512.2
IEEE	Standard for Hazardous Material IMMS for use by EMCs	IEEE P1512.3
IEEE	Standard for Emergency Management Data Dictionary	IEEE P1512.a
IEEE	Standard for Common Incident Management Message Sets (IMMS) for use by EMCs	IEEE P1512-2000
<i>Source:</i> Cherokee 911 Center	<i>Destination:</i> Other 911 Center	
AASHTO/ITE/NEMA	NTCIP Center-to-Center Standards Group	(See Footnote)
AASHTO/ITE/NEMA	NTCIP Center-to-Center Standards Group	See Footnotes
IEEE	Standard for Public Safety IMMS for use by EMCs	IEEE P1512.2
IEEE	Standard for Hazardous Material IMMS for use by EMCs	IEEE P1512.3
IEEE	Standard for Emergency Management Data Dictionary	IEEE P1512.a
IEEE	Standard for Common Incident Management Message Sets (IMMS) for use by EMCs	IEEE P1512-2000
<i>Source:</i> Cherokee 911 Center	<i>Destination:</i> Roswell 911 Center	
AASHTO/ITE/NEMA	NTCIP Center-to-Center Standards Group	(See Footnote)
AASHTO/ITE/NEMA	NTCIP Center-to-Center Standards Group	See Footnotes
IEEE	Standard for Public Safety IMMS for use by EMCs	IEEE P1512.2
IEEE	Standard for Hazardous Material IMMS for use by EMCs	IEEE P1512.3
IEEE	Standard for Emergency Management Data Dictionary	IEEE P1512.a
IEEE	Standard for Common Incident Management Message Sets (IMMS) for use by EMCs	IEEE P1512-2000
<i>Source:</i> Clayton 911 Center	<i>Destination:</i> Atlanta 911 Center	
AASHTO/ITE/NEMA	NTCIP Center-to-Center Standards Group	(See Footnote)
AASHTO/ITE/NEMA	NTCIP Center-to-Center Standards Group	See Footnotes
IEEE	Standard for Public Safety IMMS for use by EMCs	IEEE P1512.2
IEEE	Standard for Hazardous Material IMMS for use by EMCs	IEEE P1512.3
IEEE	Standard for Emergency Management Data Dictionary	IEEE P1512.a
IEEE	Standard for Common Incident Management Message Sets (IMMS) for use by EMCs	IEEE P1512-2000
<i>Source:</i> Clayton 911 Center	<i>Destination:</i> College Park 911 Center	
AASHTO/ITE/NEMA	NTCIP Center-to-Center Standards Group	(See Footnote)
AASHTO/ITE/NEMA	NTCIP Center-to-Center Standards Group	See Footnotes
IEEE	Standard for Public Safety IMMS for use by EMCs	IEEE P1512.2
IEEE	Standard for Hazardous Material IMMS for use by EMCs	IEEE P1512.3
IEEE	Standard for Emergency Management Data Dictionary	IEEE P1512.a
IEEE	Standard for Common Incident Management Message Sets (IMMS) for use by EMCs	IEEE P1512-2000
<i>Source:</i> Clayton 911 Center	<i>Destination:</i> Dekalb 911 Center	
AASHTO/ITE/NEMA	NTCIP Center-to-Center Standards Group	(See Footnote)
AASHTO/ITE/NEMA	NTCIP Center-to-Center Standards Group	See Footnotes
IEEE	Standard for Public Safety IMMS for use by EMCs	IEEE P1512.2
IEEE	Standard for Hazardous Material IMMS for use by EMCs	IEEE P1512.3
IEEE	Standard for Emergency Management Data Dictionary	IEEE P1512.a
IEEE	Standard for Common Incident Management Message Sets (IMMS) for use by EMCs	IEEE P1512-2000

<p><i>Source:</i> Clayton 911 Center  AASHTO/ITE/NEMA  AASHTO/ITE/NEMA  IEEE  IEEE  IEEE  IEEE</p>	<p><i>Destination:</i> Fayette 911 Center  NTCIP Center-to-Center Standards Group  NTCIP Center-to-Center Standards Group  Standard for Public Safety IMMS for use by EMCs  Standard for Hazardous Material IMMS for use by EMCs  Standard for Emergency Management Data Dictionary  Standard for Common Incident Management Message Sets (IMMS) for use by EMCs</p>	<p>(See Footnote)  See Footnotes  IEEE P1512.2  IEEE P1512.3  IEEE P1512.a  IEEE  P1512-2000</p>
<p><i>Source:</i> Clayton 911 Center  AASHTO/ITE/NEMA  AASHTO/ITE/NEMA  IEEE  IEEE  IEEE  IEEE</p>	<p><i>Destination:</i> Forest Park 911 Center  NTCIP Center-to-Center Standards Group  NTCIP Center-to-Center Standards Group  Standard for Public Safety IMMS for use by EMCs  Standard for Hazardous Material IMMS for use by EMCs  Standard for Emergency Management Data Dictionary  Standard for Common Incident Management Message Sets (IMMS) for use by EMCs</p>	<p>(See Footnote)  See Footnotes  IEEE P1512.2  IEEE P1512.3  IEEE P1512.a  IEEE  P1512-2000</p>
<p><i>Source:</i> Clayton 911 Center  AASHTO/ITE/NEMA  AASHTO/ITE/NEMA  IEEE  IEEE  IEEE  IEEE</p>	<p><i>Destination:</i> Fulton 911 Center  NTCIP Center-to-Center Standards Group  NTCIP Center-to-Center Standards Group  Standard for Public Safety IMMS for use by EMCs  Standard for Hazardous Material IMMS for use by EMCs  Standard for Emergency Management Data Dictionary  Standard for Common Incident Management Message Sets (IMMS) for use by EMCs</p>	<p>(See Footnote)  See Footnotes  IEEE P1512.2  IEEE P1512.3  IEEE P1512.a  IEEE  P1512-2000</p>
<p><i>Source:</i> Clayton 911 Center  AASHTO/ITE/NEMA  AASHTO/ITE/NEMA  IEEE  IEEE  IEEE  IEEE</p>	<p><i>Destination:</i> Georgia State Patrol Dispatch  NTCIP Center-to-Center Standards Group  NTCIP Center-to-Center Standards Group  Standard for Public Safety IMMS for use by EMCs  Standard for Hazardous Material IMMS for use by EMCs  Standard for Emergency Management Data Dictionary  Standard for Common Incident Management Message Sets (IMMS) for use by EMCs</p>	<p>(See Footnote)  See Footnotes  IEEE P1512.2  IEEE P1512.3  IEEE P1512.a  IEEE  P1512-2000</p>
<p><i>Source:</i> Clayton 911 Center  AASHTO/ITE/NEMA  AASHTO/ITE/NEMA  IEEE  IEEE  IEEE  IEEE</p>	<p><i>Destination:</i> Hapeville 911 Center  NTCIP Center-to-Center Standards Group  NTCIP Center-to-Center Standards Group  Standard for Public Safety IMMS for use by EMCs  Standard for Hazardous Material IMMS for use by EMCs  Standard for Emergency Management Data Dictionary  Standard for Common Incident Management Message Sets (IMMS) for use by EMCs</p>	<p>(See Footnote)  See Footnotes  IEEE P1512.2  IEEE P1512.3  IEEE P1512.a  IEEE  P1512-2000</p>
<p><i>Source:</i> Clayton 911 Center  AASHTO/ITE/NEMA  AASHTO/ITE/NEMA  IEEE  IEEE  IEEE  IEEE</p>	<p><i>Destination:</i> Hartsfield-Jackson Airport Emergency Management Center  NTCIP Center-to-Center Standards Group  NTCIP Center-to-Center Standards Group  Standard for Public Safety IMMS for use by EMCs  Standard for Hazardous Material IMMS for use by EMCs  Standard for Emergency Management Data Dictionary  Standard for Common Incident Management Message Sets (IMMS) for use by EMCs</p>	<p>(See Footnote)  See Footnotes  IEEE P1512.2  IEEE P1512.3  IEEE P1512.a  IEEE  P1512-2000</p>
<p><i>Source:</i> Clayton 911 Center  AASHTO/ITE/NEMA  AASHTO/ITE/NEMA  IEEE  IEEE  IEEE  IEEE</p>	<p><i>Destination:</i> Henry 911 Center  NTCIP Center-to-Center Standards Group  NTCIP Center-to-Center Standards Group  Standard for Public Safety IMMS for use by EMCs  Standard for Hazardous Material IMMS for use by EMCs  Standard for Emergency Management Data Dictionary  Standard for Common Incident Management Message Sets (IMMS) for use by EMCs</p>	<p>(See Footnote)  See Footnotes  IEEE P1512.2  IEEE P1512.3  IEEE P1512.a  IEEE  P1512-2000</p>

<p><i>Source:</i> Clayton 911 Center  AASHTO/ITE/NEMA  AASHTO/ITE/NEMA  IEEE  IEEE  IEEE  IEEE</p>	<p><i>Destination:</i> Morrow 911 Center  NTCIP Center-to-Center Standards Group  NTCIP Center-to-Center Standards Group  Standard for Public Safety IMMS for use by EMCs  Standard for Hazardous Material IMMS for use by EMCs  Standard for Emergency Management Data Dictionary  Standard for Common Incident Management Message Sets (IMMS) for use by EMCs</p>	<p>(See Footnote)  See Footnotes  IEEE P1512.2  IEEE P1512.3  IEEE P1512.a  IEEE  P1512-2000</p>
<p><i>Source:</i> Clayton 911 Center  AASHTO/ITE/NEMA  AASHTO/ITE/NEMA  IEEE  IEEE  IEEE  IEEE</p>	<p><i>Destination:</i> Riverdale 911 Center  NTCIP Center-to-Center Standards Group  NTCIP Center-to-Center Standards Group  Standard for Public Safety IMMS for use by EMCs  Standard for Hazardous Material IMMS for use by EMCs  Standard for Emergency Management Data Dictionary  Standard for Common Incident Management Message Sets (IMMS) for use by EMCs</p>	<p>(See Footnote)  See Footnotes  IEEE P1512.2  IEEE P1512.3  IEEE P1512.a  IEEE  P1512-2000</p>
<p><i>Source:</i> Clayton 911 Center  AASHTO/ITE/NEMA  AASHTO/ITE/NEMA  IEEE  IEEE  IEEE  IEEE</p>	<p><i>Destination:</i> Union City 911 Center  NTCIP Center-to-Center Standards Group  NTCIP Center-to-Center Standards Group  Standard for Public Safety IMMS for use by EMCs  Standard for Hazardous Material IMMS for use by EMCs  Standard for Emergency Management Data Dictionary  Standard for Common Incident Management Message Sets (IMMS) for use by EMCs</p>	<p>(See Footnote)  See Footnotes  IEEE P1512.2  IEEE P1512.3  IEEE P1512.a  IEEE  P1512-2000</p>
<p><i>Source:</i> Cobb 911 Center  AASHTO/ITE/NEMA  AASHTO/ITE/NEMA  IEEE  IEEE  IEEE  IEEE</p>	<p><i>Destination:</i> Acworth 911 Center  NTCIP Center-to-Center Standards Group  NTCIP Center-to-Center Standards Group  Standard for Public Safety IMMS for use by EMCs  Standard for Hazardous Material IMMS for use by EMCs  Standard for Emergency Management Data Dictionary  Standard for Common Incident Management Message Sets (IMMS) for use by EMCs</p>	<p>(See Footnote)  See Footnotes  IEEE P1512.2  IEEE P1512.3  IEEE P1512.a  IEEE  P1512-2000</p>
<p><i>Source:</i> Cobb 911 Center  AASHTO/ITE/NEMA  AASHTO/ITE/NEMA  IEEE  IEEE  IEEE  IEEE</p>	<p><i>Destination:</i> Alpharetta 911 Center  NTCIP Center-to-Center Standards Group  NTCIP Center-to-Center Standards Group  Standard for Public Safety IMMS for use by EMCs  Standard for Hazardous Material IMMS for use by EMCs  Standard for Emergency Management Data Dictionary  Standard for Common Incident Management Message Sets (IMMS) for use by EMCs</p>	<p>(See Footnote)  See Footnotes  IEEE P1512.2  IEEE P1512.3  IEEE P1512.a  IEEE  P1512-2000</p>
<p><i>Source:</i> Cobb 911 Center  AASHTO/ITE/NEMA  AASHTO/ITE/NEMA  IEEE  IEEE  IEEE  IEEE</p>	<p><i>Destination:</i> Atlanta 911 Center  NTCIP Center-to-Center Standards Group  NTCIP Center-to-Center Standards Group  Standard for Public Safety IMMS for use by EMCs  Standard for Hazardous Material IMMS for use by EMCs  Standard for Emergency Management Data Dictionary  Standard for Common Incident Management Message Sets (IMMS) for use by EMCs</p>	<p>(See Footnote)  See Footnotes  IEEE P1512.2  IEEE P1512.3  IEEE P1512.a  IEEE  P1512-2000</p>
<p><i>Source:</i> Cobb 911 Center  AASHTO/ITE/NEMA  AASHTO/ITE/NEMA  IEEE  IEEE  IEEE  IEEE</p>	<p><i>Destination:</i> Austell 911 Center  NTCIP Center-to-Center Standards Group  NTCIP Center-to-Center Standards Group  Standard for Public Safety IMMS for use by EMCs  Standard for Hazardous Material IMMS for use by EMCs  Standard for Emergency Management Data Dictionary  Standard for Common Incident Management Message Sets (IMMS) for use by EMCs</p>	<p>(See Footnote)  See Footnotes  IEEE P1512.2  IEEE P1512.3  IEEE P1512.a  IEEE  P1512-2000</p>
<p><i>Source:</i> Cobb 911 Center</p>	<p><i>Destination:</i> Cherokee 911 Center</p>	

AASHTO/ITE/NEMA	NTCIP Center-to-Center Standards Group	(See Footnote)
AASHTO/ITE/NEMA	NTCIP Center-to-Center Standards Group	See Footnotes
IEEE	Standard for Public Safety IMMS for use by EMCs	IEEE P1512.2
IEEE	Standard for Hazardous Material IMMS for use by EMCs	IEEE P1512.3
IEEE	Standard for Emergency Management Data Dictionary	IEEE P1512.a
IEEE	Standard for Common Incident Management Message Sets (IMMS) for use by EMCs	IEEE P1512-2000
<i>Source:</i> Cobb 911 Center	<i>Destination:</i> Douglas 911 Center	
AASHTO/ITE/NEMA	NTCIP Center-to-Center Standards Group	(See Footnote)
AASHTO/ITE/NEMA	NTCIP Center-to-Center Standards Group	See Footnotes
IEEE	Standard for Public Safety IMMS for use by EMCs	IEEE P1512.2
IEEE	Standard for Hazardous Material IMMS for use by EMCs	IEEE P1512.3
IEEE	Standard for Emergency Management Data Dictionary	IEEE P1512.a
IEEE	Standard for Common Incident Management Message Sets (IMMS) for use by EMCs	IEEE P1512-2000
<i>Source:</i> Cobb 911 Center	<i>Destination:</i> Fulton 911 Center	
AASHTO/ITE/NEMA	NTCIP Center-to-Center Standards Group	(See Footnote)
AASHTO/ITE/NEMA	NTCIP Center-to-Center Standards Group	See Footnotes
IEEE	Standard for Public Safety IMMS for use by EMCs	IEEE P1512.2
IEEE	Standard for Hazardous Material IMMS for use by EMCs	IEEE P1512.3
IEEE	Standard for Emergency Management Data Dictionary	IEEE P1512.a
IEEE	Standard for Common Incident Management Message Sets (IMMS) for use by EMCs	IEEE P1512-2000
<i>Source:</i> Cobb 911 Center	<i>Destination:</i> Georgia State Patrol Dispatch	
AASHTO/ITE/NEMA	NTCIP Center-to-Center Standards Group	(See Footnote)
AASHTO/ITE/NEMA	NTCIP Center-to-Center Standards Group	See Footnotes
IEEE	Standard for Public Safety IMMS for use by EMCs	IEEE P1512.2
IEEE	Standard for Hazardous Material IMMS for use by EMCs	IEEE P1512.3
IEEE	Standard for Emergency Management Data Dictionary	IEEE P1512.a
IEEE	Standard for Common Incident Management Message Sets (IMMS) for use by EMCs	IEEE P1512-2000
<i>Source:</i> Cobb 911 Center	<i>Destination:</i> Gwinnett 911 Center	
AASHTO/ITE/NEMA	NTCIP Center-to-Center Standards Group	(See Footnote)
AASHTO/ITE/NEMA	NTCIP Center-to-Center Standards Group	See Footnotes
IEEE	Standard for Public Safety IMMS for use by EMCs	IEEE P1512.2
IEEE	Standard for Hazardous Material IMMS for use by EMCs	IEEE P1512.3
IEEE	Standard for Emergency Management Data Dictionary	IEEE P1512.a
IEEE	Standard for Common Incident Management Message Sets (IMMS) for use by EMCs	IEEE P1512-2000
<i>Source:</i> Cobb 911 Center	<i>Destination:</i> Kennesaw 911 Center	
AASHTO/ITE/NEMA	NTCIP Center-to-Center Standards Group	(See Footnote)
AASHTO/ITE/NEMA	NTCIP Center-to-Center Standards Group	See Footnotes
IEEE	Standard for Public Safety IMMS for use by EMCs	IEEE P1512.2
IEEE	Standard for Hazardous Material IMMS for use by EMCs	IEEE P1512.3
IEEE	Standard for Emergency Management Data Dictionary	IEEE P1512.a
IEEE	Standard for Common Incident Management Message Sets (IMMS) for use by EMCs	IEEE P1512-2000
<i>Source:</i> Cobb 911 Center	<i>Destination:</i> Marietta Fire Dispatch	
AASHTO/ITE/NEMA	NTCIP Center-to-Center Standards Group	(See Footnote)
AASHTO/ITE/NEMA	NTCIP Center-to-Center Standards Group	See Footnotes
IEEE	Standard for Public Safety IMMS for use by EMCs	IEEE P1512.2
IEEE	Standard for Hazardous Material IMMS for use by EMCs	IEEE P1512.3
IEEE	Standard for Emergency Management Data Dictionary	IEEE P1512.a
IEEE	Standard for Common Incident Management Message Sets (IMMS) for use by EMCs	IEEE P1512-2000
<i>Source:</i> Cobb 911 Center	<i>Destination:</i> Marietta Police Dispatch	
AASHTO/ITE/NEMA	NTCIP Center-to-Center Standards Group	(See Footnote)
AASHTO/ITE/NEMA	NTCIP Center-to-Center Standards Group	See Footnotes



IEEE	Standard for Public Safety IMMS for use by EMCs	IEEE P1512.2
IEEE	Standard for Hazardous Material IMMS for use by EMCs	IEEE P1512.3
IEEE	Standard for Emergency Management Data Dictionary	IEEE P1512.a
IEEE	Standard for Common Incident Management Message Sets (IMMS) for use by EMCs	IEEE P1512-2000
<i>Source:</i> Cobb 911 Center	<i>Destination:</i> Other 911 Center	
AASHTO/ITE/NEMA	NTCIP Center-to-Center Standards Group	(See Footnote)
AASHTO/ITE/NEMA	NTCIP Center-to-Center Standards Group	See Footnotes
IEEE	Standard for Public Safety IMMS for use by EMCs	IEEE P1512.2
IEEE	Standard for Hazardous Material IMMS for use by EMCs	IEEE P1512.3
IEEE	Standard for Emergency Management Data Dictionary	IEEE P1512.a
IEEE	Standard for Common Incident Management Message Sets (IMMS) for use by EMCs	IEEE P1512-2000
<i>Source:</i> Cobb 911 Center	<i>Destination:</i> Paulding 911 Center	
AASHTO/ITE/NEMA	NTCIP Center-to-Center Standards Group	(See Footnote)
AASHTO/ITE/NEMA	NTCIP Center-to-Center Standards Group	See Footnotes
IEEE	Standard for Public Safety IMMS for use by EMCs	IEEE P1512.2
IEEE	Standard for Hazardous Material IMMS for use by EMCs	IEEE P1512.3
IEEE	Standard for Emergency Management Data Dictionary	IEEE P1512.a
IEEE	Standard for Common Incident Management Message Sets (IMMS) for use by EMCs	IEEE P1512-2000
<i>Source:</i> Cobb 911 Center	<i>Destination:</i> Roswell 911 Center	
AASHTO/ITE/NEMA	NTCIP Center-to-Center Standards Group	(See Footnote)
AASHTO/ITE/NEMA	NTCIP Center-to-Center Standards Group	See Footnotes
IEEE	Standard for Public Safety IMMS for use by EMCs	IEEE P1512.2
IEEE	Standard for Hazardous Material IMMS for use by EMCs	IEEE P1512.3
IEEE	Standard for Emergency Management Data Dictionary	IEEE P1512.a
IEEE	Standard for Common Incident Management Message Sets (IMMS) for use by EMCs	IEEE P1512-2000
<i>Source:</i> Cobb 911 Center	<i>Destination:</i> Smyrna 911 Center	
AASHTO/ITE/NEMA	NTCIP Center-to-Center Standards Group	(See Footnote)
AASHTO/ITE/NEMA	NTCIP Center-to-Center Standards Group	See Footnotes
IEEE	Standard for Public Safety IMMS for use by EMCs	IEEE P1512.2
IEEE	Standard for Hazardous Material IMMS for use by EMCs	IEEE P1512.3
IEEE	Standard for Emergency Management Data Dictionary	IEEE P1512.a
IEEE	Standard for Common Incident Management Message Sets (IMMS) for use by EMCs	IEEE P1512-2000
<i>Source:</i> College Park 911 Center	<i>Destination:</i> Atlanta 911 Center	
AASHTO/ITE/NEMA	NTCIP Center-to-Center Standards Group	(See Footnote)
AASHTO/ITE/NEMA	NTCIP Center-to-Center Standards Group	See Footnotes
IEEE	Standard for Public Safety IMMS for use by EMCs	IEEE P1512.2
IEEE	Standard for Hazardous Material IMMS for use by EMCs	IEEE P1512.3
IEEE	Standard for Emergency Management Data Dictionary	IEEE P1512.a
IEEE	Standard for Common Incident Management Message Sets (IMMS) for use by EMCs	IEEE P1512-2000
<i>Source:</i> College Park 911 Center	<i>Destination:</i> Clayton 911 Center	
AASHTO/ITE/NEMA	NTCIP Center-to-Center Standards Group	(See Footnote)
AASHTO/ITE/NEMA	NTCIP Center-to-Center Standards Group	See Footnotes
IEEE	Standard for Public Safety IMMS for use by EMCs	IEEE P1512.2
IEEE	Standard for Hazardous Material IMMS for use by EMCs	IEEE P1512.3
IEEE	Standard for Emergency Management Data Dictionary	IEEE P1512.a
IEEE	Standard for Common Incident Management Message Sets (IMMS) for use by EMCs	IEEE P1512-2000
<i>Source:</i> College Park 911 Center	<i>Destination:</i> Douglas 911 Center	
AASHTO/ITE/NEMA	NTCIP Center-to-Center Standards Group	(See Footnote)
AASHTO/ITE/NEMA	NTCIP Center-to-Center Standards Group	See Footnotes
IEEE	Standard for Public Safety IMMS for use by EMCs	IEEE P1512.2
IEEE	Standard for Hazardous Material IMMS for use by EMCs	IEEE P1512.3

IEEE	Standard for Emergency Management Data Dictionary	IEEE P1512.a
IEEE	Standard for Common Incident Management Message Sets (IMMS) for use by EMCs	IEEE P1512-2000
<i>Source:</i> College Park 911 Center		<i>Destination:</i> East Point 911 Center
AASHTO/ITE/NEMA	NTCIP Center-to-Center Standards Group	(See Footnote)
AASHTO/ITE/NEMA	NTCIP Center-to-Center Standards Group	See Footnotes
IEEE	Standard for Public Safety IMMS for use by EMCs	IEEE P1512.2
IEEE	Standard for Hazardous Material IMMS for use by EMCs	IEEE P1512.3
IEEE	Standard for Emergency Management Data Dictionary	IEEE P1512.a
IEEE	Standard for Common Incident Management Message Sets (IMMS) for use by EMCs	IEEE P1512-2000
<i>Source:</i> College Park 911 Center		<i>Destination:</i> Fairburn 911 Center
AASHTO/ITE/NEMA	NTCIP Center-to-Center Standards Group	(See Footnote)
AASHTO/ITE/NEMA	NTCIP Center-to-Center Standards Group	See Footnotes
IEEE	Standard for Public Safety IMMS for use by EMCs	IEEE P1512.2
IEEE	Standard for Hazardous Material IMMS for use by EMCs	IEEE P1512.3
IEEE	Standard for Emergency Management Data Dictionary	IEEE P1512.a
IEEE	Standard for Common Incident Management Message Sets (IMMS) for use by EMCs	IEEE P1512-2000
<i>Source:</i> College Park 911 Center		<i>Destination:</i> Fayette 911 Center
AASHTO/ITE/NEMA	NTCIP Center-to-Center Standards Group	(See Footnote)
AASHTO/ITE/NEMA	NTCIP Center-to-Center Standards Group	See Footnotes
IEEE	Standard for Public Safety IMMS for use by EMCs	IEEE P1512.2
IEEE	Standard for Hazardous Material IMMS for use by EMCs	IEEE P1512.3
IEEE	Standard for Emergency Management Data Dictionary	IEEE P1512.a
IEEE	Standard for Common Incident Management Message Sets (IMMS) for use by EMCs	IEEE P1512-2000
<i>Source:</i> College Park 911 Center		<i>Destination:</i> Fulton 911 Center
AASHTO/ITE/NEMA	NTCIP Center-to-Center Standards Group	(See Footnote)
AASHTO/ITE/NEMA	NTCIP Center-to-Center Standards Group	See Footnotes
IEEE	Standard for Public Safety IMMS for use by EMCs	IEEE P1512.2
IEEE	Standard for Hazardous Material IMMS for use by EMCs	IEEE P1512.3
IEEE	Standard for Emergency Management Data Dictionary	IEEE P1512.a
IEEE	Standard for Common Incident Management Message Sets (IMMS) for use by EMCs	IEEE P1512-2000
<i>Source:</i> College Park 911 Center		<i>Destination:</i> Georgia State Patrol Dispatch
AASHTO/ITE/NEMA	NTCIP Center-to-Center Standards Group	(See Footnote)
AASHTO/ITE/NEMA	NTCIP Center-to-Center Standards Group	See Footnotes
IEEE	Standard for Public Safety IMMS for use by EMCs	IEEE P1512.2
IEEE	Standard for Hazardous Material IMMS for use by EMCs	IEEE P1512.3
IEEE	Standard for Emergency Management Data Dictionary	IEEE P1512.a
IEEE	Standard for Common Incident Management Message Sets (IMMS) for use by EMCs	IEEE P1512-2000
<i>Source:</i> College Park 911 Center		<i>Destination:</i> Hapeville 911 Center
AASHTO/ITE/NEMA	NTCIP Center-to-Center Standards Group	(See Footnote)
AASHTO/ITE/NEMA	NTCIP Center-to-Center Standards Group	See Footnotes
IEEE	Standard for Public Safety IMMS for use by EMCs	IEEE P1512.2
IEEE	Standard for Hazardous Material IMMS for use by EMCs	IEEE P1512.3
IEEE	Standard for Emergency Management Data Dictionary	IEEE P1512.a
IEEE	Standard for Common Incident Management Message Sets (IMMS) for use by EMCs	IEEE P1512-2000
<i>Source:</i> College Park 911 Center		<i>Destination:</i> Hartsfield-Jackson Airport Emergency Management Center
AASHTO/ITE/NEMA	NTCIP Center-to-Center Standards Group	(See Footnote)
AASHTO/ITE/NEMA	NTCIP Center-to-Center Standards Group	See Footnotes
IEEE	Standard for Public Safety IMMS for use by EMCs	IEEE P1512.2
IEEE	Standard for Hazardous Material IMMS for use by EMCs	IEEE P1512.3
IEEE	Standard for Emergency Management Data Dictionary	IEEE P1512.a

IEEE	Standard for Common Incident Management Message Sets (IMMS) for use by EMCs	IEEE P1512-2000
<i>Source:</i> College Park 911 Center		
<i>Destination:</i> Riverdale 911 Center		
AASHTO/ITE/NEMA	NTCIP Center-to-Center Standards Group	(See Footnote)
AASHTO/ITE/NEMA	NTCIP Center-to-Center Standards Group	See Footnotes
IEEE	Standard for Public Safety IMMS for use by EMCs	IEEE P1512.2
IEEE	Standard for Hazardous Material IMMS for use by EMCs	IEEE P1512.3
IEEE	Standard for Emergency Management Data Dictionary	IEEE P1512.a
IEEE	Standard for Common Incident Management Message Sets (IMMS) for use by EMCs	IEEE P1512-2000
<i>Source:</i> College Park 911 Center		
<i>Destination:</i> Union City 911 Center		
AASHTO/ITE/NEMA	NTCIP Center-to-Center Standards Group	(See Footnote)
AASHTO/ITE/NEMA	NTCIP Center-to-Center Standards Group	See Footnotes
IEEE	Standard for Public Safety IMMS for use by EMCs	IEEE P1512.2
IEEE	Standard for Hazardous Material IMMS for use by EMCs	IEEE P1512.3
IEEE	Standard for Emergency Management Data Dictionary	IEEE P1512.a
IEEE	Standard for Common Incident Management Message Sets (IMMS) for use by EMCs	IEEE P1512-2000
<i>Source:</i> Conyers 911 Center		
<i>Destination:</i> Dekalb 911 Center		
AASHTO/ITE/NEMA	NTCIP Center-to-Center Standards Group	(See Footnote)
AASHTO/ITE/NEMA	NTCIP Center-to-Center Standards Group	See Footnotes
IEEE	Standard for Public Safety IMMS for use by EMCs	IEEE P1512.2
IEEE	Standard for Hazardous Material IMMS for use by EMCs	IEEE P1512.3
IEEE	Standard for Emergency Management Data Dictionary	IEEE P1512.a
IEEE	Standard for Common Incident Management Message Sets (IMMS) for use by EMCs	IEEE P1512-2000
<i>Source:</i> Conyers 911 Center		
<i>Destination:</i> Georgia State Patrol Dispatch		
AASHTO/ITE/NEMA	NTCIP Center-to-Center Standards Group	(See Footnote)
AASHTO/ITE/NEMA	NTCIP Center-to-Center Standards Group	See Footnotes
IEEE	Standard for Public Safety IMMS for use by EMCs	IEEE P1512.2
IEEE	Standard for Hazardous Material IMMS for use by EMCs	IEEE P1512.3
IEEE	Standard for Emergency Management Data Dictionary	IEEE P1512.a
IEEE	Standard for Common Incident Management Message Sets (IMMS) for use by EMCs	IEEE P1512-2000
<i>Source:</i> Conyers 911 Center		
<i>Destination:</i> Henry 911 Center		
AASHTO/ITE/NEMA	NTCIP Center-to-Center Standards Group	(See Footnote)
AASHTO/ITE/NEMA	NTCIP Center-to-Center Standards Group	See Footnotes
IEEE	Standard for Public Safety IMMS for use by EMCs	IEEE P1512.2
IEEE	Standard for Hazardous Material IMMS for use by EMCs	IEEE P1512.3
IEEE	Standard for Emergency Management Data Dictionary	IEEE P1512.a
IEEE	Standard for Common Incident Management Message Sets (IMMS) for use by EMCs	IEEE P1512-2000
<i>Source:</i> Conyers 911 Center		
<i>Destination:</i> Other 911 Center		
AASHTO/ITE/NEMA	NTCIP Center-to-Center Standards Group	(See Footnote)
AASHTO/ITE/NEMA	NTCIP Center-to-Center Standards Group	See Footnotes
IEEE	Standard for Public Safety IMMS for use by EMCs	IEEE P1512.2
IEEE	Standard for Hazardous Material IMMS for use by EMCs	IEEE P1512.3
IEEE	Standard for Emergency Management Data Dictionary	IEEE P1512.a
IEEE	Standard for Common Incident Management Message Sets (IMMS) for use by EMCs	IEEE P1512-2000
<i>Source:</i> Conyers 911 Center		
<i>Destination:</i> Rockdale 911 Center		
AASHTO/ITE/NEMA	NTCIP Center-to-Center Standards Group	(See Footnote)
AASHTO/ITE/NEMA	NTCIP Center-to-Center Standards Group	See Footnotes
IEEE	Standard for Public Safety IMMS for use by EMCs	IEEE P1512.2
IEEE	Standard for Hazardous Material IMMS for use by EMCs	IEEE P1512.3
IEEE	Standard for Emergency Management Data Dictionary	IEEE P1512.a
IEEE	Standard for Common Incident Management Message Sets (IMMS) for use by EMCs	IEEE P1512-2000

<p><i>Source:</i> Coweta 911 Center  AASHTO/ITE/NEMA  AASHTO/ITE/NEMA  IEEE  IEEE  IEEE  IEEE</p>	<p><i>Destination:</i> Fayette 911 Center  NTCIP Center-to-Center Standards Group  NTCIP Center-to-Center Standards Group  Standard for Public Safety IMMS for use by EMCs  Standard for Hazardous Material IMMS for use by EMCs  Standard for Emergency Management Data Dictionary  Standard for Common Incident Management Message Sets (IMMS) for use by EMCs</p>	<p>(See Footnote)  See Footnotes  IEEE P1512.2  IEEE P1512.3  IEEE P1512.a  IEEE  P1512-2000</p>
<p><i>Source:</i> Coweta 911 Center  AASHTO/ITE/NEMA  AASHTO/ITE/NEMA  IEEE  IEEE  IEEE  IEEE</p>	<p><i>Destination:</i> Fulton 911 Center  NTCIP Center-to-Center Standards Group  NTCIP Center-to-Center Standards Group  Standard for Public Safety IMMS for use by EMCs  Standard for Hazardous Material IMMS for use by EMCs  Standard for Emergency Management Data Dictionary  Standard for Common Incident Management Message Sets (IMMS) for use by EMCs</p>	<p>(See Footnote)  See Footnotes  IEEE P1512.2  IEEE P1512.3  IEEE P1512.a  IEEE  P1512-2000</p>
<p><i>Source:</i> Coweta 911 Center  AASHTO/ITE/NEMA  AASHTO/ITE/NEMA  IEEE  IEEE  IEEE  IEEE</p>	<p><i>Destination:</i> Georgia State Patrol Dispatch  NTCIP Center-to-Center Standards Group  NTCIP Center-to-Center Standards Group  Standard for Public Safety IMMS for use by EMCs  Standard for Hazardous Material IMMS for use by EMCs  Standard for Emergency Management Data Dictionary  Standard for Common Incident Management Message Sets (IMMS) for use by EMCs</p>	<p>(See Footnote)  See Footnotes  IEEE P1512.2  IEEE P1512.3  IEEE P1512.a  IEEE  P1512-2000</p>
<p><i>Source:</i> Coweta 911 Center  AASHTO/ITE/NEMA  AASHTO/ITE/NEMA  IEEE  IEEE  IEEE  IEEE</p>	<p><i>Destination:</i> Other 911 Center  NTCIP Center-to-Center Standards Group  NTCIP Center-to-Center Standards Group  Standard for Public Safety IMMS for use by EMCs  Standard for Hazardous Material IMMS for use by EMCs  Standard for Emergency Management Data Dictionary  Standard for Common Incident Management Message Sets (IMMS) for use by EMCs</p>	<p>(See Footnote)  See Footnotes  IEEE P1512.2  IEEE P1512.3  IEEE P1512.a  IEEE  P1512-2000</p>
<p><i>Source:</i> Decatur 911 Center  AASHTO/ITE/NEMA  AASHTO/ITE/NEMA  IEEE  IEEE  IEEE  IEEE</p>	<p><i>Destination:</i> Atlanta 911 Center  NTCIP Center-to-Center Standards Group  NTCIP Center-to-Center Standards Group  Standard for Public Safety IMMS for use by EMCs  Standard for Hazardous Material IMMS for use by EMCs  Standard for Emergency Management Data Dictionary  Standard for Common Incident Management Message Sets (IMMS) for use by EMCs</p>	<p>(See Footnote)  See Footnotes  IEEE P1512.2  IEEE P1512.3  IEEE P1512.a  IEEE  P1512-2000</p>
<p><i>Source:</i> Decatur 911 Center  AASHTO/ITE/NEMA  AASHTO/ITE/NEMA  IEEE  IEEE  IEEE  IEEE</p>	<p><i>Destination:</i> Dekalb 911 Center  NTCIP Center-to-Center Standards Group  NTCIP Center-to-Center Standards Group  Standard for Public Safety IMMS for use by EMCs  Standard for Hazardous Material IMMS for use by EMCs  Standard for Emergency Management Data Dictionary  Standard for Common Incident Management Message Sets (IMMS) for use by EMCs</p>	<p>(See Footnote)  See Footnotes  IEEE P1512.2  IEEE P1512.3  IEEE P1512.a  IEEE  P1512-2000</p>
<p><i>Source:</i> Decatur 911 Center  AASHTO/ITE/NEMA  AASHTO/ITE/NEMA  IEEE  IEEE  IEEE  IEEE</p>	<p><i>Destination:</i> Fulton 911 Center  NTCIP Center-to-Center Standards Group  NTCIP Center-to-Center Standards Group  Standard for Public Safety IMMS for use by EMCs  Standard for Hazardous Material IMMS for use by EMCs  Standard for Emergency Management Data Dictionary  Standard for Common Incident Management Message Sets (IMMS) for use by EMCs</p>	<p>(See Footnote)  See Footnotes  IEEE P1512.2  IEEE P1512.3  IEEE P1512.a  IEEE  P1512-2000</p>
<p><i>Source:</i> Decatur 911 Center</p>	<p><i>Destination:</i> Georgia State Patrol Dispatch</p>	

AASHTO/ITE/NEMA	NTCIP Center-to-Center Standards Group	(See Footnote)
AASHTO/ITE/NEMA	NTCIP Center-to-Center Standards Group	See Footnotes
IEEE	Standard for Public Safety IMMS for use by EMCs	IEEE P1512.2
IEEE	Standard for Hazardous Material IMMS for use by EMCs	IEEE P1512.3
IEEE	Standard for Emergency Management Data Dictionary	IEEE P1512.a
IEEE	Standard for Common Incident Management Message Sets (IMMS) for use by EMCs	IEEE P1512-2000
<i>Source:</i> Decatur 911 Center	<i>Destination:</i> Gwinnett 911 Center	
AASHTO/ITE/NEMA	NTCIP Center-to-Center Standards Group	(See Footnote)
AASHTO/ITE/NEMA	NTCIP Center-to-Center Standards Group	See Footnotes
IEEE	Standard for Public Safety IMMS for use by EMCs	IEEE P1512.2
IEEE	Standard for Hazardous Material IMMS for use by EMCs	IEEE P1512.3
IEEE	Standard for Emergency Management Data Dictionary	IEEE P1512.a
IEEE	Standard for Common Incident Management Message Sets (IMMS) for use by EMCs	IEEE P1512-2000
<i>Source:</i> Decatur 911 Center	<i>Destination:</i> MARTA Police Dispatch	
AASHTO/ITE/NEMA	NTCIP Center-to-Center Standards Group	(See Footnote)
AASHTO/ITE/NEMA	NTCIP Center-to-Center Standards Group	See Footnotes
IEEE	Standard for Public Safety IMMS for use by EMCs	IEEE P1512.2
IEEE	Standard for Hazardous Material IMMS for use by EMCs	IEEE P1512.3
IEEE	Standard for Emergency Management Data Dictionary	IEEE P1512.a
IEEE	Standard for Common Incident Management Message Sets (IMMS) for use by EMCs	IEEE P1512-2000
<i>Source:</i> Decatur 911 Center	<i>Destination:</i> Rockdale 911 Center	
AASHTO/ITE/NEMA	NTCIP Center-to-Center Standards Group	(See Footnote)
AASHTO/ITE/NEMA	NTCIP Center-to-Center Standards Group	See Footnotes
IEEE	Standard for Public Safety IMMS for use by EMCs	IEEE P1512.2
IEEE	Standard for Hazardous Material IMMS for use by EMCs	IEEE P1512.3
IEEE	Standard for Emergency Management Data Dictionary	IEEE P1512.a
IEEE	Standard for Common Incident Management Message Sets (IMMS) for use by EMCs	IEEE P1512-2000
<i>Source:</i> Dekalb 911 Center	<i>Destination:</i> Atlanta 911 Center	
AASHTO/ITE/NEMA	NTCIP Center-to-Center Standards Group	(See Footnote)
AASHTO/ITE/NEMA	NTCIP Center-to-Center Standards Group	See Footnotes
IEEE	Standard for Public Safety IMMS for use by EMCs	IEEE P1512.2
IEEE	Standard for Hazardous Material IMMS for use by EMCs	IEEE P1512.3
IEEE	Standard for Emergency Management Data Dictionary	IEEE P1512.a
IEEE	Standard for Common Incident Management Message Sets (IMMS) for use by EMCs	IEEE P1512-2000
<i>Source:</i> Dekalb 911 Center	<i>Destination:</i> Clayton 911 Center	
AASHTO/ITE/NEMA	NTCIP Center-to-Center Standards Group	(See Footnote)
AASHTO/ITE/NEMA	NTCIP Center-to-Center Standards Group	See Footnotes
IEEE	Standard for Public Safety IMMS for use by EMCs	IEEE P1512.2
IEEE	Standard for Hazardous Material IMMS for use by EMCs	IEEE P1512.3
IEEE	Standard for Emergency Management Data Dictionary	IEEE P1512.a
IEEE	Standard for Common Incident Management Message Sets (IMMS) for use by EMCs	IEEE P1512-2000
<i>Source:</i> Dekalb 911 Center	<i>Destination:</i> Conyers 911 Center	
AASHTO/ITE/NEMA	NTCIP Center-to-Center Standards Group	(See Footnote)
AASHTO/ITE/NEMA	NTCIP Center-to-Center Standards Group	See Footnotes
IEEE	Standard for Public Safety IMMS for use by EMCs	IEEE P1512.2
IEEE	Standard for Hazardous Material IMMS for use by EMCs	IEEE P1512.3
IEEE	Standard for Emergency Management Data Dictionary	IEEE P1512.a
IEEE	Standard for Common Incident Management Message Sets (IMMS) for use by EMCs	IEEE P1512-2000
<i>Source:</i> Dekalb 911 Center	<i>Destination:</i> Decatur 911 Center	
AASHTO/ITE/NEMA	NTCIP Center-to-Center Standards Group	(See Footnote)
AASHTO/ITE/NEMA	NTCIP Center-to-Center Standards Group	See Footnotes

IEEE	Standard for Public Safety IMMS for use by EMCs	IEEE P1512.2
IEEE	Standard for Hazardous Material IMMS for use by EMCs	IEEE P1512.3
IEEE	Standard for Emergency Management Data Dictionary	IEEE P1512.a
IEEE	Standard for Common Incident Management Message Sets (IMMS) for use by EMCs	IEEE P1512-2000
<i>Source:</i> Dekalb 911 Center	<i>Destination:</i> Forest Park 911 Center	
AASHTO/ITE/NEMA	NTCIP Center-to-Center Standards Group	(See Footnote)
AASHTO/ITE/NEMA	NTCIP Center-to-Center Standards Group	See Footnotes
IEEE	Standard for Public Safety IMMS for use by EMCs	IEEE P1512.2
IEEE	Standard for Hazardous Material IMMS for use by EMCs	IEEE P1512.3
IEEE	Standard for Emergency Management Data Dictionary	IEEE P1512.a
IEEE	Standard for Common Incident Management Message Sets (IMMS) for use by EMCs	IEEE P1512-2000
<i>Source:</i> Dekalb 911 Center	<i>Destination:</i> Fulton 911 Center	
AASHTO/ITE/NEMA	NTCIP Center-to-Center Standards Group	(See Footnote)
AASHTO/ITE/NEMA	NTCIP Center-to-Center Standards Group	See Footnotes
IEEE	Standard for Public Safety IMMS for use by EMCs	IEEE P1512.2
IEEE	Standard for Hazardous Material IMMS for use by EMCs	IEEE P1512.3
IEEE	Standard for Emergency Management Data Dictionary	IEEE P1512.a
IEEE	Standard for Common Incident Management Message Sets (IMMS) for use by EMCs	IEEE P1512-2000
<i>Source:</i> Dekalb 911 Center	<i>Destination:</i> Georgia State Patrol Dispatch	
AASHTO/ITE/NEMA	NTCIP Center-to-Center Standards Group	(See Footnote)
AASHTO/ITE/NEMA	NTCIP Center-to-Center Standards Group	See Footnotes
IEEE	Standard for Public Safety IMMS for use by EMCs	IEEE P1512.2
IEEE	Standard for Hazardous Material IMMS for use by EMCs	IEEE P1512.3
IEEE	Standard for Emergency Management Data Dictionary	IEEE P1512.a
IEEE	Standard for Common Incident Management Message Sets (IMMS) for use by EMCs	IEEE P1512-2000
<i>Source:</i> Dekalb 911 Center	<i>Destination:</i> Gwinnett 911 Center	
AASHTO/ITE/NEMA	NTCIP Center-to-Center Standards Group	(See Footnote)
AASHTO/ITE/NEMA	NTCIP Center-to-Center Standards Group	See Footnotes
IEEE	Standard for Public Safety IMMS for use by EMCs	IEEE P1512.2
IEEE	Standard for Hazardous Material IMMS for use by EMCs	IEEE P1512.3
IEEE	Standard for Emergency Management Data Dictionary	IEEE P1512.a
IEEE	Standard for Common Incident Management Message Sets (IMMS) for use by EMCs	IEEE P1512-2000
<i>Source:</i> Dekalb 911 Center	<i>Destination:</i> Henry 911 Center	
AASHTO/ITE/NEMA	NTCIP Center-to-Center Standards Group	(See Footnote)
AASHTO/ITE/NEMA	NTCIP Center-to-Center Standards Group	See Footnotes
IEEE	Standard for Public Safety IMMS for use by EMCs	IEEE P1512.2
IEEE	Standard for Hazardous Material IMMS for use by EMCs	IEEE P1512.3
IEEE	Standard for Emergency Management Data Dictionary	IEEE P1512.a
IEEE	Standard for Common Incident Management Message Sets (IMMS) for use by EMCs	IEEE P1512-2000
<i>Source:</i> Dekalb 911 Center	<i>Destination:</i> MARTA Police Dispatch	
AASHTO/ITE/NEMA	NTCIP Center-to-Center Standards Group	(See Footnote)
AASHTO/ITE/NEMA	NTCIP Center-to-Center Standards Group	See Footnotes
IEEE	Standard for Public Safety IMMS for use by EMCs	IEEE P1512.2
IEEE	Standard for Hazardous Material IMMS for use by EMCs	IEEE P1512.3
IEEE	Standard for Emergency Management Data Dictionary	IEEE P1512.a
IEEE	Standard for Common Incident Management Message Sets (IMMS) for use by EMCs	IEEE P1512-2000
<i>Source:</i> Dekalb 911 Center	<i>Destination:</i> Morrow 911 Center	
AASHTO/ITE/NEMA	NTCIP Center-to-Center Standards Group	(See Footnote)
AASHTO/ITE/NEMA	NTCIP Center-to-Center Standards Group	See Footnotes
IEEE	Standard for Public Safety IMMS for use by EMCs	IEEE P1512.2
IEEE	Standard for Hazardous Material IMMS for use by EMCs	IEEE P1512.3

IEEE	Standard for Emergency Management Data Dictionary	IEEE P1512.a
IEEE	Standard for Common Incident Management Message Sets (IMMS) for use by EMCs	IEEE P1512-2000
<i>Source:</i> Dekalb 911 Center	<i>Destination:</i> Other 911 Center	
AASHTO/ITE/NEMA	NTCIP Center-to-Center Standards Group	(See Footnote)
AASHTO/ITE/NEMA	NTCIP Center-to-Center Standards Group	See Footnotes
IEEE	Standard for Public Safety IMMS for use by EMCs	IEEE P1512.2
IEEE	Standard for Hazardous Material IMMS for use by EMCs	IEEE P1512.3
IEEE	Standard for Emergency Management Data Dictionary	IEEE P1512.a
IEEE	Standard for Common Incident Management Message Sets (IMMS) for use by EMCs	IEEE P1512-2000
<i>Source:</i> Dekalb 911 Center	<i>Destination:</i> Riverdale 911 Center	
AASHTO/ITE/NEMA	NTCIP Center-to-Center Standards Group	(See Footnote)
AASHTO/ITE/NEMA	NTCIP Center-to-Center Standards Group	See Footnotes
IEEE	Standard for Public Safety IMMS for use by EMCs	IEEE P1512.2
IEEE	Standard for Hazardous Material IMMS for use by EMCs	IEEE P1512.3
IEEE	Standard for Emergency Management Data Dictionary	IEEE P1512.a
IEEE	Standard for Common Incident Management Message Sets (IMMS) for use by EMCs	IEEE P1512-2000
<i>Source:</i> Dekalb 911 Center	<i>Destination:</i> Rockdale 911 Center	
AASHTO/ITE/NEMA	NTCIP Center-to-Center Standards Group	(See Footnote)
AASHTO/ITE/NEMA	NTCIP Center-to-Center Standards Group	See Footnotes
IEEE	Standard for Public Safety IMMS for use by EMCs	IEEE P1512.2
IEEE	Standard for Hazardous Material IMMS for use by EMCs	IEEE P1512.3
IEEE	Standard for Emergency Management Data Dictionary	IEEE P1512.a
IEEE	Standard for Common Incident Management Message Sets (IMMS) for use by EMCs	IEEE P1512-2000
<i>Source:</i> Dekalb 911 Center	<i>Destination:</i> Roswell 911 Center	
AASHTO/ITE/NEMA	NTCIP Center-to-Center Standards Group	(See Footnote)
AASHTO/ITE/NEMA	NTCIP Center-to-Center Standards Group	See Footnotes
IEEE	Standard for Public Safety IMMS for use by EMCs	IEEE P1512.2
IEEE	Standard for Hazardous Material IMMS for use by EMCs	IEEE P1512.3
IEEE	Standard for Emergency Management Data Dictionary	IEEE P1512.a
IEEE	Standard for Common Incident Management Message Sets (IMMS) for use by EMCs	IEEE P1512-2000
<i>Source:</i> Douglas 911 Center	<i>Destination:</i> Atlanta 911 Center	
AASHTO/ITE/NEMA	NTCIP Center-to-Center Standards Group	(See Footnote)
AASHTO/ITE/NEMA	NTCIP Center-to-Center Standards Group	See Footnotes
IEEE	Standard for Public Safety IMMS for use by EMCs	IEEE P1512.2
IEEE	Standard for Hazardous Material IMMS for use by EMCs	IEEE P1512.3
IEEE	Standard for Emergency Management Data Dictionary	IEEE P1512.a
IEEE	Standard for Common Incident Management Message Sets (IMMS) for use by EMCs	IEEE P1512-2000
<i>Source:</i> Douglas 911 Center	<i>Destination:</i> Austell 911 Center	
AASHTO/ITE/NEMA	NTCIP Center-to-Center Standards Group	(See Footnote)
AASHTO/ITE/NEMA	NTCIP Center-to-Center Standards Group	See Footnotes
IEEE	Standard for Public Safety IMMS for use by EMCs	IEEE P1512.2
IEEE	Standard for Hazardous Material IMMS for use by EMCs	IEEE P1512.3
IEEE	Standard for Emergency Management Data Dictionary	IEEE P1512.a
IEEE	Standard for Common Incident Management Message Sets (IMMS) for use by EMCs	IEEE P1512-2000
<i>Source:</i> Douglas 911 Center	<i>Destination:</i> Cobb 911 Center	
AASHTO/ITE/NEMA	NTCIP Center-to-Center Standards Group	(See Footnote)
AASHTO/ITE/NEMA	NTCIP Center-to-Center Standards Group	See Footnotes
IEEE	Standard for Public Safety IMMS for use by EMCs	IEEE P1512.2
IEEE	Standard for Hazardous Material IMMS for use by EMCs	IEEE P1512.3
IEEE	Standard for Emergency Management Data Dictionary	IEEE P1512.a
IEEE	Standard for Common Incident Management Message Sets (IMMS) for use by EMCs	IEEE P1512-2000

	(IMMS) for use by EMCs	P1512-2000
<i>Source:</i> Douglas 911 Center	<i>Destination:</i> College Park 911 Center	
AASHTO/ITE/NEMA	NTCIP Center-to-Center Standards Group	(See Footnote)
AASHTO/ITE/NEMA	NTCIP Center-to-Center Standards Group	See Footnotes
IEEE	Standard for Public Safety IMMS for use by EMCs	IEEE P1512.2
IEEE	Standard for Hazardous Material IMMS for use by EMCs	IEEE P1512.3
IEEE	Standard for Emergency Management Data Dictionary	IEEE P1512.a
IEEE	Standard for Common Incident Management Message Sets (IMMS) for use by EMCs	IEEE P1512-2000
<i>Source:</i> Douglas 911 Center	<i>Destination:</i> Fulton 911 Center	
AASHTO/ITE/NEMA	NTCIP Center-to-Center Standards Group	(See Footnote)
AASHTO/ITE/NEMA	NTCIP Center-to-Center Standards Group	See Footnotes
IEEE	Standard for Public Safety IMMS for use by EMCs	IEEE P1512.2
IEEE	Standard for Hazardous Material IMMS for use by EMCs	IEEE P1512.3
IEEE	Standard for Emergency Management Data Dictionary	IEEE P1512.a
IEEE	Standard for Common Incident Management Message Sets (IMMS) for use by EMCs	IEEE P1512-2000
<i>Source:</i> Douglas 911 Center	<i>Destination:</i> Georgia State Patrol Dispatch	
AASHTO/ITE/NEMA	NTCIP Center-to-Center Standards Group	(See Footnote)
AASHTO/ITE/NEMA	NTCIP Center-to-Center Standards Group	See Footnotes
IEEE	Standard for Public Safety IMMS for use by EMCs	IEEE P1512.2
IEEE	Standard for Hazardous Material IMMS for use by EMCs	IEEE P1512.3
IEEE	Standard for Emergency Management Data Dictionary	IEEE P1512.a
IEEE	Standard for Common Incident Management Message Sets (IMMS) for use by EMCs	IEEE P1512-2000
<i>Source:</i> Douglas 911 Center	<i>Destination:</i> Other 911 Center	
AASHTO/ITE/NEMA	NTCIP Center-to-Center Standards Group	(See Footnote)
AASHTO/ITE/NEMA	NTCIP Center-to-Center Standards Group	See Footnotes
IEEE	Standard for Public Safety IMMS for use by EMCs	IEEE P1512.2
IEEE	Standard for Hazardous Material IMMS for use by EMCs	IEEE P1512.3
IEEE	Standard for Emergency Management Data Dictionary	IEEE P1512.a
IEEE	Standard for Common Incident Management Message Sets (IMMS) for use by EMCs	IEEE P1512-2000
<i>Source:</i> Douglas 911 Center	<i>Destination:</i> Paulding 911 Center	
AASHTO/ITE/NEMA	NTCIP Center-to-Center Standards Group	(See Footnote)
AASHTO/ITE/NEMA	NTCIP Center-to-Center Standards Group	See Footnotes
IEEE	Standard for Public Safety IMMS for use by EMCs	IEEE P1512.2
IEEE	Standard for Hazardous Material IMMS for use by EMCs	IEEE P1512.3
IEEE	Standard for Emergency Management Data Dictionary	IEEE P1512.a
IEEE	Standard for Common Incident Management Message Sets (IMMS) for use by EMCs	IEEE P1512-2000
<i>Source:</i> Douglas 911 Center	<i>Destination:</i> Union City 911 Center	
AASHTO/ITE/NEMA	NTCIP Center-to-Center Standards Group	(See Footnote)
AASHTO/ITE/NEMA	NTCIP Center-to-Center Standards Group	See Footnotes
IEEE	Standard for Public Safety IMMS for use by EMCs	IEEE P1512.2
IEEE	Standard for Hazardous Material IMMS for use by EMCs	IEEE P1512.3
IEEE	Standard for Emergency Management Data Dictionary	IEEE P1512.a
IEEE	Standard for Common Incident Management Message Sets (IMMS) for use by EMCs	IEEE P1512-2000
<i>Source:</i> East Point 911 Center	<i>Destination:</i> Atlanta 911 Center	
AASHTO/ITE/NEMA	NTCIP Center-to-Center Standards Group	(See Footnote)
AASHTO/ITE/NEMA	NTCIP Center-to-Center Standards Group	See Footnotes
IEEE	Standard for Public Safety IMMS for use by EMCs	IEEE P1512.2
IEEE	Standard for Hazardous Material IMMS for use by EMCs	IEEE P1512.3
IEEE	Standard for Emergency Management Data Dictionary	IEEE P1512.a
IEEE	Standard for Common Incident Management Message Sets (IMMS) for use by EMCs	IEEE P1512-2000



<i>Source:</i> East Point 911 Center			<i>Destination:</i> College Park 911 Center		
AASHTO/ITE/NEMA	NTCIP Center-to-Center Standards Group	(See Footnote)			
AASHTO/ITE/NEMA	NTCIP Center-to-Center Standards Group	See Footnotes			
IEEE	Standard for Public Safety IMMS for use by EMCs	IEEE P1512.2			
IEEE	Standard for Hazardous Material IMMS for use by EMCs	IEEE P1512.3			
IEEE	Standard for Emergency Management Data Dictionary	IEEE P1512.a			
IEEE	Standard for Common Incident Management Message Sets (IMMS) for use by EMCs	IEEE P1512-2000			
<i>Source:</i> East Point 911 Center			<i>Destination:</i> Fulton 911 Center		
AASHTO/ITE/NEMA	NTCIP Center-to-Center Standards Group	(See Footnote)			
AASHTO/ITE/NEMA	NTCIP Center-to-Center Standards Group	See Footnotes			
IEEE	Standard for Public Safety IMMS for use by EMCs	IEEE P1512.2			
IEEE	Standard for Hazardous Material IMMS for use by EMCs	IEEE P1512.3			
IEEE	Standard for Emergency Management Data Dictionary	IEEE P1512.a			
IEEE	Standard for Common Incident Management Message Sets (IMMS) for use by EMCs	IEEE P1512-2000			
<i>Source:</i> East Point 911 Center			<i>Destination:</i> Georgia State Patrol Dispatch		
AASHTO/ITE/NEMA	NTCIP Center-to-Center Standards Group	(See Footnote)			
AASHTO/ITE/NEMA	NTCIP Center-to-Center Standards Group	See Footnotes			
IEEE	Standard for Public Safety IMMS for use by EMCs	IEEE P1512.2			
IEEE	Standard for Hazardous Material IMMS for use by EMCs	IEEE P1512.3			
IEEE	Standard for Emergency Management Data Dictionary	IEEE P1512.a			
IEEE	Standard for Common Incident Management Message Sets (IMMS) for use by EMCs	IEEE P1512-2000			
<i>Source:</i> East Point 911 Center			<i>Destination:</i> Hapeville 911 Center		
AASHTO/ITE/NEMA	NTCIP Center-to-Center Standards Group	(See Footnote)			
AASHTO/ITE/NEMA	NTCIP Center-to-Center Standards Group	See Footnotes			
IEEE	Standard for Public Safety IMMS for use by EMCs	IEEE P1512.2			
IEEE	Standard for Hazardous Material IMMS for use by EMCs	IEEE P1512.3			
IEEE	Standard for Emergency Management Data Dictionary	IEEE P1512.a			
IEEE	Standard for Common Incident Management Message Sets (IMMS) for use by EMCs	IEEE P1512-2000			
<i>Source:</i> East Point 911 Center			<i>Destination:</i> Hartsfield-Jackson Airport Emergency Management Center		
AASHTO/ITE/NEMA	NTCIP Center-to-Center Standards Group	(See Footnote)			
AASHTO/ITE/NEMA	NTCIP Center-to-Center Standards Group	See Footnotes			
IEEE	Standard for Public Safety IMMS for use by EMCs	IEEE P1512.2			
IEEE	Standard for Hazardous Material IMMS for use by EMCs	IEEE P1512.3			
IEEE	Standard for Emergency Management Data Dictionary	IEEE P1512.a			
IEEE	Standard for Common Incident Management Message Sets (IMMS) for use by EMCs	IEEE P1512-2000			
<i>Source:</i> Fairburn 911 Center			<i>Destination:</i> College Park 911 Center		
AASHTO/ITE/NEMA	NTCIP Center-to-Center Standards Group	(See Footnote)			
AASHTO/ITE/NEMA	NTCIP Center-to-Center Standards Group	See Footnotes			
IEEE	Standard for Public Safety IMMS for use by EMCs	IEEE P1512.2			
IEEE	Standard for Hazardous Material IMMS for use by EMCs	IEEE P1512.3			
IEEE	Standard for Emergency Management Data Dictionary	IEEE P1512.a			
IEEE	Standard for Common Incident Management Message Sets (IMMS) for use by EMCs	IEEE P1512-2000			
<i>Source:</i> Fairburn 911 Center			<i>Destination:</i> Fayette 911 Center		
AASHTO/ITE/NEMA	NTCIP Center-to-Center Standards Group	(See Footnote)			
AASHTO/ITE/NEMA	NTCIP Center-to-Center Standards Group	See Footnotes			
IEEE	Standard for Public Safety IMMS for use by EMCs	IEEE P1512.2			
IEEE	Standard for Hazardous Material IMMS for use by EMCs	IEEE P1512.3			
IEEE	Standard for Emergency Management Data Dictionary	IEEE P1512.a			
IEEE	Standard for Common Incident Management Message Sets (IMMS) for use by EMCs	IEEE P1512-2000			

<p><i>Source:</i> Fairburn 911 Center  AASHTO/ITE/NEMA  AASHTO/ITE/NEMA  IEEE  IEEE  IEEE  IEEE</p>	<p><i>Destination:</i> Fulton 911 Center  NTCIP Center-to-Center Standards Group  NTCIP Center-to-Center Standards Group  Standard for Public Safety IMMS for use by EMCs  Standard for Hazardous Material IMMS for use by EMCs  Standard for Emergency Management Data Dictionary  Standard for Common Incident Management Message Sets (IMMS) for use by EMCs</p>	<p>(See Footnote)  See Footnotes  IEEE P1512.2  IEEE P1512.3  IEEE P1512.a  IEEE  P1512-2000</p>
<p><i>Source:</i> Fairburn 911 Center  AASHTO/ITE/NEMA  AASHTO/ITE/NEMA  IEEE  IEEE  IEEE  IEEE</p>	<p><i>Destination:</i> Georgia State Patrol Dispatch  NTCIP Center-to-Center Standards Group  NTCIP Center-to-Center Standards Group  Standard for Public Safety IMMS for use by EMCs  Standard for Hazardous Material IMMS for use by EMCs  Standard for Emergency Management Data Dictionary  Standard for Common Incident Management Message Sets (IMMS) for use by EMCs</p>	<p>(See Footnote)  See Footnotes  IEEE P1512.2  IEEE P1512.3  IEEE P1512.a  IEEE  P1512-2000</p>
<p><i>Source:</i> Fairburn 911 Center  AASHTO/ITE/NEMA  AASHTO/ITE/NEMA  IEEE  IEEE  IEEE  IEEE</p>	<p><i>Destination:</i> Union City 911 Center  NTCIP Center-to-Center Standards Group  NTCIP Center-to-Center Standards Group  Standard for Public Safety IMMS for use by EMCs  Standard for Hazardous Material IMMS for use by EMCs  Standard for Emergency Management Data Dictionary  Standard for Common Incident Management Message Sets (IMMS) for use by EMCs</p>	<p>(See Footnote)  See Footnotes  IEEE P1512.2  IEEE P1512.3  IEEE P1512.a  IEEE  P1512-2000</p>
<p><i>Source:</i> Fayette 911 Center  AASHTO/ITE/NEMA  AASHTO/ITE/NEMA  IEEE  IEEE  IEEE  IEEE</p>	<p><i>Destination:</i> Clayton 911 Center  NTCIP Center-to-Center Standards Group  NTCIP Center-to-Center Standards Group  Standard for Public Safety IMMS for use by EMCs  Standard for Hazardous Material IMMS for use by EMCs  Standard for Emergency Management Data Dictionary  Standard for Common Incident Management Message Sets (IMMS) for use by EMCs</p>	<p>(See Footnote)  See Footnotes  IEEE P1512.2  IEEE P1512.3  IEEE P1512.a  IEEE  P1512-2000</p>
<p><i>Source:</i> Fayette 911 Center  AASHTO/ITE/NEMA  AASHTO/ITE/NEMA  IEEE  IEEE  IEEE  IEEE</p>	<p><i>Destination:</i> College Park 911 Center  NTCIP Center-to-Center Standards Group  NTCIP Center-to-Center Standards Group  Standard for Public Safety IMMS for use by EMCs  Standard for Hazardous Material IMMS for use by EMCs  Standard for Emergency Management Data Dictionary  Standard for Common Incident Management Message Sets (IMMS) for use by EMCs</p>	<p>(See Footnote)  See Footnotes  IEEE P1512.2  IEEE P1512.3  IEEE P1512.a  IEEE  P1512-2000</p>
<p><i>Source:</i> Fayette 911 Center  AASHTO/ITE/NEMA  AASHTO/ITE/NEMA  IEEE  IEEE  IEEE  IEEE</p>	<p><i>Destination:</i> Coweta 911 Center  NTCIP Center-to-Center Standards Group  NTCIP Center-to-Center Standards Group  Standard for Public Safety IMMS for use by EMCs  Standard for Hazardous Material IMMS for use by EMCs  Standard for Emergency Management Data Dictionary  Standard for Common Incident Management Message Sets (IMMS) for use by EMCs</p>	<p>(See Footnote)  See Footnotes  IEEE P1512.2  IEEE P1512.3  IEEE P1512.a  IEEE  P1512-2000</p>
<p><i>Source:</i> Fayette 911 Center  AASHTO/ITE/NEMA  AASHTO/ITE/NEMA  IEEE  IEEE  IEEE  IEEE</p>	<p><i>Destination:</i> Fairburn 911 Center  NTCIP Center-to-Center Standards Group  NTCIP Center-to-Center Standards Group  Standard for Public Safety IMMS for use by EMCs  Standard for Hazardous Material IMMS for use by EMCs  Standard for Emergency Management Data Dictionary  Standard for Common Incident Management Message Sets (IMMS) for use by EMCs</p>	<p>(See Footnote)  See Footnotes  IEEE P1512.2  IEEE P1512.3  IEEE P1512.a  IEEE  P1512-2000</p>
<p><i>Source:</i> Fayette 911 Center</p>	<p><i>Destination:</i> Fulton 911 Center</p>	

AASHTO/ITE/NEMA	NTCIP Center-to-Center Standards Group	(See Footnote)
AASHTO/ITE/NEMA	NTCIP Center-to-Center Standards Group	See Footnotes
IEEE	Standard for Public Safety IMMS for use by EMCs	IEEE P1512.2
IEEE	Standard for Hazardous Material IMMS for use by EMCs	IEEE P1512.3
IEEE	Standard for Emergency Management Data Dictionary	IEEE P1512.a
IEEE	Standard for Common Incident Management Message Sets (IMMS) for use by EMCs	IEEE P1512-2000
<i>Source:</i> Fayette 911 Center	<i>Destination:</i> Georgia State Patrol Dispatch	
AASHTO/ITE/NEMA	NTCIP Center-to-Center Standards Group	(See Footnote)
AASHTO/ITE/NEMA	NTCIP Center-to-Center Standards Group	See Footnotes
IEEE	Standard for Public Safety IMMS for use by EMCs	IEEE P1512.2
IEEE	Standard for Hazardous Material IMMS for use by EMCs	IEEE P1512.3
IEEE	Standard for Emergency Management Data Dictionary	IEEE P1512.a
IEEE	Standard for Common Incident Management Message Sets (IMMS) for use by EMCs	IEEE P1512-2000
<i>Source:</i> Fayette 911 Center	<i>Destination:</i> Henry 911 Center	
AASHTO/ITE/NEMA	NTCIP Center-to-Center Standards Group	(See Footnote)
AASHTO/ITE/NEMA	NTCIP Center-to-Center Standards Group	See Footnotes
IEEE	Standard for Public Safety IMMS for use by EMCs	IEEE P1512.2
IEEE	Standard for Hazardous Material IMMS for use by EMCs	IEEE P1512.3
IEEE	Standard for Emergency Management Data Dictionary	IEEE P1512.a
IEEE	Standard for Common Incident Management Message Sets (IMMS) for use by EMCs	IEEE P1512-2000
<i>Source:</i> Fayette 911 Center	<i>Destination:</i> Other 911 Center	
AASHTO/ITE/NEMA	NTCIP Center-to-Center Standards Group	(See Footnote)
AASHTO/ITE/NEMA	NTCIP Center-to-Center Standards Group	See Footnotes
IEEE	Standard for Public Safety IMMS for use by EMCs	IEEE P1512.2
IEEE	Standard for Hazardous Material IMMS for use by EMCs	IEEE P1512.3
IEEE	Standard for Emergency Management Data Dictionary	IEEE P1512.a
IEEE	Standard for Common Incident Management Message Sets (IMMS) for use by EMCs	IEEE P1512-2000
<i>Source:</i> Fayette 911 Center	<i>Destination:</i> Riverdale 911 Center	
AASHTO/ITE/NEMA	NTCIP Center-to-Center Standards Group	(See Footnote)
AASHTO/ITE/NEMA	NTCIP Center-to-Center Standards Group	See Footnotes
IEEE	Standard for Public Safety IMMS for use by EMCs	IEEE P1512.2
IEEE	Standard for Hazardous Material IMMS for use by EMCs	IEEE P1512.3
IEEE	Standard for Emergency Management Data Dictionary	IEEE P1512.a
IEEE	Standard for Common Incident Management Message Sets (IMMS) for use by EMCs	IEEE P1512-2000
<i>Source:</i> Fayette 911 Center	<i>Destination:</i> Union City 911 Center	
AASHTO/ITE/NEMA	NTCIP Center-to-Center Standards Group	(See Footnote)
AASHTO/ITE/NEMA	NTCIP Center-to-Center Standards Group	See Footnotes
IEEE	Standard for Public Safety IMMS for use by EMCs	IEEE P1512.2
IEEE	Standard for Hazardous Material IMMS for use by EMCs	IEEE P1512.3
IEEE	Standard for Emergency Management Data Dictionary	IEEE P1512.a
IEEE	Standard for Common Incident Management Message Sets (IMMS) for use by EMCs	IEEE P1512-2000
<i>Source:</i> Forest Park 911 Center	<i>Destination:</i> Atlanta 911 Center	
AASHTO/ITE/NEMA	NTCIP Center-to-Center Standards Group	(See Footnote)
AASHTO/ITE/NEMA	NTCIP Center-to-Center Standards Group	See Footnotes
IEEE	Standard for Public Safety IMMS for use by EMCs	IEEE P1512.2
IEEE	Standard for Hazardous Material IMMS for use by EMCs	IEEE P1512.3
IEEE	Standard for Emergency Management Data Dictionary	IEEE P1512.a
IEEE	Standard for Common Incident Management Message Sets (IMMS) for use by EMCs	IEEE P1512-2000
<i>Source:</i> Forest Park 911 Center	<i>Destination:</i> Clayton 911 Center	
AASHTO/ITE/NEMA	NTCIP Center-to-Center Standards Group	(See Footnote)
AASHTO/ITE/NEMA	NTCIP Center-to-Center Standards Group	See Footnotes

IEEE	Standard for Public Safety IMMS for use by EMCs	IEEE P1512.2
IEEE	Standard for Hazardous Material IMMS for use by EMCs	IEEE P1512.3
IEEE	Standard for Emergency Management Data Dictionary	IEEE P1512.a
IEEE	Standard for Common Incident Management Message Sets (IMMS) for use by EMCs	IEEE P1512-2000
<i>Source:</i> Forest Park 911 Center <span style="float: right;"><i>Destination:</i> Dekalb 911 Center</span>		
AASHTO/ITE/NEMA	NTCIP Center-to-Center Standards Group	(See Footnote)
AASHTO/ITE/NEMA	NTCIP Center-to-Center Standards Group	See Footnotes
IEEE	Standard for Public Safety IMMS for use by EMCs	IEEE P1512.2
IEEE	Standard for Hazardous Material IMMS for use by EMCs	IEEE P1512.3
IEEE	Standard for Emergency Management Data Dictionary	IEEE P1512.a
IEEE	Standard for Common Incident Management Message Sets (IMMS) for use by EMCs	IEEE P1512-2000
<i>Source:</i> Forest Park 911 Center <span style="float: right;"><i>Destination:</i> Georgia State Patrol Dispatch</span>		
AASHTO/ITE/NEMA	NTCIP Center-to-Center Standards Group	(See Footnote)
AASHTO/ITE/NEMA	NTCIP Center-to-Center Standards Group	See Footnotes
IEEE	Standard for Public Safety IMMS for use by EMCs	IEEE P1512.2
IEEE	Standard for Hazardous Material IMMS for use by EMCs	IEEE P1512.3
IEEE	Standard for Emergency Management Data Dictionary	IEEE P1512.a
IEEE	Standard for Common Incident Management Message Sets (IMMS) for use by EMCs	IEEE P1512-2000
<i>Source:</i> Forest Park 911 Center <span style="float: right;"><i>Destination:</i> Morrow 911 Center</span>		
AASHTO/ITE/NEMA	NTCIP Center-to-Center Standards Group	(See Footnote)
AASHTO/ITE/NEMA	NTCIP Center-to-Center Standards Group	See Footnotes
IEEE	Standard for Public Safety IMMS for use by EMCs	IEEE P1512.2
IEEE	Standard for Hazardous Material IMMS for use by EMCs	IEEE P1512.3
IEEE	Standard for Emergency Management Data Dictionary	IEEE P1512.a
IEEE	Standard for Common Incident Management Message Sets (IMMS) for use by EMCs	IEEE P1512-2000
<i>Source:</i> Forest Park 911 Center <span style="float: right;"><i>Destination:</i> Riverdale 911 Center</span>		
AASHTO/ITE/NEMA	NTCIP Center-to-Center Standards Group	(See Footnote)
AASHTO/ITE/NEMA	NTCIP Center-to-Center Standards Group	See Footnotes
IEEE	Standard for Public Safety IMMS for use by EMCs	IEEE P1512.2
IEEE	Standard for Hazardous Material IMMS for use by EMCs	IEEE P1512.3
IEEE	Standard for Emergency Management Data Dictionary	IEEE P1512.a
IEEE	Standard for Common Incident Management Message Sets (IMMS) for use by EMCs	IEEE P1512-2000
<i>Source:</i> Forsyth 911 Center <span style="float: right;"><i>Destination:</i> Alpharetta 911 Center</span>		
AASHTO/ITE/NEMA	NTCIP Center-to-Center Standards Group	(See Footnote)
AASHTO/ITE/NEMA	NTCIP Center-to-Center Standards Group	See Footnotes
IEEE	Standard for Public Safety IMMS for use by EMCs	IEEE P1512.2
IEEE	Standard for Hazardous Material IMMS for use by EMCs	IEEE P1512.3
IEEE	Standard for Emergency Management Data Dictionary	IEEE P1512.a
IEEE	Standard for Common Incident Management Message Sets (IMMS) for use by EMCs	IEEE P1512-2000
<i>Source:</i> Forsyth 911 Center <span style="float: right;"><i>Destination:</i> Cherokee 911 Center</span>		
AASHTO/ITE/NEMA	NTCIP Center-to-Center Standards Group	(See Footnote)
AASHTO/ITE/NEMA	NTCIP Center-to-Center Standards Group	See Footnotes
IEEE	Standard for Public Safety IMMS for use by EMCs	IEEE P1512.2
IEEE	Standard for Hazardous Material IMMS for use by EMCs	IEEE P1512.3
IEEE	Standard for Emergency Management Data Dictionary	IEEE P1512.a
IEEE	Standard for Common Incident Management Message Sets (IMMS) for use by EMCs	IEEE P1512-2000
<i>Source:</i> Forsyth 911 Center <span style="float: right;"><i>Destination:</i> Fulton 911 Center</span>		
AASHTO/ITE/NEMA	NTCIP Center-to-Center Standards Group	(See Footnote)
AASHTO/ITE/NEMA	NTCIP Center-to-Center Standards Group	See Footnotes
IEEE	Standard for Public Safety IMMS for use by EMCs	IEEE P1512.2
IEEE	Standard for Hazardous Material IMMS for use by EMCs	IEEE P1512.3

IEEE	Standard for Emergency Management Data Dictionary	IEEE P1512.a
IEEE	Standard for Common Incident Management Message Sets (IMMS) for use by EMCs	IEEE P1512-2000
<i>Source:</i> Forsyth 911 Center	<i>Destination:</i> Georgia State Patrol Dispatch	
AASHTO/ITE/NEMA	NTCIP Center-to-Center Standards Group	(See Footnote)
AASHTO/ITE/NEMA	NTCIP Center-to-Center Standards Group	See Footnotes
IEEE	Standard for Public Safety IMMS for use by EMCs	IEEE P1512.2
IEEE	Standard for Hazardous Material IMMS for use by EMCs	IEEE P1512.3
IEEE	Standard for Emergency Management Data Dictionary	IEEE P1512.a
IEEE	Standard for Common Incident Management Message Sets (IMMS) for use by EMCs	IEEE P1512-2000
<i>Source:</i> Forsyth 911 Center	<i>Destination:</i> Gwinnett 911 Center	
AASHTO/ITE/NEMA	NTCIP Center-to-Center Standards Group	(See Footnote)
AASHTO/ITE/NEMA	NTCIP Center-to-Center Standards Group	See Footnotes
IEEE	Standard for Public Safety IMMS for use by EMCs	IEEE P1512.2
IEEE	Standard for Hazardous Material IMMS for use by EMCs	IEEE P1512.3
IEEE	Standard for Emergency Management Data Dictionary	IEEE P1512.a
IEEE	Standard for Common Incident Management Message Sets (IMMS) for use by EMCs	IEEE P1512-2000
<i>Source:</i> Forsyth 911 Center	<i>Destination:</i> Other 911 Center	
AASHTO/ITE/NEMA	NTCIP Center-to-Center Standards Group	(See Footnote)
AASHTO/ITE/NEMA	NTCIP Center-to-Center Standards Group	See Footnotes
IEEE	Standard for Public Safety IMMS for use by EMCs	IEEE P1512.2
IEEE	Standard for Hazardous Material IMMS for use by EMCs	IEEE P1512.3
IEEE	Standard for Emergency Management Data Dictionary	IEEE P1512.a
IEEE	Standard for Common Incident Management Message Sets (IMMS) for use by EMCs	IEEE P1512-2000
<i>Source:</i> Forsyth 911 Center	<i>Destination:</i> Roswell 911 Center	
AASHTO/ITE/NEMA	NTCIP Center-to-Center Standards Group	(See Footnote)
AASHTO/ITE/NEMA	NTCIP Center-to-Center Standards Group	See Footnotes
IEEE	Standard for Public Safety IMMS for use by EMCs	IEEE P1512.2
IEEE	Standard for Hazardous Material IMMS for use by EMCs	IEEE P1512.3
IEEE	Standard for Emergency Management Data Dictionary	IEEE P1512.a
IEEE	Standard for Common Incident Management Message Sets (IMMS) for use by EMCs	IEEE P1512-2000
<i>Source:</i> Fulton 911 Center	<i>Destination:</i> Alpharetta 911 Center	
AASHTO/ITE/NEMA	NTCIP Center-to-Center Standards Group	(See Footnote)
AASHTO/ITE/NEMA	NTCIP Center-to-Center Standards Group	See Footnotes
IEEE	Standard for Public Safety IMMS for use by EMCs	IEEE P1512.2
IEEE	Standard for Hazardous Material IMMS for use by EMCs	IEEE P1512.3
IEEE	Standard for Emergency Management Data Dictionary	IEEE P1512.a
IEEE	Standard for Common Incident Management Message Sets (IMMS) for use by EMCs	IEEE P1512-2000
<i>Source:</i> Fulton 911 Center	<i>Destination:</i> Atlanta 911 Center	
AASHTO/ITE/NEMA	NTCIP Center-to-Center Standards Group	(See Footnote)
AASHTO/ITE/NEMA	NTCIP Center-to-Center Standards Group	See Footnotes
IEEE	Standard for Public Safety IMMS for use by EMCs	IEEE P1512.2
IEEE	Standard for Hazardous Material IMMS for use by EMCs	IEEE P1512.3
IEEE	Standard for Emergency Management Data Dictionary	IEEE P1512.a
IEEE	Standard for Common Incident Management Message Sets (IMMS) for use by EMCs	IEEE P1512-2000
<i>Source:</i> Fulton 911 Center	<i>Destination:</i> Austell 911 Center	
AASHTO/ITE/NEMA	NTCIP Center-to-Center Standards Group	(See Footnote)
AASHTO/ITE/NEMA	NTCIP Center-to-Center Standards Group	See Footnotes
IEEE	Standard for Public Safety IMMS for use by EMCs	IEEE P1512.2
IEEE	Standard for Hazardous Material IMMS for use by EMCs	IEEE P1512.3
IEEE	Standard for Emergency Management Data Dictionary	IEEE P1512.a
IEEE	Standard for Common Incident Management Message Sets (IMMS) for use by EMCs	IEEE P1512-2000

	(IMMS) for use by EMCs	P1512-2000
<i>Source:</i> Fulton 911 Center	<i>Destination:</i> Cherokee 911 Center	
AASHTO/ITE/NEMA	NTCIP Center-to-Center Standards Group	(See Footnote)
AASHTO/ITE/NEMA	NTCIP Center-to-Center Standards Group	See Footnotes
IEEE	Standard for Public Safety IMMS for use by EMCs	IEEE P1512.2
IEEE	Standard for Hazardous Material IMMS for use by EMCs	IEEE P1512.3
IEEE	Standard for Emergency Management Data Dictionary	IEEE P1512.a
IEEE	Standard for Common Incident Management Message Sets (IMMS) for use by EMCs	IEEE P1512-2000
<i>Source:</i> Fulton 911 Center	<i>Destination:</i> Clayton 911 Center	
AASHTO/ITE/NEMA	NTCIP Center-to-Center Standards Group	(See Footnote)
AASHTO/ITE/NEMA	NTCIP Center-to-Center Standards Group	See Footnotes
IEEE	Standard for Public Safety IMMS for use by EMCs	IEEE P1512.2
IEEE	Standard for Hazardous Material IMMS for use by EMCs	IEEE P1512.3
IEEE	Standard for Emergency Management Data Dictionary	IEEE P1512.a
IEEE	Standard for Common Incident Management Message Sets (IMMS) for use by EMCs	IEEE P1512-2000
<i>Source:</i> Fulton 911 Center	<i>Destination:</i> Cobb 911 Center	
AASHTO/ITE/NEMA	NTCIP Center-to-Center Standards Group	(See Footnote)
AASHTO/ITE/NEMA	NTCIP Center-to-Center Standards Group	See Footnotes
IEEE	Standard for Public Safety IMMS for use by EMCs	IEEE P1512.2
IEEE	Standard for Hazardous Material IMMS for use by EMCs	IEEE P1512.3
IEEE	Standard for Emergency Management Data Dictionary	IEEE P1512.a
IEEE	Standard for Common Incident Management Message Sets (IMMS) for use by EMCs	IEEE P1512-2000
<i>Source:</i> Fulton 911 Center	<i>Destination:</i> College Park 911 Center	
AASHTO/ITE/NEMA	NTCIP Center-to-Center Standards Group	(See Footnote)
AASHTO/ITE/NEMA	NTCIP Center-to-Center Standards Group	See Footnotes
IEEE	Standard for Public Safety IMMS for use by EMCs	IEEE P1512.2
IEEE	Standard for Hazardous Material IMMS for use by EMCs	IEEE P1512.3
IEEE	Standard for Emergency Management Data Dictionary	IEEE P1512.a
IEEE	Standard for Common Incident Management Message Sets (IMMS) for use by EMCs	IEEE P1512-2000
<i>Source:</i> Fulton 911 Center	<i>Destination:</i> Coweta 911 Center	
AASHTO/ITE/NEMA	NTCIP Center-to-Center Standards Group	(See Footnote)
AASHTO/ITE/NEMA	NTCIP Center-to-Center Standards Group	See Footnotes
IEEE	Standard for Public Safety IMMS for use by EMCs	IEEE P1512.2
IEEE	Standard for Hazardous Material IMMS for use by EMCs	IEEE P1512.3
IEEE	Standard for Emergency Management Data Dictionary	IEEE P1512.a
IEEE	Standard for Common Incident Management Message Sets (IMMS) for use by EMCs	IEEE P1512-2000
<i>Source:</i> Fulton 911 Center	<i>Destination:</i> Decatur 911 Center	
AASHTO/ITE/NEMA	NTCIP Center-to-Center Standards Group	(See Footnote)
AASHTO/ITE/NEMA	NTCIP Center-to-Center Standards Group	See Footnotes
IEEE	Standard for Public Safety IMMS for use by EMCs	IEEE P1512.2
IEEE	Standard for Hazardous Material IMMS for use by EMCs	IEEE P1512.3
IEEE	Standard for Emergency Management Data Dictionary	IEEE P1512.a
IEEE	Standard for Common Incident Management Message Sets (IMMS) for use by EMCs	IEEE P1512-2000
<i>Source:</i> Fulton 911 Center	<i>Destination:</i> DeKalb 911 Center	
AASHTO/ITE/NEMA	NTCIP Center-to-Center Standards Group	(See Footnote)
AASHTO/ITE/NEMA	NTCIP Center-to-Center Standards Group	See Footnotes
IEEE	Standard for Public Safety IMMS for use by EMCs	IEEE P1512.2
IEEE	Standard for Hazardous Material IMMS for use by EMCs	IEEE P1512.3
IEEE	Standard for Emergency Management Data Dictionary	IEEE P1512.a
IEEE	Standard for Common Incident Management Message Sets (IMMS) for use by EMCs	IEEE P1512-2000

<p><i>Source:</i> Fulton 911 Center  AASHTO/ITE/NEMA  AASHTO/ITE/NEMA  IEEE  IEEE  IEEE  IEEE</p>	<p><i>Destination:</i> Douglas 911 Center  NTCIP Center-to-Center Standards Group  NTCIP Center-to-Center Standards Group  Standard for Public Safety IMMS for use by EMCs  Standard for Hazardous Material IMMS for use by EMCs  Standard for Emergency Management Data Dictionary  Standard for Common Incident Management Message Sets (IMMS) for use by EMCs</p>	<p>(See Footnote)  See Footnotes  IEEE P1512.2  IEEE P1512.3  IEEE P1512.a  IEEE  P1512-2000</p>
<p><i>Source:</i> Fulton 911 Center  AASHTO/ITE/NEMA  AASHTO/ITE/NEMA  IEEE  IEEE  IEEE  IEEE</p>	<p><i>Destination:</i> East Point 911 Center  NTCIP Center-to-Center Standards Group  NTCIP Center-to-Center Standards Group  Standard for Public Safety IMMS for use by EMCs  Standard for Hazardous Material IMMS for use by EMCs  Standard for Emergency Management Data Dictionary  Standard for Common Incident Management Message Sets (IMMS) for use by EMCs</p>	<p>(See Footnote)  See Footnotes  IEEE P1512.2  IEEE P1512.3  IEEE P1512.a  IEEE  P1512-2000</p>
<p><i>Source:</i> Fulton 911 Center  AASHTO/ITE/NEMA  AASHTO/ITE/NEMA  IEEE  IEEE  IEEE  IEEE</p>	<p><i>Destination:</i> Fairburn 911 Center  NTCIP Center-to-Center Standards Group  NTCIP Center-to-Center Standards Group  Standard for Public Safety IMMS for use by EMCs  Standard for Hazardous Material IMMS for use by EMCs  Standard for Emergency Management Data Dictionary  Standard for Common Incident Management Message Sets (IMMS) for use by EMCs</p>	<p>(See Footnote)  See Footnotes  IEEE P1512.2  IEEE P1512.3  IEEE P1512.a  IEEE  P1512-2000</p>
<p><i>Source:</i> Fulton 911 Center  AASHTO/ITE/NEMA  AASHTO/ITE/NEMA  IEEE  IEEE  IEEE  IEEE</p>	<p><i>Destination:</i> Fayette 911 Center  NTCIP Center-to-Center Standards Group  NTCIP Center-to-Center Standards Group  Standard for Public Safety IMMS for use by EMCs  Standard for Hazardous Material IMMS for use by EMCs  Standard for Emergency Management Data Dictionary  Standard for Common Incident Management Message Sets (IMMS) for use by EMCs</p>	<p>(See Footnote)  See Footnotes  IEEE P1512.2  IEEE P1512.3  IEEE P1512.a  IEEE  P1512-2000</p>
<p><i>Source:</i> Fulton 911 Center  AASHTO/ITE/NEMA  AASHTO/ITE/NEMA  IEEE  IEEE  IEEE  IEEE</p>	<p><i>Destination:</i> Forsyth 911 Center  NTCIP Center-to-Center Standards Group  NTCIP Center-to-Center Standards Group  Standard for Public Safety IMMS for use by EMCs  Standard for Hazardous Material IMMS for use by EMCs  Standard for Emergency Management Data Dictionary  Standard for Common Incident Management Message Sets (IMMS) for use by EMCs</p>	<p>(See Footnote)  See Footnotes  IEEE P1512.2  IEEE P1512.3  IEEE P1512.a  IEEE  P1512-2000</p>
<p><i>Source:</i> Fulton 911 Center  AASHTO/ITE/NEMA  AASHTO/ITE/NEMA  IEEE  IEEE  IEEE  IEEE</p>	<p><i>Destination:</i> Georgia State Patrol Dispatch  NTCIP Center-to-Center Standards Group  NTCIP Center-to-Center Standards Group  Standard for Public Safety IMMS for use by EMCs  Standard for Hazardous Material IMMS for use by EMCs  Standard for Emergency Management Data Dictionary  Standard for Common Incident Management Message Sets (IMMS) for use by EMCs</p>	<p>(See Footnote)  See Footnotes  IEEE P1512.2  IEEE P1512.3  IEEE P1512.a  IEEE  P1512-2000</p>
<p><i>Source:</i> Fulton 911 Center  AASHTO/ITE/NEMA  AASHTO/ITE/NEMA  IEEE  IEEE  IEEE  IEEE</p>	<p><i>Destination:</i> Gwinnett 911 Center  NTCIP Center-to-Center Standards Group  NTCIP Center-to-Center Standards Group  Standard for Public Safety IMMS for use by EMCs  Standard for Hazardous Material IMMS for use by EMCs  Standard for Emergency Management Data Dictionary  Standard for Common Incident Management Message Sets (IMMS) for use by EMCs</p>	<p>(See Footnote)  See Footnotes  IEEE P1512.2  IEEE P1512.3  IEEE P1512.a  IEEE  P1512-2000</p>
<p><i>Source:</i> Fulton 911 Center</p>	<p><i>Destination:</i> Hapeville 911 Center</p>	

AASHTO/ITE/NEMA	NTCIP Center-to-Center Standards Group	(See Footnote)
AASHTO/ITE/NEMA	NTCIP Center-to-Center Standards Group	See Footnotes
IEEE	Standard for Public Safety IMMS for use by EMCs	IEEE P1512.2
IEEE	Standard for Hazardous Material IMMS for use by EMCs	IEEE P1512.3
IEEE	Standard for Emergency Management Data Dictionary	IEEE P1512.a
IEEE	Standard for Common Incident Management Message Sets (IMMS) for use by EMCs	IEEE P1512-2000
<i>Source:</i> Fulton 911 Center	<i>Destination:</i> Hartsfield-Jackson Airport Emergency Management Center	
AASHTO/ITE/NEMA	NTCIP Center-to-Center Standards Group	(See Footnote)
AASHTO/ITE/NEMA	NTCIP Center-to-Center Standards Group	See Footnotes
IEEE	Standard for Public Safety IMMS for use by EMCs	IEEE P1512.2
IEEE	Standard for Hazardous Material IMMS for use by EMCs	IEEE P1512.3
IEEE	Standard for Emergency Management Data Dictionary	IEEE P1512.a
IEEE	Standard for Common Incident Management Message Sets (IMMS) for use by EMCs	IEEE P1512-2000
<i>Source:</i> Fulton 911 Center	<i>Destination:</i> MARTA Police Dispatch	
AASHTO/ITE/NEMA	NTCIP Center-to-Center Standards Group	(See Footnote)
AASHTO/ITE/NEMA	NTCIP Center-to-Center Standards Group	See Footnotes
IEEE	Standard for Public Safety IMMS for use by EMCs	IEEE P1512.2
IEEE	Standard for Hazardous Material IMMS for use by EMCs	IEEE P1512.3
IEEE	Standard for Emergency Management Data Dictionary	IEEE P1512.a
IEEE	Standard for Common Incident Management Message Sets (IMMS) for use by EMCs	IEEE P1512-2000
<i>Source:</i> Fulton 911 Center	<i>Destination:</i> Morrow 911 Center	
AASHTO/ITE/NEMA	NTCIP Center-to-Center Standards Group	(See Footnote)
AASHTO/ITE/NEMA	NTCIP Center-to-Center Standards Group	See Footnotes
IEEE	Standard for Public Safety IMMS for use by EMCs	IEEE P1512.2
IEEE	Standard for Hazardous Material IMMS for use by EMCs	IEEE P1512.3
IEEE	Standard for Emergency Management Data Dictionary	IEEE P1512.a
IEEE	Standard for Common Incident Management Message Sets (IMMS) for use by EMCs	IEEE P1512-2000
<i>Source:</i> Fulton 911 Center	<i>Destination:</i> Riverdale 911 Center	
AASHTO/ITE/NEMA	NTCIP Center-to-Center Standards Group	(See Footnote)
AASHTO/ITE/NEMA	NTCIP Center-to-Center Standards Group	See Footnotes
IEEE	Standard for Public Safety IMMS for use by EMCs	IEEE P1512.2
IEEE	Standard for Hazardous Material IMMS for use by EMCs	IEEE P1512.3
IEEE	Standard for Emergency Management Data Dictionary	IEEE P1512.a
IEEE	Standard for Common Incident Management Message Sets (IMMS) for use by EMCs	IEEE P1512-2000
<i>Source:</i> Fulton 911 Center	<i>Destination:</i> Roswell 911 Center	
AASHTO/ITE/NEMA	NTCIP Center-to-Center Standards Group	(See Footnote)
AASHTO/ITE/NEMA	NTCIP Center-to-Center Standards Group	See Footnotes
IEEE	Standard for Public Safety IMMS for use by EMCs	IEEE P1512.2
IEEE	Standard for Hazardous Material IMMS for use by EMCs	IEEE P1512.3
IEEE	Standard for Emergency Management Data Dictionary	IEEE P1512.a
IEEE	Standard for Common Incident Management Message Sets (IMMS) for use by EMCs	IEEE P1512-2000
<i>Source:</i> Fulton 911 Center	<i>Destination:</i> Smyrna 911 Center	
AASHTO/ITE/NEMA	NTCIP Center-to-Center Standards Group	(See Footnote)
AASHTO/ITE/NEMA	NTCIP Center-to-Center Standards Group	See Footnotes
IEEE	Standard for Public Safety IMMS for use by EMCs	IEEE P1512.2
IEEE	Standard for Hazardous Material IMMS for use by EMCs	IEEE P1512.3
IEEE	Standard for Emergency Management Data Dictionary	IEEE P1512.a
IEEE	Standard for Common Incident Management Message Sets (IMMS) for use by EMCs	IEEE P1512-2000
<i>Source:</i> Fulton 911 Center	<i>Destination:</i> Union City 911 Center	
AASHTO/ITE/NEMA	NTCIP Center-to-Center Standards Group	(See Footnote)



AASHTO/ITE/NEMA	NTCIP Center-to-Center Standards Group	See Footnotes
IEEE	Standard for Public Safety IMMS for use by EMCs	IEEE P1512.2
IEEE	Standard for Hazardous Material IMMS for use by EMCs	IEEE P1512.3
IEEE	Standard for Emergency Management Data Dictionary	IEEE P1512.a
IEEE	Standard for Common Incident Management Message Sets (IMMS) for use by EMCs	IEEE P1512-2000
<i>Source:</i> GDOT HERO Dispatch		<i>Destination:</i> Georgia State Patrol Dispatch
AASHTO/ITE/NEMA	NTCIP Center-to-Center Standards Group	(See Footnote)
AASHTO/ITE/NEMA	NTCIP Center-to-Center Standards Group	See Footnotes
IEEE	Standard for Public Safety IMMS for use by EMCs	IEEE P1512.2
IEEE	Standard for Hazardous Material IMMS for use by EMCs	IEEE P1512.3
IEEE	Standard for Emergency Management Data Dictionary	IEEE P1512.a
IEEE	Standard for Common Incident Management Message Sets (IMMS) for use by EMCs	IEEE P1512-2000
<i>Source:</i> Georgia State Patrol Dispatch		<i>Destination:</i> Acworth 911 Center
AASHTO/ITE/NEMA	NTCIP Center-to-Center Standards Group	(See Footnote)
AASHTO/ITE/NEMA	NTCIP Center-to-Center Standards Group	See Footnotes
IEEE	Standard for Public Safety IMMS for use by EMCs	IEEE P1512.2
IEEE	Standard for Hazardous Material IMMS for use by EMCs	IEEE P1512.3
IEEE	Standard for Emergency Management Data Dictionary	IEEE P1512.a
IEEE	Standard for Common Incident Management Message Sets (IMMS) for use by EMCs	IEEE P1512-2000
<i>Source:</i> Georgia State Patrol Dispatch		<i>Destination:</i> Alpharetta 911 Center
AASHTO/ITE/NEMA	NTCIP Center-to-Center Standards Group	(See Footnote)
AASHTO/ITE/NEMA	NTCIP Center-to-Center Standards Group	See Footnotes
IEEE	Standard for Public Safety IMMS for use by EMCs	IEEE P1512.2
IEEE	Standard for Hazardous Material IMMS for use by EMCs	IEEE P1512.3
IEEE	Standard for Emergency Management Data Dictionary	IEEE P1512.a
IEEE	Standard for Common Incident Management Message Sets (IMMS) for use by EMCs	IEEE P1512-2000
<i>Source:</i> Georgia State Patrol Dispatch		<i>Destination:</i> Atlanta 911 Center
AASHTO/ITE/NEMA	NTCIP Center-to-Center Standards Group	(See Footnote)
AASHTO/ITE/NEMA	NTCIP Center-to-Center Standards Group	See Footnotes
IEEE	Standard for Public Safety IMMS for use by EMCs	IEEE P1512.2
IEEE	Standard for Hazardous Material IMMS for use by EMCs	IEEE P1512.3
IEEE	Standard for Emergency Management Data Dictionary	IEEE P1512.a
IEEE	Standard for Common Incident Management Message Sets (IMMS) for use by EMCs	IEEE P1512-2000
<i>Source:</i> Georgia State Patrol Dispatch		<i>Destination:</i> Austell 911 Center
AASHTO/ITE/NEMA	NTCIP Center-to-Center Standards Group	(See Footnote)
AASHTO/ITE/NEMA	NTCIP Center-to-Center Standards Group	See Footnotes
IEEE	Standard for Public Safety IMMS for use by EMCs	IEEE P1512.2
IEEE	Standard for Hazardous Material IMMS for use by EMCs	IEEE P1512.3
IEEE	Standard for Emergency Management Data Dictionary	IEEE P1512.a
IEEE	Standard for Common Incident Management Message Sets (IMMS) for use by EMCs	IEEE P1512-2000
<i>Source:</i> Georgia State Patrol Dispatch		<i>Destination:</i> Cherokee 911 Center
AASHTO/ITE/NEMA	NTCIP Center-to-Center Standards Group	(See Footnote)
AASHTO/ITE/NEMA	NTCIP Center-to-Center Standards Group	See Footnotes
IEEE	Standard for Public Safety IMMS for use by EMCs	IEEE P1512.2
IEEE	Standard for Hazardous Material IMMS for use by EMCs	IEEE P1512.3
IEEE	Standard for Emergency Management Data Dictionary	IEEE P1512.a
IEEE	Standard for Common Incident Management Message Sets (IMMS) for use by EMCs	IEEE P1512-2000
<i>Source:</i> Georgia State Patrol Dispatch		<i>Destination:</i> Clayton 911 Center
AASHTO/ITE/NEMA	NTCIP Center-to-Center Standards Group	(See Footnote)
AASHTO/ITE/NEMA	NTCIP Center-to-Center Standards Group	See Footnotes
IEEE	Standard for Public Safety IMMS for use by EMCs	IEEE P1512.2

IEEE	Standard for Hazardous Material IMMS for use by EMCs	IEEE P1512.3
IEEE	Standard for Emergency Management Data Dictionary	IEEE P1512.a
IEEE	Standard for Common Incident Management Message Sets (IMMS) for use by EMCs	IEEE P1512-2000
<i>Source:</i> Georgia State Patrol Dispatch <span style="float: right;"><i>Destination:</i> Cobb 911 Center</span>		
AASHTO/ITE/NEMA	NTCIP Center-to-Center Standards Group	(See Footnote)
AASHTO/ITE/NEMA	NTCIP Center-to-Center Standards Group	See Footnotes
IEEE	Standard for Public Safety IMMS for use by EMCs	IEEE P1512.2
IEEE	Standard for Hazardous Material IMMS for use by EMCs	IEEE P1512.3
IEEE	Standard for Emergency Management Data Dictionary	IEEE P1512.a
IEEE	Standard for Common Incident Management Message Sets (IMMS) for use by EMCs	IEEE P1512-2000
<i>Source:</i> Georgia State Patrol Dispatch <span style="float: right;"><i>Destination:</i> College Park 911 Center</span>		
AASHTO/ITE/NEMA	NTCIP Center-to-Center Standards Group	(See Footnote)
AASHTO/ITE/NEMA	NTCIP Center-to-Center Standards Group	See Footnotes
IEEE	Standard for Public Safety IMMS for use by EMCs	IEEE P1512.2
IEEE	Standard for Hazardous Material IMMS for use by EMCs	IEEE P1512.3
IEEE	Standard for Emergency Management Data Dictionary	IEEE P1512.a
IEEE	Standard for Common Incident Management Message Sets (IMMS) for use by EMCs	IEEE P1512-2000
<i>Source:</i> Georgia State Patrol Dispatch <span style="float: right;"><i>Destination:</i> Conyers 911 Center</span>		
AASHTO/ITE/NEMA	NTCIP Center-to-Center Standards Group	(See Footnote)
AASHTO/ITE/NEMA	NTCIP Center-to-Center Standards Group	See Footnotes
IEEE	Standard for Public Safety IMMS for use by EMCs	IEEE P1512.2
IEEE	Standard for Hazardous Material IMMS for use by EMCs	IEEE P1512.3
IEEE	Standard for Emergency Management Data Dictionary	IEEE P1512.a
IEEE	Standard for Common Incident Management Message Sets (IMMS) for use by EMCs	IEEE P1512-2000
<i>Source:</i> Georgia State Patrol Dispatch <span style="float: right;"><i>Destination:</i> Coweta 911 Center</span>		
AASHTO/ITE/NEMA	NTCIP Center-to-Center Standards Group	(See Footnote)
AASHTO/ITE/NEMA	NTCIP Center-to-Center Standards Group	See Footnotes
IEEE	Standard for Public Safety IMMS for use by EMCs	IEEE P1512.2
IEEE	Standard for Hazardous Material IMMS for use by EMCs	IEEE P1512.3
IEEE	Standard for Emergency Management Data Dictionary	IEEE P1512.a
IEEE	Standard for Common Incident Management Message Sets (IMMS) for use by EMCs	IEEE P1512-2000
<i>Source:</i> Georgia State Patrol Dispatch <span style="float: right;"><i>Destination:</i> Decatur 911 Center</span>		
AASHTO/ITE/NEMA	NTCIP Center-to-Center Standards Group	(See Footnote)
AASHTO/ITE/NEMA	NTCIP Center-to-Center Standards Group	See Footnotes
IEEE	Standard for Public Safety IMMS for use by EMCs	IEEE P1512.2
IEEE	Standard for Hazardous Material IMMS for use by EMCs	IEEE P1512.3
IEEE	Standard for Emergency Management Data Dictionary	IEEE P1512.a
IEEE	Standard for Common Incident Management Message Sets (IMMS) for use by EMCs	IEEE P1512-2000
<i>Source:</i> Georgia State Patrol Dispatch <span style="float: right;"><i>Destination:</i> DeKalb 911 Center</span>		
AASHTO/ITE/NEMA	NTCIP Center-to-Center Standards Group	(See Footnote)
AASHTO/ITE/NEMA	NTCIP Center-to-Center Standards Group	See Footnotes
IEEE	Standard for Public Safety IMMS for use by EMCs	IEEE P1512.2
IEEE	Standard for Hazardous Material IMMS for use by EMCs	IEEE P1512.3
IEEE	Standard for Emergency Management Data Dictionary	IEEE P1512.a
IEEE	Standard for Common Incident Management Message Sets (IMMS) for use by EMCs	IEEE P1512-2000
<i>Source:</i> Georgia State Patrol Dispatch <span style="float: right;"><i>Destination:</i> Douglas 911 Center</span>		
AASHTO/ITE/NEMA	NTCIP Center-to-Center Standards Group	(See Footnote)
AASHTO/ITE/NEMA	NTCIP Center-to-Center Standards Group	See Footnotes
IEEE	Standard for Public Safety IMMS for use by EMCs	IEEE P1512.2
IEEE	Standard for Hazardous Material IMMS for use by EMCs	IEEE P1512.3
IEEE	Standard for Emergency Management Data Dictionary	IEEE P1512.a

IEEE	Standard for Common Incident Management Message Sets (IMMS) for use by EMCs	IEEE P1512-2000
<i>Source:</i> Georgia State Patrol Dispatch		
<i>Destination:</i> East Point 911 Center		
AASHTO/ITE/NEMA	NTCIP Center-to-Center Standards Group	(See Footnote)
AASHTO/ITE/NEMA	NTCIP Center-to-Center Standards Group	See Footnotes
IEEE	Standard for Public Safety IMMS for use by EMCs	IEEE P1512.2
IEEE	Standard for Hazardous Material IMMS for use by EMCs	IEEE P1512.3
IEEE	Standard for Emergency Management Data Dictionary	IEEE P1512.a
IEEE	Standard for Common Incident Management Message Sets (IMMS) for use by EMCs	IEEE P1512-2000
<i>Source:</i> Georgia State Patrol Dispatch		
<i>Destination:</i> Fairburn 911 Center		
AASHTO/ITE/NEMA	NTCIP Center-to-Center Standards Group	(See Footnote)
AASHTO/ITE/NEMA	NTCIP Center-to-Center Standards Group	See Footnotes
IEEE	Standard for Public Safety IMMS for use by EMCs	IEEE P1512.2
IEEE	Standard for Hazardous Material IMMS for use by EMCs	IEEE P1512.3
IEEE	Standard for Emergency Management Data Dictionary	IEEE P1512.a
IEEE	Standard for Common Incident Management Message Sets (IMMS) for use by EMCs	IEEE P1512-2000
<i>Source:</i> Georgia State Patrol Dispatch		
<i>Destination:</i> Fayette 911 Center		
AASHTO/ITE/NEMA	NTCIP Center-to-Center Standards Group	(See Footnote)
AASHTO/ITE/NEMA	NTCIP Center-to-Center Standards Group	See Footnotes
IEEE	Standard for Public Safety IMMS for use by EMCs	IEEE P1512.2
IEEE	Standard for Hazardous Material IMMS for use by EMCs	IEEE P1512.3
IEEE	Standard for Emergency Management Data Dictionary	IEEE P1512.a
IEEE	Standard for Common Incident Management Message Sets (IMMS) for use by EMCs	IEEE P1512-2000
<i>Source:</i> Georgia State Patrol Dispatch		
<i>Destination:</i> Forest Park 911 Center		
AASHTO/ITE/NEMA	NTCIP Center-to-Center Standards Group	(See Footnote)
AASHTO/ITE/NEMA	NTCIP Center-to-Center Standards Group	See Footnotes
IEEE	Standard for Public Safety IMMS for use by EMCs	IEEE P1512.2
IEEE	Standard for Hazardous Material IMMS for use by EMCs	IEEE P1512.3
IEEE	Standard for Emergency Management Data Dictionary	IEEE P1512.a
IEEE	Standard for Common Incident Management Message Sets (IMMS) for use by EMCs	IEEE P1512-2000
<i>Source:</i> Georgia State Patrol Dispatch		
<i>Destination:</i> Forsyth 911 Center		
AASHTO/ITE/NEMA	NTCIP Center-to-Center Standards Group	(See Footnote)
AASHTO/ITE/NEMA	NTCIP Center-to-Center Standards Group	See Footnotes
IEEE	Standard for Public Safety IMMS for use by EMCs	IEEE P1512.2
IEEE	Standard for Hazardous Material IMMS for use by EMCs	IEEE P1512.3
IEEE	Standard for Emergency Management Data Dictionary	IEEE P1512.a
IEEE	Standard for Common Incident Management Message Sets (IMMS) for use by EMCs	IEEE P1512-2000
<i>Source:</i> Georgia State Patrol Dispatch		
<i>Destination:</i> Fulton 911 Center		
AASHTO/ITE/NEMA	NTCIP Center-to-Center Standards Group	(See Footnote)
AASHTO/ITE/NEMA	NTCIP Center-to-Center Standards Group	See Footnotes
IEEE	Standard for Public Safety IMMS for use by EMCs	IEEE P1512.2
IEEE	Standard for Hazardous Material IMMS for use by EMCs	IEEE P1512.3
IEEE	Standard for Emergency Management Data Dictionary	IEEE P1512.a
IEEE	Standard for Common Incident Management Message Sets (IMMS) for use by EMCs	IEEE P1512-2000
<i>Source:</i> Georgia State Patrol Dispatch		
<i>Destination:</i> GDOT HERO Dispatch		
AASHTO/ITE/NEMA	NTCIP Center-to-Center Standards Group	(See Footnote)
AASHTO/ITE/NEMA	NTCIP Center-to-Center Standards Group	See Footnotes
IEEE	Standard for Public Safety IMMS for use by EMCs	IEEE P1512.2
IEEE	Standard for Hazardous Material IMMS for use by EMCs	IEEE P1512.3
IEEE	Standard for Emergency Management Data Dictionary	IEEE P1512.a
IEEE	Standard for Common Incident Management Message Sets (IMMS) for use by EMCs	IEEE P1512-2000

<i>Source:</i> Georgia State Patrol Dispatch		<i>Destination:</i> Gwinnett 911 Center
AASHTO/ITE/NEMA	NTCIP Center-to-Center Standards Group	(See Footnote)
AASHTO/ITE/NEMA	NTCIP Center-to-Center Standards Group	See Footnotes
IEEE	Standard for Public Safety IMMS for use by EMCs	IEEE P1512.2
IEEE	Standard for Hazardous Material IMMS for use by EMCs	IEEE P1512.3
IEEE	Standard for Emergency Management Data Dictionary	IEEE P1512.a
IEEE	Standard for Common Incident Management Message Sets (IMMS) for use by EMCs	IEEE P1512-2000
<i>Source:</i> Georgia State Patrol Dispatch		<i>Destination:</i> Hapeville 911 Center
AASHTO/ITE/NEMA	NTCIP Center-to-Center Standards Group	(See Footnote)
AASHTO/ITE/NEMA	NTCIP Center-to-Center Standards Group	See Footnotes
IEEE	Standard for Public Safety IMMS for use by EMCs	IEEE P1512.2
IEEE	Standard for Hazardous Material IMMS for use by EMCs	IEEE P1512.3
IEEE	Standard for Emergency Management Data Dictionary	IEEE P1512.a
IEEE	Standard for Common Incident Management Message Sets (IMMS) for use by EMCs	IEEE P1512-2000
<i>Source:</i> Georgia State Patrol Dispatch		<i>Destination:</i> Hartsfield-Jackson Airport Emergency Management Center
AASHTO/ITE/NEMA	NTCIP Center-to-Center Standards Group	(See Footnote)
AASHTO/ITE/NEMA	NTCIP Center-to-Center Standards Group	See Footnotes
IEEE	Standard for Public Safety IMMS for use by EMCs	IEEE P1512.2
IEEE	Standard for Hazardous Material IMMS for use by EMCs	IEEE P1512.3
IEEE	Standard for Emergency Management Data Dictionary	IEEE P1512.a
IEEE	Standard for Common Incident Management Message Sets (IMMS) for use by EMCs	IEEE P1512-2000
<i>Source:</i> Georgia State Patrol Dispatch		<i>Destination:</i> Henry 911 Center
AASHTO/ITE/NEMA	NTCIP Center-to-Center Standards Group	(See Footnote)
AASHTO/ITE/NEMA	NTCIP Center-to-Center Standards Group	See Footnotes
IEEE	Standard for Public Safety IMMS for use by EMCs	IEEE P1512.2
IEEE	Standard for Hazardous Material IMMS for use by EMCs	IEEE P1512.3
IEEE	Standard for Emergency Management Data Dictionary	IEEE P1512.a
IEEE	Standard for Common Incident Management Message Sets (IMMS) for use by EMCs	IEEE P1512-2000
<i>Source:</i> Georgia State Patrol Dispatch		<i>Destination:</i> Kennesaw 911 Center
AASHTO/ITE/NEMA	NTCIP Center-to-Center Standards Group	(See Footnote)
AASHTO/ITE/NEMA	NTCIP Center-to-Center Standards Group	See Footnotes
IEEE	Standard for Public Safety IMMS for use by EMCs	IEEE P1512.2
IEEE	Standard for Hazardous Material IMMS for use by EMCs	IEEE P1512.3
IEEE	Standard for Emergency Management Data Dictionary	IEEE P1512.a
IEEE	Standard for Common Incident Management Message Sets (IMMS) for use by EMCs	IEEE P1512-2000
<i>Source:</i> Georgia State Patrol Dispatch		<i>Destination:</i> MARTA Police Dispatch
AASHTO/ITE/NEMA	NTCIP Center-to-Center Standards Group	(See Footnote)
AASHTO/ITE/NEMA	NTCIP Center-to-Center Standards Group	See Footnotes
IEEE	Standard for Public Safety IMMS for use by EMCs	IEEE P1512.2
IEEE	Standard for Hazardous Material IMMS for use by EMCs	IEEE P1512.3
IEEE	Standard for Emergency Management Data Dictionary	IEEE P1512.a
IEEE	Standard for Common Incident Management Message Sets (IMMS) for use by EMCs	IEEE P1512-2000
<i>Source:</i> Georgia State Patrol Dispatch		<i>Destination:</i> Morrow 911 Center
AASHTO/ITE/NEMA	NTCIP Center-to-Center Standards Group	(See Footnote)
AASHTO/ITE/NEMA	NTCIP Center-to-Center Standards Group	See Footnotes
IEEE	Standard for Public Safety IMMS for use by EMCs	IEEE P1512.2
IEEE	Standard for Hazardous Material IMMS for use by EMCs	IEEE P1512.3
IEEE	Standard for Emergency Management Data Dictionary	IEEE P1512.a
IEEE	Standard for Common Incident Management Message Sets (IMMS) for use by EMCs	IEEE P1512-2000

<i>Source:</i> Georgia State Patrol Dispatch		<i>Destination:</i> Other 911 Center
AASHTO/ITE/NEMA	NTCIP Center-to-Center Standards Group	(See Footnote)
AASHTO/ITE/NEMA	NTCIP Center-to-Center Standards Group	See Footnotes
IEEE	Standard for Public Safety IMMS for use by EMCs	IEEE P1512.2
IEEE	Standard for Hazardous Material IMMS for use by EMCs	IEEE P1512.3
IEEE	Standard for Emergency Management Data Dictionary	IEEE P1512.a
IEEE	Standard for Common Incident Management Message Sets (IMMS) for use by EMCs	IEEE P1512-2000
<i>Source:</i> Georgia State Patrol Dispatch		<i>Destination:</i> Paulding 911 Center
AASHTO/ITE/NEMA	NTCIP Center-to-Center Standards Group	(See Footnote)
AASHTO/ITE/NEMA	NTCIP Center-to-Center Standards Group	See Footnotes
IEEE	Standard for Public Safety IMMS for use by EMCs	IEEE P1512.2
IEEE	Standard for Hazardous Material IMMS for use by EMCs	IEEE P1512.3
IEEE	Standard for Emergency Management Data Dictionary	IEEE P1512.a
IEEE	Standard for Common Incident Management Message Sets (IMMS) for use by EMCs	IEEE P1512-2000
<i>Source:</i> Georgia State Patrol Dispatch		<i>Destination:</i> Riverdale 911 Center
AASHTO/ITE/NEMA	NTCIP Center-to-Center Standards Group	(See Footnote)
AASHTO/ITE/NEMA	NTCIP Center-to-Center Standards Group	See Footnotes
IEEE	Standard for Public Safety IMMS for use by EMCs	IEEE P1512.2
IEEE	Standard for Hazardous Material IMMS for use by EMCs	IEEE P1512.3
IEEE	Standard for Emergency Management Data Dictionary	IEEE P1512.a
IEEE	Standard for Common Incident Management Message Sets (IMMS) for use by EMCs	IEEE P1512-2000
<i>Source:</i> Georgia State Patrol Dispatch		<i>Destination:</i> Rockdale 911 Center
AASHTO/ITE/NEMA	NTCIP Center-to-Center Standards Group	(See Footnote)
AASHTO/ITE/NEMA	NTCIP Center-to-Center Standards Group	See Footnotes
IEEE	Standard for Public Safety IMMS for use by EMCs	IEEE P1512.2
IEEE	Standard for Hazardous Material IMMS for use by EMCs	IEEE P1512.3
IEEE	Standard for Emergency Management Data Dictionary	IEEE P1512.a
IEEE	Standard for Common Incident Management Message Sets (IMMS) for use by EMCs	IEEE P1512-2000
<i>Source:</i> Georgia State Patrol Dispatch		<i>Destination:</i> Roswell 911 Center
AASHTO/ITE/NEMA	NTCIP Center-to-Center Standards Group	(See Footnote)
AASHTO/ITE/NEMA	NTCIP Center-to-Center Standards Group	See Footnotes
IEEE	Standard for Public Safety IMMS for use by EMCs	IEEE P1512.2
IEEE	Standard for Hazardous Material IMMS for use by EMCs	IEEE P1512.3
IEEE	Standard for Emergency Management Data Dictionary	IEEE P1512.a
IEEE	Standard for Common Incident Management Message Sets (IMMS) for use by EMCs	IEEE P1512-2000
<i>Source:</i> Georgia State Patrol Dispatch		<i>Destination:</i> Smyrna 911 Center
AASHTO/ITE/NEMA	NTCIP Center-to-Center Standards Group	(See Footnote)
AASHTO/ITE/NEMA	NTCIP Center-to-Center Standards Group	See Footnotes
IEEE	Standard for Public Safety IMMS for use by EMCs	IEEE P1512.2
IEEE	Standard for Hazardous Material IMMS for use by EMCs	IEEE P1512.3
IEEE	Standard for Emergency Management Data Dictionary	IEEE P1512.a
IEEE	Standard for Common Incident Management Message Sets (IMMS) for use by EMCs	IEEE P1512-2000
<i>Source:</i> Georgia State Patrol Dispatch		<i>Destination:</i> Union City 911 Center
AASHTO/ITE/NEMA	NTCIP Center-to-Center Standards Group	(See Footnote)
AASHTO/ITE/NEMA	NTCIP Center-to-Center Standards Group	See Footnotes
IEEE	Standard for Public Safety IMMS for use by EMCs	IEEE P1512.2
IEEE	Standard for Hazardous Material IMMS for use by EMCs	IEEE P1512.3
IEEE	Standard for Emergency Management Data Dictionary	IEEE P1512.a
IEEE	Standard for Common Incident Management Message Sets (IMMS) for use by EMCs	IEEE P1512-2000
<i>Source:</i> Gwinnett 911 Center	<i>Destination:</i>	Alpharetta 911 Center

AASHTO/ITE/NEMA	NTCIP Center-to-Center Standards Group	(See Footnote)
AASHTO/ITE/NEMA	NTCIP Center-to-Center Standards Group	See Footnotes
IEEE	Standard for Public Safety IMMS for use by EMCs	IEEE P1512.2
IEEE	Standard for Hazardous Material IMMS for use by EMCs	IEEE P1512.3
IEEE	Standard for Emergency Management Data Dictionary	IEEE P1512.a
IEEE	Standard for Common Incident Management Message Sets (IMMS) for use by EMCs	IEEE P1512-2000
<i>Source:</i> Gwinnett 911 Center	<i>Destination:</i> Atlanta 911 Center	
AASHTO/ITE/NEMA	NTCIP Center-to-Center Standards Group	(See Footnote)
AASHTO/ITE/NEMA	NTCIP Center-to-Center Standards Group	See Footnotes
IEEE	Standard for Public Safety IMMS for use by EMCs	IEEE P1512.2
IEEE	Standard for Hazardous Material IMMS for use by EMCs	IEEE P1512.3
IEEE	Standard for Emergency Management Data Dictionary	IEEE P1512.a
IEEE	Standard for Common Incident Management Message Sets (IMMS) for use by EMCs	IEEE P1512-2000
<i>Source:</i> Gwinnett 911 Center	<i>Destination:</i> Cobb 911 Center	
AASHTO/ITE/NEMA	NTCIP Center-to-Center Standards Group	(See Footnote)
AASHTO/ITE/NEMA	NTCIP Center-to-Center Standards Group	See Footnotes
IEEE	Standard for Public Safety IMMS for use by EMCs	IEEE P1512.2
IEEE	Standard for Hazardous Material IMMS for use by EMCs	IEEE P1512.3
IEEE	Standard for Emergency Management Data Dictionary	IEEE P1512.a
IEEE	Standard for Common Incident Management Message Sets (IMMS) for use by EMCs	IEEE P1512-2000
<i>Source:</i> Gwinnett 911 Center	<i>Destination:</i> Decatur 911 Center	
AASHTO/ITE/NEMA	NTCIP Center-to-Center Standards Group	(See Footnote)
AASHTO/ITE/NEMA	NTCIP Center-to-Center Standards Group	See Footnotes
IEEE	Standard for Public Safety IMMS for use by EMCs	IEEE P1512.2
IEEE	Standard for Hazardous Material IMMS for use by EMCs	IEEE P1512.3
IEEE	Standard for Emergency Management Data Dictionary	IEEE P1512.a
IEEE	Standard for Common Incident Management Message Sets (IMMS) for use by EMCs	IEEE P1512-2000
<i>Source:</i> Gwinnett 911 Center	<i>Destination:</i> Dekalb 911 Center	
AASHTO/ITE/NEMA	NTCIP Center-to-Center Standards Group	(See Footnote)
AASHTO/ITE/NEMA	NTCIP Center-to-Center Standards Group	See Footnotes
IEEE	Standard for Public Safety IMMS for use by EMCs	IEEE P1512.2
IEEE	Standard for Hazardous Material IMMS for use by EMCs	IEEE P1512.3
IEEE	Standard for Emergency Management Data Dictionary	IEEE P1512.a
IEEE	Standard for Common Incident Management Message Sets (IMMS) for use by EMCs	IEEE P1512-2000
<i>Source:</i> Gwinnett 911 Center	<i>Destination:</i> Forsyth 911 Center	
AASHTO/ITE/NEMA	NTCIP Center-to-Center Standards Group	(See Footnote)
AASHTO/ITE/NEMA	NTCIP Center-to-Center Standards Group	See Footnotes
IEEE	Standard for Public Safety IMMS for use by EMCs	IEEE P1512.2
IEEE	Standard for Hazardous Material IMMS for use by EMCs	IEEE P1512.3
IEEE	Standard for Emergency Management Data Dictionary	IEEE P1512.a
IEEE	Standard for Common Incident Management Message Sets (IMMS) for use by EMCs	IEEE P1512-2000
<i>Source:</i> Gwinnett 911 Center	<i>Destination:</i> Fulton 911 Center	
AASHTO/ITE/NEMA	NTCIP Center-to-Center Standards Group	(See Footnote)
AASHTO/ITE/NEMA	NTCIP Center-to-Center Standards Group	See Footnotes
IEEE	Standard for Public Safety IMMS for use by EMCs	IEEE P1512.2
IEEE	Standard for Hazardous Material IMMS for use by EMCs	IEEE P1512.3
IEEE	Standard for Emergency Management Data Dictionary	IEEE P1512.a
IEEE	Standard for Common Incident Management Message Sets (IMMS) for use by EMCs	IEEE P1512-2000
<i>Source:</i> Gwinnett 911 Center	<i>Destination:</i> Georgia State Patrol Dispatch	
AASHTO/ITE/NEMA	NTCIP Center-to-Center Standards Group	(See Footnote)
AASHTO/ITE/NEMA	NTCIP Center-to-Center Standards Group	See Footnotes

IEEE	Standard for Public Safety IMMS for use by EMCs	IEEE P1512.2
IEEE	Standard for Hazardous Material IMMS for use by EMCs	IEEE P1512.3
IEEE	Standard for Emergency Management Data Dictionary	IEEE P1512.a
IEEE	Standard for Common Incident Management Message Sets (IMMS) for use by EMCs	IEEE P1512-2000
<i>Source:</i> Gwinnett 911 Center	<i>Destination:</i> Other 911 Center	
AASHTO/ITE/NEMA	NTCIP Center-to-Center Standards Group	(See Footnote)
AASHTO/ITE/NEMA	NTCIP Center-to-Center Standards Group	See Footnotes
IEEE	Standard for Public Safety IMMS for use by EMCs	IEEE P1512.2
IEEE	Standard for Hazardous Material IMMS for use by EMCs	IEEE P1512.3
IEEE	Standard for Emergency Management Data Dictionary	IEEE P1512.a
IEEE	Standard for Common Incident Management Message Sets (IMMS) for use by EMCs	IEEE P1512-2000
<i>Source:</i> Gwinnett 911 Center	<i>Destination:</i> Rockdale 911 Center	
AASHTO/ITE/NEMA	NTCIP Center-to-Center Standards Group	(See Footnote)
AASHTO/ITE/NEMA	NTCIP Center-to-Center Standards Group	See Footnotes
IEEE	Standard for Public Safety IMMS for use by EMCs	IEEE P1512.2
IEEE	Standard for Hazardous Material IMMS for use by EMCs	IEEE P1512.3
IEEE	Standard for Emergency Management Data Dictionary	IEEE P1512.a
IEEE	Standard for Common Incident Management Message Sets (IMMS) for use by EMCs	IEEE P1512-2000
<i>Source:</i> Gwinnett 911 Center	<i>Destination:</i> Roswell 911 Center	
AASHTO/ITE/NEMA	NTCIP Center-to-Center Standards Group	(See Footnote)
AASHTO/ITE/NEMA	NTCIP Center-to-Center Standards Group	See Footnotes
IEEE	Standard for Public Safety IMMS for use by EMCs	IEEE P1512.2
IEEE	Standard for Hazardous Material IMMS for use by EMCs	IEEE P1512.3
IEEE	Standard for Emergency Management Data Dictionary	IEEE P1512.a
IEEE	Standard for Common Incident Management Message Sets (IMMS) for use by EMCs	IEEE P1512-2000
<i>Source:</i> Hapeville 911 Center	<i>Destination:</i> Atlanta 911 Center	
AASHTO/ITE/NEMA	NTCIP Center-to-Center Standards Group	(See Footnote)
AASHTO/ITE/NEMA	NTCIP Center-to-Center Standards Group	See Footnotes
IEEE	Standard for Public Safety IMMS for use by EMCs	IEEE P1512.2
IEEE	Standard for Hazardous Material IMMS for use by EMCs	IEEE P1512.3
IEEE	Standard for Emergency Management Data Dictionary	IEEE P1512.a
IEEE	Standard for Common Incident Management Message Sets (IMMS) for use by EMCs	IEEE P1512-2000
<i>Source:</i> Hapeville 911 Center	<i>Destination:</i> Clayton 911 Center	
AASHTO/ITE/NEMA	NTCIP Center-to-Center Standards Group	(See Footnote)
AASHTO/ITE/NEMA	NTCIP Center-to-Center Standards Group	See Footnotes
IEEE	Standard for Public Safety IMMS for use by EMCs	IEEE P1512.2
IEEE	Standard for Hazardous Material IMMS for use by EMCs	IEEE P1512.3
IEEE	Standard for Emergency Management Data Dictionary	IEEE P1512.a
IEEE	Standard for Common Incident Management Message Sets (IMMS) for use by EMCs	IEEE P1512-2000
<i>Source:</i> Hapeville 911 Center	<i>Destination:</i> College Park 911 Center	
AASHTO/ITE/NEMA	NTCIP Center-to-Center Standards Group	(See Footnote)
AASHTO/ITE/NEMA	NTCIP Center-to-Center Standards Group	See Footnotes
IEEE	Standard for Public Safety IMMS for use by EMCs	IEEE P1512.2
IEEE	Standard for Hazardous Material IMMS for use by EMCs	IEEE P1512.3
IEEE	Standard for Emergency Management Data Dictionary	IEEE P1512.a
IEEE	Standard for Common Incident Management Message Sets (IMMS) for use by EMCs	IEEE P1512-2000
<i>Source:</i> Hapeville 911 Center	<i>Destination:</i> East Point 911 Center	
AASHTO/ITE/NEMA	NTCIP Center-to-Center Standards Group	(See Footnote)
AASHTO/ITE/NEMA	NTCIP Center-to-Center Standards Group	See Footnotes
IEEE	Standard for Public Safety IMMS for use by EMCs	IEEE P1512.2
IEEE	Standard for Hazardous Material IMMS for use by EMCs	IEEE P1512.3

IEEE	Standard for Emergency Management Data Dictionary	IEEE P1512.a
IEEE	Standard for Common Incident Management Message Sets (IMMS) for use by EMCs	IEEE P1512-2000
<i>Source:</i> Hapeville 911 Center <i>Destination:</i> Fulton 911 Center		
AASHTO/ITE/NEMA	NTCIP Center-to-Center Standards Group	(See Footnote)
AASHTO/ITE/NEMA	NTCIP Center-to-Center Standards Group	See Footnotes
IEEE	Standard for Public Safety IMMS for use by EMCs	IEEE P1512.2
IEEE	Standard for Hazardous Material IMMS for use by EMCs	IEEE P1512.3
IEEE	Standard for Emergency Management Data Dictionary	IEEE P1512.a
IEEE	Standard for Common Incident Management Message Sets (IMMS) for use by EMCs	IEEE P1512-2000
<i>Source:</i> Hapeville 911 Center <i>Destination:</i> Georgia State Patrol Dispatch		
AASHTO/ITE/NEMA	NTCIP Center-to-Center Standards Group	(See Footnote)
AASHTO/ITE/NEMA	NTCIP Center-to-Center Standards Group	See Footnotes
IEEE	Standard for Public Safety IMMS for use by EMCs	IEEE P1512.2
IEEE	Standard for Hazardous Material IMMS for use by EMCs	IEEE P1512.3
IEEE	Standard for Emergency Management Data Dictionary	IEEE P1512.a
IEEE	Standard for Common Incident Management Message Sets (IMMS) for use by EMCs	IEEE P1512-2000
<i>Source:</i> Hapeville 911 Center <i>Destination:</i> Hartsfield-Jackson Airport Emergency Management Center		
AASHTO/ITE/NEMA	NTCIP Center-to-Center Standards Group	(See Footnote)
AASHTO/ITE/NEMA	NTCIP Center-to-Center Standards Group	See Footnotes
IEEE	Standard for Public Safety IMMS for use by EMCs	IEEE P1512.2
IEEE	Standard for Hazardous Material IMMS for use by EMCs	IEEE P1512.3
IEEE	Standard for Emergency Management Data Dictionary	IEEE P1512.a
IEEE	Standard for Common Incident Management Message Sets (IMMS) for use by EMCs	IEEE P1512-2000
<i>Source:</i> Hartsfield-Jackson Airport Emergency Management Center <i>Destination:</i> Atlanta 911 Center		
AASHTO/ITE/NEMA	NTCIP Center-to-Center Standards Group	(See Footnote)
AASHTO/ITE/NEMA	NTCIP Center-to-Center Standards Group	See Footnotes
IEEE	Standard for Public Safety IMMS for use by EMCs	IEEE P1512.2
IEEE	Standard for Hazardous Material IMMS for use by EMCs	IEEE P1512.3
IEEE	Standard for Emergency Management Data Dictionary	IEEE P1512.a
IEEE	Standard for Common Incident Management Message Sets (IMMS) for use by EMCs	IEEE P1512-2000
<i>Source:</i> Hartsfield-Jackson Airport Emergency Management Center <i>Destination:</i> Clayton 911 Center		
AASHTO/ITE/NEMA	NTCIP Center-to-Center Standards Group	(See Footnote)
AASHTO/ITE/NEMA	NTCIP Center-to-Center Standards Group	See Footnotes
IEEE	Standard for Public Safety IMMS for use by EMCs	IEEE P1512.2
IEEE	Standard for Hazardous Material IMMS for use by EMCs	IEEE P1512.3
IEEE	Standard for Emergency Management Data Dictionary	IEEE P1512.a
IEEE	Standard for Common Incident Management Message Sets (IMMS) for use by EMCs	IEEE P1512-2000
<i>Source:</i> Hartsfield-Jackson Airport Emergency Management Center <i>Destination:</i> College Park 911 Center		
AASHTO/ITE/NEMA	NTCIP Center-to-Center Standards Group	(See Footnote)
AASHTO/ITE/NEMA	NTCIP Center-to-Center Standards Group	See Footnotes
IEEE	Standard for Public Safety IMMS for use by EMCs	IEEE P1512.2
IEEE	Standard for Hazardous Material IMMS for use by EMCs	IEEE P1512.3
IEEE	Standard for Emergency Management Data Dictionary	IEEE P1512.a
IEEE	Standard for Common Incident Management Message Sets (IMMS) for use by EMCs	IEEE P1512-2000
<i>Source:</i> Hartsfield-Jackson Airport Emergency Management Center <i>Destination:</i> East Point 911 Center		
AASHTO/ITE/NEMA	NTCIP Center-to-Center Standards Group	(See Footnote)



AASHTO/ITE/NEMA	NTCIP Center-to-Center Standards Group	See Footnotes
IEEE	Standard for Public Safety IMMS for use by EMCs	IEEE P1512.2
IEEE	Standard for Hazardous Material IMMS for use by EMCs	IEEE P1512.3
IEEE	Standard for Emergency Management Data Dictionary	IEEE P1512.a
IEEE	Standard for Common Incident Management Message Sets (IMMS) for use by EMCs	IEEE P1512-2000
<i>Source:</i> Hartsfield-Jackson Airport Emergency Management Center		
<i>Destination:</i> Fulton 911 Center		
AASHTO/ITE/NEMA	NTCIP Center-to-Center Standards Group	(See Footnote)
AASHTO/ITE/NEMA	NTCIP Center-to-Center Standards Group	See Footnotes
IEEE	Standard for Public Safety IMMS for use by EMCs	IEEE P1512.2
IEEE	Standard for Hazardous Material IMMS for use by EMCs	IEEE P1512.3
IEEE	Standard for Emergency Management Data Dictionary	IEEE P1512.a
IEEE	Standard for Common Incident Management Message Sets (IMMS) for use by EMCs	IEEE P1512-2000
<i>Source:</i> Hartsfield-Jackson Airport Emergency Management Center		
<i>Destination:</i> Georgia State Patrol Dispatch		
AASHTO/ITE/NEMA	NTCIP Center-to-Center Standards Group	(See Footnote)
AASHTO/ITE/NEMA	NTCIP Center-to-Center Standards Group	See Footnotes
IEEE	Standard for Public Safety IMMS for use by EMCs	IEEE P1512.2
IEEE	Standard for Hazardous Material IMMS for use by EMCs	IEEE P1512.3
IEEE	Standard for Emergency Management Data Dictionary	IEEE P1512.a
IEEE	Standard for Common Incident Management Message Sets (IMMS) for use by EMCs	IEEE P1512-2000
<i>Source:</i> Hartsfield-Jackson Airport Emergency Management Center		
<i>Destination:</i> Hapeville 911 Center		
AASHTO/ITE/NEMA	NTCIP Center-to-Center Standards Group	(See Footnote)
AASHTO/ITE/NEMA	NTCIP Center-to-Center Standards Group	See Footnotes
IEEE	Standard for Public Safety IMMS for use by EMCs	IEEE P1512.2
IEEE	Standard for Hazardous Material IMMS for use by EMCs	IEEE P1512.3
IEEE	Standard for Emergency Management Data Dictionary	IEEE P1512.a
IEEE	Standard for Common Incident Management Message Sets (IMMS) for use by EMCs	IEEE P1512-2000
<i>Source:</i> Henry 911 Center		
<i>Destination:</i> Clayton 911 Center		
AASHTO/ITE/NEMA	NTCIP Center-to-Center Standards Group	(See Footnote)
AASHTO/ITE/NEMA	NTCIP Center-to-Center Standards Group	See Footnotes
IEEE	Standard for Public Safety IMMS for use by EMCs	IEEE P1512.2
IEEE	Standard for Hazardous Material IMMS for use by EMCs	IEEE P1512.3
IEEE	Standard for Emergency Management Data Dictionary	IEEE P1512.a
IEEE	Standard for Common Incident Management Message Sets (IMMS) for use by EMCs	IEEE P1512-2000
<i>Source:</i> Henry 911 Center		
<i>Destination:</i> Conyers 911 Center		
AASHTO/ITE/NEMA	NTCIP Center-to-Center Standards Group	(See Footnote)
AASHTO/ITE/NEMA	NTCIP Center-to-Center Standards Group	See Footnotes
IEEE	Standard for Public Safety IMMS for use by EMCs	IEEE P1512.2
IEEE	Standard for Hazardous Material IMMS for use by EMCs	IEEE P1512.3
IEEE	Standard for Emergency Management Data Dictionary	IEEE P1512.a
IEEE	Standard for Common Incident Management Message Sets (IMMS) for use by EMCs	IEEE P1512-2000
<i>Source:</i> Henry 911 Center		
<i>Destination:</i> DeKalb 911 Center		
AASHTO/ITE/NEMA	NTCIP Center-to-Center Standards Group	(See Footnote)
AASHTO/ITE/NEMA	NTCIP Center-to-Center Standards Group	See Footnotes
IEEE	Standard for Public Safety IMMS for use by EMCs	IEEE P1512.2
IEEE	Standard for Hazardous Material IMMS for use by EMCs	IEEE P1512.3
IEEE	Standard for Emergency Management Data Dictionary	IEEE P1512.a
IEEE	Standard for Common Incident Management Message Sets (IMMS) for use by EMCs	IEEE P1512-2000
<i>Source:</i> Henry 911 Center		
<i>Destination:</i> Fayette 911 Center		

AASHTO/ITE/NEMA	NTCIP Center-to-Center Standards Group	(See Footnote)
AASHTO/ITE/NEMA	NTCIP Center-to-Center Standards Group	See Footnotes
IEEE	Standard for Public Safety IMMS for use by EMCs	IEEE P1512.2
IEEE	Standard for Hazardous Material IMMS for use by EMCs	IEEE P1512.3
IEEE	Standard for Emergency Management Data Dictionary	IEEE P1512.a
IEEE	Standard for Common Incident Management Message Sets (IMMS) for use by EMCs	IEEE P1512-2000
<i>Source:</i> Henry 911 Center	<i>Destination:</i> Georgia State Patrol Dispatch	
AASHTO/ITE/NEMA	NTCIP Center-to-Center Standards Group	(See Footnote)
AASHTO/ITE/NEMA	NTCIP Center-to-Center Standards Group	See Footnotes
IEEE	Standard for Public Safety IMMS for use by EMCs	IEEE P1512.2
IEEE	Standard for Hazardous Material IMMS for use by EMCs	IEEE P1512.3
IEEE	Standard for Emergency Management Data Dictionary	IEEE P1512.a
IEEE	Standard for Common Incident Management Message Sets (IMMS) for use by EMCs	IEEE P1512-2000
<i>Source:</i> Henry 911 Center	<i>Destination:</i> Morrow 911 Center	
AASHTO/ITE/NEMA	NTCIP Center-to-Center Standards Group	(See Footnote)
AASHTO/ITE/NEMA	NTCIP Center-to-Center Standards Group	See Footnotes
IEEE	Standard for Public Safety IMMS for use by EMCs	IEEE P1512.2
IEEE	Standard for Hazardous Material IMMS for use by EMCs	IEEE P1512.3
IEEE	Standard for Emergency Management Data Dictionary	IEEE P1512.a
IEEE	Standard for Common Incident Management Message Sets (IMMS) for use by EMCs	IEEE P1512-2000
<i>Source:</i> Henry 911 Center	<i>Destination:</i> Other 911 Center	
AASHTO/ITE/NEMA	NTCIP Center-to-Center Standards Group	(See Footnote)
AASHTO/ITE/NEMA	NTCIP Center-to-Center Standards Group	See Footnotes
IEEE	Standard for Public Safety IMMS for use by EMCs	IEEE P1512.2
IEEE	Standard for Hazardous Material IMMS for use by EMCs	IEEE P1512.3
IEEE	Standard for Emergency Management Data Dictionary	IEEE P1512.a
IEEE	Standard for Common Incident Management Message Sets (IMMS) for use by EMCs	IEEE P1512-2000
<i>Source:</i> Henry 911 Center	<i>Destination:</i> Riverdale 911 Center	
AASHTO/ITE/NEMA	NTCIP Center-to-Center Standards Group	(See Footnote)
AASHTO/ITE/NEMA	NTCIP Center-to-Center Standards Group	See Footnotes
IEEE	Standard for Public Safety IMMS for use by EMCs	IEEE P1512.2
IEEE	Standard for Hazardous Material IMMS for use by EMCs	IEEE P1512.3
IEEE	Standard for Emergency Management Data Dictionary	IEEE P1512.a
IEEE	Standard for Common Incident Management Message Sets (IMMS) for use by EMCs	IEEE P1512-2000
<i>Source:</i> Henry 911 Center	<i>Destination:</i> Rockdale 911 Center	
AASHTO/ITE/NEMA	NTCIP Center-to-Center Standards Group	(See Footnote)
AASHTO/ITE/NEMA	NTCIP Center-to-Center Standards Group	See Footnotes
IEEE	Standard for Public Safety IMMS for use by EMCs	IEEE P1512.2
IEEE	Standard for Hazardous Material IMMS for use by EMCs	IEEE P1512.3
IEEE	Standard for Emergency Management Data Dictionary	IEEE P1512.a
IEEE	Standard for Common Incident Management Message Sets (IMMS) for use by EMCs	IEEE P1512-2000
<i>Source:</i> Kennesaw 911 Center	<i>Destination:</i> Acworth 911 Center	
AASHTO/ITE/NEMA	NTCIP Center-to-Center Standards Group	(See Footnote)
AASHTO/ITE/NEMA	NTCIP Center-to-Center Standards Group	See Footnotes
IEEE	Standard for Public Safety IMMS for use by EMCs	IEEE P1512.2
IEEE	Standard for Hazardous Material IMMS for use by EMCs	IEEE P1512.3
IEEE	Standard for Emergency Management Data Dictionary	IEEE P1512.a
IEEE	Standard for Common Incident Management Message Sets (IMMS) for use by EMCs	IEEE P1512-2000
<i>Source:</i> Kennesaw 911 Center	<i>Destination:</i> Cobb 911 Center	
AASHTO/ITE/NEMA	NTCIP Center-to-Center Standards Group	(See Footnote)
AASHTO/ITE/NEMA	NTCIP Center-to-Center Standards Group	See Footnotes

IEEE	Standard for Public Safety IMMS for use by EMCs	IEEE P1512.2
IEEE	Standard for Hazardous Material IMMS for use by EMCs	IEEE P1512.3
IEEE	Standard for Emergency Management Data Dictionary	IEEE P1512.a
IEEE	Standard for Common Incident Management Message Sets (IMMS) for use by EMCs	IEEE P1512-2000
<i>Source:</i> <b>Kennesaw 911 Center</b> <i>Destination:</i> Georgia State Patrol Dispatch		
AASHTO/ITE/NEMA	NTCIP Center-to-Center Standards Group	(See Footnote)
AASHTO/ITE/NEMA	NTCIP Center-to-Center Standards Group	See Footnotes
IEEE	Standard for Public Safety IMMS for use by EMCs	IEEE P1512.2
IEEE	Standard for Hazardous Material IMMS for use by EMCs	IEEE P1512.3
IEEE	Standard for Emergency Management Data Dictionary	IEEE P1512.a
IEEE	Standard for Common Incident Management Message Sets (IMMS) for use by EMCs	IEEE P1512-2000
<i>Source:</i> <b>Kennesaw 911 Center</b> <i>Destination:</i> Other 911 Center		
AASHTO/ITE/NEMA	NTCIP Center-to-Center Standards Group	(See Footnote)
AASHTO/ITE/NEMA	NTCIP Center-to-Center Standards Group	See Footnotes
IEEE	Standard for Public Safety IMMS for use by EMCs	IEEE P1512.2
IEEE	Standard for Hazardous Material IMMS for use by EMCs	IEEE P1512.3
IEEE	Standard for Emergency Management Data Dictionary	IEEE P1512.a
IEEE	Standard for Common Incident Management Message Sets (IMMS) for use by EMCs	IEEE P1512-2000
<i>Source:</i> <b>Kennesaw 911 Center</b> <i>Destination:</i> Paulding 911 Center		
AASHTO/ITE/NEMA	NTCIP Center-to-Center Standards Group	(See Footnote)
AASHTO/ITE/NEMA	NTCIP Center-to-Center Standards Group	See Footnotes
IEEE	Standard for Public Safety IMMS for use by EMCs	IEEE P1512.2
IEEE	Standard for Hazardous Material IMMS for use by EMCs	IEEE P1512.3
IEEE	Standard for Emergency Management Data Dictionary	IEEE P1512.a
IEEE	Standard for Common Incident Management Message Sets (IMMS) for use by EMCs	IEEE P1512-2000
<i>Source:</i> <b>Marietta Fire Dispatch</b> <i>Destination:</i> Cobb 911 Center		
AASHTO/ITE/NEMA	NTCIP Center-to-Center Standards Group	(See Footnote)
AASHTO/ITE/NEMA	NTCIP Center-to-Center Standards Group	See Footnotes
IEEE	Standard for Public Safety IMMS for use by EMCs	IEEE P1512.2
IEEE	Standard for Hazardous Material IMMS for use by EMCs	IEEE P1512.3
IEEE	Standard for Emergency Management Data Dictionary	IEEE P1512.a
IEEE	Standard for Common Incident Management Message Sets (IMMS) for use by EMCs	IEEE P1512-2000
<i>Source:</i> <b>Marietta Police Dispatch</b> <i>Destination:</i> Cobb 911 Center		
AASHTO/ITE/NEMA	NTCIP Center-to-Center Standards Group	(See Footnote)
AASHTO/ITE/NEMA	NTCIP Center-to-Center Standards Group	See Footnotes
IEEE	Standard for Public Safety IMMS for use by EMCs	IEEE P1512.2
IEEE	Standard for Hazardous Material IMMS for use by EMCs	IEEE P1512.3
IEEE	Standard for Emergency Management Data Dictionary	IEEE P1512.a
IEEE	Standard for Common Incident Management Message Sets (IMMS) for use by EMCs	IEEE P1512-2000
<i>Source:</i> <b>MARTA Police Dispatch</b> <i>Destination:</i> Atlanta 911 Center		
AASHTO/ITE/NEMA	NTCIP Center-to-Center Standards Group	(See Footnote)
AASHTO/ITE/NEMA	NTCIP Center-to-Center Standards Group	See Footnotes
IEEE	Standard for Public Safety IMMS for use by EMCs	IEEE P1512.2
IEEE	Standard for Hazardous Material IMMS for use by EMCs	IEEE P1512.3
IEEE	Standard for Emergency Management Data Dictionary	IEEE P1512.a
IEEE	Standard for Common Incident Management Message Sets (IMMS) for use by EMCs	IEEE P1512-2000
<i>Source:</i> <b>MARTA Police Dispatch</b> <i>Destination:</i> Decatur 911 Center		
AASHTO/ITE/NEMA	NTCIP Center-to-Center Standards Group	(See Footnote)
AASHTO/ITE/NEMA	NTCIP Center-to-Center Standards Group	See Footnotes
IEEE	Standard for Public Safety IMMS for use by EMCs	IEEE P1512.2
IEEE	Standard for Hazardous Material IMMS for use by EMCs	IEEE P1512.3

IEEE	Standard for Emergency Management Data Dictionary	IEEE P1512.a
IEEE	Standard for Common Incident Management Message Sets (IMMS) for use by EMCs	IEEE P1512-2000
<i>Source:</i> MARTA Police Dispatch <i>Destination:</i> Dekalb 911 Center		
AASHTO/ITE/NEMA	NTCIP Center-to-Center Standards Group	(See Footnote)
AASHTO/ITE/NEMA	NTCIP Center-to-Center Standards Group	See Footnotes
IEEE	Standard for Public Safety IMMS for use by EMCs	IEEE P1512.2
IEEE	Standard for Hazardous Material IMMS for use by EMCs	IEEE P1512.3
IEEE	Standard for Emergency Management Data Dictionary	IEEE P1512.a
IEEE	Standard for Common Incident Management Message Sets (IMMS) for use by EMCs	IEEE P1512-2000
<i>Source:</i> MARTA Police Dispatch <i>Destination:</i> Fulton 911 Center		
AASHTO/ITE/NEMA	NTCIP Center-to-Center Standards Group	(See Footnote)
AASHTO/ITE/NEMA	NTCIP Center-to-Center Standards Group	See Footnotes
IEEE	Standard for Public Safety IMMS for use by EMCs	IEEE P1512.2
IEEE	Standard for Hazardous Material IMMS for use by EMCs	IEEE P1512.3
IEEE	Standard for Emergency Management Data Dictionary	IEEE P1512.a
IEEE	Standard for Common Incident Management Message Sets (IMMS) for use by EMCs	IEEE P1512-2000
<i>Source:</i> MARTA Police Dispatch <i>Destination:</i> Georgia State Patrol Dispatch		
AASHTO/ITE/NEMA	NTCIP Center-to-Center Standards Group	(See Footnote)
AASHTO/ITE/NEMA	NTCIP Center-to-Center Standards Group	See Footnotes
IEEE	Standard for Public Safety IMMS for use by EMCs	IEEE P1512.2
IEEE	Standard for Hazardous Material IMMS for use by EMCs	IEEE P1512.3
IEEE	Standard for Emergency Management Data Dictionary	IEEE P1512.a
IEEE	Standard for Common Incident Management Message Sets (IMMS) for use by EMCs	IEEE P1512-2000
<i>Source:</i> Morrow 911 Center <i>Destination:</i> Atlanta 911 Center		
AASHTO/ITE/NEMA	NTCIP Center-to-Center Standards Group	(See Footnote)
AASHTO/ITE/NEMA	NTCIP Center-to-Center Standards Group	See Footnotes
IEEE	Standard for Public Safety IMMS for use by EMCs	IEEE P1512.2
IEEE	Standard for Hazardous Material IMMS for use by EMCs	IEEE P1512.3
IEEE	Standard for Emergency Management Data Dictionary	IEEE P1512.a
IEEE	Standard for Common Incident Management Message Sets (IMMS) for use by EMCs	IEEE P1512-2000
<i>Source:</i> Morrow 911 Center <i>Destination:</i> Clayton 911 Center		
AASHTO/ITE/NEMA	NTCIP Center-to-Center Standards Group	(See Footnote)
AASHTO/ITE/NEMA	NTCIP Center-to-Center Standards Group	See Footnotes
IEEE	Standard for Public Safety IMMS for use by EMCs	IEEE P1512.2
IEEE	Standard for Hazardous Material IMMS for use by EMCs	IEEE P1512.3
IEEE	Standard for Emergency Management Data Dictionary	IEEE P1512.a
IEEE	Standard for Common Incident Management Message Sets (IMMS) for use by EMCs	IEEE P1512-2000
<i>Source:</i> Morrow 911 Center <i>Destination:</i> Dekalb 911 Center		
AASHTO/ITE/NEMA	NTCIP Center-to-Center Standards Group	(See Footnote)
AASHTO/ITE/NEMA	NTCIP Center-to-Center Standards Group	See Footnotes
IEEE	Standard for Public Safety IMMS for use by EMCs	IEEE P1512.2
IEEE	Standard for Hazardous Material IMMS for use by EMCs	IEEE P1512.3
IEEE	Standard for Emergency Management Data Dictionary	IEEE P1512.a
IEEE	Standard for Common Incident Management Message Sets (IMMS) for use by EMCs	IEEE P1512-2000
<i>Source:</i> Morrow 911 Center <i>Destination:</i> Forest Park 911 Center		
AASHTO/ITE/NEMA	NTCIP Center-to-Center Standards Group	(See Footnote)
AASHTO/ITE/NEMA	NTCIP Center-to-Center Standards Group	See Footnotes
IEEE	Standard for Public Safety IMMS for use by EMCs	IEEE P1512.2
IEEE	Standard for Hazardous Material IMMS for use by EMCs	IEEE P1512.3
IEEE	Standard for Emergency Management Data Dictionary	IEEE P1512.a
IEEE	Standard for Common Incident Management Message Sets (IMMS) for use by EMCs	IEEE P1512-2000

	(IMMS) for use by EMCs	P1512-2000
<i>Source:</i> <b>Morrow 911 Center</b>	<i>Destination:</i> Fulton 911 Center	
AASHTO/ITE/NEMA	NTCIP Center-to-Center Standards Group	(See Footnote)
AASHTO/ITE/NEMA	NTCIP Center-to-Center Standards Group	See Footnotes
IEEE	Standard for Public Safety IMMS for use by EMCs	IEEE P1512.2
IEEE	Standard for Hazardous Material IMMS for use by EMCs	IEEE P1512.3
IEEE	Standard for Emergency Management Data Dictionary	IEEE P1512.a
IEEE	Standard for Common Incident Management Message Sets (IMMS) for use by EMCs	IEEE P1512-2000
<i>Source:</i> <b>Morrow 911 Center</b>	<i>Destination:</i> Georgia State Patrol Dispatch	
AASHTO/ITE/NEMA	NTCIP Center-to-Center Standards Group	(See Footnote)
AASHTO/ITE/NEMA	NTCIP Center-to-Center Standards Group	See Footnotes
IEEE	Standard for Public Safety IMMS for use by EMCs	IEEE P1512.2
IEEE	Standard for Hazardous Material IMMS for use by EMCs	IEEE P1512.3
IEEE	Standard for Emergency Management Data Dictionary	IEEE P1512.a
IEEE	Standard for Common Incident Management Message Sets (IMMS) for use by EMCs	IEEE P1512-2000
<i>Source:</i> <b>Morrow 911 Center</b>	<i>Destination:</i> Henry 911 Center	
AASHTO/ITE/NEMA	NTCIP Center-to-Center Standards Group	(See Footnote)
AASHTO/ITE/NEMA	NTCIP Center-to-Center Standards Group	See Footnotes
IEEE	Standard for Public Safety IMMS for use by EMCs	IEEE P1512.2
IEEE	Standard for Hazardous Material IMMS for use by EMCs	IEEE P1512.3
IEEE	Standard for Emergency Management Data Dictionary	IEEE P1512.a
IEEE	Standard for Common Incident Management Message Sets (IMMS) for use by EMCs	IEEE P1512-2000
<i>Source:</i> <b>Morrow 911 Center</b>	<i>Destination:</i> Riverdale 911 Center	
AASHTO/ITE/NEMA	NTCIP Center-to-Center Standards Group	(See Footnote)
AASHTO/ITE/NEMA	NTCIP Center-to-Center Standards Group	See Footnotes
IEEE	Standard for Public Safety IMMS for use by EMCs	IEEE P1512.2
IEEE	Standard for Hazardous Material IMMS for use by EMCs	IEEE P1512.3
IEEE	Standard for Emergency Management Data Dictionary	IEEE P1512.a
IEEE	Standard for Common Incident Management Message Sets (IMMS) for use by EMCs	IEEE P1512-2000
<i>Source:</i> <b>Other 911 Center</b>	<i>Destination:</i> Acworth 911 Center	
AASHTO/ITE/NEMA	NTCIP Center-to-Center Standards Group	(See Footnote)
AASHTO/ITE/NEMA	NTCIP Center-to-Center Standards Group	See Footnotes
IEEE	Standard for Public Safety IMMS for use by EMCs	IEEE P1512.2
IEEE	Standard for Hazardous Material IMMS for use by EMCs	IEEE P1512.3
IEEE	Standard for Emergency Management Data Dictionary	IEEE P1512.a
IEEE	Standard for Common Incident Management Message Sets (IMMS) for use by EMCs	IEEE P1512-2000
<i>Source:</i> <b>Other 911 Center</b>	<i>Destination:</i> Alpharetta 911 Center	
AASHTO/ITE/NEMA	NTCIP Center-to-Center Standards Group	(See Footnote)
AASHTO/ITE/NEMA	NTCIP Center-to-Center Standards Group	See Footnotes
IEEE	Standard for Public Safety IMMS for use by EMCs	IEEE P1512.2
IEEE	Standard for Hazardous Material IMMS for use by EMCs	IEEE P1512.3
IEEE	Standard for Emergency Management Data Dictionary	IEEE P1512.a
IEEE	Standard for Common Incident Management Message Sets (IMMS) for use by EMCs	IEEE P1512-2000
<i>Source:</i> <b>Other 911 Center</b>	<i>Destination:</i> Atlanta 911 Center	
AASHTO/ITE/NEMA	NTCIP Center-to-Center Standards Group	(See Footnote)
AASHTO/ITE/NEMA	NTCIP Center-to-Center Standards Group	See Footnotes
IEEE	Standard for Public Safety IMMS for use by EMCs	IEEE P1512.2
IEEE	Standard for Hazardous Material IMMS for use by EMCs	IEEE P1512.3
IEEE	Standard for Emergency Management Data Dictionary	IEEE P1512.a
IEEE	Standard for Common Incident Management Message Sets (IMMS) for use by EMCs	IEEE P1512-2000

<p><i>Source:</i> Other 911 Center  AASHTO/ITE/NEMA  AASHTO/ITE/NEMA  IEEE  IEEE  IEEE  IEEE</p>	<p><i>Destination:</i> Cherokee 911 Center  NTCIP Center-to-Center Standards Group  NTCIP Center-to-Center Standards Group  Standard for Public Safety IMMS for use by EMCs  Standard for Hazardous Material IMMS for use by EMCs  Standard for Emergency Management Data Dictionary  Standard for Common Incident Management Message Sets (IMMS) for use by EMCs</p>	<p>(See Footnote)  See Footnotes  IEEE P1512.2  IEEE P1512.3  IEEE P1512.a  IEEE  P1512-2000</p>
<p><i>Source:</i> Other 911 Center  AASHTO/ITE/NEMA  AASHTO/ITE/NEMA  IEEE  IEEE  IEEE  IEEE</p>	<p><i>Destination:</i> Cobb 911 Center  NTCIP Center-to-Center Standards Group  NTCIP Center-to-Center Standards Group  Standard for Public Safety IMMS for use by EMCs  Standard for Hazardous Material IMMS for use by EMCs  Standard for Emergency Management Data Dictionary  Standard for Common Incident Management Message Sets (IMMS) for use by EMCs</p>	<p>(See Footnote)  See Footnotes  IEEE P1512.2  IEEE P1512.3  IEEE P1512.a  IEEE  P1512-2000</p>
<p><i>Source:</i> Other 911 Center  AASHTO/ITE/NEMA  AASHTO/ITE/NEMA  IEEE  IEEE  IEEE  IEEE</p>	<p><i>Destination:</i> Conyers 911 Center  NTCIP Center-to-Center Standards Group  NTCIP Center-to-Center Standards Group  Standard for Public Safety IMMS for use by EMCs  Standard for Hazardous Material IMMS for use by EMCs  Standard for Emergency Management Data Dictionary  Standard for Common Incident Management Message Sets (IMMS) for use by EMCs</p>	<p>(See Footnote)  See Footnotes  IEEE P1512.2  IEEE P1512.3  IEEE P1512.a  IEEE  P1512-2000</p>
<p><i>Source:</i> Other 911 Center  AASHTO/ITE/NEMA  AASHTO/ITE/NEMA  IEEE  IEEE  IEEE  IEEE</p>	<p><i>Destination:</i> Coweta 911 Center  NTCIP Center-to-Center Standards Group  NTCIP Center-to-Center Standards Group  Standard for Public Safety IMMS for use by EMCs  Standard for Hazardous Material IMMS for use by EMCs  Standard for Emergency Management Data Dictionary  Standard for Common Incident Management Message Sets (IMMS) for use by EMCs</p>	<p>(See Footnote)  See Footnotes  IEEE P1512.2  IEEE P1512.3  IEEE P1512.a  IEEE  P1512-2000</p>
<p><i>Source:</i> Other 911 Center  AASHTO/ITE/NEMA  AASHTO/ITE/NEMA  IEEE  IEEE  IEEE  IEEE</p>	<p><i>Destination:</i> DeKalb 911 Center  NTCIP Center-to-Center Standards Group  NTCIP Center-to-Center Standards Group  Standard for Public Safety IMMS for use by EMCs  Standard for Hazardous Material IMMS for use by EMCs  Standard for Emergency Management Data Dictionary  Standard for Common Incident Management Message Sets (IMMS) for use by EMCs</p>	<p>(See Footnote)  See Footnotes  IEEE P1512.2  IEEE P1512.3  IEEE P1512.a  IEEE  P1512-2000</p>
<p><i>Source:</i> Other 911 Center  AASHTO/ITE/NEMA  AASHTO/ITE/NEMA  IEEE  IEEE  IEEE  IEEE</p>	<p><i>Destination:</i> Douglas 911 Center  NTCIP Center-to-Center Standards Group  NTCIP Center-to-Center Standards Group  Standard for Public Safety IMMS for use by EMCs  Standard for Hazardous Material IMMS for use by EMCs  Standard for Emergency Management Data Dictionary  Standard for Common Incident Management Message Sets (IMMS) for use by EMCs</p>	<p>(See Footnote)  See Footnotes  IEEE P1512.2  IEEE P1512.3  IEEE P1512.a  IEEE  P1512-2000</p>
<p><i>Source:</i> Other 911 Center  AASHTO/ITE/NEMA  AASHTO/ITE/NEMA  IEEE  IEEE  IEEE  IEEE</p>	<p><i>Destination:</i> Fayette 911 Center  NTCIP Center-to-Center Standards Group  NTCIP Center-to-Center Standards Group  Standard for Public Safety IMMS for use by EMCs  Standard for Hazardous Material IMMS for use by EMCs  Standard for Emergency Management Data Dictionary  Standard for Common Incident Management Message Sets (IMMS) for use by EMCs</p>	<p>(See Footnote)  See Footnotes  IEEE P1512.2  IEEE P1512.3  IEEE P1512.a  IEEE  P1512-2000</p>
<p><i>Source:</i> Other 911 Center</p>	<p><i>Destination:</i> Forsyth 911 Center</p>	

AASHTO/ITE/NEMA	NTCIP Center-to-Center Standards Group	(See Footnote)
AASHTO/ITE/NEMA	NTCIP Center-to-Center Standards Group	See Footnotes
IEEE	Standard for Public Safety IMMS for use by EMCs	IEEE P1512.2
IEEE	Standard for Hazardous Material IMMS for use by EMCs	IEEE P1512.3
IEEE	Standard for Emergency Management Data Dictionary	IEEE P1512.a
IEEE	Standard for Common Incident Management Message Sets (IMMS) for use by EMCs	IEEE P1512-2000
<i>Source:</i> Other 911 Center	<i>Destination:</i> Georgia State Patrol Dispatch	
AASHTO/ITE/NEMA	NTCIP Center-to-Center Standards Group	(See Footnote)
AASHTO/ITE/NEMA	NTCIP Center-to-Center Standards Group	See Footnotes
IEEE	Standard for Public Safety IMMS for use by EMCs	IEEE P1512.2
IEEE	Standard for Hazardous Material IMMS for use by EMCs	IEEE P1512.3
IEEE	Standard for Emergency Management Data Dictionary	IEEE P1512.a
IEEE	Standard for Common Incident Management Message Sets (IMMS) for use by EMCs	IEEE P1512-2000
<i>Source:</i> Other 911 Center	<i>Destination:</i> Gwinnett 911 Center	
AASHTO/ITE/NEMA	NTCIP Center-to-Center Standards Group	(See Footnote)
AASHTO/ITE/NEMA	NTCIP Center-to-Center Standards Group	See Footnotes
IEEE	Standard for Public Safety IMMS for use by EMCs	IEEE P1512.2
IEEE	Standard for Hazardous Material IMMS for use by EMCs	IEEE P1512.3
IEEE	Standard for Emergency Management Data Dictionary	IEEE P1512.a
IEEE	Standard for Common Incident Management Message Sets (IMMS) for use by EMCs	IEEE P1512-2000
<i>Source:</i> Other 911 Center	<i>Destination:</i> Henry 911 Center	
AASHTO/ITE/NEMA	NTCIP Center-to-Center Standards Group	(See Footnote)
AASHTO/ITE/NEMA	NTCIP Center-to-Center Standards Group	See Footnotes
IEEE	Standard for Public Safety IMMS for use by EMCs	IEEE P1512.2
IEEE	Standard for Hazardous Material IMMS for use by EMCs	IEEE P1512.3
IEEE	Standard for Emergency Management Data Dictionary	IEEE P1512.a
IEEE	Standard for Common Incident Management Message Sets (IMMS) for use by EMCs	IEEE P1512-2000
<i>Source:</i> Other 911 Center	<i>Destination:</i> Kennesaw 911 Center	
AASHTO/ITE/NEMA	NTCIP Center-to-Center Standards Group	(See Footnote)
AASHTO/ITE/NEMA	NTCIP Center-to-Center Standards Group	See Footnotes
IEEE	Standard for Public Safety IMMS for use by EMCs	IEEE P1512.2
IEEE	Standard for Hazardous Material IMMS for use by EMCs	IEEE P1512.3
IEEE	Standard for Emergency Management Data Dictionary	IEEE P1512.a
IEEE	Standard for Common Incident Management Message Sets (IMMS) for use by EMCs	IEEE P1512-2000
<i>Source:</i> Other 911 Center	<i>Destination:</i> Paulding 911 Center	
AASHTO/ITE/NEMA	NTCIP Center-to-Center Standards Group	(See Footnote)
AASHTO/ITE/NEMA	NTCIP Center-to-Center Standards Group	See Footnotes
IEEE	Standard for Public Safety IMMS for use by EMCs	IEEE P1512.2
IEEE	Standard for Hazardous Material IMMS for use by EMCs	IEEE P1512.3
IEEE	Standard for Emergency Management Data Dictionary	IEEE P1512.a
IEEE	Standard for Common Incident Management Message Sets (IMMS) for use by EMCs	IEEE P1512-2000
<i>Source:</i> Other 911 Center	<i>Destination:</i> Rockdale 911 Center	
AASHTO/ITE/NEMA	NTCIP Center-to-Center Standards Group	(See Footnote)
AASHTO/ITE/NEMA	NTCIP Center-to-Center Standards Group	See Footnotes
IEEE	Standard for Public Safety IMMS for use by EMCs	IEEE P1512.2
IEEE	Standard for Hazardous Material IMMS for use by EMCs	IEEE P1512.3
IEEE	Standard for Emergency Management Data Dictionary	IEEE P1512.a
IEEE	Standard for Common Incident Management Message Sets (IMMS) for use by EMCs	IEEE P1512-2000
<i>Source:</i> Other 911 Center	<i>Destination:</i> Roswell 911 Center	
AASHTO/ITE/NEMA	NTCIP Center-to-Center Standards Group	(See Footnote)
AASHTO/ITE/NEMA	NTCIP Center-to-Center Standards Group	See Footnotes

IEEE	Standard for Public Safety IMMS for use by EMCs	IEEE P1512.2
IEEE	Standard for Hazardous Material IMMS for use by EMCs	IEEE P1512.3
IEEE	Standard for Emergency Management Data Dictionary	IEEE P1512.a
IEEE	Standard for Common Incident Management Message Sets (IMMS) for use by EMCs	IEEE P1512-2000
<i>Source:</i> Paulding 911 Center	<i>Destination:</i> Cobb 911 Center	
AASHTO/ITE/NEMA	NTCIP Center-to-Center Standards Group	(See Footnote)
AASHTO/ITE/NEMA	NTCIP Center-to-Center Standards Group	See Footnotes
IEEE	Standard for Public Safety IMMS for use by EMCs	IEEE P1512.2
IEEE	Standard for Hazardous Material IMMS for use by EMCs	IEEE P1512.3
IEEE	Standard for Emergency Management Data Dictionary	IEEE P1512.a
IEEE	Standard for Common Incident Management Message Sets (IMMS) for use by EMCs	IEEE P1512-2000
<i>Source:</i> Paulding 911 Center	<i>Destination:</i> Douglas 911 Center	
AASHTO/ITE/NEMA	NTCIP Center-to-Center Standards Group	(See Footnote)
AASHTO/ITE/NEMA	NTCIP Center-to-Center Standards Group	See Footnotes
IEEE	Standard for Public Safety IMMS for use by EMCs	IEEE P1512.2
IEEE	Standard for Hazardous Material IMMS for use by EMCs	IEEE P1512.3
IEEE	Standard for Emergency Management Data Dictionary	IEEE P1512.a
IEEE	Standard for Common Incident Management Message Sets (IMMS) for use by EMCs	IEEE P1512-2000
<i>Source:</i> Paulding 911 Center	<i>Destination:</i> Georgia State Patrol Dispatch	
AASHTO/ITE/NEMA	NTCIP Center-to-Center Standards Group	(See Footnote)
AASHTO/ITE/NEMA	NTCIP Center-to-Center Standards Group	See Footnotes
IEEE	Standard for Public Safety IMMS for use by EMCs	IEEE P1512.2
IEEE	Standard for Hazardous Material IMMS for use by EMCs	IEEE P1512.3
IEEE	Standard for Emergency Management Data Dictionary	IEEE P1512.a
IEEE	Standard for Common Incident Management Message Sets (IMMS) for use by EMCs	IEEE P1512-2000
<i>Source:</i> Paulding 911 Center	<i>Destination:</i> Kennesaw 911 Center	
AASHTO/ITE/NEMA	NTCIP Center-to-Center Standards Group	(See Footnote)
AASHTO/ITE/NEMA	NTCIP Center-to-Center Standards Group	See Footnotes
IEEE	Standard for Public Safety IMMS for use by EMCs	IEEE P1512.2
IEEE	Standard for Hazardous Material IMMS for use by EMCs	IEEE P1512.3
IEEE	Standard for Emergency Management Data Dictionary	IEEE P1512.a
IEEE	Standard for Common Incident Management Message Sets (IMMS) for use by EMCs	IEEE P1512-2000
<i>Source:</i> Paulding 911 Center	<i>Destination:</i> Other 911 Center	
AASHTO/ITE/NEMA	NTCIP Center-to-Center Standards Group	(See Footnote)
AASHTO/ITE/NEMA	NTCIP Center-to-Center Standards Group	See Footnotes
IEEE	Standard for Public Safety IMMS for use by EMCs	IEEE P1512.2
IEEE	Standard for Hazardous Material IMMS for use by EMCs	IEEE P1512.3
IEEE	Standard for Emergency Management Data Dictionary	IEEE P1512.a
IEEE	Standard for Common Incident Management Message Sets (IMMS) for use by EMCs	IEEE P1512-2000
<i>Source:</i> Riverdale 911 Center	<i>Destination:</i> Atlanta 911 Center	
AASHTO/ITE/NEMA	NTCIP Center-to-Center Standards Group	(See Footnote)
AASHTO/ITE/NEMA	NTCIP Center-to-Center Standards Group	See Footnotes
IEEE	Standard for Public Safety IMMS for use by EMCs	IEEE P1512.2
IEEE	Standard for Hazardous Material IMMS for use by EMCs	IEEE P1512.3
IEEE	Standard for Emergency Management Data Dictionary	IEEE P1512.a
IEEE	Standard for Common Incident Management Message Sets (IMMS) for use by EMCs	IEEE P1512-2000
<i>Source:</i> Riverdale 911 Center	<i>Destination:</i> Clayton 911 Center	
AASHTO/ITE/NEMA	NTCIP Center-to-Center Standards Group	(See Footnote)
AASHTO/ITE/NEMA	NTCIP Center-to-Center Standards Group	See Footnotes
IEEE	Standard for Public Safety IMMS for use by EMCs	IEEE P1512.2
IEEE	Standard for Hazardous Material IMMS for use by EMCs	IEEE P1512.3



IEEE	Standard for Emergency Management Data Dictionary	IEEE P1512.a
IEEE	Standard for Common Incident Management Message Sets (IMMS) for use by EMCs	IEEE P1512-2000
<i>Source: Riverdale 911 Center Destination: College Park 911 Center</i>		
AASHTO/ITE/NEMA	NTCIP Center-to-Center Standards Group	(See Footnote)
AASHTO/ITE/NEMA	NTCIP Center-to-Center Standards Group	See Footnotes
IEEE	Standard for Public Safety IMMS for use by EMCs	IEEE P1512.2
IEEE	Standard for Hazardous Material IMMS for use by EMCs	IEEE P1512.3
IEEE	Standard for Emergency Management Data Dictionary	IEEE P1512.a
IEEE	Standard for Common Incident Management Message Sets (IMMS) for use by EMCs	IEEE P1512-2000
<i>Source: Riverdale 911 Center Destination: Dekalb 911 Center</i>		
AASHTO/ITE/NEMA	NTCIP Center-to-Center Standards Group	(See Footnote)
AASHTO/ITE/NEMA	NTCIP Center-to-Center Standards Group	See Footnotes
IEEE	Standard for Public Safety IMMS for use by EMCs	IEEE P1512.2
IEEE	Standard for Hazardous Material IMMS for use by EMCs	IEEE P1512.3
IEEE	Standard for Emergency Management Data Dictionary	IEEE P1512.a
IEEE	Standard for Common Incident Management Message Sets (IMMS) for use by EMCs	IEEE P1512-2000
<i>Source: Riverdale 911 Center Destination: Fayette 911 Center</i>		
AASHTO/ITE/NEMA	NTCIP Center-to-Center Standards Group	(See Footnote)
AASHTO/ITE/NEMA	NTCIP Center-to-Center Standards Group	See Footnotes
IEEE	Standard for Public Safety IMMS for use by EMCs	IEEE P1512.2
IEEE	Standard for Hazardous Material IMMS for use by EMCs	IEEE P1512.3
IEEE	Standard for Emergency Management Data Dictionary	IEEE P1512.a
IEEE	Standard for Common Incident Management Message Sets (IMMS) for use by EMCs	IEEE P1512-2000
<i>Source: Riverdale 911 Center Destination: Forest Park 911 Center</i>		
AASHTO/ITE/NEMA	NTCIP Center-to-Center Standards Group	(See Footnote)
AASHTO/ITE/NEMA	NTCIP Center-to-Center Standards Group	See Footnotes
IEEE	Standard for Public Safety IMMS for use by EMCs	IEEE P1512.2
IEEE	Standard for Hazardous Material IMMS for use by EMCs	IEEE P1512.3
IEEE	Standard for Emergency Management Data Dictionary	IEEE P1512.a
IEEE	Standard for Common Incident Management Message Sets (IMMS) for use by EMCs	IEEE P1512-2000
<i>Source: Riverdale 911 Center Destination: Fulton 911 Center</i>		
AASHTO/ITE/NEMA	NTCIP Center-to-Center Standards Group	(See Footnote)
AASHTO/ITE/NEMA	NTCIP Center-to-Center Standards Group	See Footnotes
IEEE	Standard for Public Safety IMMS for use by EMCs	IEEE P1512.2
IEEE	Standard for Hazardous Material IMMS for use by EMCs	IEEE P1512.3
IEEE	Standard for Emergency Management Data Dictionary	IEEE P1512.a
IEEE	Standard for Common Incident Management Message Sets (IMMS) for use by EMCs	IEEE P1512-2000
<i>Source: Riverdale 911 Center Destination: Georgia State Patrol Dispatch</i>		
AASHTO/ITE/NEMA	NTCIP Center-to-Center Standards Group	(See Footnote)
AASHTO/ITE/NEMA	NTCIP Center-to-Center Standards Group	See Footnotes
IEEE	Standard for Public Safety IMMS for use by EMCs	IEEE P1512.2
IEEE	Standard for Hazardous Material IMMS for use by EMCs	IEEE P1512.3
IEEE	Standard for Emergency Management Data Dictionary	IEEE P1512.a
IEEE	Standard for Common Incident Management Message Sets (IMMS) for use by EMCs	IEEE P1512-2000
<i>Source: Riverdale 911 Center Destination: Henry 911 Center</i>		
AASHTO/ITE/NEMA	NTCIP Center-to-Center Standards Group	(See Footnote)
AASHTO/ITE/NEMA	NTCIP Center-to-Center Standards Group	See Footnotes
IEEE	Standard for Public Safety IMMS for use by EMCs	IEEE P1512.2
IEEE	Standard for Hazardous Material IMMS for use by EMCs	IEEE P1512.3
IEEE	Standard for Emergency Management Data Dictionary	IEEE P1512.a
IEEE	Standard for Common Incident Management Message Sets (IMMS) for use by EMCs	IEEE P1512-2000

	(IMMS) for use by EMCs	P1512-2000
<i>Source:</i> Riverdale 911 Center	<i>Destination:</i> Morrow 911 Center	
AASHTO/ITE/NEMA	NTCIP Center-to-Center Standards Group	(See Footnote)
AASHTO/ITE/NEMA	NTCIP Center-to-Center Standards Group	See Footnotes
IEEE	Standard for Public Safety IMMS for use by EMCs	IEEE P1512.2
IEEE	Standard for Hazardous Material IMMS for use by EMCs	IEEE P1512.3
IEEE	Standard for Emergency Management Data Dictionary	IEEE P1512.a
IEEE	Standard for Common Incident Management Message Sets (IMMS) for use by EMCs	IEEE P1512-2000
<i>Source:</i> Rockdale 911 Center	<i>Destination:</i> Conyers 911 Center	
AASHTO/ITE/NEMA	NTCIP Center-to-Center Standards Group	(See Footnote)
AASHTO/ITE/NEMA	NTCIP Center-to-Center Standards Group	See Footnotes
IEEE	Standard for Public Safety IMMS for use by EMCs	IEEE P1512.2
IEEE	Standard for Hazardous Material IMMS for use by EMCs	IEEE P1512.3
IEEE	Standard for Emergency Management Data Dictionary	IEEE P1512.a
IEEE	Standard for Common Incident Management Message Sets (IMMS) for use by EMCs	IEEE P1512-2000
<i>Source:</i> Rockdale 911 Center	<i>Destination:</i> Decatur 911 Center	
AASHTO/ITE/NEMA	NTCIP Center-to-Center Standards Group	(See Footnote)
AASHTO/ITE/NEMA	NTCIP Center-to-Center Standards Group	See Footnotes
IEEE	Standard for Public Safety IMMS for use by EMCs	IEEE P1512.2
IEEE	Standard for Hazardous Material IMMS for use by EMCs	IEEE P1512.3
IEEE	Standard for Emergency Management Data Dictionary	IEEE P1512.a
IEEE	Standard for Common Incident Management Message Sets (IMMS) for use by EMCs	IEEE P1512-2000
<i>Source:</i> Rockdale 911 Center	<i>Destination:</i> Dekalb 911 Center	
AASHTO/ITE/NEMA	NTCIP Center-to-Center Standards Group	(See Footnote)
AASHTO/ITE/NEMA	NTCIP Center-to-Center Standards Group	See Footnotes
IEEE	Standard for Public Safety IMMS for use by EMCs	IEEE P1512.2
IEEE	Standard for Hazardous Material IMMS for use by EMCs	IEEE P1512.3
IEEE	Standard for Emergency Management Data Dictionary	IEEE P1512.a
IEEE	Standard for Common Incident Management Message Sets (IMMS) for use by EMCs	IEEE P1512-2000
<i>Source:</i> Rockdale 911 Center	<i>Destination:</i> Georgia State Patrol Dispatch	
AASHTO/ITE/NEMA	NTCIP Center-to-Center Standards Group	(See Footnote)
AASHTO/ITE/NEMA	NTCIP Center-to-Center Standards Group	See Footnotes
IEEE	Standard for Public Safety IMMS for use by EMCs	IEEE P1512.2
IEEE	Standard for Hazardous Material IMMS for use by EMCs	IEEE P1512.3
IEEE	Standard for Emergency Management Data Dictionary	IEEE P1512.a
IEEE	Standard for Common Incident Management Message Sets (IMMS) for use by EMCs	IEEE P1512-2000
<i>Source:</i> Rockdale 911 Center	<i>Destination:</i> Gwinnett 911 Center	
AASHTO/ITE/NEMA	NTCIP Center-to-Center Standards Group	(See Footnote)
AASHTO/ITE/NEMA	NTCIP Center-to-Center Standards Group	See Footnotes
IEEE	Standard for Public Safety IMMS for use by EMCs	IEEE P1512.2
IEEE	Standard for Hazardous Material IMMS for use by EMCs	IEEE P1512.3
IEEE	Standard for Emergency Management Data Dictionary	IEEE P1512.a
IEEE	Standard for Common Incident Management Message Sets (IMMS) for use by EMCs	IEEE P1512-2000
<i>Source:</i> Rockdale 911 Center	<i>Destination:</i> Henry 911 Center	
AASHTO/ITE/NEMA	NTCIP Center-to-Center Standards Group	(See Footnote)
AASHTO/ITE/NEMA	NTCIP Center-to-Center Standards Group	See Footnotes
IEEE	Standard for Public Safety IMMS for use by EMCs	IEEE P1512.2
IEEE	Standard for Hazardous Material IMMS for use by EMCs	IEEE P1512.3
IEEE	Standard for Emergency Management Data Dictionary	IEEE P1512.a
IEEE	Standard for Common Incident Management Message Sets (IMMS) for use by EMCs	IEEE P1512-2000

<i>Source:</i> Rockdale 911 Center	<i>Destination:</i> Other 911 Center	
AASHTO/ITE/NEMA	NTCIP Center-to-Center Standards Group	(See Footnote)
AASHTO/ITE/NEMA	NTCIP Center-to-Center Standards Group	See Footnotes
IEEE	Standard for Public Safety IMMS for use by EMCs	IEEE P1512.2
IEEE	Standard for Hazardous Material IMMS for use by EMCs	IEEE P1512.3
IEEE	Standard for Emergency Management Data Dictionary	IEEE P1512.a
IEEE	Standard for Common Incident Management Message Sets (IMMS) for use by EMCs	IEEE P1512-2000
<i>Source:</i> Roswell 911 Center	<i>Destination:</i> Alpharetta 911 Center	
AASHTO/ITE/NEMA	NTCIP Center-to-Center Standards Group	(See Footnote)
AASHTO/ITE/NEMA	NTCIP Center-to-Center Standards Group	See Footnotes
IEEE	Standard for Public Safety IMMS for use by EMCs	IEEE P1512.2
IEEE	Standard for Hazardous Material IMMS for use by EMCs	IEEE P1512.3
IEEE	Standard for Emergency Management Data Dictionary	IEEE P1512.a
IEEE	Standard for Common Incident Management Message Sets (IMMS) for use by EMCs	IEEE P1512-2000
<i>Source:</i> Roswell 911 Center	<i>Destination:</i> Atlanta 911 Center	
AASHTO/ITE/NEMA	NTCIP Center-to-Center Standards Group	(See Footnote)
AASHTO/ITE/NEMA	NTCIP Center-to-Center Standards Group	See Footnotes
IEEE	Standard for Public Safety IMMS for use by EMCs	IEEE P1512.2
IEEE	Standard for Hazardous Material IMMS for use by EMCs	IEEE P1512.3
IEEE	Standard for Emergency Management Data Dictionary	IEEE P1512.a
IEEE	Standard for Common Incident Management Message Sets (IMMS) for use by EMCs	IEEE P1512-2000
<i>Source:</i> Roswell 911 Center	<i>Destination:</i> Cherokee 911 Center	
AASHTO/ITE/NEMA	NTCIP Center-to-Center Standards Group	(See Footnote)
AASHTO/ITE/NEMA	NTCIP Center-to-Center Standards Group	See Footnotes
IEEE	Standard for Public Safety IMMS for use by EMCs	IEEE P1512.2
IEEE	Standard for Hazardous Material IMMS for use by EMCs	IEEE P1512.3
IEEE	Standard for Emergency Management Data Dictionary	IEEE P1512.a
IEEE	Standard for Common Incident Management Message Sets (IMMS) for use by EMCs	IEEE P1512-2000
<i>Source:</i> Roswell 911 Center	<i>Destination:</i> Cobb 911 Center	
AASHTO/ITE/NEMA	NTCIP Center-to-Center Standards Group	(See Footnote)
AASHTO/ITE/NEMA	NTCIP Center-to-Center Standards Group	See Footnotes
IEEE	Standard for Public Safety IMMS for use by EMCs	IEEE P1512.2
IEEE	Standard for Hazardous Material IMMS for use by EMCs	IEEE P1512.3
IEEE	Standard for Emergency Management Data Dictionary	IEEE P1512.a
IEEE	Standard for Common Incident Management Message Sets (IMMS) for use by EMCs	IEEE P1512-2000
<i>Source:</i> Roswell 911 Center	<i>Destination:</i> DeKalb 911 Center	
AASHTO/ITE/NEMA	NTCIP Center-to-Center Standards Group	(See Footnote)
AASHTO/ITE/NEMA	NTCIP Center-to-Center Standards Group	See Footnotes
IEEE	Standard for Public Safety IMMS for use by EMCs	IEEE P1512.2
IEEE	Standard for Hazardous Material IMMS for use by EMCs	IEEE P1512.3
IEEE	Standard for Emergency Management Data Dictionary	IEEE P1512.a
IEEE	Standard for Common Incident Management Message Sets (IMMS) for use by EMCs	IEEE P1512-2000
<i>Source:</i> Roswell 911 Center	<i>Destination:</i> Forsyth 911 Center	
AASHTO/ITE/NEMA	NTCIP Center-to-Center Standards Group	(See Footnote)
AASHTO/ITE/NEMA	NTCIP Center-to-Center Standards Group	See Footnotes
IEEE	Standard for Public Safety IMMS for use by EMCs	IEEE P1512.2
IEEE	Standard for Hazardous Material IMMS for use by EMCs	IEEE P1512.3
IEEE	Standard for Emergency Management Data Dictionary	IEEE P1512.a
IEEE	Standard for Common Incident Management Message Sets (IMMS) for use by EMCs	IEEE P1512-2000
<i>Source:</i> Roswell 911 Center	<i>Destination:</i> Fulton 911 Center	

AASHTO/ITE/NEMA	NTCIP Center-to-Center Standards Group	(See Footnote)
AASHTO/ITE/NEMA	NTCIP Center-to-Center Standards Group	See Footnotes
IEEE	Standard for Public Safety IMMS for use by EMCs	IEEE P1512.2
IEEE	Standard for Hazardous Material IMMS for use by EMCs	IEEE P1512.3
IEEE	Standard for Emergency Management Data Dictionary	IEEE P1512.a
IEEE	Standard for Common Incident Management Message Sets (IMMS) for use by EMCs	IEEE P1512-2000
<i>Source:</i> Roswell 911 Center	<i>Destination:</i> Georgia State Patrol Dispatch	
AASHTO/ITE/NEMA	NTCIP Center-to-Center Standards Group	(See Footnote)
AASHTO/ITE/NEMA	NTCIP Center-to-Center Standards Group	See Footnotes
IEEE	Standard for Public Safety IMMS for use by EMCs	IEEE P1512.2
IEEE	Standard for Hazardous Material IMMS for use by EMCs	IEEE P1512.3
IEEE	Standard for Emergency Management Data Dictionary	IEEE P1512.a
IEEE	Standard for Common Incident Management Message Sets (IMMS) for use by EMCs	IEEE P1512-2000
<i>Source:</i> Roswell 911 Center	<i>Destination:</i> Gwinnett 911 Center	
AASHTO/ITE/NEMA	NTCIP Center-to-Center Standards Group	(See Footnote)
AASHTO/ITE/NEMA	NTCIP Center-to-Center Standards Group	See Footnotes
IEEE	Standard for Public Safety IMMS for use by EMCs	IEEE P1512.2
IEEE	Standard for Hazardous Material IMMS for use by EMCs	IEEE P1512.3
IEEE	Standard for Emergency Management Data Dictionary	IEEE P1512.a
IEEE	Standard for Common Incident Management Message Sets (IMMS) for use by EMCs	IEEE P1512-2000
<i>Source:</i> Roswell 911 Center	<i>Destination:</i> Other 911 Center	
AASHTO/ITE/NEMA	NTCIP Center-to-Center Standards Group	(See Footnote)
AASHTO/ITE/NEMA	NTCIP Center-to-Center Standards Group	See Footnotes
IEEE	Standard for Public Safety IMMS for use by EMCs	IEEE P1512.2
IEEE	Standard for Hazardous Material IMMS for use by EMCs	IEEE P1512.3
IEEE	Standard for Emergency Management Data Dictionary	IEEE P1512.a
IEEE	Standard for Common Incident Management Message Sets (IMMS) for use by EMCs	IEEE P1512-2000
<i>Source:</i> Smyrna 911 Center	<i>Destination:</i> Atlanta 911 Center	
AASHTO/ITE/NEMA	NTCIP Center-to-Center Standards Group	(See Footnote)
AASHTO/ITE/NEMA	NTCIP Center-to-Center Standards Group	See Footnotes
IEEE	Standard for Public Safety IMMS for use by EMCs	IEEE P1512.2
IEEE	Standard for Hazardous Material IMMS for use by EMCs	IEEE P1512.3
IEEE	Standard for Emergency Management Data Dictionary	IEEE P1512.a
IEEE	Standard for Common Incident Management Message Sets (IMMS) for use by EMCs	IEEE P1512-2000
<i>Source:</i> Smyrna 911 Center	<i>Destination:</i> Austell 911 Center	
AASHTO/ITE/NEMA	NTCIP Center-to-Center Standards Group	(See Footnote)
AASHTO/ITE/NEMA	NTCIP Center-to-Center Standards Group	See Footnotes
IEEE	Standard for Public Safety IMMS for use by EMCs	IEEE P1512.2
IEEE	Standard for Hazardous Material IMMS for use by EMCs	IEEE P1512.3
IEEE	Standard for Emergency Management Data Dictionary	IEEE P1512.a
IEEE	Standard for Common Incident Management Message Sets (IMMS) for use by EMCs	IEEE P1512-2000
<i>Source:</i> Smyrna 911 Center	<i>Destination:</i> Cobb 911 Center	
AASHTO/ITE/NEMA	NTCIP Center-to-Center Standards Group	(See Footnote)
AASHTO/ITE/NEMA	NTCIP Center-to-Center Standards Group	See Footnotes
IEEE	Standard for Public Safety IMMS for use by EMCs	IEEE P1512.2
IEEE	Standard for Hazardous Material IMMS for use by EMCs	IEEE P1512.3
IEEE	Standard for Emergency Management Data Dictionary	IEEE P1512.a
IEEE	Standard for Common Incident Management Message Sets (IMMS) for use by EMCs	IEEE P1512-2000
<i>Source:</i> Smyrna 911 Center	<i>Destination:</i> Fulton 911 Center	
AASHTO/ITE/NEMA	NTCIP Center-to-Center Standards Group	(See Footnote)
AASHTO/ITE/NEMA	NTCIP Center-to-Center Standards Group	See Footnotes

IEEE	Standard for Public Safety IMMS for use by EMCs	IEEE P1512.2
IEEE	Standard for Hazardous Material IMMS for use by EMCs	IEEE P1512.3
IEEE	Standard for Emergency Management Data Dictionary	IEEE P1512.a
IEEE	Standard for Common Incident Management Message Sets (IMMS) for use by EMCs	IEEE P1512-2000
<i>Source: Smyrna 911 Center</i>		
	<i>Destination: Georgia State Patrol Dispatch</i>	
AASHTO/ITE/NEMA	NTCIP Center-to-Center Standards Group	(See Footnote)
AASHTO/ITE/NEMA	NTCIP Center-to-Center Standards Group	See Footnotes
IEEE	Standard for Public Safety IMMS for use by EMCs	IEEE P1512.2
IEEE	Standard for Hazardous Material IMMS for use by EMCs	IEEE P1512.3
IEEE	Standard for Emergency Management Data Dictionary	IEEE P1512.a
IEEE	Standard for Common Incident Management Message Sets (IMMS) for use by EMCs	IEEE P1512-2000
<i>Source: Union City 911 Center</i>		
	<i>Destination: Clayton 911 Center</i>	
AASHTO/ITE/NEMA	NTCIP Center-to-Center Standards Group	(See Footnote)
AASHTO/ITE/NEMA	NTCIP Center-to-Center Standards Group	See Footnotes
IEEE	Standard for Public Safety IMMS for use by EMCs	IEEE P1512.2
IEEE	Standard for Hazardous Material IMMS for use by EMCs	IEEE P1512.3
IEEE	Standard for Emergency Management Data Dictionary	IEEE P1512.a
IEEE	Standard for Common Incident Management Message Sets (IMMS) for use by EMCs	IEEE P1512-2000
<i>Source: Union City 911 Center</i>		
	<i>Destination: College Park 911 Center</i>	
AASHTO/ITE/NEMA	NTCIP Center-to-Center Standards Group	(See Footnote)
AASHTO/ITE/NEMA	NTCIP Center-to-Center Standards Group	See Footnotes
IEEE	Standard for Public Safety IMMS for use by EMCs	IEEE P1512.2
IEEE	Standard for Hazardous Material IMMS for use by EMCs	IEEE P1512.3
IEEE	Standard for Emergency Management Data Dictionary	IEEE P1512.a
IEEE	Standard for Common Incident Management Message Sets (IMMS) for use by EMCs	IEEE P1512-2000
<i>Source: Union City 911 Center</i>		
	<i>Destination: Douglas 911 Center</i>	
AASHTO/ITE/NEMA	NTCIP Center-to-Center Standards Group	(See Footnote)
AASHTO/ITE/NEMA	NTCIP Center-to-Center Standards Group	See Footnotes
IEEE	Standard for Public Safety IMMS for use by EMCs	IEEE P1512.2
IEEE	Standard for Hazardous Material IMMS for use by EMCs	IEEE P1512.3
IEEE	Standard for Emergency Management Data Dictionary	IEEE P1512.a
IEEE	Standard for Common Incident Management Message Sets (IMMS) for use by EMCs	IEEE P1512-2000
<i>Source: Union City 911 Center</i>		
	<i>Destination: Fairburn 911 Center</i>	
AASHTO/ITE/NEMA	NTCIP Center-to-Center Standards Group	(See Footnote)
AASHTO/ITE/NEMA	NTCIP Center-to-Center Standards Group	See Footnotes
IEEE	Standard for Public Safety IMMS for use by EMCs	IEEE P1512.2
IEEE	Standard for Hazardous Material IMMS for use by EMCs	IEEE P1512.3
IEEE	Standard for Emergency Management Data Dictionary	IEEE P1512.a
IEEE	Standard for Common Incident Management Message Sets (IMMS) for use by EMCs	IEEE P1512-2000
<i>Source: Union City 911 Center</i>		
	<i>Destination: Fayette 911 Center</i>	
AASHTO/ITE/NEMA	NTCIP Center-to-Center Standards Group	(See Footnote)
AASHTO/ITE/NEMA	NTCIP Center-to-Center Standards Group	See Footnotes
IEEE	Standard for Public Safety IMMS for use by EMCs	IEEE P1512.2
IEEE	Standard for Hazardous Material IMMS for use by EMCs	IEEE P1512.3
IEEE	Standard for Emergency Management Data Dictionary	IEEE P1512.a
IEEE	Standard for Common Incident Management Message Sets (IMMS) for use by EMCs	IEEE P1512-2000
<i>Source: Union City 911 Center</i>		
	<i>Destination: Fulton 911 Center</i>	
AASHTO/ITE/NEMA	NTCIP Center-to-Center Standards Group	(See Footnote)
AASHTO/ITE/NEMA	NTCIP Center-to-Center Standards Group	See Footnotes
IEEE	Standard for Public Safety IMMS for use by EMCs	IEEE P1512.2
IEEE	Standard for Hazardous Material IMMS for use by EMCs	IEEE P1512.3

IEEE	Standard for Emergency Management Data Dictionary	IEEE P1512.a
IEEE	Standard for Common Incident Management Message Sets (IMMS) for use by EMCs	IEEE P1512-2000
<i>Source: Union City 911 Center</i>		<i>Destination: Georgia State Patrol Dispatch</i>
AASHTO/ITE/NEMA	NTCIP Center-to-Center Standards Group	(See Footnote)
AASHTO/ITE/NEMA	NTCIP Center-to-Center Standards Group	See Footnotes
IEEE	Standard for Public Safety IMMS for use by EMCs	IEEE P1512.2
IEEE	Standard for Hazardous Material IMMS for use by EMCs	IEEE P1512.3
IEEE	Standard for Emergency Management Data Dictionary	IEEE P1512.a
IEEE	Standard for Common Incident Management Message Sets (IMMS) for use by EMCs	IEEE P1512-2000

**Flow: incident response coordination**

<i>Source: Acworth 911 Center</i>		<i>Destination: Cherokee 911 Center</i>
AASHTO/ITE/NEMA	NTCIP Center-to-Center Standards Group	(See Footnote)
AASHTO/ITE/NEMA	NTCIP Center-to-Center Standards Group	See Footnotes
IEEE	Standard for Public Safety IMMS for use by EMCs	IEEE P1512.2
IEEE	Standard for Hazardous Material IMMS for use by EMCs	IEEE P1512.3
IEEE	Standard for Emergency Management Data Dictionary	IEEE P1512.a
IEEE	Standard for Common Incident Management Message Sets (IMMS) for use by EMCs	IEEE P1512-2000
<i>Source: Acworth 911 Center</i>		<i>Destination: Cobb 911 Center</i>
AASHTO/ITE/NEMA	NTCIP Center-to-Center Standards Group	(See Footnote)
AASHTO/ITE/NEMA	NTCIP Center-to-Center Standards Group	See Footnotes
IEEE	Standard for Public Safety IMMS for use by EMCs	IEEE P1512.2
IEEE	Standard for Hazardous Material IMMS for use by EMCs	IEEE P1512.3
IEEE	Standard for Emergency Management Data Dictionary	IEEE P1512.a
IEEE	Standard for Common Incident Management Message Sets (IMMS) for use by EMCs	IEEE P1512-2000
<i>Source: Acworth 911 Center</i>		<i>Destination: GEMA Center</i>
AASHTO/ITE/NEMA	NTCIP Center-to-Center Standards Group	(See Footnote)
AASHTO/ITE/NEMA	NTCIP Center-to-Center Standards Group	See Footnotes
IEEE	Standard for Public Safety IMMS for use by EMCs	IEEE P1512.2
IEEE	Standard for Hazardous Material IMMS for use by EMCs	IEEE P1512.3
IEEE	Standard for Emergency Management Data Dictionary	IEEE P1512.a
IEEE	Standard for Common Incident Management Message Sets (IMMS) for use by EMCs	IEEE P1512-2000
<i>Source: Acworth 911 Center</i>		<i>Destination: Georgia State Patrol Dispatch</i>
AASHTO/ITE/NEMA	NTCIP Center-to-Center Standards Group	(See Footnote)
AASHTO/ITE/NEMA	NTCIP Center-to-Center Standards Group	See Footnotes
IEEE	Standard for Public Safety IMMS for use by EMCs	IEEE P1512.2
IEEE	Standard for Hazardous Material IMMS for use by EMCs	IEEE P1512.3
IEEE	Standard for Emergency Management Data Dictionary	IEEE P1512.a
IEEE	Standard for Common Incident Management Message Sets (IMMS) for use by EMCs	IEEE P1512-2000
<i>Source: Acworth 911 Center</i>		<i>Destination: Kennesaw 911 Center</i>
AASHTO/ITE/NEMA	NTCIP Center-to-Center Standards Group	(See Footnote)
AASHTO/ITE/NEMA	NTCIP Center-to-Center Standards Group	See Footnotes
IEEE	Standard for Public Safety IMMS for use by EMCs	IEEE P1512.2
IEEE	Standard for Hazardous Material IMMS for use by EMCs	IEEE P1512.3
IEEE	Standard for Emergency Management Data Dictionary	IEEE P1512.a
IEEE	Standard for Common Incident Management Message Sets (IMMS) for use by EMCs	IEEE P1512-2000
<i>Source: Acworth 911 Center</i>		<i>Destination: Other 911 Center</i>
AASHTO/ITE/NEMA	NTCIP Center-to-Center Standards Group	(See Footnote)
AASHTO/ITE/NEMA	NTCIP Center-to-Center Standards Group	See Footnotes

IEEE	Standard for Public Safety IMMS for use by EMCs	IEEE P1512.2
IEEE	Standard for Hazardous Material IMMS for use by EMCs	IEEE P1512.3
IEEE	Standard for Emergency Management Data Dictionary	IEEE P1512.a
IEEE	Standard for Common Incident Management Message Sets (IMMS) for use by EMCs	IEEE P1512-2000
<i>Source: Alpharetta 911 Center Destination: Atlanta 911 Center</i>		
AASHTO/ITE/NEMA	NTCIP Center-to-Center Standards Group	(See Footnote)
AASHTO/ITE/NEMA	NTCIP Center-to-Center Standards Group	See Footnotes
IEEE	Standard for Public Safety IMMS for use by EMCs	IEEE P1512.2
IEEE	Standard for Hazardous Material IMMS for use by EMCs	IEEE P1512.3
IEEE	Standard for Emergency Management Data Dictionary	IEEE P1512.a
IEEE	Standard for Common Incident Management Message Sets (IMMS) for use by EMCs	IEEE P1512-2000
<i>Source: Alpharetta 911 Center Destination: Cherokee 911 Center</i>		
AASHTO/ITE/NEMA	NTCIP Center-to-Center Standards Group	(See Footnote)
AASHTO/ITE/NEMA	NTCIP Center-to-Center Standards Group	See Footnotes
IEEE	Standard for Public Safety IMMS for use by EMCs	IEEE P1512.2
IEEE	Standard for Hazardous Material IMMS for use by EMCs	IEEE P1512.3
IEEE	Standard for Emergency Management Data Dictionary	IEEE P1512.a
IEEE	Standard for Common Incident Management Message Sets (IMMS) for use by EMCs	IEEE P1512-2000
<i>Source: Alpharetta 911 Center Destination: Cobb 911 Center</i>		
AASHTO/ITE/NEMA	NTCIP Center-to-Center Standards Group	(See Footnote)
AASHTO/ITE/NEMA	NTCIP Center-to-Center Standards Group	See Footnotes
IEEE	Standard for Public Safety IMMS for use by EMCs	IEEE P1512.2
IEEE	Standard for Hazardous Material IMMS for use by EMCs	IEEE P1512.3
IEEE	Standard for Emergency Management Data Dictionary	IEEE P1512.a
IEEE	Standard for Common Incident Management Message Sets (IMMS) for use by EMCs	IEEE P1512-2000
<i>Source: Alpharetta 911 Center Destination: Forsyth 911 Center</i>		
AASHTO/ITE/NEMA	NTCIP Center-to-Center Standards Group	(See Footnote)
AASHTO/ITE/NEMA	NTCIP Center-to-Center Standards Group	See Footnotes
IEEE	Standard for Public Safety IMMS for use by EMCs	IEEE P1512.2
IEEE	Standard for Hazardous Material IMMS for use by EMCs	IEEE P1512.3
IEEE	Standard for Emergency Management Data Dictionary	IEEE P1512.a
IEEE	Standard for Common Incident Management Message Sets (IMMS) for use by EMCs	IEEE P1512-2000
<i>Source: Alpharetta 911 Center Destination: Fulton 911 Center</i>		
AASHTO/ITE/NEMA	NTCIP Center-to-Center Standards Group	(See Footnote)
AASHTO/ITE/NEMA	NTCIP Center-to-Center Standards Group	See Footnotes
IEEE	Standard for Public Safety IMMS for use by EMCs	IEEE P1512.2
IEEE	Standard for Hazardous Material IMMS for use by EMCs	IEEE P1512.3
IEEE	Standard for Emergency Management Data Dictionary	IEEE P1512.a
IEEE	Standard for Common Incident Management Message Sets (IMMS) for use by EMCs	IEEE P1512-2000
<i>Source: Alpharetta 911 Center Destination: GEMA Center</i>		
AASHTO/ITE/NEMA	NTCIP Center-to-Center Standards Group	(See Footnote)
AASHTO/ITE/NEMA	NTCIP Center-to-Center Standards Group	See Footnotes
IEEE	Standard for Public Safety IMMS for use by EMCs	IEEE P1512.2
IEEE	Standard for Hazardous Material IMMS for use by EMCs	IEEE P1512.3
IEEE	Standard for Emergency Management Data Dictionary	IEEE P1512.a
IEEE	Standard for Common Incident Management Message Sets (IMMS) for use by EMCs	IEEE P1512-2000
<i>Source: Alpharetta 911 Center Destination: Georgia State Patrol Dispatch</i>		
AASHTO/ITE/NEMA	NTCIP Center-to-Center Standards Group	(See Footnote)
AASHTO/ITE/NEMA	NTCIP Center-to-Center Standards Group	See Footnotes
IEEE	Standard for Public Safety IMMS for use by EMCs	IEEE P1512.2
IEEE	Standard for Hazardous Material IMMS for use by EMCs	IEEE P1512.3

IEEE	Standard for Emergency Management Data Dictionary	IEEE P1512.a
IEEE	Standard for Common Incident Management Message Sets (IMMS) for use by EMCs	IEEE P1512-2000
<i>Source: Alpharetta 911 Center Destination: Gwinnett 911 Center</i>		
AASHTO/ITE/NEMA	NTCIP Center-to-Center Standards Group	(See Footnote)
AASHTO/ITE/NEMA	NTCIP Center-to-Center Standards Group	See Footnotes
IEEE	Standard for Public Safety IMMS for use by EMCs	IEEE P1512.2
IEEE	Standard for Hazardous Material IMMS for use by EMCs	IEEE P1512.3
IEEE	Standard for Emergency Management Data Dictionary	IEEE P1512.a
IEEE	Standard for Common Incident Management Message Sets (IMMS) for use by EMCs	IEEE P1512-2000
<i>Source: Alpharetta 911 Center Destination: Other 911 Center</i>		
AASHTO/ITE/NEMA	NTCIP Center-to-Center Standards Group	(See Footnote)
AASHTO/ITE/NEMA	NTCIP Center-to-Center Standards Group	See Footnotes
IEEE	Standard for Public Safety IMMS for use by EMCs	IEEE P1512.2
IEEE	Standard for Hazardous Material IMMS for use by EMCs	IEEE P1512.3
IEEE	Standard for Emergency Management Data Dictionary	IEEE P1512.a
IEEE	Standard for Common Incident Management Message Sets (IMMS) for use by EMCs	IEEE P1512-2000
<i>Source: Alpharetta 911 Center Destination: Roswell 911 Center</i>		
AASHTO/ITE/NEMA	NTCIP Center-to-Center Standards Group	(See Footnote)
AASHTO/ITE/NEMA	NTCIP Center-to-Center Standards Group	See Footnotes
IEEE	Standard for Public Safety IMMS for use by EMCs	IEEE P1512.2
IEEE	Standard for Hazardous Material IMMS for use by EMCs	IEEE P1512.3
IEEE	Standard for Emergency Management Data Dictionary	IEEE P1512.a
IEEE	Standard for Common Incident Management Message Sets (IMMS) for use by EMCs	IEEE P1512-2000
<i>Source: Atlanta 911 Center Destination: Alpharetta 911 Center</i>		
AASHTO/ITE/NEMA	NTCIP Center-to-Center Standards Group	(See Footnote)
AASHTO/ITE/NEMA	NTCIP Center-to-Center Standards Group	See Footnotes
IEEE	Standard for Public Safety IMMS for use by EMCs	IEEE P1512.2
IEEE	Standard for Hazardous Material IMMS for use by EMCs	IEEE P1512.3
IEEE	Standard for Emergency Management Data Dictionary	IEEE P1512.a
IEEE	Standard for Common Incident Management Message Sets (IMMS) for use by EMCs	IEEE P1512-2000
<i>Source: Atlanta 911 Center Destination: Austell 911 Center</i>		
AASHTO/ITE/NEMA	NTCIP Center-to-Center Standards Group	(See Footnote)
AASHTO/ITE/NEMA	NTCIP Center-to-Center Standards Group	See Footnotes
IEEE	Standard for Public Safety IMMS for use by EMCs	IEEE P1512.2
IEEE	Standard for Hazardous Material IMMS for use by EMCs	IEEE P1512.3
IEEE	Standard for Emergency Management Data Dictionary	IEEE P1512.a
IEEE	Standard for Common Incident Management Message Sets (IMMS) for use by EMCs	IEEE P1512-2000
<i>Source: Atlanta 911 Center Destination: Clayton 911 Center</i>		
AASHTO/ITE/NEMA	NTCIP Center-to-Center Standards Group	(See Footnote)
AASHTO/ITE/NEMA	NTCIP Center-to-Center Standards Group	See Footnotes
IEEE	Standard for Public Safety IMMS for use by EMCs	IEEE P1512.2
IEEE	Standard for Hazardous Material IMMS for use by EMCs	IEEE P1512.3
IEEE	Standard for Emergency Management Data Dictionary	IEEE P1512.a
IEEE	Standard for Common Incident Management Message Sets (IMMS) for use by EMCs	IEEE P1512-2000
<i>Source: Atlanta 911 Center Destination: Cobb 911 Center</i>		
AASHTO/ITE/NEMA	NTCIP Center-to-Center Standards Group	(See Footnote)
AASHTO/ITE/NEMA	NTCIP Center-to-Center Standards Group	See Footnotes
IEEE	Standard for Public Safety IMMS for use by EMCs	IEEE P1512.2
IEEE	Standard for Hazardous Material IMMS for use by EMCs	IEEE P1512.3
IEEE	Standard for Emergency Management Data Dictionary	IEEE P1512.a
IEEE	Standard for Common Incident Management Message Sets (IMMS) for use by EMCs	IEEE P1512-2000



	(IMMS) for use by EMCs	P1512-2000
<i>Source:</i> Atlanta 911 Center	<i>Destination:</i> College Park 911 Center	
AASHTO/ITE/NEMA	NTCIP Center-to-Center Standards Group	(See Footnote)
AASHTO/ITE/NEMA	NTCIP Center-to-Center Standards Group	See Footnotes
IEEE	Standard for Public Safety IMMS for use by EMCs	IEEE P1512.2
IEEE	Standard for Hazardous Material IMMS for use by EMCs	IEEE P1512.3
IEEE	Standard for Emergency Management Data Dictionary	IEEE P1512.a
IEEE	Standard for Common Incident Management Message Sets (IMMS) for use by EMCs	IEEE P1512-2000
<i>Source:</i> Atlanta 911 Center	<i>Destination:</i> Decatur 911 Center	
AASHTO/ITE/NEMA	NTCIP Center-to-Center Standards Group	(See Footnote)
AASHTO/ITE/NEMA	NTCIP Center-to-Center Standards Group	See Footnotes
IEEE	Standard for Public Safety IMMS for use by EMCs	IEEE P1512.2
IEEE	Standard for Hazardous Material IMMS for use by EMCs	IEEE P1512.3
IEEE	Standard for Emergency Management Data Dictionary	IEEE P1512.a
IEEE	Standard for Common Incident Management Message Sets (IMMS) for use by EMCs	IEEE P1512-2000
<i>Source:</i> Atlanta 911 Center	<i>Destination:</i> Dekalb 911 Center	
AASHTO/ITE/NEMA	NTCIP Center-to-Center Standards Group	(See Footnote)
AASHTO/ITE/NEMA	NTCIP Center-to-Center Standards Group	See Footnotes
IEEE	Standard for Public Safety IMMS for use by EMCs	IEEE P1512.2
IEEE	Standard for Hazardous Material IMMS for use by EMCs	IEEE P1512.3
IEEE	Standard for Emergency Management Data Dictionary	IEEE P1512.a
IEEE	Standard for Common Incident Management Message Sets (IMMS) for use by EMCs	IEEE P1512-2000
<i>Source:</i> Atlanta 911 Center	<i>Destination:</i> Douglas 911 Center	
AASHTO/ITE/NEMA	NTCIP Center-to-Center Standards Group	(See Footnote)
AASHTO/ITE/NEMA	NTCIP Center-to-Center Standards Group	See Footnotes
IEEE	Standard for Public Safety IMMS for use by EMCs	IEEE P1512.2
IEEE	Standard for Hazardous Material IMMS for use by EMCs	IEEE P1512.3
IEEE	Standard for Emergency Management Data Dictionary	IEEE P1512.a
IEEE	Standard for Common Incident Management Message Sets (IMMS) for use by EMCs	IEEE P1512-2000
<i>Source:</i> Atlanta 911 Center	<i>Destination:</i> East Point 911 Center	
AASHTO/ITE/NEMA	NTCIP Center-to-Center Standards Group	(See Footnote)
AASHTO/ITE/NEMA	NTCIP Center-to-Center Standards Group	See Footnotes
IEEE	Standard for Public Safety IMMS for use by EMCs	IEEE P1512.2
IEEE	Standard for Hazardous Material IMMS for use by EMCs	IEEE P1512.3
IEEE	Standard for Emergency Management Data Dictionary	IEEE P1512.a
IEEE	Standard for Common Incident Management Message Sets (IMMS) for use by EMCs	IEEE P1512-2000
<i>Source:</i> Atlanta 911 Center	<i>Destination:</i> Forest Park 911 Center	
AASHTO/ITE/NEMA	NTCIP Center-to-Center Standards Group	(See Footnote)
AASHTO/ITE/NEMA	NTCIP Center-to-Center Standards Group	See Footnotes
IEEE	Standard for Public Safety IMMS for use by EMCs	IEEE P1512.2
IEEE	Standard for Hazardous Material IMMS for use by EMCs	IEEE P1512.3
IEEE	Standard for Emergency Management Data Dictionary	IEEE P1512.a
IEEE	Standard for Common Incident Management Message Sets (IMMS) for use by EMCs	IEEE P1512-2000
<i>Source:</i> Atlanta 911 Center	<i>Destination:</i> Fulton 911 Center	
AASHTO/ITE/NEMA	NTCIP Center-to-Center Standards Group	(See Footnote)
AASHTO/ITE/NEMA	NTCIP Center-to-Center Standards Group	See Footnotes
IEEE	Standard for Public Safety IMMS for use by EMCs	IEEE P1512.2
IEEE	Standard for Hazardous Material IMMS for use by EMCs	IEEE P1512.3
IEEE	Standard for Emergency Management Data Dictionary	IEEE P1512.a
IEEE	Standard for Common Incident Management Message Sets (IMMS) for use by EMCs	IEEE P1512-2000

<p><i>Source:</i> Atlanta 911 Center  AASHTO/ITE/NEMA  AASHTO/ITE/NEMA  IEEE  IEEE  IEEE  IEEE</p>	<p><i>Destination:</i> GEMA Center  NTCIP Center-to-Center Standards Group  NTCIP Center-to-Center Standards Group  Standard for Public Safety IMMS for use by EMCs  Standard for Hazardous Material IMMS for use by EMCs  Standard for Emergency Management Data Dictionary  Standard for Common Incident Management Message Sets (IMMS) for use by EMCs</p>	<p>(See Footnote)  See Footnotes  IEEE P1512.2  IEEE P1512.3  IEEE P1512.a  IEEE  P1512-2000</p>
<p><i>Source:</i> Atlanta 911 Center  AASHTO/ITE/NEMA  AASHTO/ITE/NEMA  IEEE  IEEE  IEEE  IEEE</p>	<p><i>Destination:</i> Georgia State Patrol Dispatch  NTCIP Center-to-Center Standards Group  NTCIP Center-to-Center Standards Group  Standard for Public Safety IMMS for use by EMCs  Standard for Hazardous Material IMMS for use by EMCs  Standard for Emergency Management Data Dictionary  Standard for Common Incident Management Message Sets (IMMS) for use by EMCs</p>	<p>(See Footnote)  See Footnotes  IEEE P1512.2  IEEE P1512.3  IEEE P1512.a  IEEE  P1512-2000</p>
<p><i>Source:</i> Atlanta 911 Center  AASHTO/ITE/NEMA  AASHTO/ITE/NEMA  IEEE  IEEE  IEEE  IEEE</p>	<p><i>Destination:</i> Gwinnett 911 Center  NTCIP Center-to-Center Standards Group  NTCIP Center-to-Center Standards Group  Standard for Public Safety IMMS for use by EMCs  Standard for Hazardous Material IMMS for use by EMCs  Standard for Emergency Management Data Dictionary  Standard for Common Incident Management Message Sets (IMMS) for use by EMCs</p>	<p>(See Footnote)  See Footnotes  IEEE P1512.2  IEEE P1512.3  IEEE P1512.a  IEEE  P1512-2000</p>
<p><i>Source:</i> Atlanta 911 Center  AASHTO/ITE/NEMA  AASHTO/ITE/NEMA  IEEE  IEEE  IEEE  IEEE</p>	<p><i>Destination:</i> Hapeville 911 Center  NTCIP Center-to-Center Standards Group  NTCIP Center-to-Center Standards Group  Standard for Public Safety IMMS for use by EMCs  Standard for Hazardous Material IMMS for use by EMCs  Standard for Emergency Management Data Dictionary  Standard for Common Incident Management Message Sets (IMMS) for use by EMCs</p>	<p>(See Footnote)  See Footnotes  IEEE P1512.2  IEEE P1512.3  IEEE P1512.a  IEEE  P1512-2000</p>
<p><i>Source:</i> Atlanta 911 Center  AASHTO/ITE/NEMA  AASHTO/ITE/NEMA  IEEE  IEEE  IEEE  IEEE</p>	<p><i>Destination:</i> Hartsfield-Jackson Airport Emergency Management Center  NTCIP Center-to-Center Standards Group  NTCIP Center-to-Center Standards Group  Standard for Public Safety IMMS for use by EMCs  Standard for Hazardous Material IMMS for use by EMCs  Standard for Emergency Management Data Dictionary  Standard for Common Incident Management Message Sets (IMMS) for use by EMCs</p>	<p>(See Footnote)  See Footnotes  IEEE P1512.2  IEEE P1512.3  IEEE P1512.a  IEEE  P1512-2000</p>
<p><i>Source:</i> Atlanta 911 Center  AASHTO/ITE/NEMA  AASHTO/ITE/NEMA  IEEE  IEEE  IEEE  IEEE</p>	<p><i>Destination:</i> MARTA Police Dispatch  NTCIP Center-to-Center Standards Group  NTCIP Center-to-Center Standards Group  Standard for Public Safety IMMS for use by EMCs  Standard for Hazardous Material IMMS for use by EMCs  Standard for Emergency Management Data Dictionary  Standard for Common Incident Management Message Sets (IMMS) for use by EMCs</p>	<p>(See Footnote)  See Footnotes  IEEE P1512.2  IEEE P1512.3  IEEE P1512.a  IEEE  P1512-2000</p>
<p><i>Source:</i> Atlanta 911 Center  AASHTO/ITE/NEMA  AASHTO/ITE/NEMA  IEEE  IEEE  IEEE  IEEE</p>	<p><i>Destination:</i> Morrow 911 Center  NTCIP Center-to-Center Standards Group  NTCIP Center-to-Center Standards Group  Standard for Public Safety IMMS for use by EMCs  Standard for Hazardous Material IMMS for use by EMCs  Standard for Emergency Management Data Dictionary  Standard for Common Incident Management Message Sets (IMMS) for use by EMCs</p>	<p>(See Footnote)  See Footnotes  IEEE P1512.2  IEEE P1512.3  IEEE P1512.a  IEEE  P1512-2000</p>

<p><i>Source:</i> Atlanta 911 Center  AASHTO/ITE/NEMA  AASHTO/ITE/NEMA  IEEE  IEEE  IEEE  IEEE</p>	<p><i>Destination:</i> Other 911 Center  NTCIP Center-to-Center Standards Group  NTCIP Center-to-Center Standards Group  Standard for Public Safety IMMS for use by EMCs  Standard for Hazardous Material IMMS for use by EMCs  Standard for Emergency Management Data Dictionary  Standard for Common Incident Management Message Sets (IMMS) for use by EMCs</p>	<p>(See Footnote)  See Footnotes  IEEE P1512.2  IEEE P1512.3  IEEE P1512.a  IEEE  P1512-2000</p>
<p><i>Source:</i> Atlanta 911 Center  AASHTO/ITE/NEMA  AASHTO/ITE/NEMA  IEEE  IEEE  IEEE  IEEE</p>	<p><i>Destination:</i> Riverdale 911 Center  NTCIP Center-to-Center Standards Group  NTCIP Center-to-Center Standards Group  Standard for Public Safety IMMS for use by EMCs  Standard for Hazardous Material IMMS for use by EMCs  Standard for Emergency Management Data Dictionary  Standard for Common Incident Management Message Sets (IMMS) for use by EMCs</p>	<p>(See Footnote)  See Footnotes  IEEE P1512.2  IEEE P1512.3  IEEE P1512.a  IEEE  P1512-2000</p>
<p><i>Source:</i> Atlanta 911 Center  AASHTO/ITE/NEMA  AASHTO/ITE/NEMA  IEEE  IEEE  IEEE  IEEE</p>	<p><i>Destination:</i> Roswell 911 Center  NTCIP Center-to-Center Standards Group  NTCIP Center-to-Center Standards Group  Standard for Public Safety IMMS for use by EMCs  Standard for Hazardous Material IMMS for use by EMCs  Standard for Emergency Management Data Dictionary  Standard for Common Incident Management Message Sets (IMMS) for use by EMCs</p>	<p>(See Footnote)  See Footnotes  IEEE P1512.2  IEEE P1512.3  IEEE P1512.a  IEEE  P1512-2000</p>
<p><i>Source:</i> Atlanta 911 Center  AASHTO/ITE/NEMA  AASHTO/ITE/NEMA  IEEE  IEEE  IEEE  IEEE</p>	<p><i>Destination:</i> Smyrna 911 Center  NTCIP Center-to-Center Standards Group  NTCIP Center-to-Center Standards Group  Standard for Public Safety IMMS for use by EMCs  Standard for Hazardous Material IMMS for use by EMCs  Standard for Emergency Management Data Dictionary  Standard for Common Incident Management Message Sets (IMMS) for use by EMCs</p>	<p>(See Footnote)  See Footnotes  IEEE P1512.2  IEEE P1512.3  IEEE P1512.a  IEEE  P1512-2000</p>
<p><i>Source:</i> Austell 911 Center  AASHTO/ITE/NEMA  AASHTO/ITE/NEMA  IEEE  IEEE  IEEE  IEEE</p>	<p><i>Destination:</i> Atlanta 911 Center  NTCIP Center-to-Center Standards Group  NTCIP Center-to-Center Standards Group  Standard for Public Safety IMMS for use by EMCs  Standard for Hazardous Material IMMS for use by EMCs  Standard for Emergency Management Data Dictionary  Standard for Common Incident Management Message Sets (IMMS) for use by EMCs</p>	<p>(See Footnote)  See Footnotes  IEEE P1512.2  IEEE P1512.3  IEEE P1512.a  IEEE  P1512-2000</p>
<p><i>Source:</i> Austell 911 Center  AASHTO/ITE/NEMA  AASHTO/ITE/NEMA  IEEE  IEEE  IEEE  IEEE</p>	<p><i>Destination:</i> Cobb 911 Center  NTCIP Center-to-Center Standards Group  NTCIP Center-to-Center Standards Group  Standard for Public Safety IMMS for use by EMCs  Standard for Hazardous Material IMMS for use by EMCs  Standard for Emergency Management Data Dictionary  Standard for Common Incident Management Message Sets (IMMS) for use by EMCs</p>	<p>(See Footnote)  See Footnotes  IEEE P1512.2  IEEE P1512.3  IEEE P1512.a  IEEE  P1512-2000</p>
<p><i>Source:</i> Austell 911 Center  AASHTO/ITE/NEMA  AASHTO/ITE/NEMA  IEEE  IEEE  IEEE  IEEE</p>	<p><i>Destination:</i> Douglas 911 Center  NTCIP Center-to-Center Standards Group  NTCIP Center-to-Center Standards Group  Standard for Public Safety IMMS for use by EMCs  Standard for Hazardous Material IMMS for use by EMCs  Standard for Emergency Management Data Dictionary  Standard for Common Incident Management Message Sets (IMMS) for use by EMCs</p>	<p>(See Footnote)  See Footnotes  IEEE P1512.2  IEEE P1512.3  IEEE P1512.a  IEEE  P1512-2000</p>
<p><i>Source:</i> Austell 911 Center</p>	<p><i>Destination:</i> Fulton 911 Center</p>	

AASHTO/ITE/NEMA	NTCIP Center-to-Center Standards Group	(See Footnote)
AASHTO/ITE/NEMA	NTCIP Center-to-Center Standards Group	See Footnotes
IEEE	Standard for Public Safety IMMS for use by EMCs	IEEE P1512.2
IEEE	Standard for Hazardous Material IMMS for use by EMCs	IEEE P1512.3
IEEE	Standard for Emergency Management Data Dictionary	IEEE P1512.a
IEEE	Standard for Common Incident Management Message Sets (IMMS) for use by EMCs	IEEE P1512-2000
<i>Source:</i> Austell 911 Center	<i>Destination:</i> GEMA Center	
AASHTO/ITE/NEMA	NTCIP Center-to-Center Standards Group	(See Footnote)
AASHTO/ITE/NEMA	NTCIP Center-to-Center Standards Group	See Footnotes
IEEE	Standard for Public Safety IMMS for use by EMCs	IEEE P1512.2
IEEE	Standard for Hazardous Material IMMS for use by EMCs	IEEE P1512.3
IEEE	Standard for Emergency Management Data Dictionary	IEEE P1512.a
IEEE	Standard for Common Incident Management Message Sets (IMMS) for use by EMCs	IEEE P1512-2000
<i>Source:</i> Austell 911 Center	<i>Destination:</i> Georgia State Patrol Dispatch	
AASHTO/ITE/NEMA	NTCIP Center-to-Center Standards Group	(See Footnote)
AASHTO/ITE/NEMA	NTCIP Center-to-Center Standards Group	See Footnotes
IEEE	Standard for Public Safety IMMS for use by EMCs	IEEE P1512.2
IEEE	Standard for Hazardous Material IMMS for use by EMCs	IEEE P1512.3
IEEE	Standard for Emergency Management Data Dictionary	IEEE P1512.a
IEEE	Standard for Common Incident Management Message Sets (IMMS) for use by EMCs	IEEE P1512-2000
<i>Source:</i> Austell 911 Center	<i>Destination:</i> Smyrna 911 Center	
AASHTO/ITE/NEMA	NTCIP Center-to-Center Standards Group	(See Footnote)
AASHTO/ITE/NEMA	NTCIP Center-to-Center Standards Group	See Footnotes
IEEE	Standard for Public Safety IMMS for use by EMCs	IEEE P1512.2
IEEE	Standard for Hazardous Material IMMS for use by EMCs	IEEE P1512.3
IEEE	Standard for Emergency Management Data Dictionary	IEEE P1512.a
IEEE	Standard for Common Incident Management Message Sets (IMMS) for use by EMCs	IEEE P1512-2000
<i>Source:</i> Cherokee 911 Center	<i>Destination:</i> Acworth 911 Center	
AASHTO/ITE/NEMA	NTCIP Center-to-Center Standards Group	(See Footnote)
AASHTO/ITE/NEMA	NTCIP Center-to-Center Standards Group	See Footnotes
IEEE	Standard for Public Safety IMMS for use by EMCs	IEEE P1512.2
IEEE	Standard for Hazardous Material IMMS for use by EMCs	IEEE P1512.3
IEEE	Standard for Emergency Management Data Dictionary	IEEE P1512.a
IEEE	Standard for Common Incident Management Message Sets (IMMS) for use by EMCs	IEEE P1512-2000
<i>Source:</i> Cherokee 911 Center	<i>Destination:</i> Alpharetta 911 Center	
AASHTO/ITE/NEMA	NTCIP Center-to-Center Standards Group	(See Footnote)
AASHTO/ITE/NEMA	NTCIP Center-to-Center Standards Group	See Footnotes
IEEE	Standard for Public Safety IMMS for use by EMCs	IEEE P1512.2
IEEE	Standard for Hazardous Material IMMS for use by EMCs	IEEE P1512.3
IEEE	Standard for Emergency Management Data Dictionary	IEEE P1512.a
IEEE	Standard for Common Incident Management Message Sets (IMMS) for use by EMCs	IEEE P1512-2000
<i>Source:</i> Cherokee 911 Center	<i>Destination:</i> Cobb 911 Center	
AASHTO/ITE/NEMA	NTCIP Center-to-Center Standards Group	(See Footnote)
AASHTO/ITE/NEMA	NTCIP Center-to-Center Standards Group	See Footnotes
IEEE	Standard for Public Safety IMMS for use by EMCs	IEEE P1512.2
IEEE	Standard for Hazardous Material IMMS for use by EMCs	IEEE P1512.3
IEEE	Standard for Emergency Management Data Dictionary	IEEE P1512.a
IEEE	Standard for Common Incident Management Message Sets (IMMS) for use by EMCs	IEEE P1512-2000
<i>Source:</i> Cherokee 911 Center	<i>Destination:</i> Forsyth 911 Center	
AASHTO/ITE/NEMA	NTCIP Center-to-Center Standards Group	(See Footnote)
AASHTO/ITE/NEMA	NTCIP Center-to-Center Standards Group	See Footnotes

IEEE	Standard for Public Safety IMMS for use by EMCs	IEEE P1512.2
IEEE	Standard for Hazardous Material IMMS for use by EMCs	IEEE P1512.3
IEEE	Standard for Emergency Management Data Dictionary	IEEE P1512.a
IEEE	Standard for Common Incident Management Message Sets (IMMS) for use by EMCs	IEEE P1512-2000
<i>Source:</i> Cherokee 911 Center <i>Destination:</i> Fulton 911 Center		
AASHTO/ITE/NEMA	NTCIP Center-to-Center Standards Group	(See Footnote)
AASHTO/ITE/NEMA	NTCIP Center-to-Center Standards Group	See Footnotes
IEEE	Standard for Public Safety IMMS for use by EMCs	IEEE P1512.2
IEEE	Standard for Hazardous Material IMMS for use by EMCs	IEEE P1512.3
IEEE	Standard for Emergency Management Data Dictionary	IEEE P1512.a
IEEE	Standard for Common Incident Management Message Sets (IMMS) for use by EMCs	IEEE P1512-2000
<i>Source:</i> Cherokee 911 Center <i>Destination:</i> GEMA Center		
AASHTO/ITE/NEMA	NTCIP Center-to-Center Standards Group	(See Footnote)
AASHTO/ITE/NEMA	NTCIP Center-to-Center Standards Group	See Footnotes
IEEE	Standard for Public Safety IMMS for use by EMCs	IEEE P1512.2
IEEE	Standard for Hazardous Material IMMS for use by EMCs	IEEE P1512.3
IEEE	Standard for Emergency Management Data Dictionary	IEEE P1512.a
IEEE	Standard for Common Incident Management Message Sets (IMMS) for use by EMCs	IEEE P1512-2000
<i>Source:</i> Cherokee 911 Center <i>Destination:</i> Georgia State Patrol Dispatch		
AASHTO/ITE/NEMA	NTCIP Center-to-Center Standards Group	(See Footnote)
AASHTO/ITE/NEMA	NTCIP Center-to-Center Standards Group	See Footnotes
IEEE	Standard for Public Safety IMMS for use by EMCs	IEEE P1512.2
IEEE	Standard for Hazardous Material IMMS for use by EMCs	IEEE P1512.3
IEEE	Standard for Emergency Management Data Dictionary	IEEE P1512.a
IEEE	Standard for Common Incident Management Message Sets (IMMS) for use by EMCs	IEEE P1512-2000
<i>Source:</i> Cherokee 911 Center <i>Destination:</i> Other 911 Center		
AASHTO/ITE/NEMA	NTCIP Center-to-Center Standards Group	(See Footnote)
AASHTO/ITE/NEMA	NTCIP Center-to-Center Standards Group	See Footnotes
IEEE	Standard for Public Safety IMMS for use by EMCs	IEEE P1512.2
IEEE	Standard for Hazardous Material IMMS for use by EMCs	IEEE P1512.3
IEEE	Standard for Emergency Management Data Dictionary	IEEE P1512.a
IEEE	Standard for Common Incident Management Message Sets (IMMS) for use by EMCs	IEEE P1512-2000
<i>Source:</i> Cherokee 911 Center <i>Destination:</i> Roswell 911 Center		
AASHTO/ITE/NEMA	NTCIP Center-to-Center Standards Group	(See Footnote)
AASHTO/ITE/NEMA	NTCIP Center-to-Center Standards Group	See Footnotes
IEEE	Standard for Public Safety IMMS for use by EMCs	IEEE P1512.2
IEEE	Standard for Hazardous Material IMMS for use by EMCs	IEEE P1512.3
IEEE	Standard for Emergency Management Data Dictionary	IEEE P1512.a
IEEE	Standard for Common Incident Management Message Sets (IMMS) for use by EMCs	IEEE P1512-2000
<i>Source:</i> Clayton 911 Center <i>Destination:</i> Atlanta 911 Center		
AASHTO/ITE/NEMA	NTCIP Center-to-Center Standards Group	(See Footnote)
AASHTO/ITE/NEMA	NTCIP Center-to-Center Standards Group	See Footnotes
IEEE	Standard for Public Safety IMMS for use by EMCs	IEEE P1512.2
IEEE	Standard for Hazardous Material IMMS for use by EMCs	IEEE P1512.3
IEEE	Standard for Emergency Management Data Dictionary	IEEE P1512.a
IEEE	Standard for Common Incident Management Message Sets (IMMS) for use by EMCs	IEEE P1512-2000
<i>Source:</i> Clayton 911 Center <i>Destination:</i> College Park 911 Center		
AASHTO/ITE/NEMA	NTCIP Center-to-Center Standards Group	(See Footnote)
AASHTO/ITE/NEMA	NTCIP Center-to-Center Standards Group	See Footnotes
IEEE	Standard for Public Safety IMMS for use by EMCs	IEEE P1512.2
IEEE	Standard for Hazardous Material IMMS for use by EMCs	IEEE P1512.3

IEEE	Standard for Emergency Management Data Dictionary	IEEE P1512.a
IEEE	Standard for Common Incident Management Message Sets (IMMS) for use by EMCs	IEEE P1512-2000
<i>Source:</i> Clayton 911 Center	<i>Destination:</i> Dekalb 911 Center	
AASHTO/ITE/NEMA	NTCIP Center-to-Center Standards Group	(See Footnote)
AASHTO/ITE/NEMA	NTCIP Center-to-Center Standards Group	See Footnotes
IEEE	Standard for Public Safety IMMS for use by EMCs	IEEE P1512.2
IEEE	Standard for Hazardous Material IMMS for use by EMCs	IEEE P1512.3
IEEE	Standard for Emergency Management Data Dictionary	IEEE P1512.a
IEEE	Standard for Common Incident Management Message Sets (IMMS) for use by EMCs	IEEE P1512-2000
<i>Source:</i> Clayton 911 Center	<i>Destination:</i> Fayette 911 Center	
AASHTO/ITE/NEMA	NTCIP Center-to-Center Standards Group	(See Footnote)
AASHTO/ITE/NEMA	NTCIP Center-to-Center Standards Group	See Footnotes
IEEE	Standard for Public Safety IMMS for use by EMCs	IEEE P1512.2
IEEE	Standard for Hazardous Material IMMS for use by EMCs	IEEE P1512.3
IEEE	Standard for Emergency Management Data Dictionary	IEEE P1512.a
IEEE	Standard for Common Incident Management Message Sets (IMMS) for use by EMCs	IEEE P1512-2000
<i>Source:</i> Clayton 911 Center	<i>Destination:</i> Forest Park 911 Center	
AASHTO/ITE/NEMA	NTCIP Center-to-Center Standards Group	(See Footnote)
AASHTO/ITE/NEMA	NTCIP Center-to-Center Standards Group	See Footnotes
IEEE	Standard for Public Safety IMMS for use by EMCs	IEEE P1512.2
IEEE	Standard for Hazardous Material IMMS for use by EMCs	IEEE P1512.3
IEEE	Standard for Emergency Management Data Dictionary	IEEE P1512.a
IEEE	Standard for Common Incident Management Message Sets (IMMS) for use by EMCs	IEEE P1512-2000
<i>Source:</i> Clayton 911 Center	<i>Destination:</i> Fulton 911 Center	
AASHTO/ITE/NEMA	NTCIP Center-to-Center Standards Group	(See Footnote)
AASHTO/ITE/NEMA	NTCIP Center-to-Center Standards Group	See Footnotes
IEEE	Standard for Public Safety IMMS for use by EMCs	IEEE P1512.2
IEEE	Standard for Hazardous Material IMMS for use by EMCs	IEEE P1512.3
IEEE	Standard for Emergency Management Data Dictionary	IEEE P1512.a
IEEE	Standard for Common Incident Management Message Sets (IMMS) for use by EMCs	IEEE P1512-2000
<i>Source:</i> Clayton 911 Center	<i>Destination:</i> GEMA Center	
AASHTO/ITE/NEMA	NTCIP Center-to-Center Standards Group	(See Footnote)
AASHTO/ITE/NEMA	NTCIP Center-to-Center Standards Group	See Footnotes
IEEE	Standard for Public Safety IMMS for use by EMCs	IEEE P1512.2
IEEE	Standard for Hazardous Material IMMS for use by EMCs	IEEE P1512.3
IEEE	Standard for Emergency Management Data Dictionary	IEEE P1512.a
IEEE	Standard for Common Incident Management Message Sets (IMMS) for use by EMCs	IEEE P1512-2000
<i>Source:</i> Clayton 911 Center	<i>Destination:</i> Georgia State Patrol Dispatch	
AASHTO/ITE/NEMA	NTCIP Center-to-Center Standards Group	(See Footnote)
AASHTO/ITE/NEMA	NTCIP Center-to-Center Standards Group	See Footnotes
IEEE	Standard for Public Safety IMMS for use by EMCs	IEEE P1512.2
IEEE	Standard for Hazardous Material IMMS for use by EMCs	IEEE P1512.3
IEEE	Standard for Emergency Management Data Dictionary	IEEE P1512.a
IEEE	Standard for Common Incident Management Message Sets (IMMS) for use by EMCs	IEEE P1512-2000
<i>Source:</i> Clayton 911 Center	<i>Destination:</i> Hapeville 911 Center	
AASHTO/ITE/NEMA	NTCIP Center-to-Center Standards Group	(See Footnote)
AASHTO/ITE/NEMA	NTCIP Center-to-Center Standards Group	See Footnotes
IEEE	Standard for Public Safety IMMS for use by EMCs	IEEE P1512.2
IEEE	Standard for Hazardous Material IMMS for use by EMCs	IEEE P1512.3
IEEE	Standard for Emergency Management Data Dictionary	IEEE P1512.a
IEEE	Standard for Common Incident Management Message Sets (IMMS) for use by EMCs	IEEE P1512-2000

	(IMMS) for use by EMCs	P1512-2000
<i>Source:</i> Clayton 911 Center	<i>Destination:</i> Hartsfield-Jackson Airport Emergency Management Center	
AASHTO/ITE/NEMA	NTCIP Center-to-Center Standards Group	(See Footnote)
AASHTO/ITE/NEMA	NTCIP Center-to-Center Standards Group	See Footnotes
IEEE	Standard for Public Safety IMMS for use by EMCs	IEEE P1512.2
IEEE	Standard for Hazardous Material IMMS for use by EMCs	IEEE P1512.3
IEEE	Standard for Emergency Management Data Dictionary	IEEE P1512.a
IEEE	Standard for Common Incident Management Message Sets (IMMS) for use by EMCs	IEEE P1512-2000
<i>Source:</i> Clayton 911 Center	<i>Destination:</i> Henry 911 Center	
AASHTO/ITE/NEMA	NTCIP Center-to-Center Standards Group	(See Footnote)
AASHTO/ITE/NEMA	NTCIP Center-to-Center Standards Group	See Footnotes
IEEE	Standard for Public Safety IMMS for use by EMCs	IEEE P1512.2
IEEE	Standard for Hazardous Material IMMS for use by EMCs	IEEE P1512.3
IEEE	Standard for Emergency Management Data Dictionary	IEEE P1512.a
IEEE	Standard for Common Incident Management Message Sets (IMMS) for use by EMCs	IEEE P1512-2000
<i>Source:</i> Clayton 911 Center	<i>Destination:</i> Morrow 911 Center	
AASHTO/ITE/NEMA	NTCIP Center-to-Center Standards Group	(See Footnote)
AASHTO/ITE/NEMA	NTCIP Center-to-Center Standards Group	See Footnotes
IEEE	Standard for Public Safety IMMS for use by EMCs	IEEE P1512.2
IEEE	Standard for Hazardous Material IMMS for use by EMCs	IEEE P1512.3
IEEE	Standard for Emergency Management Data Dictionary	IEEE P1512.a
IEEE	Standard for Common Incident Management Message Sets (IMMS) for use by EMCs	IEEE P1512-2000
<i>Source:</i> Clayton 911 Center	<i>Destination:</i> Riverdale 911 Center	
AASHTO/ITE/NEMA	NTCIP Center-to-Center Standards Group	(See Footnote)
AASHTO/ITE/NEMA	NTCIP Center-to-Center Standards Group	See Footnotes
IEEE	Standard for Public Safety IMMS for use by EMCs	IEEE P1512.2
IEEE	Standard for Hazardous Material IMMS for use by EMCs	IEEE P1512.3
IEEE	Standard for Emergency Management Data Dictionary	IEEE P1512.a
IEEE	Standard for Common Incident Management Message Sets (IMMS) for use by EMCs	IEEE P1512-2000
<i>Source:</i> Clayton 911 Center	<i>Destination:</i> Union City 911 Center	
AASHTO/ITE/NEMA	NTCIP Center-to-Center Standards Group	(See Footnote)
AASHTO/ITE/NEMA	NTCIP Center-to-Center Standards Group	See Footnotes
IEEE	Standard for Public Safety IMMS for use by EMCs	IEEE P1512.2
IEEE	Standard for Hazardous Material IMMS for use by EMCs	IEEE P1512.3
IEEE	Standard for Emergency Management Data Dictionary	IEEE P1512.a
IEEE	Standard for Common Incident Management Message Sets (IMMS) for use by EMCs	IEEE P1512-2000
<i>Source:</i> Cobb 911 Center	<i>Destination:</i> Acworth 911 Center	
AASHTO/ITE/NEMA	NTCIP Center-to-Center Standards Group	(See Footnote)
AASHTO/ITE/NEMA	NTCIP Center-to-Center Standards Group	See Footnotes
IEEE	Standard for Public Safety IMMS for use by EMCs	IEEE P1512.2
IEEE	Standard for Hazardous Material IMMS for use by EMCs	IEEE P1512.3
IEEE	Standard for Emergency Management Data Dictionary	IEEE P1512.a
IEEE	Standard for Common Incident Management Message Sets (IMMS) for use by EMCs	IEEE P1512-2000
<i>Source:</i> Cobb 911 Center	<i>Destination:</i> Alpharetta 911 Center	
AASHTO/ITE/NEMA	NTCIP Center-to-Center Standards Group	(See Footnote)
AASHTO/ITE/NEMA	NTCIP Center-to-Center Standards Group	See Footnotes
IEEE	Standard for Public Safety IMMS for use by EMCs	IEEE P1512.2
IEEE	Standard for Hazardous Material IMMS for use by EMCs	IEEE P1512.3
IEEE	Standard for Emergency Management Data Dictionary	IEEE P1512.a
IEEE	Standard for Common Incident Management Message Sets (IMMS) for use by EMCs	IEEE P1512-2000

<p><i>Source:</i> Cobb 911 Center  AASHTO/ITE/NEMA  AASHTO/ITE/NEMA  IEEE  IEEE  IEEE  IEEE</p>	<p><i>Destination:</i> Atlanta 911 Center  NTCIP Center-to-Center Standards Group  NTCIP Center-to-Center Standards Group  Standard for Public Safety IMMS for use by EMCs  Standard for Hazardous Material IMMS for use by EMCs  Standard for Emergency Management Data Dictionary  Standard for Common Incident Management Message Sets (IMMS) for use by EMCs</p>	<p>(See Footnote)  See Footnotes  IEEE P1512.2  IEEE P1512.3  IEEE P1512.a  IEEE  P1512-2000</p>
<p><i>Source:</i> Cobb 911 Center  AASHTO/ITE/NEMA  AASHTO/ITE/NEMA  IEEE  IEEE  IEEE  IEEE</p>	<p><i>Destination:</i> Austell 911 Center  NTCIP Center-to-Center Standards Group  NTCIP Center-to-Center Standards Group  Standard for Public Safety IMMS for use by EMCs  Standard for Hazardous Material IMMS for use by EMCs  Standard for Emergency Management Data Dictionary  Standard for Common Incident Management Message Sets (IMMS) for use by EMCs</p>	<p>(See Footnote)  See Footnotes  IEEE P1512.2  IEEE P1512.3  IEEE P1512.a  IEEE  P1512-2000</p>
<p><i>Source:</i> Cobb 911 Center  AASHTO/ITE/NEMA  AASHTO/ITE/NEMA  IEEE  IEEE  IEEE  IEEE</p>	<p><i>Destination:</i> Cherokee 911 Center  NTCIP Center-to-Center Standards Group  NTCIP Center-to-Center Standards Group  Standard for Public Safety IMMS for use by EMCs  Standard for Hazardous Material IMMS for use by EMCs  Standard for Emergency Management Data Dictionary  Standard for Common Incident Management Message Sets (IMMS) for use by EMCs</p>	<p>(See Footnote)  See Footnotes  IEEE P1512.2  IEEE P1512.3  IEEE P1512.a  IEEE  P1512-2000</p>
<p><i>Source:</i> Cobb 911 Center  AASHTO/ITE/NEMA  AASHTO/ITE/NEMA  IEEE  IEEE  IEEE  IEEE</p>	<p><i>Destination:</i> Douglas 911 Center  NTCIP Center-to-Center Standards Group  NTCIP Center-to-Center Standards Group  Standard for Public Safety IMMS for use by EMCs  Standard for Hazardous Material IMMS for use by EMCs  Standard for Emergency Management Data Dictionary  Standard for Common Incident Management Message Sets (IMMS) for use by EMCs</p>	<p>(See Footnote)  See Footnotes  IEEE P1512.2  IEEE P1512.3  IEEE P1512.a  IEEE  P1512-2000</p>
<p><i>Source:</i> Cobb 911 Center  AASHTO/ITE/NEMA  AASHTO/ITE/NEMA  IEEE  IEEE  IEEE  IEEE</p>	<p><i>Destination:</i> Fulton 911 Center  NTCIP Center-to-Center Standards Group  NTCIP Center-to-Center Standards Group  Standard for Public Safety IMMS for use by EMCs  Standard for Hazardous Material IMMS for use by EMCs  Standard for Emergency Management Data Dictionary  Standard for Common Incident Management Message Sets (IMMS) for use by EMCs</p>	<p>(See Footnote)  See Footnotes  IEEE P1512.2  IEEE P1512.3  IEEE P1512.a  IEEE  P1512-2000</p>
<p><i>Source:</i> Cobb 911 Center  AASHTO/ITE/NEMA  AASHTO/ITE/NEMA  IEEE  IEEE  IEEE  IEEE</p>	<p><i>Destination:</i> GEMA Center  NTCIP Center-to-Center Standards Group  NTCIP Center-to-Center Standards Group  Standard for Public Safety IMMS for use by EMCs  Standard for Hazardous Material IMMS for use by EMCs  Standard for Emergency Management Data Dictionary  Standard for Common Incident Management Message Sets (IMMS) for use by EMCs</p>	<p>(See Footnote)  See Footnotes  IEEE P1512.2  IEEE P1512.3  IEEE P1512.a  IEEE  P1512-2000</p>
<p><i>Source:</i> Cobb 911 Center  AASHTO/ITE/NEMA  AASHTO/ITE/NEMA  IEEE  IEEE  IEEE  IEEE</p>	<p><i>Destination:</i> Georgia State Patrol Dispatch  NTCIP Center-to-Center Standards Group  NTCIP Center-to-Center Standards Group  Standard for Public Safety IMMS for use by EMCs  Standard for Hazardous Material IMMS for use by EMCs  Standard for Emergency Management Data Dictionary  Standard for Common Incident Management Message Sets (IMMS) for use by EMCs</p>	<p>(See Footnote)  See Footnotes  IEEE P1512.2  IEEE P1512.3  IEEE P1512.a  IEEE  P1512-2000</p>
<p><i>Source:</i> Cobb 911 Center</p>	<p><i>Destination:</i> Gwinnett 911 Center</p>	



AASHTO/ITE/NEMA	NTCIP Center-to-Center Standards Group	(See Footnote)
AASHTO/ITE/NEMA	NTCIP Center-to-Center Standards Group	See Footnotes
IEEE	Standard for Public Safety IMMS for use by EMCs	IEEE P1512.2
IEEE	Standard for Hazardous Material IMMS for use by EMCs	IEEE P1512.3
IEEE	Standard for Emergency Management Data Dictionary	IEEE P1512.a
IEEE	Standard for Common Incident Management Message Sets (IMMS) for use by EMCs	IEEE P1512-2000
<i>Source:</i> Cobb 911 Center	<i>Destination:</i> Kennesaw 911 Center	
AASHTO/ITE/NEMA	NTCIP Center-to-Center Standards Group	(See Footnote)
AASHTO/ITE/NEMA	NTCIP Center-to-Center Standards Group	See Footnotes
IEEE	Standard for Public Safety IMMS for use by EMCs	IEEE P1512.2
IEEE	Standard for Hazardous Material IMMS for use by EMCs	IEEE P1512.3
IEEE	Standard for Emergency Management Data Dictionary	IEEE P1512.a
IEEE	Standard for Common Incident Management Message Sets (IMMS) for use by EMCs	IEEE P1512-2000
<i>Source:</i> Cobb 911 Center	<i>Destination:</i> Marietta Fire Dispatch	
AASHTO/ITE/NEMA	NTCIP Center-to-Center Standards Group	(See Footnote)
AASHTO/ITE/NEMA	NTCIP Center-to-Center Standards Group	See Footnotes
IEEE	Standard for Public Safety IMMS for use by EMCs	IEEE P1512.2
IEEE	Standard for Hazardous Material IMMS for use by EMCs	IEEE P1512.3
IEEE	Standard for Emergency Management Data Dictionary	IEEE P1512.a
IEEE	Standard for Common Incident Management Message Sets (IMMS) for use by EMCs	IEEE P1512-2000
<i>Source:</i> Cobb 911 Center	<i>Destination:</i> Marietta Police Dispatch	
AASHTO/ITE/NEMA	NTCIP Center-to-Center Standards Group	(See Footnote)
AASHTO/ITE/NEMA	NTCIP Center-to-Center Standards Group	See Footnotes
IEEE	Standard for Public Safety IMMS for use by EMCs	IEEE P1512.2
IEEE	Standard for Hazardous Material IMMS for use by EMCs	IEEE P1512.3
IEEE	Standard for Emergency Management Data Dictionary	IEEE P1512.a
IEEE	Standard for Common Incident Management Message Sets (IMMS) for use by EMCs	IEEE P1512-2000
<i>Source:</i> Cobb 911 Center	<i>Destination:</i> Other 911 Center	
AASHTO/ITE/NEMA	NTCIP Center-to-Center Standards Group	(See Footnote)
AASHTO/ITE/NEMA	NTCIP Center-to-Center Standards Group	See Footnotes
IEEE	Standard for Public Safety IMMS for use by EMCs	IEEE P1512.2
IEEE	Standard for Hazardous Material IMMS for use by EMCs	IEEE P1512.3
IEEE	Standard for Emergency Management Data Dictionary	IEEE P1512.a
IEEE	Standard for Common Incident Management Message Sets (IMMS) for use by EMCs	IEEE P1512-2000
<i>Source:</i> Cobb 911 Center	<i>Destination:</i> Paulding 911 Center	
AASHTO/ITE/NEMA	NTCIP Center-to-Center Standards Group	(See Footnote)
AASHTO/ITE/NEMA	NTCIP Center-to-Center Standards Group	See Footnotes
IEEE	Standard for Public Safety IMMS for use by EMCs	IEEE P1512.2
IEEE	Standard for Hazardous Material IMMS for use by EMCs	IEEE P1512.3
IEEE	Standard for Emergency Management Data Dictionary	IEEE P1512.a
IEEE	Standard for Common Incident Management Message Sets (IMMS) for use by EMCs	IEEE P1512-2000
<i>Source:</i> Cobb 911 Center	<i>Destination:</i> Roswell 911 Center	
AASHTO/ITE/NEMA	NTCIP Center-to-Center Standards Group	(See Footnote)
AASHTO/ITE/NEMA	NTCIP Center-to-Center Standards Group	See Footnotes
IEEE	Standard for Public Safety IMMS for use by EMCs	IEEE P1512.2
IEEE	Standard for Hazardous Material IMMS for use by EMCs	IEEE P1512.3
IEEE	Standard for Emergency Management Data Dictionary	IEEE P1512.a
IEEE	Standard for Common Incident Management Message Sets (IMMS) for use by EMCs	IEEE P1512-2000
<i>Source:</i> Cobb 911 Center	<i>Destination:</i> Smyrna 911 Center	
AASHTO/ITE/NEMA	NTCIP Center-to-Center Standards Group	(See Footnote)
AASHTO/ITE/NEMA	NTCIP Center-to-Center Standards Group	See Footnotes

IEEE	Standard for Public Safety IMMS for use by EMCs	IEEE P1512.2
IEEE	Standard for Hazardous Material IMMS for use by EMCs	IEEE P1512.3
IEEE	Standard for Emergency Management Data Dictionary	IEEE P1512.a
IEEE	Standard for Common Incident Management Message Sets (IMMS) for use by EMCs	IEEE P1512-2000
<i>Source:</i> College Park 911 Center <span style="float: right;"><i>Destination:</i> Atlanta 911 Center</span>		
AASHTO/ITE/NEMA	NTCIP Center-to-Center Standards Group	(See Footnote)
AASHTO/ITE/NEMA	NTCIP Center-to-Center Standards Group	See Footnotes
IEEE	Standard for Public Safety IMMS for use by EMCs	IEEE P1512.2
IEEE	Standard for Hazardous Material IMMS for use by EMCs	IEEE P1512.3
IEEE	Standard for Emergency Management Data Dictionary	IEEE P1512.a
IEEE	Standard for Common Incident Management Message Sets (IMMS) for use by EMCs	IEEE P1512-2000
<i>Source:</i> College Park 911 Center <span style="float: right;"><i>Destination:</i> Clayton 911 Center</span>		
AASHTO/ITE/NEMA	NTCIP Center-to-Center Standards Group	(See Footnote)
AASHTO/ITE/NEMA	NTCIP Center-to-Center Standards Group	See Footnotes
IEEE	Standard for Public Safety IMMS for use by EMCs	IEEE P1512.2
IEEE	Standard for Hazardous Material IMMS for use by EMCs	IEEE P1512.3
IEEE	Standard for Emergency Management Data Dictionary	IEEE P1512.a
IEEE	Standard for Common Incident Management Message Sets (IMMS) for use by EMCs	IEEE P1512-2000
<i>Source:</i> College Park 911 Center <span style="float: right;"><i>Destination:</i> Douglas 911 Center</span>		
AASHTO/ITE/NEMA	NTCIP Center-to-Center Standards Group	(See Footnote)
AASHTO/ITE/NEMA	NTCIP Center-to-Center Standards Group	See Footnotes
IEEE	Standard for Public Safety IMMS for use by EMCs	IEEE P1512.2
IEEE	Standard for Hazardous Material IMMS for use by EMCs	IEEE P1512.3
IEEE	Standard for Emergency Management Data Dictionary	IEEE P1512.a
IEEE	Standard for Common Incident Management Message Sets (IMMS) for use by EMCs	IEEE P1512-2000
<i>Source:</i> College Park 911 Center <span style="float: right;"><i>Destination:</i> East Point 911 Center</span>		
AASHTO/ITE/NEMA	NTCIP Center-to-Center Standards Group	(See Footnote)
AASHTO/ITE/NEMA	NTCIP Center-to-Center Standards Group	See Footnotes
IEEE	Standard for Public Safety IMMS for use by EMCs	IEEE P1512.2
IEEE	Standard for Hazardous Material IMMS for use by EMCs	IEEE P1512.3
IEEE	Standard for Emergency Management Data Dictionary	IEEE P1512.a
IEEE	Standard for Common Incident Management Message Sets (IMMS) for use by EMCs	IEEE P1512-2000
<i>Source:</i> College Park 911 Center <span style="float: right;"><i>Destination:</i> Fairburn 911 Center</span>		
AASHTO/ITE/NEMA	NTCIP Center-to-Center Standards Group	(See Footnote)
AASHTO/ITE/NEMA	NTCIP Center-to-Center Standards Group	See Footnotes
IEEE	Standard for Public Safety IMMS for use by EMCs	IEEE P1512.2
IEEE	Standard for Hazardous Material IMMS for use by EMCs	IEEE P1512.3
IEEE	Standard for Emergency Management Data Dictionary	IEEE P1512.a
IEEE	Standard for Common Incident Management Message Sets (IMMS) for use by EMCs	IEEE P1512-2000
<i>Source:</i> College Park 911 Center <span style="float: right;"><i>Destination:</i> Fayette 911 Center</span>		
AASHTO/ITE/NEMA	NTCIP Center-to-Center Standards Group	(See Footnote)
AASHTO/ITE/NEMA	NTCIP Center-to-Center Standards Group	See Footnotes
IEEE	Standard for Public Safety IMMS for use by EMCs	IEEE P1512.2
IEEE	Standard for Hazardous Material IMMS for use by EMCs	IEEE P1512.3
IEEE	Standard for Emergency Management Data Dictionary	IEEE P1512.a
IEEE	Standard for Common Incident Management Message Sets (IMMS) for use by EMCs	IEEE P1512-2000
<i>Source:</i> College Park 911 Center <span style="float: right;"><i>Destination:</i> Fulton 911 Center</span>		
AASHTO/ITE/NEMA	NTCIP Center-to-Center Standards Group	(See Footnote)
AASHTO/ITE/NEMA	NTCIP Center-to-Center Standards Group	See Footnotes
IEEE	Standard for Public Safety IMMS for use by EMCs	IEEE P1512.2
IEEE	Standard for Hazardous Material IMMS for use by EMCs	IEEE P1512.3

IEEE	Standard for Emergency Management Data Dictionary	IEEE P1512.a
IEEE	Standard for Common Incident Management Message Sets (IMMS) for use by EMCs	IEEE P1512-2000
<i>Source: College Park 911 Center</i>		
<i>Destination: GEMA Center</i>		
AASHTO/ITE/NEMA	NTCIP Center-to-Center Standards Group	(See Footnote)
AASHTO/ITE/NEMA	NTCIP Center-to-Center Standards Group	See Footnotes
IEEE	Standard for Public Safety IMMS for use by EMCs	IEEE P1512.2
IEEE	Standard for Hazardous Material IMMS for use by EMCs	IEEE P1512.3
IEEE	Standard for Emergency Management Data Dictionary	IEEE P1512.a
IEEE	Standard for Common Incident Management Message Sets (IMMS) for use by EMCs	IEEE P1512-2000
<i>Source: College Park 911 Center</i>		
<i>Destination: Georgia State Patrol Dispatch</i>		
AASHTO/ITE/NEMA	NTCIP Center-to-Center Standards Group	(See Footnote)
AASHTO/ITE/NEMA	NTCIP Center-to-Center Standards Group	See Footnotes
IEEE	Standard for Public Safety IMMS for use by EMCs	IEEE P1512.2
IEEE	Standard for Hazardous Material IMMS for use by EMCs	IEEE P1512.3
IEEE	Standard for Emergency Management Data Dictionary	IEEE P1512.a
IEEE	Standard for Common Incident Management Message Sets (IMMS) for use by EMCs	IEEE P1512-2000
<i>Source: College Park 911 Center</i>		
<i>Destination: Hapeville 911 Center</i>		
AASHTO/ITE/NEMA	NTCIP Center-to-Center Standards Group	(See Footnote)
AASHTO/ITE/NEMA	NTCIP Center-to-Center Standards Group	See Footnotes
IEEE	Standard for Public Safety IMMS for use by EMCs	IEEE P1512.2
IEEE	Standard for Hazardous Material IMMS for use by EMCs	IEEE P1512.3
IEEE	Standard for Emergency Management Data Dictionary	IEEE P1512.a
IEEE	Standard for Common Incident Management Message Sets (IMMS) for use by EMCs	IEEE P1512-2000
<i>Source: College Park 911 Center</i>		
<i>Destination: Hartsfield-Jackson Airport Emergency Management Center</i>		
AASHTO/ITE/NEMA	NTCIP Center-to-Center Standards Group	(See Footnote)
AASHTO/ITE/NEMA	NTCIP Center-to-Center Standards Group	See Footnotes
IEEE	Standard for Public Safety IMMS for use by EMCs	IEEE P1512.2
IEEE	Standard for Hazardous Material IMMS for use by EMCs	IEEE P1512.3
IEEE	Standard for Emergency Management Data Dictionary	IEEE P1512.a
IEEE	Standard for Common Incident Management Message Sets (IMMS) for use by EMCs	IEEE P1512-2000
<i>Source: College Park 911 Center</i>		
<i>Destination: Riverdale 911 Center</i>		
AASHTO/ITE/NEMA	NTCIP Center-to-Center Standards Group	(See Footnote)
AASHTO/ITE/NEMA	NTCIP Center-to-Center Standards Group	See Footnotes
IEEE	Standard for Public Safety IMMS for use by EMCs	IEEE P1512.2
IEEE	Standard for Hazardous Material IMMS for use by EMCs	IEEE P1512.3
IEEE	Standard for Emergency Management Data Dictionary	IEEE P1512.a
IEEE	Standard for Common Incident Management Message Sets (IMMS) for use by EMCs	IEEE P1512-2000
<i>Source: College Park 911 Center</i>		
<i>Destination: Union City 911 Center</i>		
AASHTO/ITE/NEMA	NTCIP Center-to-Center Standards Group	(See Footnote)
AASHTO/ITE/NEMA	NTCIP Center-to-Center Standards Group	See Footnotes
IEEE	Standard for Public Safety IMMS for use by EMCs	IEEE P1512.2
IEEE	Standard for Hazardous Material IMMS for use by EMCs	IEEE P1512.3
IEEE	Standard for Emergency Management Data Dictionary	IEEE P1512.a
IEEE	Standard for Common Incident Management Message Sets (IMMS) for use by EMCs	IEEE P1512-2000
<i>Source: Conyers 911 Center</i>		
<i>Destination: Dekalb 911 Center</i>		
AASHTO/ITE/NEMA	NTCIP Center-to-Center Standards Group	(See Footnote)
AASHTO/ITE/NEMA	NTCIP Center-to-Center Standards Group	See Footnotes
IEEE	Standard for Public Safety IMMS for use by EMCs	IEEE P1512.2
IEEE	Standard for Hazardous Material IMMS for use by EMCs	IEEE P1512.3
IEEE	Standard for Emergency Management Data Dictionary	IEEE P1512.a

IEEE	Standard for Common Incident Management Message Sets (IMMS) for use by EMCs	IEEE P1512-2000
<i>Source:</i> Conyers 911 Center	<i>Destination:</i> GEMA Center	
AASHTO/ITE/NEMA	NTCIP Center-to-Center Standards Group	(See Footnote)
AASHTO/ITE/NEMA	NTCIP Center-to-Center Standards Group	See Footnotes
IEEE	Standard for Public Safety IMMS for use by EMCs	IEEE P1512.2
IEEE	Standard for Hazardous Material IMMS for use by EMCs	IEEE P1512.3
IEEE	Standard for Emergency Management Data Dictionary	IEEE P1512.a
IEEE	Standard for Common Incident Management Message Sets (IMMS) for use by EMCs	IEEE P1512-2000
<i>Source:</i> Conyers 911 Center	<i>Destination:</i> Georgia State Patrol Dispatch	
AASHTO/ITE/NEMA	NTCIP Center-to-Center Standards Group	(See Footnote)
AASHTO/ITE/NEMA	NTCIP Center-to-Center Standards Group	See Footnotes
IEEE	Standard for Public Safety IMMS for use by EMCs	IEEE P1512.2
IEEE	Standard for Hazardous Material IMMS for use by EMCs	IEEE P1512.3
IEEE	Standard for Emergency Management Data Dictionary	IEEE P1512.a
IEEE	Standard for Common Incident Management Message Sets (IMMS) for use by EMCs	IEEE P1512-2000
<i>Source:</i> Conyers 911 Center	<i>Destination:</i> Henry 911 Center	
AASHTO/ITE/NEMA	NTCIP Center-to-Center Standards Group	(See Footnote)
AASHTO/ITE/NEMA	NTCIP Center-to-Center Standards Group	See Footnotes
IEEE	Standard for Public Safety IMMS for use by EMCs	IEEE P1512.2
IEEE	Standard for Hazardous Material IMMS for use by EMCs	IEEE P1512.3
IEEE	Standard for Emergency Management Data Dictionary	IEEE P1512.a
IEEE	Standard for Common Incident Management Message Sets (IMMS) for use by EMCs	IEEE P1512-2000
<i>Source:</i> Conyers 911 Center	<i>Destination:</i> Other 911 Center	
AASHTO/ITE/NEMA	NTCIP Center-to-Center Standards Group	(See Footnote)
AASHTO/ITE/NEMA	NTCIP Center-to-Center Standards Group	See Footnotes
IEEE	Standard for Public Safety IMMS for use by EMCs	IEEE P1512.2
IEEE	Standard for Hazardous Material IMMS for use by EMCs	IEEE P1512.3
IEEE	Standard for Emergency Management Data Dictionary	IEEE P1512.a
IEEE	Standard for Common Incident Management Message Sets (IMMS) for use by EMCs	IEEE P1512-2000
<i>Source:</i> Conyers 911 Center	<i>Destination:</i> Rockdale 911 Center	
AASHTO/ITE/NEMA	NTCIP Center-to-Center Standards Group	(See Footnote)
AASHTO/ITE/NEMA	NTCIP Center-to-Center Standards Group	See Footnotes
IEEE	Standard for Public Safety IMMS for use by EMCs	IEEE P1512.2
IEEE	Standard for Hazardous Material IMMS for use by EMCs	IEEE P1512.3
IEEE	Standard for Emergency Management Data Dictionary	IEEE P1512.a
IEEE	Standard for Common Incident Management Message Sets (IMMS) for use by EMCs	IEEE P1512-2000
<i>Source:</i> Coweta 911 Center	<i>Destination:</i> Fayette 911 Center	
AASHTO/ITE/NEMA	NTCIP Center-to-Center Standards Group	(See Footnote)
AASHTO/ITE/NEMA	NTCIP Center-to-Center Standards Group	See Footnotes
IEEE	Standard for Public Safety IMMS for use by EMCs	IEEE P1512.2
IEEE	Standard for Hazardous Material IMMS for use by EMCs	IEEE P1512.3
IEEE	Standard for Emergency Management Data Dictionary	IEEE P1512.a
IEEE	Standard for Common Incident Management Message Sets (IMMS) for use by EMCs	IEEE P1512-2000
<i>Source:</i> Coweta 911 Center	<i>Destination:</i> Fulton 911 Center	
AASHTO/ITE/NEMA	NTCIP Center-to-Center Standards Group	(See Footnote)
AASHTO/ITE/NEMA	NTCIP Center-to-Center Standards Group	See Footnotes
IEEE	Standard for Public Safety IMMS for use by EMCs	IEEE P1512.2
IEEE	Standard for Hazardous Material IMMS for use by EMCs	IEEE P1512.3
IEEE	Standard for Emergency Management Data Dictionary	IEEE P1512.a
IEEE	Standard for Common Incident Management Message Sets (IMMS) for use by EMCs	IEEE P1512-2000

<p><i>Source:</i> Coweta 911 Center  AASHTO/ITE/NEMA  AASHTO/ITE/NEMA  IEEE  IEEE  IEEE  IEEE</p>	<p><i>Destination:</i> GEMA Center  NTCIP Center-to-Center Standards Group  NTCIP Center-to-Center Standards Group  Standard for Public Safety IMMS for use by EMCs  Standard for Hazardous Material IMMS for use by EMCs  Standard for Emergency Management Data Dictionary  Standard for Common Incident Management Message Sets (IMMS) for use by EMCs</p>	<p>(See Footnote)  See Footnotes  IEEE P1512.2  IEEE P1512.3  IEEE P1512.a  IEEE  P1512-2000</p>
<p><i>Source:</i> Coweta 911 Center  AASHTO/ITE/NEMA  AASHTO/ITE/NEMA  IEEE  IEEE  IEEE  IEEE</p>	<p><i>Destination:</i> Georgia State Patrol Dispatch  NTCIP Center-to-Center Standards Group  NTCIP Center-to-Center Standards Group  Standard for Public Safety IMMS for use by EMCs  Standard for Hazardous Material IMMS for use by EMCs  Standard for Emergency Management Data Dictionary  Standard for Common Incident Management Message Sets (IMMS) for use by EMCs</p>	<p>(See Footnote)  See Footnotes  IEEE P1512.2  IEEE P1512.3  IEEE P1512.a  IEEE  P1512-2000</p>
<p><i>Source:</i> Coweta 911 Center  AASHTO/ITE/NEMA  AASHTO/ITE/NEMA  IEEE  IEEE  IEEE  IEEE</p>	<p><i>Destination:</i> Other 911 Center  NTCIP Center-to-Center Standards Group  NTCIP Center-to-Center Standards Group  Standard for Public Safety IMMS for use by EMCs  Standard for Hazardous Material IMMS for use by EMCs  Standard for Emergency Management Data Dictionary  Standard for Common Incident Management Message Sets (IMMS) for use by EMCs</p>	<p>(See Footnote)  See Footnotes  IEEE P1512.2  IEEE P1512.3  IEEE P1512.a  IEEE  P1512-2000</p>
<p><i>Source:</i> Decatur 911 Center  AASHTO/ITE/NEMA  AASHTO/ITE/NEMA  IEEE  IEEE  IEEE  IEEE</p>	<p><i>Destination:</i> Atlanta 911 Center  NTCIP Center-to-Center Standards Group  NTCIP Center-to-Center Standards Group  Standard for Public Safety IMMS for use by EMCs  Standard for Hazardous Material IMMS for use by EMCs  Standard for Emergency Management Data Dictionary  Standard for Common Incident Management Message Sets (IMMS) for use by EMCs</p>	<p>(See Footnote)  See Footnotes  IEEE P1512.2  IEEE P1512.3  IEEE P1512.a  IEEE  P1512-2000</p>
<p><i>Source:</i> Decatur 911 Center  AASHTO/ITE/NEMA  AASHTO/ITE/NEMA  IEEE  IEEE  IEEE  IEEE</p>	<p><i>Destination:</i> Dekalb 911 Center  NTCIP Center-to-Center Standards Group  NTCIP Center-to-Center Standards Group  Standard for Public Safety IMMS for use by EMCs  Standard for Hazardous Material IMMS for use by EMCs  Standard for Emergency Management Data Dictionary  Standard for Common Incident Management Message Sets (IMMS) for use by EMCs</p>	<p>(See Footnote)  See Footnotes  IEEE P1512.2  IEEE P1512.3  IEEE P1512.a  IEEE  P1512-2000</p>
<p><i>Source:</i> Decatur 911 Center  AASHTO/ITE/NEMA  AASHTO/ITE/NEMA  IEEE  IEEE  IEEE  IEEE</p>	<p><i>Destination:</i> Fulton 911 Center  NTCIP Center-to-Center Standards Group  NTCIP Center-to-Center Standards Group  Standard for Public Safety IMMS for use by EMCs  Standard for Hazardous Material IMMS for use by EMCs  Standard for Emergency Management Data Dictionary  Standard for Common Incident Management Message Sets (IMMS) for use by EMCs</p>	<p>(See Footnote)  See Footnotes  IEEE P1512.2  IEEE P1512.3  IEEE P1512.a  IEEE  P1512-2000</p>
<p><i>Source:</i> Decatur 911 Center  AASHTO/ITE/NEMA  AASHTO/ITE/NEMA  IEEE  IEEE  IEEE  IEEE</p>	<p><i>Destination:</i> GEMA Center  NTCIP Center-to-Center Standards Group  NTCIP Center-to-Center Standards Group  Standard for Public Safety IMMS for use by EMCs  Standard for Hazardous Material IMMS for use by EMCs  Standard for Emergency Management Data Dictionary  Standard for Common Incident Management Message Sets (IMMS) for use by EMCs</p>	<p>(See Footnote)  See Footnotes  IEEE P1512.2  IEEE P1512.3  IEEE P1512.a  IEEE  P1512-2000</p>
<p><i>Source:</i> Decatur 911 Center</p>	<p><i>Destination:</i> Georgia State Patrol Dispatch</p>	

AASHTO/ITE/NEMA	NTCIP Center-to-Center Standards Group	(See Footnote)
AASHTO/ITE/NEMA	NTCIP Center-to-Center Standards Group	See Footnotes
IEEE	Standard for Public Safety IMMS for use by EMCs	IEEE P1512.2
IEEE	Standard for Hazardous Material IMMS for use by EMCs	IEEE P1512.3
IEEE	Standard for Emergency Management Data Dictionary	IEEE P1512.a
IEEE	Standard for Common Incident Management Message Sets (IMMS) for use by EMCs	IEEE P1512-2000
<i>Source:</i> Decatur 911 Center	<i>Destination:</i> Gwinnett 911 Center	
AASHTO/ITE/NEMA	NTCIP Center-to-Center Standards Group	(See Footnote)
AASHTO/ITE/NEMA	NTCIP Center-to-Center Standards Group	See Footnotes
IEEE	Standard for Public Safety IMMS for use by EMCs	IEEE P1512.2
IEEE	Standard for Hazardous Material IMMS for use by EMCs	IEEE P1512.3
IEEE	Standard for Emergency Management Data Dictionary	IEEE P1512.a
IEEE	Standard for Common Incident Management Message Sets (IMMS) for use by EMCs	IEEE P1512-2000
<i>Source:</i> Decatur 911 Center	<i>Destination:</i> MARTA Police Dispatch	
AASHTO/ITE/NEMA	NTCIP Center-to-Center Standards Group	(See Footnote)
AASHTO/ITE/NEMA	NTCIP Center-to-Center Standards Group	See Footnotes
IEEE	Standard for Public Safety IMMS for use by EMCs	IEEE P1512.2
IEEE	Standard for Hazardous Material IMMS for use by EMCs	IEEE P1512.3
IEEE	Standard for Emergency Management Data Dictionary	IEEE P1512.a
IEEE	Standard for Common Incident Management Message Sets (IMMS) for use by EMCs	IEEE P1512-2000
<i>Source:</i> Decatur 911 Center	<i>Destination:</i> Rockdale 911 Center	
AASHTO/ITE/NEMA	NTCIP Center-to-Center Standards Group	(See Footnote)
AASHTO/ITE/NEMA	NTCIP Center-to-Center Standards Group	See Footnotes
IEEE	Standard for Public Safety IMMS for use by EMCs	IEEE P1512.2
IEEE	Standard for Hazardous Material IMMS for use by EMCs	IEEE P1512.3
IEEE	Standard for Emergency Management Data Dictionary	IEEE P1512.a
IEEE	Standard for Common Incident Management Message Sets (IMMS) for use by EMCs	IEEE P1512-2000
<i>Source:</i> Dekalb 911 Center	<i>Destination:</i> Atlanta 911 Center	
AASHTO/ITE/NEMA	NTCIP Center-to-Center Standards Group	(See Footnote)
AASHTO/ITE/NEMA	NTCIP Center-to-Center Standards Group	See Footnotes
IEEE	Standard for Public Safety IMMS for use by EMCs	IEEE P1512.2
IEEE	Standard for Hazardous Material IMMS for use by EMCs	IEEE P1512.3
IEEE	Standard for Emergency Management Data Dictionary	IEEE P1512.a
IEEE	Standard for Common Incident Management Message Sets (IMMS) for use by EMCs	IEEE P1512-2000
<i>Source:</i> Dekalb 911 Center	<i>Destination:</i> Clayton 911 Center	
AASHTO/ITE/NEMA	NTCIP Center-to-Center Standards Group	(See Footnote)
AASHTO/ITE/NEMA	NTCIP Center-to-Center Standards Group	See Footnotes
IEEE	Standard for Public Safety IMMS for use by EMCs	IEEE P1512.2
IEEE	Standard for Hazardous Material IMMS for use by EMCs	IEEE P1512.3
IEEE	Standard for Emergency Management Data Dictionary	IEEE P1512.a
IEEE	Standard for Common Incident Management Message Sets (IMMS) for use by EMCs	IEEE P1512-2000
<i>Source:</i> Dekalb 911 Center	<i>Destination:</i> Conyers 911 Center	
AASHTO/ITE/NEMA	NTCIP Center-to-Center Standards Group	(See Footnote)
AASHTO/ITE/NEMA	NTCIP Center-to-Center Standards Group	See Footnotes
IEEE	Standard for Public Safety IMMS for use by EMCs	IEEE P1512.2
IEEE	Standard for Hazardous Material IMMS for use by EMCs	IEEE P1512.3
IEEE	Standard for Emergency Management Data Dictionary	IEEE P1512.a
IEEE	Standard for Common Incident Management Message Sets (IMMS) for use by EMCs	IEEE P1512-2000
<i>Source:</i> Dekalb 911 Center	<i>Destination:</i> Decatur 911 Center	
AASHTO/ITE/NEMA	NTCIP Center-to-Center Standards Group	(See Footnote)
AASHTO/ITE/NEMA	NTCIP Center-to-Center Standards Group	See Footnotes

IEEE	Standard for Public Safety IMMS for use by EMCs	IEEE P1512.2
IEEE	Standard for Hazardous Material IMMS for use by EMCs	IEEE P1512.3
IEEE	Standard for Emergency Management Data Dictionary	IEEE P1512.a
IEEE	Standard for Common Incident Management Message Sets (IMMS) for use by EMCs	IEEE P1512-2000
<i>Source:</i> Dekalb 911 Center	<i>Destination:</i> Forest Park 911 Center	
AASHTO/ITE/NEMA	NTCIP Center-to-Center Standards Group	(See Footnote)
AASHTO/ITE/NEMA	NTCIP Center-to-Center Standards Group	See Footnotes
IEEE	Standard for Public Safety IMMS for use by EMCs	IEEE P1512.2
IEEE	Standard for Hazardous Material IMMS for use by EMCs	IEEE P1512.3
IEEE	Standard for Emergency Management Data Dictionary	IEEE P1512.a
IEEE	Standard for Common Incident Management Message Sets (IMMS) for use by EMCs	IEEE P1512-2000
<i>Source:</i> Dekalb 911 Center	<i>Destination:</i> Fulton 911 Center	
AASHTO/ITE/NEMA	NTCIP Center-to-Center Standards Group	(See Footnote)
AASHTO/ITE/NEMA	NTCIP Center-to-Center Standards Group	See Footnotes
IEEE	Standard for Public Safety IMMS for use by EMCs	IEEE P1512.2
IEEE	Standard for Hazardous Material IMMS for use by EMCs	IEEE P1512.3
IEEE	Standard for Emergency Management Data Dictionary	IEEE P1512.a
IEEE	Standard for Common Incident Management Message Sets (IMMS) for use by EMCs	IEEE P1512-2000
<i>Source:</i> Dekalb 911 Center	<i>Destination:</i> GEMA Center	
AASHTO/ITE/NEMA	NTCIP Center-to-Center Standards Group	(See Footnote)
AASHTO/ITE/NEMA	NTCIP Center-to-Center Standards Group	See Footnotes
IEEE	Standard for Public Safety IMMS for use by EMCs	IEEE P1512.2
IEEE	Standard for Hazardous Material IMMS for use by EMCs	IEEE P1512.3
IEEE	Standard for Emergency Management Data Dictionary	IEEE P1512.a
IEEE	Standard for Common Incident Management Message Sets (IMMS) for use by EMCs	IEEE P1512-2000
<i>Source:</i> Dekalb 911 Center	<i>Destination:</i> Georgia State Patrol Dispatch	
AASHTO/ITE/NEMA	NTCIP Center-to-Center Standards Group	(See Footnote)
AASHTO/ITE/NEMA	NTCIP Center-to-Center Standards Group	See Footnotes
IEEE	Standard for Public Safety IMMS for use by EMCs	IEEE P1512.2
IEEE	Standard for Hazardous Material IMMS for use by EMCs	IEEE P1512.3
IEEE	Standard for Emergency Management Data Dictionary	IEEE P1512.a
IEEE	Standard for Common Incident Management Message Sets (IMMS) for use by EMCs	IEEE P1512-2000
<i>Source:</i> Dekalb 911 Center	<i>Destination:</i> Gwinnett 911 Center	
AASHTO/ITE/NEMA	NTCIP Center-to-Center Standards Group	(See Footnote)
AASHTO/ITE/NEMA	NTCIP Center-to-Center Standards Group	See Footnotes
IEEE	Standard for Public Safety IMMS for use by EMCs	IEEE P1512.2
IEEE	Standard for Hazardous Material IMMS for use by EMCs	IEEE P1512.3
IEEE	Standard for Emergency Management Data Dictionary	IEEE P1512.a
IEEE	Standard for Common Incident Management Message Sets (IMMS) for use by EMCs	IEEE P1512-2000
<i>Source:</i> Dekalb 911 Center	<i>Destination:</i> Henry 911 Center	
AASHTO/ITE/NEMA	NTCIP Center-to-Center Standards Group	(See Footnote)
AASHTO/ITE/NEMA	NTCIP Center-to-Center Standards Group	See Footnotes
IEEE	Standard for Public Safety IMMS for use by EMCs	IEEE P1512.2
IEEE	Standard for Hazardous Material IMMS for use by EMCs	IEEE P1512.3
IEEE	Standard for Emergency Management Data Dictionary	IEEE P1512.a
IEEE	Standard for Common Incident Management Message Sets (IMMS) for use by EMCs	IEEE P1512-2000
<i>Source:</i> Dekalb 911 Center	<i>Destination:</i> MARTA Police Dispatch	
AASHTO/ITE/NEMA	NTCIP Center-to-Center Standards Group	(See Footnote)
AASHTO/ITE/NEMA	NTCIP Center-to-Center Standards Group	See Footnotes
IEEE	Standard for Public Safety IMMS for use by EMCs	IEEE P1512.2
IEEE	Standard for Hazardous Material IMMS for use by EMCs	IEEE P1512.3

IEEE	Standard for Emergency Management Data Dictionary	IEEE P1512.a
IEEE	Standard for Common Incident Management Message Sets (IMMS) for use by EMCs	IEEE P1512-2000
<i>Source:</i> Dekalb 911 Center	<i>Destination:</i> Morrow 911 Center	
AASHTO/ITE/NEMA	NTCIP Center-to-Center Standards Group	(See Footnote)
AASHTO/ITE/NEMA	NTCIP Center-to-Center Standards Group	See Footnotes
IEEE	Standard for Public Safety IMMS for use by EMCs	IEEE P1512.2
IEEE	Standard for Hazardous Material IMMS for use by EMCs	IEEE P1512.3
IEEE	Standard for Emergency Management Data Dictionary	IEEE P1512.a
IEEE	Standard for Common Incident Management Message Sets (IMMS) for use by EMCs	IEEE P1512-2000
<i>Source:</i> Dekalb 911 Center	<i>Destination:</i> Other 911 Center	
AASHTO/ITE/NEMA	NTCIP Center-to-Center Standards Group	(See Footnote)
AASHTO/ITE/NEMA	NTCIP Center-to-Center Standards Group	See Footnotes
IEEE	Standard for Public Safety IMMS for use by EMCs	IEEE P1512.2
IEEE	Standard for Hazardous Material IMMS for use by EMCs	IEEE P1512.3
IEEE	Standard for Emergency Management Data Dictionary	IEEE P1512.a
IEEE	Standard for Common Incident Management Message Sets (IMMS) for use by EMCs	IEEE P1512-2000
<i>Source:</i> Dekalb 911 Center	<i>Destination:</i> Riverdale 911 Center	
AASHTO/ITE/NEMA	NTCIP Center-to-Center Standards Group	(See Footnote)
AASHTO/ITE/NEMA	NTCIP Center-to-Center Standards Group	See Footnotes
IEEE	Standard for Public Safety IMMS for use by EMCs	IEEE P1512.2
IEEE	Standard for Hazardous Material IMMS for use by EMCs	IEEE P1512.3
IEEE	Standard for Emergency Management Data Dictionary	IEEE P1512.a
IEEE	Standard for Common Incident Management Message Sets (IMMS) for use by EMCs	IEEE P1512-2000
<i>Source:</i> Dekalb 911 Center	<i>Destination:</i> Rockdale 911 Center	
AASHTO/ITE/NEMA	NTCIP Center-to-Center Standards Group	(See Footnote)
AASHTO/ITE/NEMA	NTCIP Center-to-Center Standards Group	See Footnotes
IEEE	Standard for Public Safety IMMS for use by EMCs	IEEE P1512.2
IEEE	Standard for Hazardous Material IMMS for use by EMCs	IEEE P1512.3
IEEE	Standard for Emergency Management Data Dictionary	IEEE P1512.a
IEEE	Standard for Common Incident Management Message Sets (IMMS) for use by EMCs	IEEE P1512-2000
<i>Source:</i> Dekalb 911 Center	<i>Destination:</i> Roswell 911 Center	
AASHTO/ITE/NEMA	NTCIP Center-to-Center Standards Group	(See Footnote)
AASHTO/ITE/NEMA	NTCIP Center-to-Center Standards Group	See Footnotes
IEEE	Standard for Public Safety IMMS for use by EMCs	IEEE P1512.2
IEEE	Standard for Hazardous Material IMMS for use by EMCs	IEEE P1512.3
IEEE	Standard for Emergency Management Data Dictionary	IEEE P1512.a
IEEE	Standard for Common Incident Management Message Sets (IMMS) for use by EMCs	IEEE P1512-2000
<i>Source:</i> Douglas 911 Center	<i>Destination:</i> Atlanta 911 Center	
AASHTO/ITE/NEMA	NTCIP Center-to-Center Standards Group	(See Footnote)
AASHTO/ITE/NEMA	NTCIP Center-to-Center Standards Group	See Footnotes
IEEE	Standard for Public Safety IMMS for use by EMCs	IEEE P1512.2
IEEE	Standard for Hazardous Material IMMS for use by EMCs	IEEE P1512.3
IEEE	Standard for Emergency Management Data Dictionary	IEEE P1512.a
IEEE	Standard for Common Incident Management Message Sets (IMMS) for use by EMCs	IEEE P1512-2000
<i>Source:</i> Douglas 911 Center	<i>Destination:</i> Austell 911 Center	
AASHTO/ITE/NEMA	NTCIP Center-to-Center Standards Group	(See Footnote)
AASHTO/ITE/NEMA	NTCIP Center-to-Center Standards Group	See Footnotes
IEEE	Standard for Public Safety IMMS for use by EMCs	IEEE P1512.2
IEEE	Standard for Hazardous Material IMMS for use by EMCs	IEEE P1512.3
IEEE	Standard for Emergency Management Data Dictionary	IEEE P1512.a
IEEE	Standard for Common Incident Management Message Sets (IMMS) for use by EMCs	IEEE P1512-2000



	(IMMS) for use by EMCs	P1512-2000
<i>Source:</i> Douglas 911 Center	<i>Destination:</i> Cobb 911 Center	
AASHTO/ITE/NEMA	NTCIP Center-to-Center Standards Group	(See Footnote)
AASHTO/ITE/NEMA	NTCIP Center-to-Center Standards Group	See Footnotes
IEEE	Standard for Public Safety IMMS for use by EMCs	IEEE P1512.2
IEEE	Standard for Hazardous Material IMMS for use by EMCs	IEEE P1512.3
IEEE	Standard for Emergency Management Data Dictionary	IEEE P1512.a
IEEE	Standard for Common Incident Management Message Sets (IMMS) for use by EMCs	IEEE P1512-2000
<i>Source:</i> Douglas 911 Center	<i>Destination:</i> College Park 911 Center	
AASHTO/ITE/NEMA	NTCIP Center-to-Center Standards Group	(See Footnote)
AASHTO/ITE/NEMA	NTCIP Center-to-Center Standards Group	See Footnotes
IEEE	Standard for Public Safety IMMS for use by EMCs	IEEE P1512.2
IEEE	Standard for Hazardous Material IMMS for use by EMCs	IEEE P1512.3
IEEE	Standard for Emergency Management Data Dictionary	IEEE P1512.a
IEEE	Standard for Common Incident Management Message Sets (IMMS) for use by EMCs	IEEE P1512-2000
<i>Source:</i> Douglas 911 Center	<i>Destination:</i> Fulton 911 Center	
AASHTO/ITE/NEMA	NTCIP Center-to-Center Standards Group	(See Footnote)
AASHTO/ITE/NEMA	NTCIP Center-to-Center Standards Group	See Footnotes
IEEE	Standard for Public Safety IMMS for use by EMCs	IEEE P1512.2
IEEE	Standard for Hazardous Material IMMS for use by EMCs	IEEE P1512.3
IEEE	Standard for Emergency Management Data Dictionary	IEEE P1512.a
IEEE	Standard for Common Incident Management Message Sets (IMMS) for use by EMCs	IEEE P1512-2000
<i>Source:</i> Douglas 911 Center	<i>Destination:</i> GEMA Center	
AASHTO/ITE/NEMA	NTCIP Center-to-Center Standards Group	(See Footnote)
AASHTO/ITE/NEMA	NTCIP Center-to-Center Standards Group	See Footnotes
IEEE	Standard for Public Safety IMMS for use by EMCs	IEEE P1512.2
IEEE	Standard for Hazardous Material IMMS for use by EMCs	IEEE P1512.3
IEEE	Standard for Emergency Management Data Dictionary	IEEE P1512.a
IEEE	Standard for Common Incident Management Message Sets (IMMS) for use by EMCs	IEEE P1512-2000
<i>Source:</i> Douglas 911 Center	<i>Destination:</i> Georgia State Patrol Dispatch	
AASHTO/ITE/NEMA	NTCIP Center-to-Center Standards Group	(See Footnote)
AASHTO/ITE/NEMA	NTCIP Center-to-Center Standards Group	See Footnotes
IEEE	Standard for Public Safety IMMS for use by EMCs	IEEE P1512.2
IEEE	Standard for Hazardous Material IMMS for use by EMCs	IEEE P1512.3
IEEE	Standard for Emergency Management Data Dictionary	IEEE P1512.a
IEEE	Standard for Common Incident Management Message Sets (IMMS) for use by EMCs	IEEE P1512-2000
<i>Source:</i> Douglas 911 Center	<i>Destination:</i> Other 911 Center	
AASHTO/ITE/NEMA	NTCIP Center-to-Center Standards Group	(See Footnote)
AASHTO/ITE/NEMA	NTCIP Center-to-Center Standards Group	See Footnotes
IEEE	Standard for Public Safety IMMS for use by EMCs	IEEE P1512.2
IEEE	Standard for Hazardous Material IMMS for use by EMCs	IEEE P1512.3
IEEE	Standard for Emergency Management Data Dictionary	IEEE P1512.a
IEEE	Standard for Common Incident Management Message Sets (IMMS) for use by EMCs	IEEE P1512-2000
<i>Source:</i> Douglas 911 Center	<i>Destination:</i> Paulding 911 Center	
AASHTO/ITE/NEMA	NTCIP Center-to-Center Standards Group	(See Footnote)
AASHTO/ITE/NEMA	NTCIP Center-to-Center Standards Group	See Footnotes
IEEE	Standard for Public Safety IMMS for use by EMCs	IEEE P1512.2
IEEE	Standard for Hazardous Material IMMS for use by EMCs	IEEE P1512.3
IEEE	Standard for Emergency Management Data Dictionary	IEEE P1512.a
IEEE	Standard for Common Incident Management Message Sets (IMMS) for use by EMCs	IEEE P1512-2000

<i>Source:</i> Douglas 911 Center	<i>Destination:</i> Union City 911 Center	
AASHTO/ITE/NEMA	NTCIP Center-to-Center Standards Group	(See Footnote)
AASHTO/ITE/NEMA	NTCIP Center-to-Center Standards Group	See Footnotes
IEEE	Standard for Public Safety IMMS for use by EMCs	IEEE P1512.2
IEEE	Standard for Hazardous Material IMMS for use by EMCs	IEEE P1512.3
IEEE	Standard for Emergency Management Data Dictionary	IEEE P1512.a
IEEE	Standard for Common Incident Management Message Sets (IMMS) for use by EMCs	IEEE P1512-2000
<i>Source:</i> East Point 911 Center	<i>Destination:</i> Atlanta 911 Center	
AASHTO/ITE/NEMA	NTCIP Center-to-Center Standards Group	(See Footnote)
AASHTO/ITE/NEMA	NTCIP Center-to-Center Standards Group	See Footnotes
IEEE	Standard for Public Safety IMMS for use by EMCs	IEEE P1512.2
IEEE	Standard for Hazardous Material IMMS for use by EMCs	IEEE P1512.3
IEEE	Standard for Emergency Management Data Dictionary	IEEE P1512.a
IEEE	Standard for Common Incident Management Message Sets (IMMS) for use by EMCs	IEEE P1512-2000
<i>Source:</i> East Point 911 Center	<i>Destination:</i> College Park 911 Center	
AASHTO/ITE/NEMA	NTCIP Center-to-Center Standards Group	(See Footnote)
AASHTO/ITE/NEMA	NTCIP Center-to-Center Standards Group	See Footnotes
IEEE	Standard for Public Safety IMMS for use by EMCs	IEEE P1512.2
IEEE	Standard for Hazardous Material IMMS for use by EMCs	IEEE P1512.3
IEEE	Standard for Emergency Management Data Dictionary	IEEE P1512.a
IEEE	Standard for Common Incident Management Message Sets (IMMS) for use by EMCs	IEEE P1512-2000
<i>Source:</i> East Point 911 Center	<i>Destination:</i> Fulton 911 Center	
AASHTO/ITE/NEMA	NTCIP Center-to-Center Standards Group	(See Footnote)
AASHTO/ITE/NEMA	NTCIP Center-to-Center Standards Group	See Footnotes
IEEE	Standard for Public Safety IMMS for use by EMCs	IEEE P1512.2
IEEE	Standard for Hazardous Material IMMS for use by EMCs	IEEE P1512.3
IEEE	Standard for Emergency Management Data Dictionary	IEEE P1512.a
IEEE	Standard for Common Incident Management Message Sets (IMMS) for use by EMCs	IEEE P1512-2000
<i>Source:</i> East Point 911 Center	<i>Destination:</i> GEMA Center	
AASHTO/ITE/NEMA	NTCIP Center-to-Center Standards Group	(See Footnote)
AASHTO/ITE/NEMA	NTCIP Center-to-Center Standards Group	See Footnotes
IEEE	Standard for Public Safety IMMS for use by EMCs	IEEE P1512.2
IEEE	Standard for Hazardous Material IMMS for use by EMCs	IEEE P1512.3
IEEE	Standard for Emergency Management Data Dictionary	IEEE P1512.a
IEEE	Standard for Common Incident Management Message Sets (IMMS) for use by EMCs	IEEE P1512-2000
<i>Source:</i> East Point 911 Center	<i>Destination:</i> Georgia State Patrol Dispatch	
AASHTO/ITE/NEMA	NTCIP Center-to-Center Standards Group	(See Footnote)
AASHTO/ITE/NEMA	NTCIP Center-to-Center Standards Group	See Footnotes
IEEE	Standard for Public Safety IMMS for use by EMCs	IEEE P1512.2
IEEE	Standard for Hazardous Material IMMS for use by EMCs	IEEE P1512.3
IEEE	Standard for Emergency Management Data Dictionary	IEEE P1512.a
IEEE	Standard for Common Incident Management Message Sets (IMMS) for use by EMCs	IEEE P1512-2000
<i>Source:</i> East Point 911 Center	<i>Destination:</i> Hapeville 911 Center	
AASHTO/ITE/NEMA	NTCIP Center-to-Center Standards Group	(See Footnote)
AASHTO/ITE/NEMA	NTCIP Center-to-Center Standards Group	See Footnotes
IEEE	Standard for Public Safety IMMS for use by EMCs	IEEE P1512.2
IEEE	Standard for Hazardous Material IMMS for use by EMCs	IEEE P1512.3
IEEE	Standard for Emergency Management Data Dictionary	IEEE P1512.a
IEEE	Standard for Common Incident Management Message Sets (IMMS) for use by EMCs	IEEE P1512-2000
<i>Source:</i> East Point 911 Center	<i>Destination:</i> Hartsfield-Jackson Airport Emergency Management	

	Center	
AASHTO/ITE/NEMA	NTCIP Center-to-Center Standards Group	(See Footnote)
AASHTO/ITE/NEMA	NTCIP Center-to-Center Standards Group	See Footnotes
IEEE	Standard for Public Safety IMMS for use by EMCs	IEEE P1512.2
IEEE	Standard for Hazardous Material IMMS for use by EMCs	IEEE P1512.3
IEEE	Standard for Emergency Management Data Dictionary	IEEE P1512.a
IEEE	Standard for Common Incident Management Message Sets (IMMS) for use by EMCs	IEEE P1512-2000
<i>Source:</i> Fairburn 911 Center	<i>Destination:</i> College Park 911 Center	
AASHTO/ITE/NEMA	NTCIP Center-to-Center Standards Group	(See Footnote)
AASHTO/ITE/NEMA	NTCIP Center-to-Center Standards Group	See Footnotes
IEEE	Standard for Public Safety IMMS for use by EMCs	IEEE P1512.2
IEEE	Standard for Hazardous Material IMMS for use by EMCs	IEEE P1512.3
IEEE	Standard for Emergency Management Data Dictionary	IEEE P1512.a
IEEE	Standard for Common Incident Management Message Sets (IMMS) for use by EMCs	IEEE P1512-2000
<i>Source:</i> Fairburn 911 Center	<i>Destination:</i> Fayette 911 Center	
AASHTO/ITE/NEMA	NTCIP Center-to-Center Standards Group	(See Footnote)
AASHTO/ITE/NEMA	NTCIP Center-to-Center Standards Group	See Footnotes
IEEE	Standard for Public Safety IMMS for use by EMCs	IEEE P1512.2
IEEE	Standard for Hazardous Material IMMS for use by EMCs	IEEE P1512.3
IEEE	Standard for Emergency Management Data Dictionary	IEEE P1512.a
IEEE	Standard for Common Incident Management Message Sets (IMMS) for use by EMCs	IEEE P1512-2000
<i>Source:</i> Fairburn 911 Center	<i>Destination:</i> Fulton 911 Center	
AASHTO/ITE/NEMA	NTCIP Center-to-Center Standards Group	(See Footnote)
AASHTO/ITE/NEMA	NTCIP Center-to-Center Standards Group	See Footnotes
IEEE	Standard for Public Safety IMMS for use by EMCs	IEEE P1512.2
IEEE	Standard for Hazardous Material IMMS for use by EMCs	IEEE P1512.3
IEEE	Standard for Emergency Management Data Dictionary	IEEE P1512.a
IEEE	Standard for Common Incident Management Message Sets (IMMS) for use by EMCs	IEEE P1512-2000
<i>Source:</i> Fairburn 911 Center	<i>Destination:</i> GEMA Center	
AASHTO/ITE/NEMA	NTCIP Center-to-Center Standards Group	(See Footnote)
AASHTO/ITE/NEMA	NTCIP Center-to-Center Standards Group	See Footnotes
IEEE	Standard for Public Safety IMMS for use by EMCs	IEEE P1512.2
IEEE	Standard for Hazardous Material IMMS for use by EMCs	IEEE P1512.3
IEEE	Standard for Emergency Management Data Dictionary	IEEE P1512.a
IEEE	Standard for Common Incident Management Message Sets (IMMS) for use by EMCs	IEEE P1512-2000
<i>Source:</i> Fairburn 911 Center	<i>Destination:</i> Georgia State Patrol Dispatch	
AASHTO/ITE/NEMA	NTCIP Center-to-Center Standards Group	(See Footnote)
AASHTO/ITE/NEMA	NTCIP Center-to-Center Standards Group	See Footnotes
IEEE	Standard for Public Safety IMMS for use by EMCs	IEEE P1512.2
IEEE	Standard for Hazardous Material IMMS for use by EMCs	IEEE P1512.3
IEEE	Standard for Emergency Management Data Dictionary	IEEE P1512.a
IEEE	Standard for Common Incident Management Message Sets (IMMS) for use by EMCs	IEEE P1512-2000
<i>Source:</i> Fairburn 911 Center	<i>Destination:</i> Union City 911 Center	
AASHTO/ITE/NEMA	NTCIP Center-to-Center Standards Group	(See Footnote)
AASHTO/ITE/NEMA	NTCIP Center-to-Center Standards Group	See Footnotes
IEEE	Standard for Public Safety IMMS for use by EMCs	IEEE P1512.2
IEEE	Standard for Hazardous Material IMMS for use by EMCs	IEEE P1512.3
IEEE	Standard for Emergency Management Data Dictionary	IEEE P1512.a
IEEE	Standard for Common Incident Management Message Sets (IMMS) for use by EMCs	IEEE P1512-2000
<i>Source:</i> Fayette 911 Center	<i>Destination:</i> Clayton 911 Center	
AASHTO/ITE/NEMA	NTCIP Center-to-Center Standards Group	(See Footnote)

AASHTO/ITE/NEMA	NTCIP Center-to-Center Standards Group	See Footnotes
IEEE	Standard for Public Safety IMMS for use by EMCs	IEEE P1512.2
IEEE	Standard for Hazardous Material IMMS for use by EMCs	IEEE P1512.3
IEEE	Standard for Emergency Management Data Dictionary	IEEE P1512.a
IEEE	Standard for Common Incident Management Message Sets (IMMS) for use by EMCs	IEEE P1512-2000
<i>Source:</i> Fayette 911 Center	<i>Destination:</i> College Park 911 Center	
AASHTO/ITE/NEMA	NTCIP Center-to-Center Standards Group	(See Footnote)
AASHTO/ITE/NEMA	NTCIP Center-to-Center Standards Group	See Footnotes
IEEE	Standard for Public Safety IMMS for use by EMCs	IEEE P1512.2
IEEE	Standard for Hazardous Material IMMS for use by EMCs	IEEE P1512.3
IEEE	Standard for Emergency Management Data Dictionary	IEEE P1512.a
IEEE	Standard for Common Incident Management Message Sets (IMMS) for use by EMCs	IEEE P1512-2000
<i>Source:</i> Fayette 911 Center	<i>Destination:</i> Coweta 911 Center	
AASHTO/ITE/NEMA	NTCIP Center-to-Center Standards Group	(See Footnote)
AASHTO/ITE/NEMA	NTCIP Center-to-Center Standards Group	See Footnotes
IEEE	Standard for Public Safety IMMS for use by EMCs	IEEE P1512.2
IEEE	Standard for Hazardous Material IMMS for use by EMCs	IEEE P1512.3
IEEE	Standard for Emergency Management Data Dictionary	IEEE P1512.a
IEEE	Standard for Common Incident Management Message Sets (IMMS) for use by EMCs	IEEE P1512-2000
<i>Source:</i> Fayette 911 Center	<i>Destination:</i> Fairburn 911 Center	
AASHTO/ITE/NEMA	NTCIP Center-to-Center Standards Group	(See Footnote)
AASHTO/ITE/NEMA	NTCIP Center-to-Center Standards Group	See Footnotes
IEEE	Standard for Public Safety IMMS for use by EMCs	IEEE P1512.2
IEEE	Standard for Hazardous Material IMMS for use by EMCs	IEEE P1512.3
IEEE	Standard for Emergency Management Data Dictionary	IEEE P1512.a
IEEE	Standard for Common Incident Management Message Sets (IMMS) for use by EMCs	IEEE P1512-2000
<i>Source:</i> Fayette 911 Center	<i>Destination:</i> Fulton 911 Center	
AASHTO/ITE/NEMA	NTCIP Center-to-Center Standards Group	(See Footnote)
AASHTO/ITE/NEMA	NTCIP Center-to-Center Standards Group	See Footnotes
IEEE	Standard for Public Safety IMMS for use by EMCs	IEEE P1512.2
IEEE	Standard for Hazardous Material IMMS for use by EMCs	IEEE P1512.3
IEEE	Standard for Emergency Management Data Dictionary	IEEE P1512.a
IEEE	Standard for Common Incident Management Message Sets (IMMS) for use by EMCs	IEEE P1512-2000
<i>Source:</i> Fayette 911 Center	<i>Destination:</i> GEMA Center	
AASHTO/ITE/NEMA	NTCIP Center-to-Center Standards Group	(See Footnote)
AASHTO/ITE/NEMA	NTCIP Center-to-Center Standards Group	See Footnotes
IEEE	Standard for Public Safety IMMS for use by EMCs	IEEE P1512.2
IEEE	Standard for Hazardous Material IMMS for use by EMCs	IEEE P1512.3
IEEE	Standard for Emergency Management Data Dictionary	IEEE P1512.a
IEEE	Standard for Common Incident Management Message Sets (IMMS) for use by EMCs	IEEE P1512-2000
<i>Source:</i> Fayette 911 Center	<i>Destination:</i> Georgia State Patrol Dispatch	
AASHTO/ITE/NEMA	NTCIP Center-to-Center Standards Group	(See Footnote)
AASHTO/ITE/NEMA	NTCIP Center-to-Center Standards Group	See Footnotes
IEEE	Standard for Public Safety IMMS for use by EMCs	IEEE P1512.2
IEEE	Standard for Hazardous Material IMMS for use by EMCs	IEEE P1512.3
IEEE	Standard for Emergency Management Data Dictionary	IEEE P1512.a
IEEE	Standard for Common Incident Management Message Sets (IMMS) for use by EMCs	IEEE P1512-2000
<i>Source:</i> Fayette 911 Center	<i>Destination:</i> Henry 911 Center	
AASHTO/ITE/NEMA	NTCIP Center-to-Center Standards Group	(See Footnote)
AASHTO/ITE/NEMA	NTCIP Center-to-Center Standards Group	See Footnotes
IEEE	Standard for Public Safety IMMS for use by EMCs	IEEE P1512.2

IEEE	Standard for Hazardous Material IMMS for use by EMCs	IEEE P1512.3
IEEE	Standard for Emergency Management Data Dictionary	IEEE P1512.a
IEEE	Standard for Common Incident Management Message Sets (IMMS) for use by EMCs	IEEE P1512-2000
<i>Source:</i> Fayette 911 Center		
<i>Destination:</i> Other 911 Center		
AASHTO/ITE/NEMA	NTCIP Center-to-Center Standards Group	(See Footnote)
AASHTO/ITE/NEMA	NTCIP Center-to-Center Standards Group	See Footnotes
IEEE	Standard for Public Safety IMMS for use by EMCs	IEEE P1512.2
IEEE	Standard for Hazardous Material IMMS for use by EMCs	IEEE P1512.3
IEEE	Standard for Emergency Management Data Dictionary	IEEE P1512.a
IEEE	Standard for Common Incident Management Message Sets (IMMS) for use by EMCs	IEEE P1512-2000
<i>Source:</i> Fayette 911 Center		
<i>Destination:</i> Riverdale 911 Center		
AASHTO/ITE/NEMA	NTCIP Center-to-Center Standards Group	(See Footnote)
AASHTO/ITE/NEMA	NTCIP Center-to-Center Standards Group	See Footnotes
IEEE	Standard for Public Safety IMMS for use by EMCs	IEEE P1512.2
IEEE	Standard for Hazardous Material IMMS for use by EMCs	IEEE P1512.3
IEEE	Standard for Emergency Management Data Dictionary	IEEE P1512.a
IEEE	Standard for Common Incident Management Message Sets (IMMS) for use by EMCs	IEEE P1512-2000
<i>Source:</i> Fayette 911 Center		
<i>Destination:</i> Union City 911 Center		
AASHTO/ITE/NEMA	NTCIP Center-to-Center Standards Group	(See Footnote)
AASHTO/ITE/NEMA	NTCIP Center-to-Center Standards Group	See Footnotes
IEEE	Standard for Public Safety IMMS for use by EMCs	IEEE P1512.2
IEEE	Standard for Hazardous Material IMMS for use by EMCs	IEEE P1512.3
IEEE	Standard for Emergency Management Data Dictionary	IEEE P1512.a
IEEE	Standard for Common Incident Management Message Sets (IMMS) for use by EMCs	IEEE P1512-2000
<i>Source:</i> Forest Park 911 Center		
<i>Destination:</i> Atlanta 911 Center		
AASHTO/ITE/NEMA	NTCIP Center-to-Center Standards Group	(See Footnote)
AASHTO/ITE/NEMA	NTCIP Center-to-Center Standards Group	See Footnotes
IEEE	Standard for Public Safety IMMS for use by EMCs	IEEE P1512.2
IEEE	Standard for Hazardous Material IMMS for use by EMCs	IEEE P1512.3
IEEE	Standard for Emergency Management Data Dictionary	IEEE P1512.a
IEEE	Standard for Common Incident Management Message Sets (IMMS) for use by EMCs	IEEE P1512-2000
<i>Source:</i> Forest Park 911 Center		
<i>Destination:</i> Clayton 911 Center		
AASHTO/ITE/NEMA	NTCIP Center-to-Center Standards Group	(See Footnote)
AASHTO/ITE/NEMA	NTCIP Center-to-Center Standards Group	See Footnotes
IEEE	Standard for Public Safety IMMS for use by EMCs	IEEE P1512.2
IEEE	Standard for Hazardous Material IMMS for use by EMCs	IEEE P1512.3
IEEE	Standard for Emergency Management Data Dictionary	IEEE P1512.a
IEEE	Standard for Common Incident Management Message Sets (IMMS) for use by EMCs	IEEE P1512-2000
<i>Source:</i> Forest Park 911 Center		
<i>Destination:</i> Dekalb 911 Center		
AASHTO/ITE/NEMA	NTCIP Center-to-Center Standards Group	(See Footnote)
AASHTO/ITE/NEMA	NTCIP Center-to-Center Standards Group	See Footnotes
IEEE	Standard for Public Safety IMMS for use by EMCs	IEEE P1512.2
IEEE	Standard for Hazardous Material IMMS for use by EMCs	IEEE P1512.3
IEEE	Standard for Emergency Management Data Dictionary	IEEE P1512.a
IEEE	Standard for Common Incident Management Message Sets (IMMS) for use by EMCs	IEEE P1512-2000
<i>Source:</i> Forest Park 911 Center		
<i>Destination:</i> GEMA Center		
AASHTO/ITE/NEMA	NTCIP Center-to-Center Standards Group	(See Footnote)
AASHTO/ITE/NEMA	NTCIP Center-to-Center Standards Group	See Footnotes
IEEE	Standard for Public Safety IMMS for use by EMCs	IEEE P1512.2
IEEE	Standard for Hazardous Material IMMS for use by EMCs	IEEE P1512.3
IEEE	Standard for Emergency Management Data Dictionary	IEEE P1512.a

IEEE	Standard for Common Incident Management Message Sets (IMMS) for use by EMCs	IEEE P1512-2000
<i>Source:</i> Forest Park 911 Center		
AASHTO/ITE/NEMA	NTCIP Center-to-Center Standards Group	(See Footnote)
AASHTO/ITE/NEMA	NTCIP Center-to-Center Standards Group	See Footnotes
IEEE	Standard for Public Safety IMMS for use by EMCs	IEEE P1512.2
IEEE	Standard for Hazardous Material IMMS for use by EMCs	IEEE P1512.3
IEEE	Standard for Emergency Management Data Dictionary	IEEE P1512.a
IEEE	Standard for Common Incident Management Message Sets (IMMS) for use by EMCs	IEEE P1512-2000
<i>Destination:</i> Georgia State Patrol Dispatch		
<i>Source:</i> Forest Park 911 Center		
AASHTO/ITE/NEMA	NTCIP Center-to-Center Standards Group	(See Footnote)
AASHTO/ITE/NEMA	NTCIP Center-to-Center Standards Group	See Footnotes
IEEE	Standard for Public Safety IMMS for use by EMCs	IEEE P1512.2
IEEE	Standard for Hazardous Material IMMS for use by EMCs	IEEE P1512.3
IEEE	Standard for Emergency Management Data Dictionary	IEEE P1512.a
IEEE	Standard for Common Incident Management Message Sets (IMMS) for use by EMCs	IEEE P1512-2000
<i>Destination:</i> Morrow 911 Center		
<i>Source:</i> Forest Park 911 Center		
AASHTO/ITE/NEMA	NTCIP Center-to-Center Standards Group	(See Footnote)
AASHTO/ITE/NEMA	NTCIP Center-to-Center Standards Group	See Footnotes
IEEE	Standard for Public Safety IMMS for use by EMCs	IEEE P1512.2
IEEE	Standard for Hazardous Material IMMS for use by EMCs	IEEE P1512.3
IEEE	Standard for Emergency Management Data Dictionary	IEEE P1512.a
IEEE	Standard for Common Incident Management Message Sets (IMMS) for use by EMCs	IEEE P1512-2000
<i>Destination:</i> Riverdale 911 Center		
<i>Source:</i> Forsyth 911 Center		
AASHTO/ITE/NEMA	NTCIP Center-to-Center Standards Group	(See Footnote)
AASHTO/ITE/NEMA	NTCIP Center-to-Center Standards Group	See Footnotes
IEEE	Standard for Public Safety IMMS for use by EMCs	IEEE P1512.2
IEEE	Standard for Hazardous Material IMMS for use by EMCs	IEEE P1512.3
IEEE	Standard for Emergency Management Data Dictionary	IEEE P1512.a
IEEE	Standard for Common Incident Management Message Sets (IMMS) for use by EMCs	IEEE P1512-2000
<i>Destination:</i> Alpharetta 911 Center		
<i>Source:</i> Forsyth 911 Center		
AASHTO/ITE/NEMA	NTCIP Center-to-Center Standards Group	(See Footnote)
AASHTO/ITE/NEMA	NTCIP Center-to-Center Standards Group	See Footnotes
IEEE	Standard for Public Safety IMMS for use by EMCs	IEEE P1512.2
IEEE	Standard for Hazardous Material IMMS for use by EMCs	IEEE P1512.3
IEEE	Standard for Emergency Management Data Dictionary	IEEE P1512.a
IEEE	Standard for Common Incident Management Message Sets (IMMS) for use by EMCs	IEEE P1512-2000
<i>Destination:</i> Cherokee 911 Center		
<i>Source:</i> Forsyth 911 Center		
AASHTO/ITE/NEMA	NTCIP Center-to-Center Standards Group	(See Footnote)
AASHTO/ITE/NEMA	NTCIP Center-to-Center Standards Group	See Footnotes
IEEE	Standard for Public Safety IMMS for use by EMCs	IEEE P1512.2
IEEE	Standard for Hazardous Material IMMS for use by EMCs	IEEE P1512.3
IEEE	Standard for Emergency Management Data Dictionary	IEEE P1512.a
IEEE	Standard for Common Incident Management Message Sets (IMMS) for use by EMCs	IEEE P1512-2000
<i>Destination:</i> Fulton 911 Center		
<i>Source:</i> Forsyth 911 Center		
AASHTO/ITE/NEMA	NTCIP Center-to-Center Standards Group	(See Footnote)
AASHTO/ITE/NEMA	NTCIP Center-to-Center Standards Group	See Footnotes
IEEE	Standard for Public Safety IMMS for use by EMCs	IEEE P1512.2
IEEE	Standard for Hazardous Material IMMS for use by EMCs	IEEE P1512.3
IEEE	Standard for Emergency Management Data Dictionary	IEEE P1512.a
IEEE	Standard for Common Incident Management Message Sets (IMMS) for use by EMCs	IEEE P1512-2000
<i>Destination:</i> GEMA Center		
<i>Source:</i> Forsyth 911 Center		
AASHTO/ITE/NEMA	NTCIP Center-to-Center Standards Group	(See Footnote)
AASHTO/ITE/NEMA	NTCIP Center-to-Center Standards Group	See Footnotes
IEEE	Standard for Public Safety IMMS for use by EMCs	IEEE P1512.2
IEEE	Standard for Hazardous Material IMMS for use by EMCs	IEEE P1512.3
IEEE	Standard for Emergency Management Data Dictionary	IEEE P1512.a
IEEE	Standard for Common Incident Management Message Sets (IMMS) for use by EMCs	IEEE P1512-2000

<p><i>Source:</i> Forsyth 911 Center  AASHTO/ITE/NEMA  AASHTO/ITE/NEMA  IEEE  IEEE  IEEE  IEEE</p>	<p><i>Destination:</i> Georgia State Patrol Dispatch  NTCIP Center-to-Center Standards Group  NTCIP Center-to-Center Standards Group  Standard for Public Safety IMMS for use by EMCs  Standard for Hazardous Material IMMS for use by EMCs  Standard for Emergency Management Data Dictionary  Standard for Common Incident Management Message Sets (IMMS) for use by EMCs</p>	<p>(See Footnote)  See Footnotes  IEEE P1512.2  IEEE P1512.3  IEEE P1512.a  IEEE  P1512-2000</p>
<p><i>Source:</i> Forsyth 911 Center  AASHTO/ITE/NEMA  AASHTO/ITE/NEMA  IEEE  IEEE  IEEE  IEEE</p>	<p><i>Destination:</i> Gwinnett 911 Center  NTCIP Center-to-Center Standards Group  NTCIP Center-to-Center Standards Group  Standard for Public Safety IMMS for use by EMCs  Standard for Hazardous Material IMMS for use by EMCs  Standard for Emergency Management Data Dictionary  Standard for Common Incident Management Message Sets (IMMS) for use by EMCs</p>	<p>(See Footnote)  See Footnotes  IEEE P1512.2  IEEE P1512.3  IEEE P1512.a  IEEE  P1512-2000</p>
<p><i>Source:</i> Forsyth 911 Center  AASHTO/ITE/NEMA  AASHTO/ITE/NEMA  IEEE  IEEE  IEEE  IEEE</p>	<p><i>Destination:</i> Other 911 Center  NTCIP Center-to-Center Standards Group  NTCIP Center-to-Center Standards Group  Standard for Public Safety IMMS for use by EMCs  Standard for Hazardous Material IMMS for use by EMCs  Standard for Emergency Management Data Dictionary  Standard for Common Incident Management Message Sets (IMMS) for use by EMCs</p>	<p>(See Footnote)  See Footnotes  IEEE P1512.2  IEEE P1512.3  IEEE P1512.a  IEEE  P1512-2000</p>
<p><i>Source:</i> Forsyth 911 Center  AASHTO/ITE/NEMA  AASHTO/ITE/NEMA  IEEE  IEEE  IEEE  IEEE</p>	<p><i>Destination:</i> Roswell 911 Center  NTCIP Center-to-Center Standards Group  NTCIP Center-to-Center Standards Group  Standard for Public Safety IMMS for use by EMCs  Standard for Hazardous Material IMMS for use by EMCs  Standard for Emergency Management Data Dictionary  Standard for Common Incident Management Message Sets (IMMS) for use by EMCs</p>	<p>(See Footnote)  See Footnotes  IEEE P1512.2  IEEE P1512.3  IEEE P1512.a  IEEE  P1512-2000</p>
<p><i>Source:</i> Fulton 911 Center  AASHTO/ITE/NEMA  AASHTO/ITE/NEMA  IEEE  IEEE  IEEE  IEEE</p>	<p><i>Destination:</i> Alpharetta 911 Center  NTCIP Center-to-Center Standards Group  NTCIP Center-to-Center Standards Group  Standard for Public Safety IMMS for use by EMCs  Standard for Hazardous Material IMMS for use by EMCs  Standard for Emergency Management Data Dictionary  Standard for Common Incident Management Message Sets (IMMS) for use by EMCs</p>	<p>(See Footnote)  See Footnotes  IEEE P1512.2  IEEE P1512.3  IEEE P1512.a  IEEE  P1512-2000</p>
<p><i>Source:</i> Fulton 911 Center  AASHTO/ITE/NEMA  AASHTO/ITE/NEMA  IEEE  IEEE  IEEE  IEEE</p>	<p><i>Destination:</i> Atlanta 911 Center  NTCIP Center-to-Center Standards Group  NTCIP Center-to-Center Standards Group  Standard for Public Safety IMMS for use by EMCs  Standard for Hazardous Material IMMS for use by EMCs  Standard for Emergency Management Data Dictionary  Standard for Common Incident Management Message Sets (IMMS) for use by EMCs</p>	<p>(See Footnote)  See Footnotes  IEEE P1512.2  IEEE P1512.3  IEEE P1512.a  IEEE  P1512-2000</p>
<p><i>Source:</i> Fulton 911 Center  AASHTO/ITE/NEMA  AASHTO/ITE/NEMA  IEEE  IEEE  IEEE  IEEE</p>	<p><i>Destination:</i> Austell 911 Center  NTCIP Center-to-Center Standards Group  NTCIP Center-to-Center Standards Group  Standard for Public Safety IMMS for use by EMCs  Standard for Hazardous Material IMMS for use by EMCs  Standard for Emergency Management Data Dictionary  Standard for Common Incident Management Message Sets (IMMS) for use by EMCs</p>	<p>(See Footnote)  See Footnotes  IEEE P1512.2  IEEE P1512.3  IEEE P1512.a  IEEE  P1512-2000</p>
<p><i>Source:</i> Fulton 911 Center</p>	<p><i>Destination:</i> Cherokee 911 Center</p>	

AASHTO/ITE/NEMA	NTCIP Center-to-Center Standards Group	(See Footnote)
AASHTO/ITE/NEMA	NTCIP Center-to-Center Standards Group	See Footnotes
IEEE	Standard for Public Safety IMMS for use by EMCs	IEEE P1512.2
IEEE	Standard for Hazardous Material IMMS for use by EMCs	IEEE P1512.3
IEEE	Standard for Emergency Management Data Dictionary	IEEE P1512.a
IEEE	Standard for Common Incident Management Message Sets (IMMS) for use by EMCs	IEEE P1512-2000
<i>Source:</i> Fulton 911 Center	<i>Destination:</i> Clayton 911 Center	
AASHTO/ITE/NEMA	NTCIP Center-to-Center Standards Group	(See Footnote)
AASHTO/ITE/NEMA	NTCIP Center-to-Center Standards Group	See Footnotes
IEEE	Standard for Public Safety IMMS for use by EMCs	IEEE P1512.2
IEEE	Standard for Hazardous Material IMMS for use by EMCs	IEEE P1512.3
IEEE	Standard for Emergency Management Data Dictionary	IEEE P1512.a
IEEE	Standard for Common Incident Management Message Sets (IMMS) for use by EMCs	IEEE P1512-2000
<i>Source:</i> Fulton 911 Center	<i>Destination:</i> Cobb 911 Center	
AASHTO/ITE/NEMA	NTCIP Center-to-Center Standards Group	(See Footnote)
AASHTO/ITE/NEMA	NTCIP Center-to-Center Standards Group	See Footnotes
IEEE	Standard for Public Safety IMMS for use by EMCs	IEEE P1512.2
IEEE	Standard for Hazardous Material IMMS for use by EMCs	IEEE P1512.3
IEEE	Standard for Emergency Management Data Dictionary	IEEE P1512.a
IEEE	Standard for Common Incident Management Message Sets (IMMS) for use by EMCs	IEEE P1512-2000
<i>Source:</i> Fulton 911 Center	<i>Destination:</i> College Park 911 Center	
AASHTO/ITE/NEMA	NTCIP Center-to-Center Standards Group	(See Footnote)
AASHTO/ITE/NEMA	NTCIP Center-to-Center Standards Group	See Footnotes
IEEE	Standard for Public Safety IMMS for use by EMCs	IEEE P1512.2
IEEE	Standard for Hazardous Material IMMS for use by EMCs	IEEE P1512.3
IEEE	Standard for Emergency Management Data Dictionary	IEEE P1512.a
IEEE	Standard for Common Incident Management Message Sets (IMMS) for use by EMCs	IEEE P1512-2000
<i>Source:</i> Fulton 911 Center	<i>Destination:</i> Coweta 911 Center	
AASHTO/ITE/NEMA	NTCIP Center-to-Center Standards Group	(See Footnote)
AASHTO/ITE/NEMA	NTCIP Center-to-Center Standards Group	See Footnotes
IEEE	Standard for Public Safety IMMS for use by EMCs	IEEE P1512.2
IEEE	Standard for Hazardous Material IMMS for use by EMCs	IEEE P1512.3
IEEE	Standard for Emergency Management Data Dictionary	IEEE P1512.a
IEEE	Standard for Common Incident Management Message Sets (IMMS) for use by EMCs	IEEE P1512-2000
<i>Source:</i> Fulton 911 Center	<i>Destination:</i> Decatur 911 Center	
AASHTO/ITE/NEMA	NTCIP Center-to-Center Standards Group	(See Footnote)
AASHTO/ITE/NEMA	NTCIP Center-to-Center Standards Group	See Footnotes
IEEE	Standard for Public Safety IMMS for use by EMCs	IEEE P1512.2
IEEE	Standard for Hazardous Material IMMS for use by EMCs	IEEE P1512.3
IEEE	Standard for Emergency Management Data Dictionary	IEEE P1512.a
IEEE	Standard for Common Incident Management Message Sets (IMMS) for use by EMCs	IEEE P1512-2000
<i>Source:</i> Fulton 911 Center	<i>Destination:</i> DeKalb 911 Center	
AASHTO/ITE/NEMA	NTCIP Center-to-Center Standards Group	(See Footnote)
AASHTO/ITE/NEMA	NTCIP Center-to-Center Standards Group	See Footnotes
IEEE	Standard for Public Safety IMMS for use by EMCs	IEEE P1512.2
IEEE	Standard for Hazardous Material IMMS for use by EMCs	IEEE P1512.3
IEEE	Standard for Emergency Management Data Dictionary	IEEE P1512.a
IEEE	Standard for Common Incident Management Message Sets (IMMS) for use by EMCs	IEEE P1512-2000
<i>Source:</i> Fulton 911 Center	<i>Destination:</i> Douglas 911 Center	
AASHTO/ITE/NEMA	NTCIP Center-to-Center Standards Group	(See Footnote)
AASHTO/ITE/NEMA	NTCIP Center-to-Center Standards Group	See Footnotes



IEEE	Standard for Public Safety IMMS for use by EMCs	IEEE P1512.2
IEEE	Standard for Hazardous Material IMMS for use by EMCs	IEEE P1512.3
IEEE	Standard for Emergency Management Data Dictionary	IEEE P1512.a
IEEE	Standard for Common Incident Management Message Sets (IMMS) for use by EMCs	IEEE P1512-2000
<i>Source:</i> Fulton 911 Center	<i>Destination:</i> East Point 911 Center	
AASHTO/ITE/NEMA	NTCIP Center-to-Center Standards Group	(See Footnote)
AASHTO/ITE/NEMA	NTCIP Center-to-Center Standards Group	See Footnotes
IEEE	Standard for Public Safety IMMS for use by EMCs	IEEE P1512.2
IEEE	Standard for Hazardous Material IMMS for use by EMCs	IEEE P1512.3
IEEE	Standard for Emergency Management Data Dictionary	IEEE P1512.a
IEEE	Standard for Common Incident Management Message Sets (IMMS) for use by EMCs	IEEE P1512-2000
<i>Source:</i> Fulton 911 Center	<i>Destination:</i> Fairburn 911 Center	
AASHTO/ITE/NEMA	NTCIP Center-to-Center Standards Group	(See Footnote)
AASHTO/ITE/NEMA	NTCIP Center-to-Center Standards Group	See Footnotes
IEEE	Standard for Public Safety IMMS for use by EMCs	IEEE P1512.2
IEEE	Standard for Hazardous Material IMMS for use by EMCs	IEEE P1512.3
IEEE	Standard for Emergency Management Data Dictionary	IEEE P1512.a
IEEE	Standard for Common Incident Management Message Sets (IMMS) for use by EMCs	IEEE P1512-2000
<i>Source:</i> Fulton 911 Center	<i>Destination:</i> Fayette 911 Center	
AASHTO/ITE/NEMA	NTCIP Center-to-Center Standards Group	(See Footnote)
AASHTO/ITE/NEMA	NTCIP Center-to-Center Standards Group	See Footnotes
IEEE	Standard for Public Safety IMMS for use by EMCs	IEEE P1512.2
IEEE	Standard for Hazardous Material IMMS for use by EMCs	IEEE P1512.3
IEEE	Standard for Emergency Management Data Dictionary	IEEE P1512.a
IEEE	Standard for Common Incident Management Message Sets (IMMS) for use by EMCs	IEEE P1512-2000
<i>Source:</i> Fulton 911 Center	<i>Destination:</i> Forsyth 911 Center	
AASHTO/ITE/NEMA	NTCIP Center-to-Center Standards Group	(See Footnote)
AASHTO/ITE/NEMA	NTCIP Center-to-Center Standards Group	See Footnotes
IEEE	Standard for Public Safety IMMS for use by EMCs	IEEE P1512.2
IEEE	Standard for Hazardous Material IMMS for use by EMCs	IEEE P1512.3
IEEE	Standard for Emergency Management Data Dictionary	IEEE P1512.a
IEEE	Standard for Common Incident Management Message Sets (IMMS) for use by EMCs	IEEE P1512-2000
<i>Source:</i> Fulton 911 Center	<i>Destination:</i> GEMA Center	
AASHTO/ITE/NEMA	NTCIP Center-to-Center Standards Group	(See Footnote)
AASHTO/ITE/NEMA	NTCIP Center-to-Center Standards Group	See Footnotes
IEEE	Standard for Public Safety IMMS for use by EMCs	IEEE P1512.2
IEEE	Standard for Hazardous Material IMMS for use by EMCs	IEEE P1512.3
IEEE	Standard for Emergency Management Data Dictionary	IEEE P1512.a
IEEE	Standard for Common Incident Management Message Sets (IMMS) for use by EMCs	IEEE P1512-2000
<i>Source:</i> Fulton 911 Center	<i>Destination:</i> Georgia State Patrol Dispatch	
AASHTO/ITE/NEMA	NTCIP Center-to-Center Standards Group	(See Footnote)
AASHTO/ITE/NEMA	NTCIP Center-to-Center Standards Group	See Footnotes
IEEE	Standard for Public Safety IMMS for use by EMCs	IEEE P1512.2
IEEE	Standard for Hazardous Material IMMS for use by EMCs	IEEE P1512.3
IEEE	Standard for Emergency Management Data Dictionary	IEEE P1512.a
IEEE	Standard for Common Incident Management Message Sets (IMMS) for use by EMCs	IEEE P1512-2000
<i>Source:</i> Fulton 911 Center	<i>Destination:</i> Gwinnett 911 Center	
AASHTO/ITE/NEMA	NTCIP Center-to-Center Standards Group	(See Footnote)
AASHTO/ITE/NEMA	NTCIP Center-to-Center Standards Group	See Footnotes
IEEE	Standard for Public Safety IMMS for use by EMCs	IEEE P1512.2
IEEE	Standard for Hazardous Material IMMS for use by EMCs	IEEE P1512.3

IEEE	Standard for Emergency Management Data Dictionary	IEEE P1512.a
IEEE	Standard for Common Incident Management Message Sets (IMMS) for use by EMCs	IEEE P1512-2000
<i>Source:</i> Fulton 911 Center	<i>Destination:</i> Hapeville 911 Center	
AASHTO/ITE/NEMA	NTCIP Center-to-Center Standards Group	(See Footnote)
AASHTO/ITE/NEMA	NTCIP Center-to-Center Standards Group	See Footnotes
IEEE	Standard for Public Safety IMMS for use by EMCs	IEEE P1512.2
IEEE	Standard for Hazardous Material IMMS for use by EMCs	IEEE P1512.3
IEEE	Standard for Emergency Management Data Dictionary	IEEE P1512.a
IEEE	Standard for Common Incident Management Message Sets (IMMS) for use by EMCs	IEEE P1512-2000
<i>Source:</i> Fulton 911 Center	<i>Destination:</i> Hartsfield-Jackson Airport Emergency Management Center	
AASHTO/ITE/NEMA	NTCIP Center-to-Center Standards Group	(See Footnote)
AASHTO/ITE/NEMA	NTCIP Center-to-Center Standards Group	See Footnotes
IEEE	Standard for Public Safety IMMS for use by EMCs	IEEE P1512.2
IEEE	Standard for Hazardous Material IMMS for use by EMCs	IEEE P1512.3
IEEE	Standard for Emergency Management Data Dictionary	IEEE P1512.a
IEEE	Standard for Common Incident Management Message Sets (IMMS) for use by EMCs	IEEE P1512-2000
<i>Source:</i> Fulton 911 Center	<i>Destination:</i> MARTA Police Dispatch	
AASHTO/ITE/NEMA	NTCIP Center-to-Center Standards Group	(See Footnote)
AASHTO/ITE/NEMA	NTCIP Center-to-Center Standards Group	See Footnotes
IEEE	Standard for Public Safety IMMS for use by EMCs	IEEE P1512.2
IEEE	Standard for Hazardous Material IMMS for use by EMCs	IEEE P1512.3
IEEE	Standard for Emergency Management Data Dictionary	IEEE P1512.a
IEEE	Standard for Common Incident Management Message Sets (IMMS) for use by EMCs	IEEE P1512-2000
<i>Source:</i> Fulton 911 Center	<i>Destination:</i> Morrow 911 Center	
AASHTO/ITE/NEMA	NTCIP Center-to-Center Standards Group	(See Footnote)
AASHTO/ITE/NEMA	NTCIP Center-to-Center Standards Group	See Footnotes
IEEE	Standard for Public Safety IMMS for use by EMCs	IEEE P1512.2
IEEE	Standard for Hazardous Material IMMS for use by EMCs	IEEE P1512.3
IEEE	Standard for Emergency Management Data Dictionary	IEEE P1512.a
IEEE	Standard for Common Incident Management Message Sets (IMMS) for use by EMCs	IEEE P1512-2000
<i>Source:</i> Fulton 911 Center	<i>Destination:</i> Riverdale 911 Center	
AASHTO/ITE/NEMA	NTCIP Center-to-Center Standards Group	(See Footnote)
AASHTO/ITE/NEMA	NTCIP Center-to-Center Standards Group	See Footnotes
IEEE	Standard for Public Safety IMMS for use by EMCs	IEEE P1512.2
IEEE	Standard for Hazardous Material IMMS for use by EMCs	IEEE P1512.3
IEEE	Standard for Emergency Management Data Dictionary	IEEE P1512.a
IEEE	Standard for Common Incident Management Message Sets (IMMS) for use by EMCs	IEEE P1512-2000
<i>Source:</i> Fulton 911 Center	<i>Destination:</i> Roswell 911 Center	
AASHTO/ITE/NEMA	NTCIP Center-to-Center Standards Group	(See Footnote)
AASHTO/ITE/NEMA	NTCIP Center-to-Center Standards Group	See Footnotes
IEEE	Standard for Public Safety IMMS for use by EMCs	IEEE P1512.2
IEEE	Standard for Hazardous Material IMMS for use by EMCs	IEEE P1512.3
IEEE	Standard for Emergency Management Data Dictionary	IEEE P1512.a
IEEE	Standard for Common Incident Management Message Sets (IMMS) for use by EMCs	IEEE P1512-2000
<i>Source:</i> Fulton 911 Center	<i>Destination:</i> Smyrna 911 Center	
AASHTO/ITE/NEMA	NTCIP Center-to-Center Standards Group	(See Footnote)
AASHTO/ITE/NEMA	NTCIP Center-to-Center Standards Group	See Footnotes
IEEE	Standard for Public Safety IMMS for use by EMCs	IEEE P1512.2
IEEE	Standard for Hazardous Material IMMS for use by EMCs	IEEE P1512.3
IEEE	Standard for Emergency Management Data Dictionary	IEEE P1512.a

IEEE	Standard for Common Incident Management Message Sets (IMMS) for use by EMCs	IEEE P1512-2000
<i>Source:</i> Fulton 911 Center	<i>Destination:</i> Union City 911 Center	
AASHTO/ITE/NEMA	NTCIP Center-to-Center Standards Group	(See Footnote)
AASHTO/ITE/NEMA	NTCIP Center-to-Center Standards Group	See Footnotes
IEEE	Standard for Public Safety IMMS for use by EMCs	IEEE P1512.2
IEEE	Standard for Hazardous Material IMMS for use by EMCs	IEEE P1512.3
IEEE	Standard for Emergency Management Data Dictionary	IEEE P1512.a
IEEE	Standard for Common Incident Management Message Sets (IMMS) for use by EMCs	IEEE P1512-2000
<i>Source:</i> GDOT HERO Dispatch	<i>Destination:</i> Georgia State Patrol Dispatch	
AASHTO/ITE/NEMA	NTCIP Center-to-Center Standards Group	(See Footnote)
AASHTO/ITE/NEMA	NTCIP Center-to-Center Standards Group	See Footnotes
IEEE	Standard for Public Safety IMMS for use by EMCs	IEEE P1512.2
IEEE	Standard for Hazardous Material IMMS for use by EMCs	IEEE P1512.3
IEEE	Standard for Emergency Management Data Dictionary	IEEE P1512.a
IEEE	Standard for Common Incident Management Message Sets (IMMS) for use by EMCs	IEEE P1512-2000
<i>Source:</i> GEMA Center	<i>Destination:</i> Acworth 911 Center	
AASHTO/ITE/NEMA	NTCIP Center-to-Center Standards Group	(See Footnote)
AASHTO/ITE/NEMA	NTCIP Center-to-Center Standards Group	See Footnotes
IEEE	Standard for Public Safety IMMS for use by EMCs	IEEE P1512.2
IEEE	Standard for Hazardous Material IMMS for use by EMCs	IEEE P1512.3
IEEE	Standard for Emergency Management Data Dictionary	IEEE P1512.a
IEEE	Standard for Common Incident Management Message Sets (IMMS) for use by EMCs	IEEE P1512-2000
<i>Source:</i> GEMA Center	<i>Destination:</i> Alpharetta 911 Center	
AASHTO/ITE/NEMA	NTCIP Center-to-Center Standards Group	(See Footnote)
AASHTO/ITE/NEMA	NTCIP Center-to-Center Standards Group	See Footnotes
IEEE	Standard for Public Safety IMMS for use by EMCs	IEEE P1512.2
IEEE	Standard for Hazardous Material IMMS for use by EMCs	IEEE P1512.3
IEEE	Standard for Emergency Management Data Dictionary	IEEE P1512.a
IEEE	Standard for Common Incident Management Message Sets (IMMS) for use by EMCs	IEEE P1512-2000
<i>Source:</i> GEMA Center	<i>Destination:</i> Atlanta 911 Center	
AASHTO/ITE/NEMA	NTCIP Center-to-Center Standards Group	(See Footnote)
AASHTO/ITE/NEMA	NTCIP Center-to-Center Standards Group	See Footnotes
IEEE	Standard for Public Safety IMMS for use by EMCs	IEEE P1512.2
IEEE	Standard for Hazardous Material IMMS for use by EMCs	IEEE P1512.3
IEEE	Standard for Emergency Management Data Dictionary	IEEE P1512.a
IEEE	Standard for Common Incident Management Message Sets (IMMS) for use by EMCs	IEEE P1512-2000
<i>Source:</i> GEMA Center	<i>Destination:</i> Austell 911 Center	
AASHTO/ITE/NEMA	NTCIP Center-to-Center Standards Group	(See Footnote)
AASHTO/ITE/NEMA	NTCIP Center-to-Center Standards Group	See Footnotes
IEEE	Standard for Public Safety IMMS for use by EMCs	IEEE P1512.2
IEEE	Standard for Hazardous Material IMMS for use by EMCs	IEEE P1512.3
IEEE	Standard for Emergency Management Data Dictionary	IEEE P1512.a
IEEE	Standard for Common Incident Management Message Sets (IMMS) for use by EMCs	IEEE P1512-2000
<i>Source:</i> GEMA Center	<i>Destination:</i> Cherokee 911 Center	
AASHTO/ITE/NEMA	NTCIP Center-to-Center Standards Group	(See Footnote)
AASHTO/ITE/NEMA	NTCIP Center-to-Center Standards Group	See Footnotes
IEEE	Standard for Public Safety IMMS for use by EMCs	IEEE P1512.2
IEEE	Standard for Hazardous Material IMMS for use by EMCs	IEEE P1512.3
IEEE	Standard for Emergency Management Data Dictionary	IEEE P1512.a
IEEE	Standard for Common Incident Management Message Sets (IMMS) for use by EMCs	IEEE P1512-2000

<p><i>Source:</i> GEMA Center  AASHTO/ITE/NEMA  AASHTO/ITE/NEMA  IEEE  IEEE  IEEE  IEEE</p>	<p><i>Destination:</i> Clayton 911 Center  NTCIP Center-to-Center Standards Group  NTCIP Center-to-Center Standards Group  Standard for Public Safety IMMS for use by EMCs  Standard for Hazardous Material IMMS for use by EMCs  Standard for Emergency Management Data Dictionary  Standard for Common Incident Management Message Sets (IMMS) for use by EMCs</p>	<p>(See Footnote)  See Footnotes  IEEE P1512.2  IEEE P1512.3  IEEE P1512.a  IEEE  P1512-2000</p>
<p><i>Source:</i> GEMA Center  AASHTO/ITE/NEMA  AASHTO/ITE/NEMA  IEEE  IEEE  IEEE  IEEE</p>	<p><i>Destination:</i> Cobb 911 Center  NTCIP Center-to-Center Standards Group  NTCIP Center-to-Center Standards Group  Standard for Public Safety IMMS for use by EMCs  Standard for Hazardous Material IMMS for use by EMCs  Standard for Emergency Management Data Dictionary  Standard for Common Incident Management Message Sets (IMMS) for use by EMCs</p>	<p>(See Footnote)  See Footnotes  IEEE P1512.2  IEEE P1512.3  IEEE P1512.a  IEEE  P1512-2000</p>
<p><i>Source:</i> GEMA Center  AASHTO/ITE/NEMA  AASHTO/ITE/NEMA  IEEE  IEEE  IEEE  IEEE</p>	<p><i>Destination:</i> College Park 911 Center  NTCIP Center-to-Center Standards Group  NTCIP Center-to-Center Standards Group  Standard for Public Safety IMMS for use by EMCs  Standard for Hazardous Material IMMS for use by EMCs  Standard for Emergency Management Data Dictionary  Standard for Common Incident Management Message Sets (IMMS) for use by EMCs</p>	<p>(See Footnote)  See Footnotes  IEEE P1512.2  IEEE P1512.3  IEEE P1512.a  IEEE  P1512-2000</p>
<p><i>Source:</i> GEMA Center  AASHTO/ITE/NEMA  AASHTO/ITE/NEMA  IEEE  IEEE  IEEE  IEEE</p>	<p><i>Destination:</i> Conyers 911 Center  NTCIP Center-to-Center Standards Group  NTCIP Center-to-Center Standards Group  Standard for Public Safety IMMS for use by EMCs  Standard for Hazardous Material IMMS for use by EMCs  Standard for Emergency Management Data Dictionary  Standard for Common Incident Management Message Sets (IMMS) for use by EMCs</p>	<p>(See Footnote)  See Footnotes  IEEE P1512.2  IEEE P1512.3  IEEE P1512.a  IEEE  P1512-2000</p>
<p><i>Source:</i> GEMA Center  AASHTO/ITE/NEMA  AASHTO/ITE/NEMA  IEEE  IEEE  IEEE  IEEE</p>	<p><i>Destination:</i> Coweta 911 Center  NTCIP Center-to-Center Standards Group  NTCIP Center-to-Center Standards Group  Standard for Public Safety IMMS for use by EMCs  Standard for Hazardous Material IMMS for use by EMCs  Standard for Emergency Management Data Dictionary  Standard for Common Incident Management Message Sets (IMMS) for use by EMCs</p>	<p>(See Footnote)  See Footnotes  IEEE P1512.2  IEEE P1512.3  IEEE P1512.a  IEEE  P1512-2000</p>
<p><i>Source:</i> GEMA Center  AASHTO/ITE/NEMA  AASHTO/ITE/NEMA  IEEE  IEEE  IEEE  IEEE</p>	<p><i>Destination:</i> Decatur 911 Center  NTCIP Center-to-Center Standards Group  NTCIP Center-to-Center Standards Group  Standard for Public Safety IMMS for use by EMCs  Standard for Hazardous Material IMMS for use by EMCs  Standard for Emergency Management Data Dictionary  Standard for Common Incident Management Message Sets (IMMS) for use by EMCs</p>	<p>(See Footnote)  See Footnotes  IEEE P1512.2  IEEE P1512.3  IEEE P1512.a  IEEE  P1512-2000</p>
<p><i>Source:</i> GEMA Center  AASHTO/ITE/NEMA  AASHTO/ITE/NEMA  IEEE  IEEE  IEEE  IEEE</p>	<p><i>Destination:</i> Dekalb 911 Center  NTCIP Center-to-Center Standards Group  NTCIP Center-to-Center Standards Group  Standard for Public Safety IMMS for use by EMCs  Standard for Hazardous Material IMMS for use by EMCs  Standard for Emergency Management Data Dictionary  Standard for Common Incident Management Message Sets (IMMS) for use by EMCs</p>	<p>(See Footnote)  See Footnotes  IEEE P1512.2  IEEE P1512.3  IEEE P1512.a  IEEE  P1512-2000</p>
<p><i>Source:</i> GEMA Center</p>	<p><i>Destination:</i> Douglas 911 Center</p>	

AASHTO/ITE/NEMA	NTCIP Center-to-Center Standards Group	(See Footnote)
AASHTO/ITE/NEMA	NTCIP Center-to-Center Standards Group	See Footnotes
IEEE	Standard for Public Safety IMMS for use by EMCs	IEEE P1512.2
IEEE	Standard for Hazardous Material IMMS for use by EMCs	IEEE P1512.3
IEEE	Standard for Emergency Management Data Dictionary	IEEE P1512.a
IEEE	Standard for Common Incident Management Message Sets (IMMS) for use by EMCs	IEEE P1512-2000
<i>Source:</i> GEMA Center	<i>Destination:</i> East Point 911 Center	
AASHTO/ITE/NEMA	NTCIP Center-to-Center Standards Group	(See Footnote)
AASHTO/ITE/NEMA	NTCIP Center-to-Center Standards Group	See Footnotes
IEEE	Standard for Public Safety IMMS for use by EMCs	IEEE P1512.2
IEEE	Standard for Hazardous Material IMMS for use by EMCs	IEEE P1512.3
IEEE	Standard for Emergency Management Data Dictionary	IEEE P1512.a
IEEE	Standard for Common Incident Management Message Sets (IMMS) for use by EMCs	IEEE P1512-2000
<i>Source:</i> GEMA Center	<i>Destination:</i> Fairburn 911 Center	
AASHTO/ITE/NEMA	NTCIP Center-to-Center Standards Group	(See Footnote)
AASHTO/ITE/NEMA	NTCIP Center-to-Center Standards Group	See Footnotes
IEEE	Standard for Public Safety IMMS for use by EMCs	IEEE P1512.2
IEEE	Standard for Hazardous Material IMMS for use by EMCs	IEEE P1512.3
IEEE	Standard for Emergency Management Data Dictionary	IEEE P1512.a
IEEE	Standard for Common Incident Management Message Sets (IMMS) for use by EMCs	IEEE P1512-2000
<i>Source:</i> GEMA Center	<i>Destination:</i> Fayette 911 Center	
AASHTO/ITE/NEMA	NTCIP Center-to-Center Standards Group	(See Footnote)
AASHTO/ITE/NEMA	NTCIP Center-to-Center Standards Group	See Footnotes
IEEE	Standard for Public Safety IMMS for use by EMCs	IEEE P1512.2
IEEE	Standard for Hazardous Material IMMS for use by EMCs	IEEE P1512.3
IEEE	Standard for Emergency Management Data Dictionary	IEEE P1512.a
IEEE	Standard for Common Incident Management Message Sets (IMMS) for use by EMCs	IEEE P1512-2000
<i>Source:</i> GEMA Center	<i>Destination:</i> Forest Park 911 Center	
AASHTO/ITE/NEMA	NTCIP Center-to-Center Standards Group	(See Footnote)
AASHTO/ITE/NEMA	NTCIP Center-to-Center Standards Group	See Footnotes
IEEE	Standard for Public Safety IMMS for use by EMCs	IEEE P1512.2
IEEE	Standard for Hazardous Material IMMS for use by EMCs	IEEE P1512.3
IEEE	Standard for Emergency Management Data Dictionary	IEEE P1512.a
IEEE	Standard for Common Incident Management Message Sets (IMMS) for use by EMCs	IEEE P1512-2000
<i>Source:</i> GEMA Center	<i>Destination:</i> Forsyth 911 Center	
AASHTO/ITE/NEMA	NTCIP Center-to-Center Standards Group	(See Footnote)
AASHTO/ITE/NEMA	NTCIP Center-to-Center Standards Group	See Footnotes
IEEE	Standard for Public Safety IMMS for use by EMCs	IEEE P1512.2
IEEE	Standard for Hazardous Material IMMS for use by EMCs	IEEE P1512.3
IEEE	Standard for Emergency Management Data Dictionary	IEEE P1512.a
IEEE	Standard for Common Incident Management Message Sets (IMMS) for use by EMCs	IEEE P1512-2000
<i>Source:</i> GEMA Center	<i>Destination:</i> Fulton 911 Center	
AASHTO/ITE/NEMA	NTCIP Center-to-Center Standards Group	(See Footnote)
AASHTO/ITE/NEMA	NTCIP Center-to-Center Standards Group	See Footnotes
IEEE	Standard for Public Safety IMMS for use by EMCs	IEEE P1512.2
IEEE	Standard for Hazardous Material IMMS for use by EMCs	IEEE P1512.3
IEEE	Standard for Emergency Management Data Dictionary	IEEE P1512.a
IEEE	Standard for Common Incident Management Message Sets (IMMS) for use by EMCs	IEEE P1512-2000
<i>Source:</i> GEMA Center	<i>Destination:</i> Georgia State Patrol Dispatch	
AASHTO/ITE/NEMA	NTCIP Center-to-Center Standards Group	(See Footnote)
AASHTO/ITE/NEMA	NTCIP Center-to-Center Standards Group	See Footnotes

IEEE	Standard for Public Safety IMMS for use by EMCs	IEEE P1512.2
IEEE	Standard for Hazardous Material IMMS for use by EMCs	IEEE P1512.3
IEEE	Standard for Emergency Management Data Dictionary	IEEE P1512.a
IEEE	Standard for Common Incident Management Message Sets (IMMS) for use by EMCs	IEEE P1512-2000
<i>Source:</i> GEMA Center	<i>Destination:</i> Gwinnett 911 Center	
AASHTO/ITE/NEMA	NTCIP Center-to-Center Standards Group	(See Footnote)
AASHTO/ITE/NEMA	NTCIP Center-to-Center Standards Group	See Footnotes
IEEE	Standard for Public Safety IMMS for use by EMCs	IEEE P1512.2
IEEE	Standard for Hazardous Material IMMS for use by EMCs	IEEE P1512.3
IEEE	Standard for Emergency Management Data Dictionary	IEEE P1512.a
IEEE	Standard for Common Incident Management Message Sets (IMMS) for use by EMCs	IEEE P1512-2000
<i>Source:</i> GEMA Center	<i>Destination:</i> Hapeville 911 Center	
AASHTO/ITE/NEMA	NTCIP Center-to-Center Standards Group	(See Footnote)
AASHTO/ITE/NEMA	NTCIP Center-to-Center Standards Group	See Footnotes
IEEE	Standard for Public Safety IMMS for use by EMCs	IEEE P1512.2
IEEE	Standard for Hazardous Material IMMS for use by EMCs	IEEE P1512.3
IEEE	Standard for Emergency Management Data Dictionary	IEEE P1512.a
IEEE	Standard for Common Incident Management Message Sets (IMMS) for use by EMCs	IEEE P1512-2000
<i>Source:</i> GEMA Center	<i>Destination:</i> Hartsfield-Jackson Airport Emergency Management Center	
AASHTO/ITE/NEMA	NTCIP Center-to-Center Standards Group	(See Footnote)
AASHTO/ITE/NEMA	NTCIP Center-to-Center Standards Group	See Footnotes
IEEE	Standard for Public Safety IMMS for use by EMCs	IEEE P1512.2
IEEE	Standard for Hazardous Material IMMS for use by EMCs	IEEE P1512.3
IEEE	Standard for Emergency Management Data Dictionary	IEEE P1512.a
IEEE	Standard for Common Incident Management Message Sets (IMMS) for use by EMCs	IEEE P1512-2000
<i>Source:</i> GEMA Center	<i>Destination:</i> Henry 911 Center	
AASHTO/ITE/NEMA	NTCIP Center-to-Center Standards Group	(See Footnote)
AASHTO/ITE/NEMA	NTCIP Center-to-Center Standards Group	See Footnotes
IEEE	Standard for Public Safety IMMS for use by EMCs	IEEE P1512.2
IEEE	Standard for Hazardous Material IMMS for use by EMCs	IEEE P1512.3
IEEE	Standard for Emergency Management Data Dictionary	IEEE P1512.a
IEEE	Standard for Common Incident Management Message Sets (IMMS) for use by EMCs	IEEE P1512-2000
<i>Source:</i> GEMA Center	<i>Destination:</i> Kennesaw 911 Center	
AASHTO/ITE/NEMA	NTCIP Center-to-Center Standards Group	(See Footnote)
AASHTO/ITE/NEMA	NTCIP Center-to-Center Standards Group	See Footnotes
IEEE	Standard for Public Safety IMMS for use by EMCs	IEEE P1512.2
IEEE	Standard for Hazardous Material IMMS for use by EMCs	IEEE P1512.3
IEEE	Standard for Emergency Management Data Dictionary	IEEE P1512.a
IEEE	Standard for Common Incident Management Message Sets (IMMS) for use by EMCs	IEEE P1512-2000
<i>Source:</i> GEMA Center	<i>Destination:</i> Morrow 911 Center	
AASHTO/ITE/NEMA	NTCIP Center-to-Center Standards Group	(See Footnote)
AASHTO/ITE/NEMA	NTCIP Center-to-Center Standards Group	See Footnotes
IEEE	Standard for Public Safety IMMS for use by EMCs	IEEE P1512.2
IEEE	Standard for Hazardous Material IMMS for use by EMCs	IEEE P1512.3
IEEE	Standard for Emergency Management Data Dictionary	IEEE P1512.a
IEEE	Standard for Common Incident Management Message Sets (IMMS) for use by EMCs	IEEE P1512-2000
<i>Source:</i> GEMA Center	<i>Destination:</i> Other 911 Center	
AASHTO/ITE/NEMA	NTCIP Center-to-Center Standards Group	(See Footnote)
AASHTO/ITE/NEMA	NTCIP Center-to-Center Standards Group	See Footnotes
IEEE	Standard for Public Safety IMMS for use by EMCs	IEEE P1512.2

IEEE	Standard for Hazardous Material IMMS for use by EMCs	IEEE P1512.3
IEEE	Standard for Emergency Management Data Dictionary	IEEE P1512.a
IEEE	Standard for Common Incident Management Message Sets (IMMS) for use by EMCs	IEEE P1512-2000
<i>Source:</i> GEMA Center		
AASHTO/ITE/NEMA	<i>Destination:</i> Paulding 911 Center	(See Footnote)
AASHTO/ITE/NEMA	NTCIP Center-to-Center Standards Group	See Footnotes
IEEE	Standard for Public Safety IMMS for use by EMCs	IEEE P1512.2
IEEE	Standard for Hazardous Material IMMS for use by EMCs	IEEE P1512.3
IEEE	Standard for Emergency Management Data Dictionary	IEEE P1512.a
IEEE	Standard for Common Incident Management Message Sets (IMMS) for use by EMCs	IEEE P1512-2000
<i>Source:</i> GEMA Center		
AASHTO/ITE/NEMA	<i>Destination:</i> Riverdale 911 Center	(See Footnote)
AASHTO/ITE/NEMA	NTCIP Center-to-Center Standards Group	See Footnotes
IEEE	Standard for Public Safety IMMS for use by EMCs	IEEE P1512.2
IEEE	Standard for Hazardous Material IMMS for use by EMCs	IEEE P1512.3
IEEE	Standard for Emergency Management Data Dictionary	IEEE P1512.a
IEEE	Standard for Common Incident Management Message Sets (IMMS) for use by EMCs	IEEE P1512-2000
<i>Source:</i> GEMA Center		
AASHTO/ITE/NEMA	<i>Destination:</i> Rockdale 911 Center	(See Footnote)
AASHTO/ITE/NEMA	NTCIP Center-to-Center Standards Group	See Footnotes
IEEE	Standard for Public Safety IMMS for use by EMCs	IEEE P1512.2
IEEE	Standard for Hazardous Material IMMS for use by EMCs	IEEE P1512.3
IEEE	Standard for Emergency Management Data Dictionary	IEEE P1512.a
IEEE	Standard for Common Incident Management Message Sets (IMMS) for use by EMCs	IEEE P1512-2000
<i>Source:</i> GEMA Center		
AASHTO/ITE/NEMA	<i>Destination:</i> Roswell 911 Center	(See Footnote)
AASHTO/ITE/NEMA	NTCIP Center-to-Center Standards Group	See Footnotes
IEEE	Standard for Public Safety IMMS for use by EMCs	IEEE P1512.2
IEEE	Standard for Hazardous Material IMMS for use by EMCs	IEEE P1512.3
IEEE	Standard for Emergency Management Data Dictionary	IEEE P1512.a
IEEE	Standard for Common Incident Management Message Sets (IMMS) for use by EMCs	IEEE P1512-2000
<i>Source:</i> GEMA Center		
AASHTO/ITE/NEMA	<i>Destination:</i> Smyrna 911 Center	(See Footnote)
AASHTO/ITE/NEMA	NTCIP Center-to-Center Standards Group	See Footnotes
IEEE	Standard for Public Safety IMMS for use by EMCs	IEEE P1512.2
IEEE	Standard for Hazardous Material IMMS for use by EMCs	IEEE P1512.3
IEEE	Standard for Emergency Management Data Dictionary	IEEE P1512.a
IEEE	Standard for Common Incident Management Message Sets (IMMS) for use by EMCs	IEEE P1512-2000
<i>Source:</i> GEMA Center		
AASHTO/ITE/NEMA	<i>Destination:</i> Union City 911 Center	(See Footnote)
AASHTO/ITE/NEMA	NTCIP Center-to-Center Standards Group	See Footnotes
IEEE	Standard for Public Safety IMMS for use by EMCs	IEEE P1512.2
IEEE	Standard for Hazardous Material IMMS for use by EMCs	IEEE P1512.3
IEEE	Standard for Emergency Management Data Dictionary	IEEE P1512.a
IEEE	Standard for Common Incident Management Message Sets (IMMS) for use by EMCs	IEEE P1512-2000
<i>Source:</i> Georgia State Patrol Dispatch		
AASHTO/ITE/NEMA	<i>Destination:</i> Acworth 911 Center	(See Footnote)
AASHTO/ITE/NEMA	NTCIP Center-to-Center Standards Group	See Footnotes
IEEE	Standard for Public Safety IMMS for use by EMCs	IEEE P1512.2
IEEE	Standard for Hazardous Material IMMS for use by EMCs	IEEE P1512.3
IEEE	Standard for Emergency Management Data Dictionary	IEEE P1512.a

IEEE	Standard for Common Incident Management Message Sets (IMMS) for use by EMCs	IEEE P1512-2000
<i>Source:</i> Georgia State Patrol Dispatch <i>Destination:</i> Alpharetta 911 Center		
AASHTO/ITE/NEMA	NTCIP Center-to-Center Standards Group	(See Footnote)
AASHTO/ITE/NEMA	NTCIP Center-to-Center Standards Group	See Footnotes
IEEE	Standard for Public Safety IMMS for use by EMCs	IEEE P1512.2
IEEE	Standard for Hazardous Material IMMS for use by EMCs	IEEE P1512.3
IEEE	Standard for Emergency Management Data Dictionary	IEEE P1512.a
IEEE	Standard for Common Incident Management Message Sets (IMMS) for use by EMCs	IEEE P1512-2000
<i>Source:</i> Georgia State Patrol Dispatch <i>Destination:</i> Atlanta 911 Center		
AASHTO/ITE/NEMA	NTCIP Center-to-Center Standards Group	(See Footnote)
AASHTO/ITE/NEMA	NTCIP Center-to-Center Standards Group	See Footnotes
IEEE	Standard for Public Safety IMMS for use by EMCs	IEEE P1512.2
IEEE	Standard for Hazardous Material IMMS for use by EMCs	IEEE P1512.3
IEEE	Standard for Emergency Management Data Dictionary	IEEE P1512.a
IEEE	Standard for Common Incident Management Message Sets (IMMS) for use by EMCs	IEEE P1512-2000
<i>Source:</i> Georgia State Patrol Dispatch <i>Destination:</i> Austell 911 Center		
AASHTO/ITE/NEMA	NTCIP Center-to-Center Standards Group	(See Footnote)
AASHTO/ITE/NEMA	NTCIP Center-to-Center Standards Group	See Footnotes
IEEE	Standard for Public Safety IMMS for use by EMCs	IEEE P1512.2
IEEE	Standard for Hazardous Material IMMS for use by EMCs	IEEE P1512.3
IEEE	Standard for Emergency Management Data Dictionary	IEEE P1512.a
IEEE	Standard for Common Incident Management Message Sets (IMMS) for use by EMCs	IEEE P1512-2000
<i>Source:</i> Georgia State Patrol Dispatch <i>Destination:</i> Cherokee 911 Center		
AASHTO/ITE/NEMA	NTCIP Center-to-Center Standards Group	(See Footnote)
AASHTO/ITE/NEMA	NTCIP Center-to-Center Standards Group	See Footnotes
IEEE	Standard for Public Safety IMMS for use by EMCs	IEEE P1512.2
IEEE	Standard for Hazardous Material IMMS for use by EMCs	IEEE P1512.3
IEEE	Standard for Emergency Management Data Dictionary	IEEE P1512.a
IEEE	Standard for Common Incident Management Message Sets (IMMS) for use by EMCs	IEEE P1512-2000
<i>Source:</i> Georgia State Patrol Dispatch <i>Destination:</i> Clayton 911 Center		
AASHTO/ITE/NEMA	NTCIP Center-to-Center Standards Group	(See Footnote)
AASHTO/ITE/NEMA	NTCIP Center-to-Center Standards Group	See Footnotes
IEEE	Standard for Public Safety IMMS for use by EMCs	IEEE P1512.2
IEEE	Standard for Hazardous Material IMMS for use by EMCs	IEEE P1512.3
IEEE	Standard for Emergency Management Data Dictionary	IEEE P1512.a
IEEE	Standard for Common Incident Management Message Sets (IMMS) for use by EMCs	IEEE P1512-2000
<i>Source:</i> Georgia State Patrol Dispatch <i>Destination:</i> Cobb 911 Center		
AASHTO/ITE/NEMA	NTCIP Center-to-Center Standards Group	(See Footnote)
AASHTO/ITE/NEMA	NTCIP Center-to-Center Standards Group	See Footnotes
IEEE	Standard for Public Safety IMMS for use by EMCs	IEEE P1512.2
IEEE	Standard for Hazardous Material IMMS for use by EMCs	IEEE P1512.3
IEEE	Standard for Emergency Management Data Dictionary	IEEE P1512.a
IEEE	Standard for Common Incident Management Message Sets (IMMS) for use by EMCs	IEEE P1512-2000
<i>Source:</i> Georgia State Patrol Dispatch <i>Destination:</i> College Park 911 Center		
AASHTO/ITE/NEMA	NTCIP Center-to-Center Standards Group	(See Footnote)
AASHTO/ITE/NEMA	NTCIP Center-to-Center Standards Group	See Footnotes
IEEE	Standard for Public Safety IMMS for use by EMCs	IEEE P1512.2
IEEE	Standard for Hazardous Material IMMS for use by EMCs	IEEE P1512.3
IEEE	Standard for Emergency Management Data Dictionary	IEEE P1512.a
IEEE	Standard for Common Incident Management Message Sets (IMMS) for use by EMCs	IEEE P1512-2000



*Source:* Georgia State Patrol Dispatch      *Destination:* Conyers 911 Center

AASHTO/ITE/NEMA	NTCIP Center-to-Center Standards Group	(See Footnote)
AASHTO/ITE/NEMA	NTCIP Center-to-Center Standards Group	See Footnotes
IEEE	Standard for Public Safety IMMS for use by EMCs	IEEE P1512.2
IEEE	Standard for Hazardous Material IMMS for use by EMCs	IEEE P1512.3
IEEE	Standard for Emergency Management Data Dictionary	IEEE P1512.a
IEEE	Standard for Common Incident Management Message Sets (IMMS) for use by EMCs	IEEE P1512-2000

*Source:* Georgia State Patrol Dispatch      *Destination:* Coweta 911 Center

AASHTO/ITE/NEMA	NTCIP Center-to-Center Standards Group	(See Footnote)
AASHTO/ITE/NEMA	NTCIP Center-to-Center Standards Group	See Footnotes
IEEE	Standard for Public Safety IMMS for use by EMCs	IEEE P1512.2
IEEE	Standard for Hazardous Material IMMS for use by EMCs	IEEE P1512.3
IEEE	Standard for Emergency Management Data Dictionary	IEEE P1512.a
IEEE	Standard for Common Incident Management Message Sets (IMMS) for use by EMCs	IEEE P1512-2000

*Source:* Georgia State Patrol Dispatch      *Destination:* Decatur 911 Center

AASHTO/ITE/NEMA	NTCIP Center-to-Center Standards Group	(See Footnote)
AASHTO/ITE/NEMA	NTCIP Center-to-Center Standards Group	See Footnotes
IEEE	Standard for Public Safety IMMS for use by EMCs	IEEE P1512.2
IEEE	Standard for Hazardous Material IMMS for use by EMCs	IEEE P1512.3
IEEE	Standard for Emergency Management Data Dictionary	IEEE P1512.a
IEEE	Standard for Common Incident Management Message Sets (IMMS) for use by EMCs	IEEE P1512-2000

*Source:* Georgia State Patrol Dispatch      *Destination:* Dekalb 911 Center

AASHTO/ITE/NEMA	NTCIP Center-to-Center Standards Group	(See Footnote)
AASHTO/ITE/NEMA	NTCIP Center-to-Center Standards Group	See Footnotes
IEEE	Standard for Public Safety IMMS for use by EMCs	IEEE P1512.2
IEEE	Standard for Hazardous Material IMMS for use by EMCs	IEEE P1512.3
IEEE	Standard for Emergency Management Data Dictionary	IEEE P1512.a
IEEE	Standard for Common Incident Management Message Sets (IMMS) for use by EMCs	IEEE P1512-2000

*Source:* Georgia State Patrol Dispatch      *Destination:* Douglas 911 Center

AASHTO/ITE/NEMA	NTCIP Center-to-Center Standards Group	(See Footnote)
AASHTO/ITE/NEMA	NTCIP Center-to-Center Standards Group	See Footnotes
IEEE	Standard for Public Safety IMMS for use by EMCs	IEEE P1512.2
IEEE	Standard for Hazardous Material IMMS for use by EMCs	IEEE P1512.3
IEEE	Standard for Emergency Management Data Dictionary	IEEE P1512.a
IEEE	Standard for Common Incident Management Message Sets (IMMS) for use by EMCs	IEEE P1512-2000

*Source:* Georgia State Patrol Dispatch      *Destination:* East Point 911 Center

AASHTO/ITE/NEMA	NTCIP Center-to-Center Standards Group	(See Footnote)
AASHTO/ITE/NEMA	NTCIP Center-to-Center Standards Group	See Footnotes
IEEE	Standard for Public Safety IMMS for use by EMCs	IEEE P1512.2
IEEE	Standard for Hazardous Material IMMS for use by EMCs	IEEE P1512.3
IEEE	Standard for Emergency Management Data Dictionary	IEEE P1512.a
IEEE	Standard for Common Incident Management Message Sets (IMMS) for use by EMCs	IEEE P1512-2000

*Source:* Georgia State Patrol Dispatch      *Destination:* Fairburn 911 Center

AASHTO/ITE/NEMA	NTCIP Center-to-Center Standards Group	(See Footnote)
AASHTO/ITE/NEMA	NTCIP Center-to-Center Standards Group	See Footnotes
IEEE	Standard for Public Safety IMMS for use by EMCs	IEEE P1512.2
IEEE	Standard for Hazardous Material IMMS for use by EMCs	IEEE P1512.3
IEEE	Standard for Emergency Management Data Dictionary	IEEE P1512.a
IEEE	Standard for Common Incident Management Message Sets (IMMS) for use by EMCs	IEEE P1512-2000

*Source:* Georgia State Patrol Dispatch      *Destination:* Fayette 911 Center

AASHTO/ITE/NEMA	NTCIP Center-to-Center Standards Group	(See Footnote)
AASHTO/ITE/NEMA	NTCIP Center-to-Center Standards Group	See Footnotes
IEEE	Standard for Public Safety IMMS for use by EMCs	IEEE P1512.2
IEEE	Standard for Hazardous Material IMMS for use by EMCs	IEEE P1512.3
IEEE	Standard for Emergency Management Data Dictionary	IEEE P1512.a
IEEE	Standard for Common Incident Management Message Sets (IMMS) for use by EMCs	IEEE P1512-2000
<i>Source:</i> Georgia State Patrol Dispatch <i>Destination:</i> Forest Park 911 Center		
AASHTO/ITE/NEMA	NTCIP Center-to-Center Standards Group	(See Footnote)
AASHTO/ITE/NEMA	NTCIP Center-to-Center Standards Group	See Footnotes
IEEE	Standard for Public Safety IMMS for use by EMCs	IEEE P1512.2
IEEE	Standard for Hazardous Material IMMS for use by EMCs	IEEE P1512.3
IEEE	Standard for Emergency Management Data Dictionary	IEEE P1512.a
IEEE	Standard for Common Incident Management Message Sets (IMMS) for use by EMCs	IEEE P1512-2000
<i>Source:</i> Georgia State Patrol Dispatch <i>Destination:</i> Forsyth 911 Center		
AASHTO/ITE/NEMA	NTCIP Center-to-Center Standards Group	(See Footnote)
AASHTO/ITE/NEMA	NTCIP Center-to-Center Standards Group	See Footnotes
IEEE	Standard for Public Safety IMMS for use by EMCs	IEEE P1512.2
IEEE	Standard for Hazardous Material IMMS for use by EMCs	IEEE P1512.3
IEEE	Standard for Emergency Management Data Dictionary	IEEE P1512.a
IEEE	Standard for Common Incident Management Message Sets (IMMS) for use by EMCs	IEEE P1512-2000
<i>Source:</i> Georgia State Patrol Dispatch <i>Destination:</i> Fulton 911 Center		
AASHTO/ITE/NEMA	NTCIP Center-to-Center Standards Group	(See Footnote)
AASHTO/ITE/NEMA	NTCIP Center-to-Center Standards Group	See Footnotes
IEEE	Standard for Public Safety IMMS for use by EMCs	IEEE P1512.2
IEEE	Standard for Hazardous Material IMMS for use by EMCs	IEEE P1512.3
IEEE	Standard for Emergency Management Data Dictionary	IEEE P1512.a
IEEE	Standard for Common Incident Management Message Sets (IMMS) for use by EMCs	IEEE P1512-2000
<i>Source:</i> Georgia State Patrol Dispatch <i>Destination:</i> GDOT HERO Dispatch		
AASHTO/ITE/NEMA	NTCIP Center-to-Center Standards Group	(See Footnote)
AASHTO/ITE/NEMA	NTCIP Center-to-Center Standards Group	See Footnotes
IEEE	Standard for Public Safety IMMS for use by EMCs	IEEE P1512.2
IEEE	Standard for Hazardous Material IMMS for use by EMCs	IEEE P1512.3
IEEE	Standard for Emergency Management Data Dictionary	IEEE P1512.a
IEEE	Standard for Common Incident Management Message Sets (IMMS) for use by EMCs	IEEE P1512-2000
<i>Source:</i> Georgia State Patrol Dispatch <i>Destination:</i> GEMA Center		
AASHTO/ITE/NEMA	NTCIP Center-to-Center Standards Group	(See Footnote)
AASHTO/ITE/NEMA	NTCIP Center-to-Center Standards Group	See Footnotes
IEEE	Standard for Public Safety IMMS for use by EMCs	IEEE P1512.2
IEEE	Standard for Hazardous Material IMMS for use by EMCs	IEEE P1512.3
IEEE	Standard for Emergency Management Data Dictionary	IEEE P1512.a
IEEE	Standard for Common Incident Management Message Sets (IMMS) for use by EMCs	IEEE P1512-2000
<i>Source:</i> Georgia State Patrol Dispatch <i>Destination:</i> Gwinnett 911 Center		
AASHTO/ITE/NEMA	NTCIP Center-to-Center Standards Group	(See Footnote)
AASHTO/ITE/NEMA	NTCIP Center-to-Center Standards Group	See Footnotes
IEEE	Standard for Public Safety IMMS for use by EMCs	IEEE P1512.2
IEEE	Standard for Hazardous Material IMMS for use by EMCs	IEEE P1512.3
IEEE	Standard for Emergency Management Data Dictionary	IEEE P1512.a
IEEE	Standard for Common Incident Management Message Sets (IMMS) for use by EMCs	IEEE P1512-2000
<i>Source:</i> Georgia State Patrol Dispatch <i>Destination:</i> Hapeville 911 Center		
AASHTO/ITE/NEMA	NTCIP Center-to-Center Standards Group	(See Footnote)
AASHTO/ITE/NEMA	NTCIP Center-to-Center Standards Group	See Footnotes

IEEE	Standard for Public Safety IMMS for use by EMCs	IEEE P1512.2
IEEE	Standard for Hazardous Material IMMS for use by EMCs	IEEE P1512.3
IEEE	Standard for Emergency Management Data Dictionary	IEEE P1512.a
IEEE	Standard for Common Incident Management Message Sets (IMMS) for use by EMCs	IEEE P1512-2000
<i>Source:</i> Georgia State Patrol Dispatch Center		<i>Destination:</i> Hartsfield-Jackson Airport Emergency Management Center
AASHTO/ITE/NEMA	NTCIP Center-to-Center Standards Group	(See Footnote)
AASHTO/ITE/NEMA	NTCIP Center-to-Center Standards Group	See Footnotes
IEEE	Standard for Public Safety IMMS for use by EMCs	IEEE P1512.2
IEEE	Standard for Hazardous Material IMMS for use by EMCs	IEEE P1512.3
IEEE	Standard for Emergency Management Data Dictionary	IEEE P1512.a
IEEE	Standard for Common Incident Management Message Sets (IMMS) for use by EMCs	IEEE P1512-2000
<i>Source:</i> Georgia State Patrol Dispatch		<i>Destination:</i> Henry 911 Center
AASHTO/ITE/NEMA	NTCIP Center-to-Center Standards Group	(See Footnote)
AASHTO/ITE/NEMA	NTCIP Center-to-Center Standards Group	See Footnotes
IEEE	Standard for Public Safety IMMS for use by EMCs	IEEE P1512.2
IEEE	Standard for Hazardous Material IMMS for use by EMCs	IEEE P1512.3
IEEE	Standard for Emergency Management Data Dictionary	IEEE P1512.a
IEEE	Standard for Common Incident Management Message Sets (IMMS) for use by EMCs	IEEE P1512-2000
<i>Source:</i> Georgia State Patrol Dispatch		<i>Destination:</i> Kennesaw 911 Center
AASHTO/ITE/NEMA	NTCIP Center-to-Center Standards Group	(See Footnote)
AASHTO/ITE/NEMA	NTCIP Center-to-Center Standards Group	See Footnotes
IEEE	Standard for Public Safety IMMS for use by EMCs	IEEE P1512.2
IEEE	Standard for Hazardous Material IMMS for use by EMCs	IEEE P1512.3
IEEE	Standard for Emergency Management Data Dictionary	IEEE P1512.a
IEEE	Standard for Common Incident Management Message Sets (IMMS) for use by EMCs	IEEE P1512-2000
<i>Source:</i> Georgia State Patrol Dispatch		<i>Destination:</i> Morrow 911 Center
AASHTO/ITE/NEMA	NTCIP Center-to-Center Standards Group	(See Footnote)
AASHTO/ITE/NEMA	NTCIP Center-to-Center Standards Group	See Footnotes
IEEE	Standard for Public Safety IMMS for use by EMCs	IEEE P1512.2
IEEE	Standard for Hazardous Material IMMS for use by EMCs	IEEE P1512.3
IEEE	Standard for Emergency Management Data Dictionary	IEEE P1512.a
IEEE	Standard for Common Incident Management Message Sets (IMMS) for use by EMCs	IEEE P1512-2000
<i>Source:</i> Georgia State Patrol Dispatch		<i>Destination:</i> Other 911 Center
AASHTO/ITE/NEMA	NTCIP Center-to-Center Standards Group	(See Footnote)
AASHTO/ITE/NEMA	NTCIP Center-to-Center Standards Group	See Footnotes
IEEE	Standard for Public Safety IMMS for use by EMCs	IEEE P1512.2
IEEE	Standard for Hazardous Material IMMS for use by EMCs	IEEE P1512.3
IEEE	Standard for Emergency Management Data Dictionary	IEEE P1512.a
IEEE	Standard for Common Incident Management Message Sets (IMMS) for use by EMCs	IEEE P1512-2000
<i>Source:</i> Georgia State Patrol Dispatch		<i>Destination:</i> Paulding 911 Center
AASHTO/ITE/NEMA	NTCIP Center-to-Center Standards Group	(See Footnote)
AASHTO/ITE/NEMA	NTCIP Center-to-Center Standards Group	See Footnotes
IEEE	Standard for Public Safety IMMS for use by EMCs	IEEE P1512.2
IEEE	Standard for Hazardous Material IMMS for use by EMCs	IEEE P1512.3
IEEE	Standard for Emergency Management Data Dictionary	IEEE P1512.a
IEEE	Standard for Common Incident Management Message Sets (IMMS) for use by EMCs	IEEE P1512-2000
<i>Source:</i> Georgia State Patrol Dispatch		<i>Destination:</i> Riverdale 911 Center
AASHTO/ITE/NEMA	NTCIP Center-to-Center Standards Group	(See Footnote)
AASHTO/ITE/NEMA	NTCIP Center-to-Center Standards Group	See Footnotes
IEEE	Standard for Public Safety IMMS for use by EMCs	IEEE P1512.2

IEEE	Standard for Hazardous Material IMMS for use by EMCs	IEEE P1512.3
IEEE	Standard for Emergency Management Data Dictionary	IEEE P1512.a
IEEE	Standard for Common Incident Management Message Sets (IMMS) for use by EMCs	IEEE P1512-2000
<i>Source: Georgia State Patrol Dispatch Destination: Rockdale 911 Center</i>		
AASHTO/ITE/NEMA	NTCIP Center-to-Center Standards Group	(See Footnote)
AASHTO/ITE/NEMA	NTCIP Center-to-Center Standards Group	See Footnotes
IEEE	Standard for Public Safety IMMS for use by EMCs	IEEE P1512.2
IEEE	Standard for Hazardous Material IMMS for use by EMCs	IEEE P1512.3
IEEE	Standard for Emergency Management Data Dictionary	IEEE P1512.a
IEEE	Standard for Common Incident Management Message Sets (IMMS) for use by EMCs	IEEE P1512-2000
<i>Source: Georgia State Patrol Dispatch Destination: Roswell 911 Center</i>		
AASHTO/ITE/NEMA	NTCIP Center-to-Center Standards Group	(See Footnote)
AASHTO/ITE/NEMA	NTCIP Center-to-Center Standards Group	See Footnotes
IEEE	Standard for Public Safety IMMS for use by EMCs	IEEE P1512.2
IEEE	Standard for Hazardous Material IMMS for use by EMCs	IEEE P1512.3
IEEE	Standard for Emergency Management Data Dictionary	IEEE P1512.a
IEEE	Standard for Common Incident Management Message Sets (IMMS) for use by EMCs	IEEE P1512-2000
<i>Source: Georgia State Patrol Dispatch Destination: Smyrna 911 Center</i>		
AASHTO/ITE/NEMA	NTCIP Center-to-Center Standards Group	(See Footnote)
AASHTO/ITE/NEMA	NTCIP Center-to-Center Standards Group	See Footnotes
IEEE	Standard for Public Safety IMMS for use by EMCs	IEEE P1512.2
IEEE	Standard for Hazardous Material IMMS for use by EMCs	IEEE P1512.3
IEEE	Standard for Emergency Management Data Dictionary	IEEE P1512.a
IEEE	Standard for Common Incident Management Message Sets (IMMS) for use by EMCs	IEEE P1512-2000
<i>Source: Georgia State Patrol Dispatch Destination: Union City 911 Center</i>		
AASHTO/ITE/NEMA	NTCIP Center-to-Center Standards Group	(See Footnote)
AASHTO/ITE/NEMA	NTCIP Center-to-Center Standards Group	See Footnotes
IEEE	Standard for Public Safety IMMS for use by EMCs	IEEE P1512.2
IEEE	Standard for Hazardous Material IMMS for use by EMCs	IEEE P1512.3
IEEE	Standard for Emergency Management Data Dictionary	IEEE P1512.a
IEEE	Standard for Common Incident Management Message Sets (IMMS) for use by EMCs	IEEE P1512-2000
<i>Source: Gwinnett 911 Center Destination: Alpharetta 911 Center</i>		
AASHTO/ITE/NEMA	NTCIP Center-to-Center Standards Group	(See Footnote)
AASHTO/ITE/NEMA	NTCIP Center-to-Center Standards Group	See Footnotes
IEEE	Standard for Public Safety IMMS for use by EMCs	IEEE P1512.2
IEEE	Standard for Hazardous Material IMMS for use by EMCs	IEEE P1512.3
IEEE	Standard for Emergency Management Data Dictionary	IEEE P1512.a
IEEE	Standard for Common Incident Management Message Sets (IMMS) for use by EMCs	IEEE P1512-2000
<i>Source: Gwinnett 911 Center Destination: Atlanta 911 Center</i>		
AASHTO/ITE/NEMA	NTCIP Center-to-Center Standards Group	(See Footnote)
AASHTO/ITE/NEMA	NTCIP Center-to-Center Standards Group	See Footnotes
IEEE	Standard for Public Safety IMMS for use by EMCs	IEEE P1512.2
IEEE	Standard for Hazardous Material IMMS for use by EMCs	IEEE P1512.3
IEEE	Standard for Emergency Management Data Dictionary	IEEE P1512.a
IEEE	Standard for Common Incident Management Message Sets (IMMS) for use by EMCs	IEEE P1512-2000
<i>Source: Gwinnett 911 Center Destination: Cobb 911 Center</i>		
AASHTO/ITE/NEMA	NTCIP Center-to-Center Standards Group	(See Footnote)
AASHTO/ITE/NEMA	NTCIP Center-to-Center Standards Group	See Footnotes
IEEE	Standard for Public Safety IMMS for use by EMCs	IEEE P1512.2
IEEE	Standard for Hazardous Material IMMS for use by EMCs	IEEE P1512.3
IEEE	Standard for Emergency Management Data Dictionary	IEEE P1512.a

IEEE	Standard for Common Incident Management Message Sets (IMMS) for use by EMCs	IEEE P1512-2000
<i>Source:</i> Gwinnett 911 Center	<i>Destination:</i> Decatur 911 Center	
AASHTO/ITE/NEMA	NTCIP Center-to-Center Standards Group	(See Footnote)
AASHTO/ITE/NEMA	NTCIP Center-to-Center Standards Group	See Footnotes
IEEE	Standard for Public Safety IMMS for use by EMCs	IEEE P1512.2
IEEE	Standard for Hazardous Material IMMS for use by EMCs	IEEE P1512.3
IEEE	Standard for Emergency Management Data Dictionary	IEEE P1512.a
IEEE	Standard for Common Incident Management Message Sets (IMMS) for use by EMCs	IEEE P1512-2000
<i>Source:</i> Gwinnett 911 Center	<i>Destination:</i> Dekalb 911 Center	
AASHTO/ITE/NEMA	NTCIP Center-to-Center Standards Group	(See Footnote)
AASHTO/ITE/NEMA	NTCIP Center-to-Center Standards Group	See Footnotes
IEEE	Standard for Public Safety IMMS for use by EMCs	IEEE P1512.2
IEEE	Standard for Hazardous Material IMMS for use by EMCs	IEEE P1512.3
IEEE	Standard for Emergency Management Data Dictionary	IEEE P1512.a
IEEE	Standard for Common Incident Management Message Sets (IMMS) for use by EMCs	IEEE P1512-2000
<i>Source:</i> Gwinnett 911 Center	<i>Destination:</i> Forsyth 911 Center	
AASHTO/ITE/NEMA	NTCIP Center-to-Center Standards Group	(See Footnote)
AASHTO/ITE/NEMA	NTCIP Center-to-Center Standards Group	See Footnotes
IEEE	Standard for Public Safety IMMS for use by EMCs	IEEE P1512.2
IEEE	Standard for Hazardous Material IMMS for use by EMCs	IEEE P1512.3
IEEE	Standard for Emergency Management Data Dictionary	IEEE P1512.a
IEEE	Standard for Common Incident Management Message Sets (IMMS) for use by EMCs	IEEE P1512-2000
<i>Source:</i> Gwinnett 911 Center	<i>Destination:</i> Fulton 911 Center	
AASHTO/ITE/NEMA	NTCIP Center-to-Center Standards Group	(See Footnote)
AASHTO/ITE/NEMA	NTCIP Center-to-Center Standards Group	See Footnotes
IEEE	Standard for Public Safety IMMS for use by EMCs	IEEE P1512.2
IEEE	Standard for Hazardous Material IMMS for use by EMCs	IEEE P1512.3
IEEE	Standard for Emergency Management Data Dictionary	IEEE P1512.a
IEEE	Standard for Common Incident Management Message Sets (IMMS) for use by EMCs	IEEE P1512-2000
<i>Source:</i> Gwinnett 911 Center	<i>Destination:</i> GEMA Center	
AASHTO/ITE/NEMA	NTCIP Center-to-Center Standards Group	(See Footnote)
AASHTO/ITE/NEMA	NTCIP Center-to-Center Standards Group	See Footnotes
IEEE	Standard for Public Safety IMMS for use by EMCs	IEEE P1512.2
IEEE	Standard for Hazardous Material IMMS for use by EMCs	IEEE P1512.3
IEEE	Standard for Emergency Management Data Dictionary	IEEE P1512.a
IEEE	Standard for Common Incident Management Message Sets (IMMS) for use by EMCs	IEEE P1512-2000
<i>Source:</i> Gwinnett 911 Center	<i>Destination:</i> Georgia State Patrol Dispatch	
AASHTO/ITE/NEMA	NTCIP Center-to-Center Standards Group	(See Footnote)
AASHTO/ITE/NEMA	NTCIP Center-to-Center Standards Group	See Footnotes
IEEE	Standard for Public Safety IMMS for use by EMCs	IEEE P1512.2
IEEE	Standard for Hazardous Material IMMS for use by EMCs	IEEE P1512.3
IEEE	Standard for Emergency Management Data Dictionary	IEEE P1512.a
IEEE	Standard for Common Incident Management Message Sets (IMMS) for use by EMCs	IEEE P1512-2000
<i>Source:</i> Gwinnett 911 Center	<i>Destination:</i> Other 911 Center	
AASHTO/ITE/NEMA	NTCIP Center-to-Center Standards Group	(See Footnote)
AASHTO/ITE/NEMA	NTCIP Center-to-Center Standards Group	See Footnotes
IEEE	Standard for Public Safety IMMS for use by EMCs	IEEE P1512.2
IEEE	Standard for Hazardous Material IMMS for use by EMCs	IEEE P1512.3
IEEE	Standard for Emergency Management Data Dictionary	IEEE P1512.a
IEEE	Standard for Common Incident Management Message Sets (IMMS) for use by EMCs	IEEE P1512-2000

<i>Source:</i> Gwinnett 911 Center	<i>Destination:</i> Rockdale 911 Center	
AASHTO/ITE/NEMA	NTCIP Center-to-Center Standards Group	(See Footnote)
AASHTO/ITE/NEMA	NTCIP Center-to-Center Standards Group	See Footnotes
IEEE	Standard for Public Safety IMMS for use by EMCs	IEEE P1512.2
IEEE	Standard for Hazardous Material IMMS for use by EMCs	IEEE P1512.3
IEEE	Standard for Emergency Management Data Dictionary	IEEE P1512.a
IEEE	Standard for Common Incident Management Message Sets (IMMS) for use by EMCs	IEEE P1512-2000
<i>Source:</i> Gwinnett 911 Center	<i>Destination:</i> Roswell 911 Center	
AASHTO/ITE/NEMA	NTCIP Center-to-Center Standards Group	(See Footnote)
AASHTO/ITE/NEMA	NTCIP Center-to-Center Standards Group	See Footnotes
IEEE	Standard for Public Safety IMMS for use by EMCs	IEEE P1512.2
IEEE	Standard for Hazardous Material IMMS for use by EMCs	IEEE P1512.3
IEEE	Standard for Emergency Management Data Dictionary	IEEE P1512.a
IEEE	Standard for Common Incident Management Message Sets (IMMS) for use by EMCs	IEEE P1512-2000
<i>Source:</i> Hapeville 911 Center	<i>Destination:</i> Atlanta 911 Center	
AASHTO/ITE/NEMA	NTCIP Center-to-Center Standards Group	(See Footnote)
AASHTO/ITE/NEMA	NTCIP Center-to-Center Standards Group	See Footnotes
IEEE	Standard for Public Safety IMMS for use by EMCs	IEEE P1512.2
IEEE	Standard for Hazardous Material IMMS for use by EMCs	IEEE P1512.3
IEEE	Standard for Emergency Management Data Dictionary	IEEE P1512.a
IEEE	Standard for Common Incident Management Message Sets (IMMS) for use by EMCs	IEEE P1512-2000
<i>Source:</i> Hapeville 911 Center	<i>Destination:</i> Clayton 911 Center	
AASHTO/ITE/NEMA	NTCIP Center-to-Center Standards Group	(See Footnote)
AASHTO/ITE/NEMA	NTCIP Center-to-Center Standards Group	See Footnotes
IEEE	Standard for Public Safety IMMS for use by EMCs	IEEE P1512.2
IEEE	Standard for Hazardous Material IMMS for use by EMCs	IEEE P1512.3
IEEE	Standard for Emergency Management Data Dictionary	IEEE P1512.a
IEEE	Standard for Common Incident Management Message Sets (IMMS) for use by EMCs	IEEE P1512-2000
<i>Source:</i> Hapeville 911 Center	<i>Destination:</i> College Park 911 Center	
AASHTO/ITE/NEMA	NTCIP Center-to-Center Standards Group	(See Footnote)
AASHTO/ITE/NEMA	NTCIP Center-to-Center Standards Group	See Footnotes
IEEE	Standard for Public Safety IMMS for use by EMCs	IEEE P1512.2
IEEE	Standard for Hazardous Material IMMS for use by EMCs	IEEE P1512.3
IEEE	Standard for Emergency Management Data Dictionary	IEEE P1512.a
IEEE	Standard for Common Incident Management Message Sets (IMMS) for use by EMCs	IEEE P1512-2000
<i>Source:</i> Hapeville 911 Center	<i>Destination:</i> East Point 911 Center	
AASHTO/ITE/NEMA	NTCIP Center-to-Center Standards Group	(See Footnote)
AASHTO/ITE/NEMA	NTCIP Center-to-Center Standards Group	See Footnotes
IEEE	Standard for Public Safety IMMS for use by EMCs	IEEE P1512.2
IEEE	Standard for Hazardous Material IMMS for use by EMCs	IEEE P1512.3
IEEE	Standard for Emergency Management Data Dictionary	IEEE P1512.a
IEEE	Standard for Common Incident Management Message Sets (IMMS) for use by EMCs	IEEE P1512-2000
<i>Source:</i> Hapeville 911 Center	<i>Destination:</i> Fulton 911 Center	
AASHTO/ITE/NEMA	NTCIP Center-to-Center Standards Group	(See Footnote)
AASHTO/ITE/NEMA	NTCIP Center-to-Center Standards Group	See Footnotes
IEEE	Standard for Public Safety IMMS for use by EMCs	IEEE P1512.2
IEEE	Standard for Hazardous Material IMMS for use by EMCs	IEEE P1512.3
IEEE	Standard for Emergency Management Data Dictionary	IEEE P1512.a
IEEE	Standard for Common Incident Management Message Sets (IMMS) for use by EMCs	IEEE P1512-2000
<i>Source:</i> Hapeville 911 Center	<i>Destination:</i> GEMA Center	

AASHTO/ITE/NEMA	NTCIP Center-to-Center Standards Group	(See Footnote)
AASHTO/ITE/NEMA	NTCIP Center-to-Center Standards Group	See Footnotes
IEEE	Standard for Public Safety IMMS for use by EMCs	IEEE P1512.2
IEEE	Standard for Hazardous Material IMMS for use by EMCs	IEEE P1512.3
IEEE	Standard for Emergency Management Data Dictionary	IEEE P1512.a
IEEE	Standard for Common Incident Management Message Sets (IMMS) for use by EMCs	IEEE P1512-2000
<i>Source:</i> Hapeville 911 Center <i>Destination:</i> Georgia State Patrol Dispatch		
AASHTO/ITE/NEMA	NTCIP Center-to-Center Standards Group	(See Footnote)
AASHTO/ITE/NEMA	NTCIP Center-to-Center Standards Group	See Footnotes
IEEE	Standard for Public Safety IMMS for use by EMCs	IEEE P1512.2
IEEE	Standard for Hazardous Material IMMS for use by EMCs	IEEE P1512.3
IEEE	Standard for Emergency Management Data Dictionary	IEEE P1512.a
IEEE	Standard for Common Incident Management Message Sets (IMMS) for use by EMCs	IEEE P1512-2000
<i>Source:</i> Hapeville 911 Center <i>Destination:</i> Hartsfield-Jackson Airport Emergency Management Center		
AASHTO/ITE/NEMA	NTCIP Center-to-Center Standards Group	(See Footnote)
AASHTO/ITE/NEMA	NTCIP Center-to-Center Standards Group	See Footnotes
IEEE	Standard for Public Safety IMMS for use by EMCs	IEEE P1512.2
IEEE	Standard for Hazardous Material IMMS for use by EMCs	IEEE P1512.3
IEEE	Standard for Emergency Management Data Dictionary	IEEE P1512.a
IEEE	Standard for Common Incident Management Message Sets (IMMS) for use by EMCs	IEEE P1512-2000
<i>Source:</i> Hartsfield-Jackson Airport Emergency Management Center <i>Destination:</i> Atlanta 911 Center		
AASHTO/ITE/NEMA	NTCIP Center-to-Center Standards Group	(See Footnote)
AASHTO/ITE/NEMA	NTCIP Center-to-Center Standards Group	See Footnotes
IEEE	Standard for Public Safety IMMS for use by EMCs	IEEE P1512.2
IEEE	Standard for Hazardous Material IMMS for use by EMCs	IEEE P1512.3
IEEE	Standard for Emergency Management Data Dictionary	IEEE P1512.a
IEEE	Standard for Common Incident Management Message Sets (IMMS) for use by EMCs	IEEE P1512-2000
<i>Source:</i> Hartsfield-Jackson Airport Emergency Management Center <i>Destination:</i> Clayton 911 Center		
AASHTO/ITE/NEMA	NTCIP Center-to-Center Standards Group	(See Footnote)
AASHTO/ITE/NEMA	NTCIP Center-to-Center Standards Group	See Footnotes
IEEE	Standard for Public Safety IMMS for use by EMCs	IEEE P1512.2
IEEE	Standard for Hazardous Material IMMS for use by EMCs	IEEE P1512.3
IEEE	Standard for Emergency Management Data Dictionary	IEEE P1512.a
IEEE	Standard for Common Incident Management Message Sets (IMMS) for use by EMCs	IEEE P1512-2000
<i>Source:</i> Hartsfield-Jackson Airport Emergency Management Center <i>Destination:</i> College Park 911 Center		
AASHTO/ITE/NEMA	NTCIP Center-to-Center Standards Group	(See Footnote)
AASHTO/ITE/NEMA	NTCIP Center-to-Center Standards Group	See Footnotes
IEEE	Standard for Public Safety IMMS for use by EMCs	IEEE P1512.2
IEEE	Standard for Hazardous Material IMMS for use by EMCs	IEEE P1512.3
IEEE	Standard for Emergency Management Data Dictionary	IEEE P1512.a
IEEE	Standard for Common Incident Management Message Sets (IMMS) for use by EMCs	IEEE P1512-2000
<i>Source:</i> Hartsfield-Jackson Airport Emergency Management Center <i>Destination:</i> East Point 911 Center		
AASHTO/ITE/NEMA	NTCIP Center-to-Center Standards Group	(See Footnote)
AASHTO/ITE/NEMA	NTCIP Center-to-Center Standards Group	See Footnotes
IEEE	Standard for Public Safety IMMS for use by EMCs	IEEE P1512.2
IEEE	Standard for Hazardous Material IMMS for use by EMCs	IEEE P1512.3
IEEE	Standard for Emergency Management Data Dictionary	IEEE P1512.a

IEEE	Standard for Common Incident Management Message Sets (IMMS) for use by EMCs	IEEE P1512-2000
<i>Source:</i> Hartsfield-Jackson Airport Emergency Management Center <i>Destination:</i> Fulton 911 Center		
AASHTO/ITE/NEMA	NTCIP Center-to-Center Standards Group	(See Footnote)
AASHTO/ITE/NEMA	NTCIP Center-to-Center Standards Group	See Footnotes
IEEE	Standard for Public Safety IMMS for use by EMCs	IEEE P1512.2
IEEE	Standard for Hazardous Material IMMS for use by EMCs	IEEE P1512.3
IEEE	Standard for Emergency Management Data Dictionary	IEEE P1512.a
IEEE	Standard for Common Incident Management Message Sets (IMMS) for use by EMCs	IEEE P1512-2000
<i>Source:</i> Hartsfield-Jackson Airport Emergency Management Center <i>Destination:</i> GEMA Center		
AASHTO/ITE/NEMA	NTCIP Center-to-Center Standards Group	(See Footnote)
AASHTO/ITE/NEMA	NTCIP Center-to-Center Standards Group	See Footnotes
IEEE	Standard for Public Safety IMMS for use by EMCs	IEEE P1512.2
IEEE	Standard for Hazardous Material IMMS for use by EMCs	IEEE P1512.3
IEEE	Standard for Emergency Management Data Dictionary	IEEE P1512.a
IEEE	Standard for Common Incident Management Message Sets (IMMS) for use by EMCs	IEEE P1512-2000
<i>Source:</i> Hartsfield-Jackson Airport Emergency Management Center <i>Destination:</i> Georgia State Patrol Dispatch		
AASHTO/ITE/NEMA	NTCIP Center-to-Center Standards Group	(See Footnote)
AASHTO/ITE/NEMA	NTCIP Center-to-Center Standards Group	See Footnotes
IEEE	Standard for Public Safety IMMS for use by EMCs	IEEE P1512.2
IEEE	Standard for Hazardous Material IMMS for use by EMCs	IEEE P1512.3
IEEE	Standard for Emergency Management Data Dictionary	IEEE P1512.a
IEEE	Standard for Common Incident Management Message Sets (IMMS) for use by EMCs	IEEE P1512-2000
<i>Source:</i> Hartsfield-Jackson Airport Emergency Management Center <i>Destination:</i> Hapeville 911 Center		
AASHTO/ITE/NEMA	NTCIP Center-to-Center Standards Group	(See Footnote)
AASHTO/ITE/NEMA	NTCIP Center-to-Center Standards Group	See Footnotes
IEEE	Standard for Public Safety IMMS for use by EMCs	IEEE P1512.2
IEEE	Standard for Hazardous Material IMMS for use by EMCs	IEEE P1512.3
IEEE	Standard for Emergency Management Data Dictionary	IEEE P1512.a
IEEE	Standard for Common Incident Management Message Sets (IMMS) for use by EMCs	IEEE P1512-2000
<i>Source:</i> Henry 911 Center <i>Destination:</i> Clayton 911 Center		
AASHTO/ITE/NEMA	NTCIP Center-to-Center Standards Group	(See Footnote)
AASHTO/ITE/NEMA	NTCIP Center-to-Center Standards Group	See Footnotes
IEEE	Standard for Public Safety IMMS for use by EMCs	IEEE P1512.2
IEEE	Standard for Hazardous Material IMMS for use by EMCs	IEEE P1512.3
IEEE	Standard for Emergency Management Data Dictionary	IEEE P1512.a
IEEE	Standard for Common Incident Management Message Sets (IMMS) for use by EMCs	IEEE P1512-2000
<i>Source:</i> Henry 911 Center <i>Destination:</i> Conyers 911 Center		
AASHTO/ITE/NEMA	NTCIP Center-to-Center Standards Group	(See Footnote)
AASHTO/ITE/NEMA	NTCIP Center-to-Center Standards Group	See Footnotes
IEEE	Standard for Public Safety IMMS for use by EMCs	IEEE P1512.2
IEEE	Standard for Hazardous Material IMMS for use by EMCs	IEEE P1512.3
IEEE	Standard for Emergency Management Data Dictionary	IEEE P1512.a
IEEE	Standard for Common Incident Management Message Sets (IMMS) for use by EMCs	IEEE P1512-2000
<i>Source:</i> Henry 911 Center <i>Destination:</i> Dekalb 911 Center		
AASHTO/ITE/NEMA	NTCIP Center-to-Center Standards Group	(See Footnote)
AASHTO/ITE/NEMA	NTCIP Center-to-Center Standards Group	See Footnotes
IEEE	Standard for Public Safety IMMS for use by EMCs	IEEE P1512.2



IEEE	Standard for Hazardous Material IMMS for use by EMCs	IEEE P1512.3
IEEE	Standard for Emergency Management Data Dictionary	IEEE P1512.a
IEEE	Standard for Common Incident Management Message Sets (IMMS) for use by EMCs	IEEE P1512-2000
<i>Source:</i> Henry 911 Center	<i>Destination:</i> Fayette 911 Center	
AASHTO/ITE/NEMA	NTCIP Center-to-Center Standards Group	(See Footnote)
AASHTO/ITE/NEMA	NTCIP Center-to-Center Standards Group	See Footnotes
IEEE	Standard for Public Safety IMMS for use by EMCs	IEEE P1512.2
IEEE	Standard for Hazardous Material IMMS for use by EMCs	IEEE P1512.3
IEEE	Standard for Emergency Management Data Dictionary	IEEE P1512.a
IEEE	Standard for Common Incident Management Message Sets (IMMS) for use by EMCs	IEEE P1512-2000
<i>Source:</i> Henry 911 Center	<i>Destination:</i> GEMA Center	
AASHTO/ITE/NEMA	NTCIP Center-to-Center Standards Group	(See Footnote)
AASHTO/ITE/NEMA	NTCIP Center-to-Center Standards Group	See Footnotes
IEEE	Standard for Public Safety IMMS for use by EMCs	IEEE P1512.2
IEEE	Standard for Hazardous Material IMMS for use by EMCs	IEEE P1512.3
IEEE	Standard for Emergency Management Data Dictionary	IEEE P1512.a
IEEE	Standard for Common Incident Management Message Sets (IMMS) for use by EMCs	IEEE P1512-2000
<i>Source:</i> Henry 911 Center	<i>Destination:</i> Georgia State Patrol Dispatch	
AASHTO/ITE/NEMA	NTCIP Center-to-Center Standards Group	(See Footnote)
AASHTO/ITE/NEMA	NTCIP Center-to-Center Standards Group	See Footnotes
IEEE	Standard for Public Safety IMMS for use by EMCs	IEEE P1512.2
IEEE	Standard for Hazardous Material IMMS for use by EMCs	IEEE P1512.3
IEEE	Standard for Emergency Management Data Dictionary	IEEE P1512.a
IEEE	Standard for Common Incident Management Message Sets (IMMS) for use by EMCs	IEEE P1512-2000
<i>Source:</i> Henry 911 Center	<i>Destination:</i> Morrow 911 Center	
AASHTO/ITE/NEMA	NTCIP Center-to-Center Standards Group	(See Footnote)
AASHTO/ITE/NEMA	NTCIP Center-to-Center Standards Group	See Footnotes
IEEE	Standard for Public Safety IMMS for use by EMCs	IEEE P1512.2
IEEE	Standard for Hazardous Material IMMS for use by EMCs	IEEE P1512.3
IEEE	Standard for Emergency Management Data Dictionary	IEEE P1512.a
IEEE	Standard for Common Incident Management Message Sets (IMMS) for use by EMCs	IEEE P1512-2000
<i>Source:</i> Henry 911 Center	<i>Destination:</i> Other 911 Center	
AASHTO/ITE/NEMA	NTCIP Center-to-Center Standards Group	(See Footnote)
AASHTO/ITE/NEMA	NTCIP Center-to-Center Standards Group	See Footnotes
IEEE	Standard for Public Safety IMMS for use by EMCs	IEEE P1512.2
IEEE	Standard for Hazardous Material IMMS for use by EMCs	IEEE P1512.3
IEEE	Standard for Emergency Management Data Dictionary	IEEE P1512.a
IEEE	Standard for Common Incident Management Message Sets (IMMS) for use by EMCs	IEEE P1512-2000
<i>Source:</i> Henry 911 Center	<i>Destination:</i> Riverdale 911 Center	
AASHTO/ITE/NEMA	NTCIP Center-to-Center Standards Group	(See Footnote)
AASHTO/ITE/NEMA	NTCIP Center-to-Center Standards Group	See Footnotes
IEEE	Standard for Public Safety IMMS for use by EMCs	IEEE P1512.2
IEEE	Standard for Hazardous Material IMMS for use by EMCs	IEEE P1512.3
IEEE	Standard for Emergency Management Data Dictionary	IEEE P1512.a
IEEE	Standard for Common Incident Management Message Sets (IMMS) for use by EMCs	IEEE P1512-2000
<i>Source:</i> Henry 911 Center	<i>Destination:</i> Rockdale 911 Center	
AASHTO/ITE/NEMA	NTCIP Center-to-Center Standards Group	(See Footnote)
AASHTO/ITE/NEMA	NTCIP Center-to-Center Standards Group	See Footnotes
IEEE	Standard for Public Safety IMMS for use by EMCs	IEEE P1512.2
IEEE	Standard for Hazardous Material IMMS for use by EMCs	IEEE P1512.3
IEEE	Standard for Emergency Management Data Dictionary	IEEE P1512.a

IEEE	Standard for Common Incident Management Message Sets (IMMS) for use by EMCs	IEEE P1512-2000
<i>Source: Kennesaw 911 Center Destination: Acworth 911 Center</i>		
AASHTO/ITE/NEMA	NTCIP Center-to-Center Standards Group	(See Footnote)
AASHTO/ITE/NEMA	NTCIP Center-to-Center Standards Group	See Footnotes
IEEE	Standard for Public Safety IMMS for use by EMCs	IEEE P1512.2
IEEE	Standard for Hazardous Material IMMS for use by EMCs	IEEE P1512.3
IEEE	Standard for Emergency Management Data Dictionary	IEEE P1512.a
IEEE	Standard for Common Incident Management Message Sets (IMMS) for use by EMCs	IEEE P1512-2000
<i>Source: Kennesaw 911 Center Destination: Cobb 911 Center</i>		
AASHTO/ITE/NEMA	NTCIP Center-to-Center Standards Group	(See Footnote)
AASHTO/ITE/NEMA	NTCIP Center-to-Center Standards Group	See Footnotes
IEEE	Standard for Public Safety IMMS for use by EMCs	IEEE P1512.2
IEEE	Standard for Hazardous Material IMMS for use by EMCs	IEEE P1512.3
IEEE	Standard for Emergency Management Data Dictionary	IEEE P1512.a
IEEE	Standard for Common Incident Management Message Sets (IMMS) for use by EMCs	IEEE P1512-2000
<i>Source: Kennesaw 911 Center Destination: GEMA Center</i>		
AASHTO/ITE/NEMA	NTCIP Center-to-Center Standards Group	(See Footnote)
AASHTO/ITE/NEMA	NTCIP Center-to-Center Standards Group	See Footnotes
IEEE	Standard for Public Safety IMMS for use by EMCs	IEEE P1512.2
IEEE	Standard for Hazardous Material IMMS for use by EMCs	IEEE P1512.3
IEEE	Standard for Emergency Management Data Dictionary	IEEE P1512.a
IEEE	Standard for Common Incident Management Message Sets (IMMS) for use by EMCs	IEEE P1512-2000
<i>Source: Kennesaw 911 Center Destination: Georgia State Patrol Dispatch</i>		
AASHTO/ITE/NEMA	NTCIP Center-to-Center Standards Group	(See Footnote)
AASHTO/ITE/NEMA	NTCIP Center-to-Center Standards Group	See Footnotes
IEEE	Standard for Public Safety IMMS for use by EMCs	IEEE P1512.2
IEEE	Standard for Hazardous Material IMMS for use by EMCs	IEEE P1512.3
IEEE	Standard for Emergency Management Data Dictionary	IEEE P1512.a
IEEE	Standard for Common Incident Management Message Sets (IMMS) for use by EMCs	IEEE P1512-2000
<i>Source: Kennesaw 911 Center Destination: Other 911 Center</i>		
AASHTO/ITE/NEMA	NTCIP Center-to-Center Standards Group	(See Footnote)
AASHTO/ITE/NEMA	NTCIP Center-to-Center Standards Group	See Footnotes
IEEE	Standard for Public Safety IMMS for use by EMCs	IEEE P1512.2
IEEE	Standard for Hazardous Material IMMS for use by EMCs	IEEE P1512.3
IEEE	Standard for Emergency Management Data Dictionary	IEEE P1512.a
IEEE	Standard for Common Incident Management Message Sets (IMMS) for use by EMCs	IEEE P1512-2000
<i>Source: Kennesaw 911 Center Destination: Paulding 911 Center</i>		
AASHTO/ITE/NEMA	NTCIP Center-to-Center Standards Group	(See Footnote)
AASHTO/ITE/NEMA	NTCIP Center-to-Center Standards Group	See Footnotes
IEEE	Standard for Public Safety IMMS for use by EMCs	IEEE P1512.2
IEEE	Standard for Hazardous Material IMMS for use by EMCs	IEEE P1512.3
IEEE	Standard for Emergency Management Data Dictionary	IEEE P1512.a
IEEE	Standard for Common Incident Management Message Sets (IMMS) for use by EMCs	IEEE P1512-2000
<i>Source: Marietta Fire Dispatch Destination: Cobb 911 Center</i>		
AASHTO/ITE/NEMA	NTCIP Center-to-Center Standards Group	(See Footnote)
AASHTO/ITE/NEMA	NTCIP Center-to-Center Standards Group	See Footnotes
IEEE	Standard for Public Safety IMMS for use by EMCs	IEEE P1512.2
IEEE	Standard for Hazardous Material IMMS for use by EMCs	IEEE P1512.3
IEEE	Standard for Emergency Management Data Dictionary	IEEE P1512.a
IEEE	Standard for Common Incident Management Message Sets (IMMS) for use by EMCs	IEEE P1512-2000

<i>Source:</i> Marietta Police Dispatch		<i>Destination:</i> Cobb 911 Center
AASHTO/ITE/NEMA	NTCIP Center-to-Center Standards Group	(See Footnote)
AASHTO/ITE/NEMA	NTCIP Center-to-Center Standards Group	See Footnotes
IEEE	Standard for Public Safety IMMS for use by EMCs	IEEE P1512.2
IEEE	Standard for Hazardous Material IMMS for use by EMCs	IEEE P1512.3
IEEE	Standard for Emergency Management Data Dictionary	IEEE P1512.a
IEEE	Standard for Common Incident Management Message Sets (IMMS) for use by EMCs	IEEE P1512-2000
<i>Source:</i> MARTA Police Dispatch		<i>Destination:</i> Atlanta 911 Center
AASHTO/ITE/NEMA	NTCIP Center-to-Center Standards Group	(See Footnote)
AASHTO/ITE/NEMA	NTCIP Center-to-Center Standards Group	See Footnotes
IEEE	Standard for Public Safety IMMS for use by EMCs	IEEE P1512.2
IEEE	Standard for Hazardous Material IMMS for use by EMCs	IEEE P1512.3
IEEE	Standard for Emergency Management Data Dictionary	IEEE P1512.a
IEEE	Standard for Common Incident Management Message Sets (IMMS) for use by EMCs	IEEE P1512-2000
<i>Source:</i> MARTA Police Dispatch		<i>Destination:</i> Decatur 911 Center
AASHTO/ITE/NEMA	NTCIP Center-to-Center Standards Group	(See Footnote)
AASHTO/ITE/NEMA	NTCIP Center-to-Center Standards Group	See Footnotes
IEEE	Standard for Public Safety IMMS for use by EMCs	IEEE P1512.2
IEEE	Standard for Hazardous Material IMMS for use by EMCs	IEEE P1512.3
IEEE	Standard for Emergency Management Data Dictionary	IEEE P1512.a
IEEE	Standard for Common Incident Management Message Sets (IMMS) for use by EMCs	IEEE P1512-2000
<i>Source:</i> MARTA Police Dispatch		<i>Destination:</i> Dekalb 911 Center
AASHTO/ITE/NEMA	NTCIP Center-to-Center Standards Group	(See Footnote)
AASHTO/ITE/NEMA	NTCIP Center-to-Center Standards Group	See Footnotes
IEEE	Standard for Public Safety IMMS for use by EMCs	IEEE P1512.2
IEEE	Standard for Hazardous Material IMMS for use by EMCs	IEEE P1512.3
IEEE	Standard for Emergency Management Data Dictionary	IEEE P1512.a
IEEE	Standard for Common Incident Management Message Sets (IMMS) for use by EMCs	IEEE P1512-2000
<i>Source:</i> MARTA Police Dispatch		<i>Destination:</i> Fulton 911 Center
AASHTO/ITE/NEMA	NTCIP Center-to-Center Standards Group	(See Footnote)
AASHTO/ITE/NEMA	NTCIP Center-to-Center Standards Group	See Footnotes
IEEE	Standard for Public Safety IMMS for use by EMCs	IEEE P1512.2
IEEE	Standard for Hazardous Material IMMS for use by EMCs	IEEE P1512.3
IEEE	Standard for Emergency Management Data Dictionary	IEEE P1512.a
IEEE	Standard for Common Incident Management Message Sets (IMMS) for use by EMCs	IEEE P1512-2000
<i>Source:</i> Morrow 911 Center		<i>Destination:</i> Atlanta 911 Center
AASHTO/ITE/NEMA	NTCIP Center-to-Center Standards Group	(See Footnote)
AASHTO/ITE/NEMA	NTCIP Center-to-Center Standards Group	See Footnotes
IEEE	Standard for Public Safety IMMS for use by EMCs	IEEE P1512.2
IEEE	Standard for Hazardous Material IMMS for use by EMCs	IEEE P1512.3
IEEE	Standard for Emergency Management Data Dictionary	IEEE P1512.a
IEEE	Standard for Common Incident Management Message Sets (IMMS) for use by EMCs	IEEE P1512-2000
<i>Source:</i> Morrow 911 Center		<i>Destination:</i> Clayton 911 Center
AASHTO/ITE/NEMA	NTCIP Center-to-Center Standards Group	(See Footnote)
AASHTO/ITE/NEMA	NTCIP Center-to-Center Standards Group	See Footnotes
IEEE	Standard for Public Safety IMMS for use by EMCs	IEEE P1512.2
IEEE	Standard for Hazardous Material IMMS for use by EMCs	IEEE P1512.3
IEEE	Standard for Emergency Management Data Dictionary	IEEE P1512.a
IEEE	Standard for Common Incident Management Message Sets (IMMS) for use by EMCs	IEEE P1512-2000
<i>Source:</i> Morrow 911 Center		<i>Destination:</i> Dekalb 911 Center

AASHTO/ITE/NEMA	NTCIP Center-to-Center Standards Group	(See Footnote)
AASHTO/ITE/NEMA	NTCIP Center-to-Center Standards Group	See Footnotes
IEEE	Standard for Public Safety IMMS for use by EMCs	IEEE P1512.2
IEEE	Standard for Hazardous Material IMMS for use by EMCs	IEEE P1512.3
IEEE	Standard for Emergency Management Data Dictionary	IEEE P1512.a
IEEE	Standard for Common Incident Management Message Sets (IMMS) for use by EMCs	IEEE P1512-2000
<i>Source:</i> <b>Morrow 911 Center</b>	<i>Destination:</i> Forest Park 911 Center	
AASHTO/ITE/NEMA	NTCIP Center-to-Center Standards Group	(See Footnote)
AASHTO/ITE/NEMA	NTCIP Center-to-Center Standards Group	See Footnotes
IEEE	Standard for Public Safety IMMS for use by EMCs	IEEE P1512.2
IEEE	Standard for Hazardous Material IMMS for use by EMCs	IEEE P1512.3
IEEE	Standard for Emergency Management Data Dictionary	IEEE P1512.a
IEEE	Standard for Common Incident Management Message Sets (IMMS) for use by EMCs	IEEE P1512-2000
<i>Source:</i> <b>Morrow 911 Center</b>	<i>Destination:</i> Fulton 911 Center	
AASHTO/ITE/NEMA	NTCIP Center-to-Center Standards Group	(See Footnote)
AASHTO/ITE/NEMA	NTCIP Center-to-Center Standards Group	See Footnotes
IEEE	Standard for Public Safety IMMS for use by EMCs	IEEE P1512.2
IEEE	Standard for Hazardous Material IMMS for use by EMCs	IEEE P1512.3
IEEE	Standard for Emergency Management Data Dictionary	IEEE P1512.a
IEEE	Standard for Common Incident Management Message Sets (IMMS) for use by EMCs	IEEE P1512-2000
<i>Source:</i> <b>Morrow 911 Center</b>	<i>Destination:</i> GEMA Center	
AASHTO/ITE/NEMA	NTCIP Center-to-Center Standards Group	(See Footnote)
AASHTO/ITE/NEMA	NTCIP Center-to-Center Standards Group	See Footnotes
IEEE	Standard for Public Safety IMMS for use by EMCs	IEEE P1512.2
IEEE	Standard for Hazardous Material IMMS for use by EMCs	IEEE P1512.3
IEEE	Standard for Emergency Management Data Dictionary	IEEE P1512.a
IEEE	Standard for Common Incident Management Message Sets (IMMS) for use by EMCs	IEEE P1512-2000
<i>Source:</i> <b>Morrow 911 Center</b>	<i>Destination:</i> Georgia State Patrol Dispatch	
AASHTO/ITE/NEMA	NTCIP Center-to-Center Standards Group	(See Footnote)
AASHTO/ITE/NEMA	NTCIP Center-to-Center Standards Group	See Footnotes
IEEE	Standard for Public Safety IMMS for use by EMCs	IEEE P1512.2
IEEE	Standard for Hazardous Material IMMS for use by EMCs	IEEE P1512.3
IEEE	Standard for Emergency Management Data Dictionary	IEEE P1512.a
IEEE	Standard for Common Incident Management Message Sets (IMMS) for use by EMCs	IEEE P1512-2000
<i>Source:</i> <b>Morrow 911 Center</b>	<i>Destination:</i> Henry 911 Center	
AASHTO/ITE/NEMA	NTCIP Center-to-Center Standards Group	(See Footnote)
AASHTO/ITE/NEMA	NTCIP Center-to-Center Standards Group	See Footnotes
IEEE	Standard for Public Safety IMMS for use by EMCs	IEEE P1512.2
IEEE	Standard for Hazardous Material IMMS for use by EMCs	IEEE P1512.3
IEEE	Standard for Emergency Management Data Dictionary	IEEE P1512.a
IEEE	Standard for Common Incident Management Message Sets (IMMS) for use by EMCs	IEEE P1512-2000
<i>Source:</i> <b>Morrow 911 Center</b>	<i>Destination:</i> Riverdale 911 Center	
AASHTO/ITE/NEMA	NTCIP Center-to-Center Standards Group	(See Footnote)
AASHTO/ITE/NEMA	NTCIP Center-to-Center Standards Group	See Footnotes
IEEE	Standard for Public Safety IMMS for use by EMCs	IEEE P1512.2
IEEE	Standard for Hazardous Material IMMS for use by EMCs	IEEE P1512.3
IEEE	Standard for Emergency Management Data Dictionary	IEEE P1512.a
IEEE	Standard for Common Incident Management Message Sets (IMMS) for use by EMCs	IEEE P1512-2000
<i>Source:</i> <b>Other 911 Center</b>	<i>Destination:</i> Acworth 911 Center	
AASHTO/ITE/NEMA	NTCIP Center-to-Center Standards Group	(See Footnote)
AASHTO/ITE/NEMA	NTCIP Center-to-Center Standards Group	See Footnotes

IEEE	Standard for Public Safety IMMS for use by EMCs	IEEE P1512.2
IEEE	Standard for Hazardous Material IMMS for use by EMCs	IEEE P1512.3
IEEE	Standard for Emergency Management Data Dictionary	IEEE P1512.a
IEEE	Standard for Common Incident Management Message Sets (IMMS) for use by EMCs	IEEE P1512-2000
<i>Source:</i> Other 911 Center	<i>Destination:</i> Alpharetta 911 Center	
AASHTO/ITE/NEMA	NTCIP Center-to-Center Standards Group	(See Footnote)
AASHTO/ITE/NEMA	NTCIP Center-to-Center Standards Group	See Footnotes
IEEE	Standard for Public Safety IMMS for use by EMCs	IEEE P1512.2
IEEE	Standard for Hazardous Material IMMS for use by EMCs	IEEE P1512.3
IEEE	Standard for Emergency Management Data Dictionary	IEEE P1512.a
IEEE	Standard for Common Incident Management Message Sets (IMMS) for use by EMCs	IEEE P1512-2000
<i>Source:</i> Other 911 Center	<i>Destination:</i> Atlanta 911 Center	
AASHTO/ITE/NEMA	NTCIP Center-to-Center Standards Group	(See Footnote)
AASHTO/ITE/NEMA	NTCIP Center-to-Center Standards Group	See Footnotes
IEEE	Standard for Public Safety IMMS for use by EMCs	IEEE P1512.2
IEEE	Standard for Hazardous Material IMMS for use by EMCs	IEEE P1512.3
IEEE	Standard for Emergency Management Data Dictionary	IEEE P1512.a
IEEE	Standard for Common Incident Management Message Sets (IMMS) for use by EMCs	IEEE P1512-2000
<i>Source:</i> Other 911 Center	<i>Destination:</i> Cherokee 911 Center	
AASHTO/ITE/NEMA	NTCIP Center-to-Center Standards Group	(See Footnote)
AASHTO/ITE/NEMA	NTCIP Center-to-Center Standards Group	See Footnotes
IEEE	Standard for Public Safety IMMS for use by EMCs	IEEE P1512.2
IEEE	Standard for Hazardous Material IMMS for use by EMCs	IEEE P1512.3
IEEE	Standard for Emergency Management Data Dictionary	IEEE P1512.a
IEEE	Standard for Common Incident Management Message Sets (IMMS) for use by EMCs	IEEE P1512-2000
<i>Source:</i> Other 911 Center	<i>Destination:</i> Cobb 911 Center	
AASHTO/ITE/NEMA	NTCIP Center-to-Center Standards Group	(See Footnote)
AASHTO/ITE/NEMA	NTCIP Center-to-Center Standards Group	See Footnotes
IEEE	Standard for Public Safety IMMS for use by EMCs	IEEE P1512.2
IEEE	Standard for Hazardous Material IMMS for use by EMCs	IEEE P1512.3
IEEE	Standard for Emergency Management Data Dictionary	IEEE P1512.a
IEEE	Standard for Common Incident Management Message Sets (IMMS) for use by EMCs	IEEE P1512-2000
<i>Source:</i> Other 911 Center	<i>Destination:</i> Conyers 911 Center	
AASHTO/ITE/NEMA	NTCIP Center-to-Center Standards Group	(See Footnote)
AASHTO/ITE/NEMA	NTCIP Center-to-Center Standards Group	See Footnotes
IEEE	Standard for Public Safety IMMS for use by EMCs	IEEE P1512.2
IEEE	Standard for Hazardous Material IMMS for use by EMCs	IEEE P1512.3
IEEE	Standard for Emergency Management Data Dictionary	IEEE P1512.a
IEEE	Standard for Common Incident Management Message Sets (IMMS) for use by EMCs	IEEE P1512-2000
<i>Source:</i> Other 911 Center	<i>Destination:</i> Coweta 911 Center	
AASHTO/ITE/NEMA	NTCIP Center-to-Center Standards Group	(See Footnote)
AASHTO/ITE/NEMA	NTCIP Center-to-Center Standards Group	See Footnotes
IEEE	Standard for Public Safety IMMS for use by EMCs	IEEE P1512.2
IEEE	Standard for Hazardous Material IMMS for use by EMCs	IEEE P1512.3
IEEE	Standard for Emergency Management Data Dictionary	IEEE P1512.a
IEEE	Standard for Common Incident Management Message Sets (IMMS) for use by EMCs	IEEE P1512-2000
<i>Source:</i> Other 911 Center	<i>Destination:</i> DeKalb 911 Center	
AASHTO/ITE/NEMA	NTCIP Center-to-Center Standards Group	(See Footnote)
AASHTO/ITE/NEMA	NTCIP Center-to-Center Standards Group	See Footnotes
IEEE	Standard for Public Safety IMMS for use by EMCs	IEEE P1512.2
IEEE	Standard for Hazardous Material IMMS for use by EMCs	IEEE P1512.3

IEEE	Standard for Emergency Management Data Dictionary	IEEE P1512.a
IEEE	Standard for Common Incident Management Message Sets (IMMS) for use by EMCs	IEEE P1512-2000
<i>Source:</i> Other 911 Center	<i>Destination:</i> Douglas 911 Center	
AASHTO/ITE/NEMA	NTCIP Center-to-Center Standards Group	(See Footnote)
AASHTO/ITE/NEMA	NTCIP Center-to-Center Standards Group	See Footnotes
IEEE	Standard for Public Safety IMMS for use by EMCs	IEEE P1512.2
IEEE	Standard for Hazardous Material IMMS for use by EMCs	IEEE P1512.3
IEEE	Standard for Emergency Management Data Dictionary	IEEE P1512.a
IEEE	Standard for Common Incident Management Message Sets (IMMS) for use by EMCs	IEEE P1512-2000
<i>Source:</i> Other 911 Center	<i>Destination:</i> Fayette 911 Center	
AASHTO/ITE/NEMA	NTCIP Center-to-Center Standards Group	(See Footnote)
AASHTO/ITE/NEMA	NTCIP Center-to-Center Standards Group	See Footnotes
IEEE	Standard for Public Safety IMMS for use by EMCs	IEEE P1512.2
IEEE	Standard for Hazardous Material IMMS for use by EMCs	IEEE P1512.3
IEEE	Standard for Emergency Management Data Dictionary	IEEE P1512.a
IEEE	Standard for Common Incident Management Message Sets (IMMS) for use by EMCs	IEEE P1512-2000
<i>Source:</i> Other 911 Center	<i>Destination:</i> Forsyth 911 Center	
AASHTO/ITE/NEMA	NTCIP Center-to-Center Standards Group	(See Footnote)
AASHTO/ITE/NEMA	NTCIP Center-to-Center Standards Group	See Footnotes
IEEE	Standard for Public Safety IMMS for use by EMCs	IEEE P1512.2
IEEE	Standard for Hazardous Material IMMS for use by EMCs	IEEE P1512.3
IEEE	Standard for Emergency Management Data Dictionary	IEEE P1512.a
IEEE	Standard for Common Incident Management Message Sets (IMMS) for use by EMCs	IEEE P1512-2000
<i>Source:</i> Other 911 Center	<i>Destination:</i> GEMA Center	
AASHTO/ITE/NEMA	NTCIP Center-to-Center Standards Group	(See Footnote)
AASHTO/ITE/NEMA	NTCIP Center-to-Center Standards Group	See Footnotes
IEEE	Standard for Public Safety IMMS for use by EMCs	IEEE P1512.2
IEEE	Standard for Hazardous Material IMMS for use by EMCs	IEEE P1512.3
IEEE	Standard for Emergency Management Data Dictionary	IEEE P1512.a
IEEE	Standard for Common Incident Management Message Sets (IMMS) for use by EMCs	IEEE P1512-2000
<i>Source:</i> Other 911 Center	<i>Destination:</i> Georgia State Patrol Dispatch	
AASHTO/ITE/NEMA	NTCIP Center-to-Center Standards Group	(See Footnote)
AASHTO/ITE/NEMA	NTCIP Center-to-Center Standards Group	See Footnotes
IEEE	Standard for Public Safety IMMS for use by EMCs	IEEE P1512.2
IEEE	Standard for Hazardous Material IMMS for use by EMCs	IEEE P1512.3
IEEE	Standard for Emergency Management Data Dictionary	IEEE P1512.a
IEEE	Standard for Common Incident Management Message Sets (IMMS) for use by EMCs	IEEE P1512-2000
<i>Source:</i> Other 911 Center	<i>Destination:</i> Gwinnett 911 Center	
AASHTO/ITE/NEMA	NTCIP Center-to-Center Standards Group	(See Footnote)
AASHTO/ITE/NEMA	NTCIP Center-to-Center Standards Group	See Footnotes
IEEE	Standard for Public Safety IMMS for use by EMCs	IEEE P1512.2
IEEE	Standard for Hazardous Material IMMS for use by EMCs	IEEE P1512.3
IEEE	Standard for Emergency Management Data Dictionary	IEEE P1512.a
IEEE	Standard for Common Incident Management Message Sets (IMMS) for use by EMCs	IEEE P1512-2000
<i>Source:</i> Other 911 Center	<i>Destination:</i> Henry 911 Center	
AASHTO/ITE/NEMA	NTCIP Center-to-Center Standards Group	(See Footnote)
AASHTO/ITE/NEMA	NTCIP Center-to-Center Standards Group	See Footnotes
IEEE	Standard for Public Safety IMMS for use by EMCs	IEEE P1512.2
IEEE	Standard for Hazardous Material IMMS for use by EMCs	IEEE P1512.3
IEEE	Standard for Emergency Management Data Dictionary	IEEE P1512.a
IEEE	Standard for Common Incident Management Message Sets (IMMS) for use by EMCs	IEEE P1512-2000

	(IMMS) for use by EMCs	P1512-2000
<i>Source:</i> Other 911 Center	<i>Destination:</i> Kennesaw 911 Center	
AASHTO/ITE/NEMA	NTCIP Center-to-Center Standards Group	(See Footnote)
AASHTO/ITE/NEMA	NTCIP Center-to-Center Standards Group	See Footnotes
IEEE	Standard for Public Safety IMMS for use by EMCs	IEEE P1512.2
IEEE	Standard for Hazardous Material IMMS for use by EMCs	IEEE P1512.3
IEEE	Standard for Emergency Management Data Dictionary	IEEE P1512.a
IEEE	Standard for Common Incident Management Message Sets (IMMS) for use by EMCs	IEEE P1512-2000
<i>Source:</i> Other 911 Center	<i>Destination:</i> Paulding 911 Center	
AASHTO/ITE/NEMA	NTCIP Center-to-Center Standards Group	(See Footnote)
AASHTO/ITE/NEMA	NTCIP Center-to-Center Standards Group	See Footnotes
IEEE	Standard for Public Safety IMMS for use by EMCs	IEEE P1512.2
IEEE	Standard for Hazardous Material IMMS for use by EMCs	IEEE P1512.3
IEEE	Standard for Emergency Management Data Dictionary	IEEE P1512.a
IEEE	Standard for Common Incident Management Message Sets (IMMS) for use by EMCs	IEEE P1512-2000
<i>Source:</i> Other 911 Center	<i>Destination:</i> Rockdale 911 Center	
AASHTO/ITE/NEMA	NTCIP Center-to-Center Standards Group	(See Footnote)
AASHTO/ITE/NEMA	NTCIP Center-to-Center Standards Group	See Footnotes
IEEE	Standard for Public Safety IMMS for use by EMCs	IEEE P1512.2
IEEE	Standard for Hazardous Material IMMS for use by EMCs	IEEE P1512.3
IEEE	Standard for Emergency Management Data Dictionary	IEEE P1512.a
IEEE	Standard for Common Incident Management Message Sets (IMMS) for use by EMCs	IEEE P1512-2000
<i>Source:</i> Other 911 Center	<i>Destination:</i> Roswell 911 Center	
AASHTO/ITE/NEMA	NTCIP Center-to-Center Standards Group	(See Footnote)
AASHTO/ITE/NEMA	NTCIP Center-to-Center Standards Group	See Footnotes
IEEE	Standard for Public Safety IMMS for use by EMCs	IEEE P1512.2
IEEE	Standard for Hazardous Material IMMS for use by EMCs	IEEE P1512.3
IEEE	Standard for Emergency Management Data Dictionary	IEEE P1512.a
IEEE	Standard for Common Incident Management Message Sets (IMMS) for use by EMCs	IEEE P1512-2000
<i>Source:</i> Paulding 911 Center	<i>Destination:</i> Cobb 911 Center	
AASHTO/ITE/NEMA	NTCIP Center-to-Center Standards Group	(See Footnote)
AASHTO/ITE/NEMA	NTCIP Center-to-Center Standards Group	See Footnotes
IEEE	Standard for Public Safety IMMS for use by EMCs	IEEE P1512.2
IEEE	Standard for Hazardous Material IMMS for use by EMCs	IEEE P1512.3
IEEE	Standard for Emergency Management Data Dictionary	IEEE P1512.a
IEEE	Standard for Common Incident Management Message Sets (IMMS) for use by EMCs	IEEE P1512-2000
<i>Source:</i> Paulding 911 Center	<i>Destination:</i> Douglas 911 Center	
AASHTO/ITE/NEMA	NTCIP Center-to-Center Standards Group	(See Footnote)
AASHTO/ITE/NEMA	NTCIP Center-to-Center Standards Group	See Footnotes
IEEE	Standard for Public Safety IMMS for use by EMCs	IEEE P1512.2
IEEE	Standard for Hazardous Material IMMS for use by EMCs	IEEE P1512.3
IEEE	Standard for Emergency Management Data Dictionary	IEEE P1512.a
IEEE	Standard for Common Incident Management Message Sets (IMMS) for use by EMCs	IEEE P1512-2000
<i>Source:</i> Paulding 911 Center	<i>Destination:</i> GEMA Center	
AASHTO/ITE/NEMA	NTCIP Center-to-Center Standards Group	(See Footnote)
AASHTO/ITE/NEMA	NTCIP Center-to-Center Standards Group	See Footnotes
IEEE	Standard for Public Safety IMMS for use by EMCs	IEEE P1512.2
IEEE	Standard for Hazardous Material IMMS for use by EMCs	IEEE P1512.3
IEEE	Standard for Emergency Management Data Dictionary	IEEE P1512.a
IEEE	Standard for Common Incident Management Message Sets (IMMS) for use by EMCs	IEEE P1512-2000

<i>Source:</i> Paulding 911 Center	<i>Destination:</i> Georgia State Patrol Dispatch	
AASHTO/ITE/NEMA	NTCIP Center-to-Center Standards Group	(See Footnote)
AASHTO/ITE/NEMA	NTCIP Center-to-Center Standards Group	See Footnotes
IEEE	Standard for Public Safety IMMS for use by EMCs	IEEE P1512.2
IEEE	Standard for Hazardous Material IMMS for use by EMCs	IEEE P1512.3
IEEE	Standard for Emergency Management Data Dictionary	IEEE P1512.a
IEEE	Standard for Common Incident Management Message Sets (IMMS) for use by EMCs	IEEE P1512-2000
<i>Source:</i> Paulding 911 Center	<i>Destination:</i> Kennesaw 911 Center	
AASHTO/ITE/NEMA	NTCIP Center-to-Center Standards Group	(See Footnote)
AASHTO/ITE/NEMA	NTCIP Center-to-Center Standards Group	See Footnotes
IEEE	Standard for Public Safety IMMS for use by EMCs	IEEE P1512.2
IEEE	Standard for Hazardous Material IMMS for use by EMCs	IEEE P1512.3
IEEE	Standard for Emergency Management Data Dictionary	IEEE P1512.a
IEEE	Standard for Common Incident Management Message Sets (IMMS) for use by EMCs	IEEE P1512-2000
<i>Source:</i> Paulding 911 Center	<i>Destination:</i> Other 911 Center	
AASHTO/ITE/NEMA	NTCIP Center-to-Center Standards Group	(See Footnote)
AASHTO/ITE/NEMA	NTCIP Center-to-Center Standards Group	See Footnotes
IEEE	Standard for Public Safety IMMS for use by EMCs	IEEE P1512.2
IEEE	Standard for Hazardous Material IMMS for use by EMCs	IEEE P1512.3
IEEE	Standard for Emergency Management Data Dictionary	IEEE P1512.a
IEEE	Standard for Common Incident Management Message Sets (IMMS) for use by EMCs	IEEE P1512-2000
<i>Source:</i> Riverdale 911 Center	<i>Destination:</i> Atlanta 911 Center	
AASHTO/ITE/NEMA	NTCIP Center-to-Center Standards Group	(See Footnote)
AASHTO/ITE/NEMA	NTCIP Center-to-Center Standards Group	See Footnotes
IEEE	Standard for Public Safety IMMS for use by EMCs	IEEE P1512.2
IEEE	Standard for Hazardous Material IMMS for use by EMCs	IEEE P1512.3
IEEE	Standard for Emergency Management Data Dictionary	IEEE P1512.a
IEEE	Standard for Common Incident Management Message Sets (IMMS) for use by EMCs	IEEE P1512-2000
<i>Source:</i> Riverdale 911 Center	<i>Destination:</i> Clayton 911 Center	
AASHTO/ITE/NEMA	NTCIP Center-to-Center Standards Group	(See Footnote)
AASHTO/ITE/NEMA	NTCIP Center-to-Center Standards Group	See Footnotes
IEEE	Standard for Public Safety IMMS for use by EMCs	IEEE P1512.2
IEEE	Standard for Hazardous Material IMMS for use by EMCs	IEEE P1512.3
IEEE	Standard for Emergency Management Data Dictionary	IEEE P1512.a
IEEE	Standard for Common Incident Management Message Sets (IMMS) for use by EMCs	IEEE P1512-2000
<i>Source:</i> Riverdale 911 Center	<i>Destination:</i> College Park 911 Center	
AASHTO/ITE/NEMA	NTCIP Center-to-Center Standards Group	(See Footnote)
AASHTO/ITE/NEMA	NTCIP Center-to-Center Standards Group	See Footnotes
IEEE	Standard for Public Safety IMMS for use by EMCs	IEEE P1512.2
IEEE	Standard for Hazardous Material IMMS for use by EMCs	IEEE P1512.3
IEEE	Standard for Emergency Management Data Dictionary	IEEE P1512.a
IEEE	Standard for Common Incident Management Message Sets (IMMS) for use by EMCs	IEEE P1512-2000
<i>Source:</i> Riverdale 911 Center	<i>Destination:</i> Dekalb 911 Center	
AASHTO/ITE/NEMA	NTCIP Center-to-Center Standards Group	(See Footnote)
AASHTO/ITE/NEMA	NTCIP Center-to-Center Standards Group	See Footnotes
IEEE	Standard for Public Safety IMMS for use by EMCs	IEEE P1512.2
IEEE	Standard for Hazardous Material IMMS for use by EMCs	IEEE P1512.3
IEEE	Standard for Emergency Management Data Dictionary	IEEE P1512.a
IEEE	Standard for Common Incident Management Message Sets (IMMS) for use by EMCs	IEEE P1512-2000
<i>Source:</i> Riverdale 911 Center	<i>Destination:</i> Fayette 911 Center	



AASHTO/ITE/NEMA	NTCIP Center-to-Center Standards Group	(See Footnote)
AASHTO/ITE/NEMA	NTCIP Center-to-Center Standards Group	See Footnotes
IEEE	Standard for Public Safety IMMS for use by EMCs	IEEE P1512.2
IEEE	Standard for Hazardous Material IMMS for use by EMCs	IEEE P1512.3
IEEE	Standard for Emergency Management Data Dictionary	IEEE P1512.a
IEEE	Standard for Common Incident Management Message Sets (IMMS) for use by EMCs	IEEE P1512-2000
<i>Source:</i> Riverdale 911 Center	<i>Destination:</i> Forest Park 911 Center	
AASHTO/ITE/NEMA	NTCIP Center-to-Center Standards Group	(See Footnote)
AASHTO/ITE/NEMA	NTCIP Center-to-Center Standards Group	See Footnotes
IEEE	Standard for Public Safety IMMS for use by EMCs	IEEE P1512.2
IEEE	Standard for Hazardous Material IMMS for use by EMCs	IEEE P1512.3
IEEE	Standard for Emergency Management Data Dictionary	IEEE P1512.a
IEEE	Standard for Common Incident Management Message Sets (IMMS) for use by EMCs	IEEE P1512-2000
<i>Source:</i> Riverdale 911 Center	<i>Destination:</i> Fulton 911 Center	
AASHTO/ITE/NEMA	NTCIP Center-to-Center Standards Group	(See Footnote)
AASHTO/ITE/NEMA	NTCIP Center-to-Center Standards Group	See Footnotes
IEEE	Standard for Public Safety IMMS for use by EMCs	IEEE P1512.2
IEEE	Standard for Hazardous Material IMMS for use by EMCs	IEEE P1512.3
IEEE	Standard for Emergency Management Data Dictionary	IEEE P1512.a
IEEE	Standard for Common Incident Management Message Sets (IMMS) for use by EMCs	IEEE P1512-2000
<i>Source:</i> Riverdale 911 Center	<i>Destination:</i> GEMA Center	
AASHTO/ITE/NEMA	NTCIP Center-to-Center Standards Group	(See Footnote)
AASHTO/ITE/NEMA	NTCIP Center-to-Center Standards Group	See Footnotes
IEEE	Standard for Public Safety IMMS for use by EMCs	IEEE P1512.2
IEEE	Standard for Hazardous Material IMMS for use by EMCs	IEEE P1512.3
IEEE	Standard for Emergency Management Data Dictionary	IEEE P1512.a
IEEE	Standard for Common Incident Management Message Sets (IMMS) for use by EMCs	IEEE P1512-2000
<i>Source:</i> Riverdale 911 Center	<i>Destination:</i> Georgia State Patrol Dispatch	
AASHTO/ITE/NEMA	NTCIP Center-to-Center Standards Group	(See Footnote)
AASHTO/ITE/NEMA	NTCIP Center-to-Center Standards Group	See Footnotes
IEEE	Standard for Public Safety IMMS for use by EMCs	IEEE P1512.2
IEEE	Standard for Hazardous Material IMMS for use by EMCs	IEEE P1512.3
IEEE	Standard for Emergency Management Data Dictionary	IEEE P1512.a
IEEE	Standard for Common Incident Management Message Sets (IMMS) for use by EMCs	IEEE P1512-2000
<i>Source:</i> Riverdale 911 Center	<i>Destination:</i> Henry 911 Center	
AASHTO/ITE/NEMA	NTCIP Center-to-Center Standards Group	(See Footnote)
AASHTO/ITE/NEMA	NTCIP Center-to-Center Standards Group	See Footnotes
IEEE	Standard for Public Safety IMMS for use by EMCs	IEEE P1512.2
IEEE	Standard for Hazardous Material IMMS for use by EMCs	IEEE P1512.3
IEEE	Standard for Emergency Management Data Dictionary	IEEE P1512.a
IEEE	Standard for Common Incident Management Message Sets (IMMS) for use by EMCs	IEEE P1512-2000
<i>Source:</i> Riverdale 911 Center	<i>Destination:</i> Morrow 911 Center	
AASHTO/ITE/NEMA	NTCIP Center-to-Center Standards Group	(See Footnote)
AASHTO/ITE/NEMA	NTCIP Center-to-Center Standards Group	See Footnotes
IEEE	Standard for Public Safety IMMS for use by EMCs	IEEE P1512.2
IEEE	Standard for Hazardous Material IMMS for use by EMCs	IEEE P1512.3
IEEE	Standard for Emergency Management Data Dictionary	IEEE P1512.a
IEEE	Standard for Common Incident Management Message Sets (IMMS) for use by EMCs	IEEE P1512-2000
<i>Source:</i> Rockdale 911 Center	<i>Destination:</i> Conyers 911 Center	
AASHTO/ITE/NEMA	NTCIP Center-to-Center Standards Group	(See Footnote)
AASHTO/ITE/NEMA	NTCIP Center-to-Center Standards Group	See Footnotes

IEEE	Standard for Public Safety IMMS for use by EMCs	IEEE P1512.2
IEEE	Standard for Hazardous Material IMMS for use by EMCs	IEEE P1512.3
IEEE	Standard for Emergency Management Data Dictionary	IEEE P1512.a
IEEE	Standard for Common Incident Management Message Sets (IMMS) for use by EMCs	IEEE P1512-2000
<i>Source:</i> Rockdale 911 Center	<i>Destination:</i> Decatur 911 Center	
AASHTO/ITE/NEMA	NTCIP Center-to-Center Standards Group	(See Footnote)
AASHTO/ITE/NEMA	NTCIP Center-to-Center Standards Group	See Footnotes
IEEE	Standard for Public Safety IMMS for use by EMCs	IEEE P1512.2
IEEE	Standard for Hazardous Material IMMS for use by EMCs	IEEE P1512.3
IEEE	Standard for Emergency Management Data Dictionary	IEEE P1512.a
IEEE	Standard for Common Incident Management Message Sets (IMMS) for use by EMCs	IEEE P1512-2000
<i>Source:</i> Rockdale 911 Center	<i>Destination:</i> Dekalb 911 Center	
AASHTO/ITE/NEMA	NTCIP Center-to-Center Standards Group	(See Footnote)
AASHTO/ITE/NEMA	NTCIP Center-to-Center Standards Group	See Footnotes
IEEE	Standard for Public Safety IMMS for use by EMCs	IEEE P1512.2
IEEE	Standard for Hazardous Material IMMS for use by EMCs	IEEE P1512.3
IEEE	Standard for Emergency Management Data Dictionary	IEEE P1512.a
IEEE	Standard for Common Incident Management Message Sets (IMMS) for use by EMCs	IEEE P1512-2000
<i>Source:</i> Rockdale 911 Center	<i>Destination:</i> GEMA Center	
AASHTO/ITE/NEMA	NTCIP Center-to-Center Standards Group	(See Footnote)
AASHTO/ITE/NEMA	NTCIP Center-to-Center Standards Group	See Footnotes
IEEE	Standard for Public Safety IMMS for use by EMCs	IEEE P1512.2
IEEE	Standard for Hazardous Material IMMS for use by EMCs	IEEE P1512.3
IEEE	Standard for Emergency Management Data Dictionary	IEEE P1512.a
IEEE	Standard for Common Incident Management Message Sets (IMMS) for use by EMCs	IEEE P1512-2000
<i>Source:</i> Rockdale 911 Center	<i>Destination:</i> Georgia State Patrol Dispatch	
AASHTO/ITE/NEMA	NTCIP Center-to-Center Standards Group	(See Footnote)
AASHTO/ITE/NEMA	NTCIP Center-to-Center Standards Group	See Footnotes
IEEE	Standard for Public Safety IMMS for use by EMCs	IEEE P1512.2
IEEE	Standard for Hazardous Material IMMS for use by EMCs	IEEE P1512.3
IEEE	Standard for Emergency Management Data Dictionary	IEEE P1512.a
IEEE	Standard for Common Incident Management Message Sets (IMMS) for use by EMCs	IEEE P1512-2000
<i>Source:</i> Rockdale 911 Center	<i>Destination:</i> Gwinnett 911 Center	
AASHTO/ITE/NEMA	NTCIP Center-to-Center Standards Group	(See Footnote)
AASHTO/ITE/NEMA	NTCIP Center-to-Center Standards Group	See Footnotes
IEEE	Standard for Public Safety IMMS for use by EMCs	IEEE P1512.2
IEEE	Standard for Hazardous Material IMMS for use by EMCs	IEEE P1512.3
IEEE	Standard for Emergency Management Data Dictionary	IEEE P1512.a
IEEE	Standard for Common Incident Management Message Sets (IMMS) for use by EMCs	IEEE P1512-2000
<i>Source:</i> Rockdale 911 Center	<i>Destination:</i> Henry 911 Center	
AASHTO/ITE/NEMA	NTCIP Center-to-Center Standards Group	(See Footnote)
AASHTO/ITE/NEMA	NTCIP Center-to-Center Standards Group	See Footnotes
IEEE	Standard for Public Safety IMMS for use by EMCs	IEEE P1512.2
IEEE	Standard for Hazardous Material IMMS for use by EMCs	IEEE P1512.3
IEEE	Standard for Emergency Management Data Dictionary	IEEE P1512.a
IEEE	Standard for Common Incident Management Message Sets (IMMS) for use by EMCs	IEEE P1512-2000
<i>Source:</i> Rockdale 911 Center	<i>Destination:</i> Other 911 Center	
AASHTO/ITE/NEMA	NTCIP Center-to-Center Standards Group	(See Footnote)
AASHTO/ITE/NEMA	NTCIP Center-to-Center Standards Group	See Footnotes
IEEE	Standard for Public Safety IMMS for use by EMCs	IEEE P1512.2
IEEE	Standard for Hazardous Material IMMS for use by EMCs	IEEE P1512.3

IEEE	Standard for Emergency Management Data Dictionary	IEEE P1512.a
IEEE	Standard for Common Incident Management Message Sets (IMMS) for use by EMCs	IEEE P1512-2000
<i>Source:</i> Roswell 911 Center	<i>Destination:</i> Alpharetta 911 Center	
AASHTO/ITE/NEMA	NTCIP Center-to-Center Standards Group	(See Footnote)
AASHTO/ITE/NEMA	NTCIP Center-to-Center Standards Group	See Footnotes
IEEE	Standard for Public Safety IMMS for use by EMCs	IEEE P1512.2
IEEE	Standard for Hazardous Material IMMS for use by EMCs	IEEE P1512.3
IEEE	Standard for Emergency Management Data Dictionary	IEEE P1512.a
IEEE	Standard for Common Incident Management Message Sets (IMMS) for use by EMCs	IEEE P1512-2000
<i>Source:</i> Roswell 911 Center	<i>Destination:</i> Atlanta 911 Center	
AASHTO/ITE/NEMA	NTCIP Center-to-Center Standards Group	(See Footnote)
AASHTO/ITE/NEMA	NTCIP Center-to-Center Standards Group	See Footnotes
IEEE	Standard for Public Safety IMMS for use by EMCs	IEEE P1512.2
IEEE	Standard for Hazardous Material IMMS for use by EMCs	IEEE P1512.3
IEEE	Standard for Emergency Management Data Dictionary	IEEE P1512.a
IEEE	Standard for Common Incident Management Message Sets (IMMS) for use by EMCs	IEEE P1512-2000
<i>Source:</i> Roswell 911 Center	<i>Destination:</i> Cherokee 911 Center	
AASHTO/ITE/NEMA	NTCIP Center-to-Center Standards Group	(See Footnote)
AASHTO/ITE/NEMA	NTCIP Center-to-Center Standards Group	See Footnotes
IEEE	Standard for Public Safety IMMS for use by EMCs	IEEE P1512.2
IEEE	Standard for Hazardous Material IMMS for use by EMCs	IEEE P1512.3
IEEE	Standard for Emergency Management Data Dictionary	IEEE P1512.a
IEEE	Standard for Common Incident Management Message Sets (IMMS) for use by EMCs	IEEE P1512-2000
<i>Source:</i> Roswell 911 Center	<i>Destination:</i> Cobb 911 Center	
AASHTO/ITE/NEMA	NTCIP Center-to-Center Standards Group	(See Footnote)
AASHTO/ITE/NEMA	NTCIP Center-to-Center Standards Group	See Footnotes
IEEE	Standard for Public Safety IMMS for use by EMCs	IEEE P1512.2
IEEE	Standard for Hazardous Material IMMS for use by EMCs	IEEE P1512.3
IEEE	Standard for Emergency Management Data Dictionary	IEEE P1512.a
IEEE	Standard for Common Incident Management Message Sets (IMMS) for use by EMCs	IEEE P1512-2000
<i>Source:</i> Roswell 911 Center	<i>Destination:</i> Dekalb 911 Center	
AASHTO/ITE/NEMA	NTCIP Center-to-Center Standards Group	(See Footnote)
AASHTO/ITE/NEMA	NTCIP Center-to-Center Standards Group	See Footnotes
IEEE	Standard for Public Safety IMMS for use by EMCs	IEEE P1512.2
IEEE	Standard for Hazardous Material IMMS for use by EMCs	IEEE P1512.3
IEEE	Standard for Emergency Management Data Dictionary	IEEE P1512.a
IEEE	Standard for Common Incident Management Message Sets (IMMS) for use by EMCs	IEEE P1512-2000
<i>Source:</i> Roswell 911 Center	<i>Destination:</i> Forsyth 911 Center	
AASHTO/ITE/NEMA	NTCIP Center-to-Center Standards Group	(See Footnote)
AASHTO/ITE/NEMA	NTCIP Center-to-Center Standards Group	See Footnotes
IEEE	Standard for Public Safety IMMS for use by EMCs	IEEE P1512.2
IEEE	Standard for Hazardous Material IMMS for use by EMCs	IEEE P1512.3
IEEE	Standard for Emergency Management Data Dictionary	IEEE P1512.a
IEEE	Standard for Common Incident Management Message Sets (IMMS) for use by EMCs	IEEE P1512-2000
<i>Source:</i> Roswell 911 Center	<i>Destination:</i> Fulton 911 Center	
AASHTO/ITE/NEMA	NTCIP Center-to-Center Standards Group	(See Footnote)
AASHTO/ITE/NEMA	NTCIP Center-to-Center Standards Group	See Footnotes
IEEE	Standard for Public Safety IMMS for use by EMCs	IEEE P1512.2
IEEE	Standard for Hazardous Material IMMS for use by EMCs	IEEE P1512.3
IEEE	Standard for Emergency Management Data Dictionary	IEEE P1512.a
IEEE	Standard for Common Incident Management Message Sets (IMMS) for use by EMCs	IEEE P1512-2000

	(IMMS) for use by EMCs	P1512-2000
<i>Source:</i> Roswell 911 Center	<i>Destination:</i> GEMA Center	
AASHTO/ITE/NEMA	NTCIP Center-to-Center Standards Group	(See Footnote)
AASHTO/ITE/NEMA	NTCIP Center-to-Center Standards Group	See Footnotes
IEEE	Standard for Public Safety IMMS for use by EMCs	IEEE P1512.2
IEEE	Standard for Hazardous Material IMMS for use by EMCs	IEEE P1512.3
IEEE	Standard for Emergency Management Data Dictionary	IEEE P1512.a
IEEE	Standard for Common Incident Management Message Sets (IMMS) for use by EMCs	IEEE P1512-2000
<i>Source:</i> Roswell 911 Center	<i>Destination:</i> Georgia State Patrol Dispatch	
AASHTO/ITE/NEMA	NTCIP Center-to-Center Standards Group	(See Footnote)
AASHTO/ITE/NEMA	NTCIP Center-to-Center Standards Group	See Footnotes
IEEE	Standard for Public Safety IMMS for use by EMCs	IEEE P1512.2
IEEE	Standard for Hazardous Material IMMS for use by EMCs	IEEE P1512.3
IEEE	Standard for Emergency Management Data Dictionary	IEEE P1512.a
IEEE	Standard for Common Incident Management Message Sets (IMMS) for use by EMCs	IEEE P1512-2000
<i>Source:</i> Roswell 911 Center	<i>Destination:</i> Gwinnett 911 Center	
AASHTO/ITE/NEMA	NTCIP Center-to-Center Standards Group	(See Footnote)
AASHTO/ITE/NEMA	NTCIP Center-to-Center Standards Group	See Footnotes
IEEE	Standard for Public Safety IMMS for use by EMCs	IEEE P1512.2
IEEE	Standard for Hazardous Material IMMS for use by EMCs	IEEE P1512.3
IEEE	Standard for Emergency Management Data Dictionary	IEEE P1512.a
IEEE	Standard for Common Incident Management Message Sets (IMMS) for use by EMCs	IEEE P1512-2000
<i>Source:</i> Roswell 911 Center	<i>Destination:</i> Other 911 Center	
AASHTO/ITE/NEMA	NTCIP Center-to-Center Standards Group	(See Footnote)
AASHTO/ITE/NEMA	NTCIP Center-to-Center Standards Group	See Footnotes
IEEE	Standard for Public Safety IMMS for use by EMCs	IEEE P1512.2
IEEE	Standard for Hazardous Material IMMS for use by EMCs	IEEE P1512.3
IEEE	Standard for Emergency Management Data Dictionary	IEEE P1512.a
IEEE	Standard for Common Incident Management Message Sets (IMMS) for use by EMCs	IEEE P1512-2000
<i>Source:</i> Smyrna 911 Center	<i>Destination:</i> Atlanta 911 Center	
AASHTO/ITE/NEMA	NTCIP Center-to-Center Standards Group	(See Footnote)
AASHTO/ITE/NEMA	NTCIP Center-to-Center Standards Group	See Footnotes
IEEE	Standard for Public Safety IMMS for use by EMCs	IEEE P1512.2
IEEE	Standard for Hazardous Material IMMS for use by EMCs	IEEE P1512.3
IEEE	Standard for Emergency Management Data Dictionary	IEEE P1512.a
IEEE	Standard for Common Incident Management Message Sets (IMMS) for use by EMCs	IEEE P1512-2000
<i>Source:</i> Smyrna 911 Center	<i>Destination:</i> Austell 911 Center	
AASHTO/ITE/NEMA	NTCIP Center-to-Center Standards Group	(See Footnote)
AASHTO/ITE/NEMA	NTCIP Center-to-Center Standards Group	See Footnotes
IEEE	Standard for Public Safety IMMS for use by EMCs	IEEE P1512.2
IEEE	Standard for Hazardous Material IMMS for use by EMCs	IEEE P1512.3
IEEE	Standard for Emergency Management Data Dictionary	IEEE P1512.a
IEEE	Standard for Common Incident Management Message Sets (IMMS) for use by EMCs	IEEE P1512-2000
<i>Source:</i> Smyrna 911 Center	<i>Destination:</i> Cobb 911 Center	
AASHTO/ITE/NEMA	NTCIP Center-to-Center Standards Group	(See Footnote)
AASHTO/ITE/NEMA	NTCIP Center-to-Center Standards Group	See Footnotes
IEEE	Standard for Public Safety IMMS for use by EMCs	IEEE P1512.2
IEEE	Standard for Hazardous Material IMMS for use by EMCs	IEEE P1512.3
IEEE	Standard for Emergency Management Data Dictionary	IEEE P1512.a
IEEE	Standard for Common Incident Management Message Sets (IMMS) for use by EMCs	IEEE P1512-2000

<i>Source:</i> Smyrna 911 Center	<i>Destination:</i> Fulton 911 Center	
AASHTO/ITE/NEMA	NTCIP Center-to-Center Standards Group	(See Footnote)
AASHTO/ITE/NEMA	NTCIP Center-to-Center Standards Group	See Footnotes
IEEE	Standard for Public Safety IMMS for use by EMCs	IEEE P1512.2
IEEE	Standard for Hazardous Material IMMS for use by EMCs	IEEE P1512.3
IEEE	Standard for Emergency Management Data Dictionary	IEEE P1512.a
IEEE	Standard for Common Incident Management Message Sets (IMMS) for use by EMCs	IEEE P1512-2000
<i>Source:</i> Smyrna 911 Center	<i>Destination:</i> GEMA Center	
AASHTO/ITE/NEMA	NTCIP Center-to-Center Standards Group	(See Footnote)
AASHTO/ITE/NEMA	NTCIP Center-to-Center Standards Group	See Footnotes
IEEE	Standard for Public Safety IMMS for use by EMCs	IEEE P1512.2
IEEE	Standard for Hazardous Material IMMS for use by EMCs	IEEE P1512.3
IEEE	Standard for Emergency Management Data Dictionary	IEEE P1512.a
IEEE	Standard for Common Incident Management Message Sets (IMMS) for use by EMCs	IEEE P1512-2000
<i>Source:</i> Smyrna 911 Center	<i>Destination:</i> Georgia State Patrol Dispatch	
AASHTO/ITE/NEMA	NTCIP Center-to-Center Standards Group	(See Footnote)
AASHTO/ITE/NEMA	NTCIP Center-to-Center Standards Group	See Footnotes
IEEE	Standard for Public Safety IMMS for use by EMCs	IEEE P1512.2
IEEE	Standard for Hazardous Material IMMS for use by EMCs	IEEE P1512.3
IEEE	Standard for Emergency Management Data Dictionary	IEEE P1512.a
IEEE	Standard for Common Incident Management Message Sets (IMMS) for use by EMCs	IEEE P1512-2000
<i>Source:</i> Union City 911 Center	<i>Destination:</i> Clayton 911 Center	
AASHTO/ITE/NEMA	NTCIP Center-to-Center Standards Group	(See Footnote)
AASHTO/ITE/NEMA	NTCIP Center-to-Center Standards Group	See Footnotes
IEEE	Standard for Public Safety IMMS for use by EMCs	IEEE P1512.2
IEEE	Standard for Hazardous Material IMMS for use by EMCs	IEEE P1512.3
IEEE	Standard for Emergency Management Data Dictionary	IEEE P1512.a
IEEE	Standard for Common Incident Management Message Sets (IMMS) for use by EMCs	IEEE P1512-2000
<i>Source:</i> Union City 911 Center	<i>Destination:</i> College Park 911 Center	
AASHTO/ITE/NEMA	NTCIP Center-to-Center Standards Group	(See Footnote)
AASHTO/ITE/NEMA	NTCIP Center-to-Center Standards Group	See Footnotes
IEEE	Standard for Public Safety IMMS for use by EMCs	IEEE P1512.2
IEEE	Standard for Hazardous Material IMMS for use by EMCs	IEEE P1512.3
IEEE	Standard for Emergency Management Data Dictionary	IEEE P1512.a
IEEE	Standard for Common Incident Management Message Sets (IMMS) for use by EMCs	IEEE P1512-2000
<i>Source:</i> Union City 911 Center	<i>Destination:</i> Douglas 911 Center	
AASHTO/ITE/NEMA	NTCIP Center-to-Center Standards Group	(See Footnote)
AASHTO/ITE/NEMA	NTCIP Center-to-Center Standards Group	See Footnotes
IEEE	Standard for Public Safety IMMS for use by EMCs	IEEE P1512.2
IEEE	Standard for Hazardous Material IMMS for use by EMCs	IEEE P1512.3
IEEE	Standard for Emergency Management Data Dictionary	IEEE P1512.a
IEEE	Standard for Common Incident Management Message Sets (IMMS) for use by EMCs	IEEE P1512-2000
<i>Source:</i> Union City 911 Center	<i>Destination:</i> Fairburn 911 Center	
AASHTO/ITE/NEMA	NTCIP Center-to-Center Standards Group	(See Footnote)
AASHTO/ITE/NEMA	NTCIP Center-to-Center Standards Group	See Footnotes
IEEE	Standard for Public Safety IMMS for use by EMCs	IEEE P1512.2
IEEE	Standard for Hazardous Material IMMS for use by EMCs	IEEE P1512.3
IEEE	Standard for Emergency Management Data Dictionary	IEEE P1512.a
IEEE	Standard for Common Incident Management Message Sets (IMMS) for use by EMCs	IEEE P1512-2000
<i>Source:</i> Union City 911 Center	<i>Destination:</i> Fayette 911 Center	

AASHTO/ITE/NEMA	NTCIP Center-to-Center Standards Group	(See Footnote)
AASHTO/ITE/NEMA	NTCIP Center-to-Center Standards Group	See Footnotes
IEEE	Standard for Public Safety IMMS for use by EMCs	IEEE P1512.2
IEEE	Standard for Hazardous Material IMMS for use by EMCs	IEEE P1512.3
IEEE	Standard for Emergency Management Data Dictionary	IEEE P1512.a
IEEE	Standard for Common Incident Management Message Sets (IMMS) for use by EMCs	IEEE P1512-2000
<i>Source: Union City 911 Center</i>		<i>Destination: Fulton 911 Center</i>
AASHTO/ITE/NEMA	NTCIP Center-to-Center Standards Group	(See Footnote)
AASHTO/ITE/NEMA	NTCIP Center-to-Center Standards Group	See Footnotes
IEEE	Standard for Public Safety IMMS for use by EMCs	IEEE P1512.2
IEEE	Standard for Hazardous Material IMMS for use by EMCs	IEEE P1512.3
IEEE	Standard for Emergency Management Data Dictionary	IEEE P1512.a
IEEE	Standard for Common Incident Management Message Sets (IMMS) for use by EMCs	IEEE P1512-2000
<i>Source: Union City 911 Center</i>		<i>Destination: GEMA Center</i>
AASHTO/ITE/NEMA	NTCIP Center-to-Center Standards Group	(See Footnote)
AASHTO/ITE/NEMA	NTCIP Center-to-Center Standards Group	See Footnotes
IEEE	Standard for Public Safety IMMS for use by EMCs	IEEE P1512.2
IEEE	Standard for Hazardous Material IMMS for use by EMCs	IEEE P1512.3
IEEE	Standard for Emergency Management Data Dictionary	IEEE P1512.a
IEEE	Standard for Common Incident Management Message Sets (IMMS) for use by EMCs	IEEE P1512-2000
<i>Source: Union City 911 Center</i>		<i>Destination: Georgia State Patrol Dispatch</i>
AASHTO/ITE/NEMA	NTCIP Center-to-Center Standards Group	(See Footnote)
AASHTO/ITE/NEMA	NTCIP Center-to-Center Standards Group	See Footnotes
IEEE	Standard for Public Safety IMMS for use by EMCs	IEEE P1512.2
IEEE	Standard for Hazardous Material IMMS for use by EMCs	IEEE P1512.3
IEEE	Standard for Emergency Management Data Dictionary	IEEE P1512.a
IEEE	Standard for Common Incident Management Message Sets (IMMS) for use by EMCs	IEEE P1512-2000

**Flow: incident response status**

<i>Source: Clayton 911 Center</i>		<i>Destination: Atlanta Motor Speedway TCC</i>
AASHTO/ITE/NEMA	NTCIP Center-to-Center Standards Group	(See Footnote)
AASHTO/ITE/NEMA	NTCIP Center-to-Center Standards Group	See Footnotes
IEEE	Standard for Traffic Incident Management Message Sets for Use by EMCs	IEEE P1512.1
IEEE	Standard for Emergency Management Data Dictionary	IEEE P1512.a
IEEE	Standard for Common Incident Management Message Sets (IMMS) for use by EMCs	IEEE P1512-2000
<i>Source: Coweta 911 Center</i>		<i>Destination: Coweta TCC</i>
AASHTO/ITE/NEMA	NTCIP Center-to-Center Standards Group	(See Footnote)
AASHTO/ITE/NEMA	NTCIP Center-to-Center Standards Group	See Footnotes
IEEE	Standard for Traffic Incident Management Message Sets for Use by EMCs	IEEE P1512.1
IEEE	Standard for Emergency Management Data Dictionary	IEEE P1512.a
IEEE	Standard for Common Incident Management Message Sets (IMMS) for use by EMCs	IEEE P1512-2000
<i>Source: Forsyth 911 Center</i>		<i>Destination: Forsyth TCC</i>
AASHTO/ITE/NEMA	NTCIP Center-to-Center Standards Group	(See Footnote)
AASHTO/ITE/NEMA	NTCIP Center-to-Center Standards Group	See Footnotes
IEEE	Standard for Traffic Incident Management Message Sets for Use by EMCs	IEEE P1512.1
IEEE	Standard for Emergency Management Data Dictionary	IEEE P1512.a
IEEE	Standard for Common Incident Management Message Sets	IEEE

	(IMMS) for use by EMCs	P1512-2000
<i>Source:</i> Marietta Police Dispatch	<i>Destination:</i> Marietta TCC	
AASHTO/ITE/NEMA	NTCIP Center-to-Center Standards Group	(See Footnote)
AASHTO/ITE/NEMA	NTCIP Center-to-Center Standards Group	See Footnotes
IEEE	Standard for Traffic Incident Management Message Sets for Use by EMCs	IEEE P1512.1
IEEE	Standard for Emergency Management Data Dictionary	IEEE P1512.a
IEEE	Standard for Common Incident Management Message Sets (IMMS) for use by EMCs	IEEE P1512-2000
<i>Source:</i> Other 911 Center	<i>Destination:</i> Other TCC	
AASHTO/ITE/NEMA	NTCIP Center-to-Center Standards Group	(See Footnote)
AASHTO/ITE/NEMA	NTCIP Center-to-Center Standards Group	See Footnotes
IEEE	Standard for Traffic Incident Management Message Sets for Use by EMCs	IEEE P1512.1
IEEE	Standard for Emergency Management Data Dictionary	IEEE P1512.a
IEEE	Standard for Common Incident Management Message Sets (IMMS) for use by EMCs	IEEE P1512-2000
<i>Source:</i> Paulding 911 Center	<i>Destination:</i> Paulding TCC	
AASHTO/ITE/NEMA	NTCIP Center-to-Center Standards Group	(See Footnote)
AASHTO/ITE/NEMA	NTCIP Center-to-Center Standards Group	See Footnotes
IEEE	Standard for Traffic Incident Management Message Sets for Use by EMCs	IEEE P1512.1
IEEE	Standard for Emergency Management Data Dictionary	IEEE P1512.a
IEEE	Standard for Common Incident Management Message Sets (IMMS) for use by EMCs	IEEE P1512-2000

**Flow: ISP coordination**

<i>Source:</i> MARTA Customer Service Center	<i>Destination:</i> MARTA Trip Itinerary Planning System	
AASHTO/ITE/NEMA	NTCIP Center-to-Center Standards Group	(See Footnote)
AASHTO/ITE/NEMA	NTCIP Center-to-Center Standards Group	See Footnotes
SAE	Data Dictionary for Advanced Traveler Information System (ATIS)	SAE J2353
SAE	Message Set for Advanced Traveler Information System (ATIS)	SAE J2354
SAE	Rules for Standardizing Street Names and Route IDs	SAE J2529
SAE	Messages for Handling Strings and Look-Up Tables in ATIS Standards	SAE J2540
<i>Source:</i> MARTA Trip Itinerary Planning System	<i>Destination:</i> MARTA Customer Service Center	
AASHTO/ITE/NEMA	NTCIP Center-to-Center Standards Group	(See Footnote)
AASHTO/ITE/NEMA	NTCIP Center-to-Center Standards Group	See Footnotes
SAE	Data Dictionary for Advanced Traveler Information System (ATIS)	SAE J2353
SAE	Message Set for Advanced Traveler Information System (ATIS)	SAE J2354
SAE	Rules for Standardizing Street Names and Route IDs	SAE J2529
SAE	Messages for Handling Strings and Look-Up Tables in ATIS Standards	SAE J2540

**Flow: local signal preemption request**

<i>Source:</i> Acworth Police Vehicles	<i>Destination:</i> Cobb Field Equipment	
AASHTO/ITE/NEMA	Global Object Definitions	NTCIP 1201
AASHTO/ITE/NEMA	Objects for Signal Control Priority	NTCIP 1211
ASTM	Standard Specification for 5.9 GHz Data Link Layer Data Link	ASTM 5 GHz

ASTM	Standard Specification for 5.9 GHz Physical Layer Phys	ASTM 5 GHz
ASTM	Specification for Dedicated Short Range Communication (DSRC) Data Link Layer: Medium Access and Logical Link Control	ASTM PS 105-99
ASTM	Specification for Dedicated Short Range Communication (DSRC) Physical Layer using Microwave in the 902-928 MHz	ASTM PS 111-98
IEEE	Security/Privacy of Vehicle/RS Communications including Smart Card Communications	IEEE P1556
<i>Source: Alpharetta EMS Vehicles</i>		
		<i>Destination: Alpharetta Field Equipment</i>
AASHTO/ITE/NEMA	Global Object Definitions	NTCIP 1201
AASHTO/ITE/NEMA	Objects for Signal Control Priority	NTCIP 1211
ASTM	Standard Specification for 5.9 GHz Data Link Layer Data Link	ASTM 5 GHz
ASTM	Standard Specification for 5.9 GHz Physical Layer Phys	ASTM 5 GHz
ASTM	Specification for Dedicated Short Range Communication (DSRC) Data Link Layer: Medium Access and Logical Link Control	ASTM PS 105-99
ASTM	Specification for Dedicated Short Range Communication (DSRC) Physical Layer using Microwave in the 902-928 MHz	ASTM PS 111-98
IEEE	Security/Privacy of Vehicle/RS Communications including Smart Card Communications	IEEE P1556
<i>Source: Alpharetta Fire Vehicles</i>		
		<i>Destination: Alpharetta Field Equipment</i>
AASHTO/ITE/NEMA	Global Object Definitions	NTCIP 1201
AASHTO/ITE/NEMA	Objects for Signal Control Priority	NTCIP 1211
ASTM	Standard Specification for 5.9 GHz Data Link Layer Data Link	ASTM 5 GHz
ASTM	Standard Specification for 5.9 GHz Physical Layer Phys	ASTM 5 GHz
ASTM	Specification for Dedicated Short Range Communication (DSRC) Data Link Layer: Medium Access and Logical Link Control	ASTM PS 105-99
ASTM	Specification for Dedicated Short Range Communication (DSRC) Physical Layer using Microwave in the 902-928 MHz	ASTM PS 111-98
IEEE	Security/Privacy of Vehicle/RS Communications including Smart Card Communications	IEEE P1556
<i>Source: Alpharetta Police Vehicles</i>		
		<i>Destination: Alpharetta Field Equipment</i>
AASHTO/ITE/NEMA	Global Object Definitions	NTCIP 1201
AASHTO/ITE/NEMA	Objects for Signal Control Priority	NTCIP 1211
ASTM	Standard Specification for 5.9 GHz Data Link Layer Data Link	ASTM 5 GHz
ASTM	Standard Specification for 5.9 GHz Physical Layer Phys	ASTM 5 GHz
ASTM	Specification for Dedicated Short Range Communication (DSRC) Data Link Layer: Medium Access and Logical Link Control	ASTM PS 105-99
ASTM	Specification for Dedicated Short Range Communication (DSRC) Physical Layer using Microwave in the 902-928 MHz	ASTM PS 111-98
IEEE	Security/Privacy of Vehicle/RS Communications including Smart Card Communications	IEEE P1556
<i>Source: Atlanta EMS Vehicles</i>		
		<i>Destination: Atlanta Field Equipment</i>
AASHTO/ITE/NEMA	Global Object Definitions	NTCIP 1201
AASHTO/ITE/NEMA	Objects for Signal Control Priority	NTCIP 1211
ASTM	Standard Specification for 5.9 GHz Data Link Layer	ASTM 5 GHz



	Data Link	
ASTM	Standard Specification for 5.9 GHz Physical Layer Phys	ASTM 5 GHz
ASTM	Specification for Dedicated Short Range Communication (DSRC) Data Link Layer: Medium Access and Logical Link Control	ASTM PS 105-99
ASTM	Specification for Dedicated Short Range Communication (DSRC) Physical Layer using Microwave in the 902-928 MHz	ASTM PS 111-98
IEEE	Security/Privacy of Vehicle/RS Communications including Smart Card Communications	IEEE P1556
<i>Source: Atlanta Fire Vehicles Destination: Atlanta Field Equipment</i>		
AASHTO/ITE/NEMA	Global Object Definitions	NTCIP 1201
AASHTO/ITE/NEMA	Objects for Signal Control Priority	NTCIP 1211
ASTM	Standard Specification for 5.9 GHz Data Link Layer Data Link	ASTM 5 GHz
ASTM	Standard Specification for 5.9 GHz Physical Layer Phys	ASTM 5 GHz
ASTM	Specification for Dedicated Short Range Communication (DSRC) Data Link Layer: Medium Access and Logical Link Control	ASTM PS 105-99
ASTM	Specification for Dedicated Short Range Communication (DSRC) Physical Layer using Microwave in the 902-928 MHz	ASTM PS 111-98
IEEE	Security/Privacy of Vehicle/RS Communications including Smart Card Communications	IEEE P1556
<i>Source: Atlanta Police Vehicles Destination: Atlanta Field Equipment</i>		
AASHTO/ITE/NEMA	Global Object Definitions	NTCIP 1201
AASHTO/ITE/NEMA	Objects for Signal Control Priority	NTCIP 1211
ASTM	Standard Specification for 5.9 GHz Data Link Layer Data Link	ASTM 5 GHz
ASTM	Standard Specification for 5.9 GHz Physical Layer Phys	ASTM 5 GHz
ASTM	Specification for Dedicated Short Range Communication (DSRC) Data Link Layer: Medium Access and Logical Link Control	ASTM PS 105-99
ASTM	Specification for Dedicated Short Range Communication (DSRC) Physical Layer using Microwave in the 902-928 MHz	ASTM PS 111-98
IEEE	Security/Privacy of Vehicle/RS Communications including Smart Card Communications	IEEE P1556
<i>Source: Austell EMS Vehicles Destination: Cobb Field Equipment</i>		
AASHTO/ITE/NEMA	Global Object Definitions	NTCIP 1201
AASHTO/ITE/NEMA	Objects for Signal Control Priority	NTCIP 1211
ASTM	Standard Specification for 5.9 GHz Data Link Layer Data Link	ASTM 5 GHz
ASTM	Standard Specification for 5.9 GHz Physical Layer Phys	ASTM 5 GHz
ASTM	Specification for Dedicated Short Range Communication (DSRC) Data Link Layer: Medium Access and Logical Link Control	ASTM PS 105-99
ASTM	Specification for Dedicated Short Range Communication (DSRC) Physical Layer using Microwave in the 902-928 MHz	ASTM PS 111-98
IEEE	Security/Privacy of Vehicle/RS Communications including Smart Card Communications	IEEE P1556
<i>Source: Austell Fire Vehicles Destination: Cobb Field Equipment</i>		
AASHTO/ITE/NEMA	Global Object Definitions	NTCIP 1201
AASHTO/ITE/NEMA	Objects for Signal Control Priority	NTCIP 1211

ASTM	Standard Specification for 5.9 GHz Data Link Layer Data Link	ASTM 5 GHz
ASTM	Standard Specification for 5.9 GHz Physical Layer Phys	ASTM 5 GHz
ASTM	Specification for Dedicated Short Range Communication (DSRC) Data Link Layer: Medium Access and Logical Link Control	ASTM PS 105-99
ASTM	Specification for Dedicated Short Range Communication (DSRC) Physical Layer using Microwave in the 902-928 MHz	ASTM PS 111-98
IEEE	Security/Privacy of Vehicle/RS Communications including Smart Card Communications	IEEE P1556
<i>Source: Austell Police Vehicles</i>		<i>Destination: Cobb Field Equipment</i>
AASHTO/ITE/NEMA	Global Object Definitions	NTCIP 1201
AASHTO/ITE/NEMA	Objects for Signal Control Priority	NTCIP 1211
ASTM	Standard Specification for 5.9 GHz Data Link Layer Data Link	ASTM 5 GHz
ASTM	Standard Specification for 5.9 GHz Physical Layer Phys	ASTM 5 GHz
ASTM	Specification for Dedicated Short Range Communication (DSRC) Data Link Layer: Medium Access and Logical Link Control	ASTM PS 105-99
ASTM	Specification for Dedicated Short Range Communication (DSRC) Physical Layer using Microwave in the 902-928 MHz	ASTM PS 111-98
IEEE	Security/Privacy of Vehicle/RS Communications including Smart Card Communications	IEEE P1556
<i>Source: Cherokee EMS Vehicles</i>		<i>Destination: Cherokee Field Equipment</i>
AASHTO/ITE/NEMA	Global Object Definitions	NTCIP 1201
AASHTO/ITE/NEMA	Objects for Signal Control Priority	NTCIP 1211
ASTM	Standard Specification for 5.9 GHz Data Link Layer Data Link	ASTM 5 GHz
ASTM	Standard Specification for 5.9 GHz Physical Layer Phys	ASTM 5 GHz
ASTM	Specification for Dedicated Short Range Communication (DSRC) Data Link Layer: Medium Access and Logical Link Control	ASTM PS 105-99
ASTM	Specification for Dedicated Short Range Communication (DSRC) Physical Layer using Microwave in the 902-928 MHz	ASTM PS 111-98
IEEE	Security/Privacy of Vehicle/RS Communications including Smart Card Communications	IEEE P1556
<i>Source: Cherokee Fire Vehicles</i>		<i>Destination: Cherokee Field Equipment</i>
AASHTO/ITE/NEMA	Global Object Definitions	NTCIP 1201
AASHTO/ITE/NEMA	Objects for Signal Control Priority	NTCIP 1211
ASTM	Standard Specification for 5.9 GHz Data Link Layer Data Link	ASTM 5 GHz
ASTM	Standard Specification for 5.9 GHz Physical Layer Phys	ASTM 5 GHz
ASTM	Specification for Dedicated Short Range Communication (DSRC) Data Link Layer: Medium Access and Logical Link Control	ASTM PS 105-99
ASTM	Specification for Dedicated Short Range Communication (DSRC) Physical Layer using Microwave in the 902-928 MHz	ASTM PS 111-98
IEEE	Security/Privacy of Vehicle/RS Communications including Smart Card Communications	IEEE P1556
<i>Source: Cherokee Police Vehicles</i>		<i>Destination: Cherokee Field Equipment</i>
AASHTO/ITE/NEMA	Global Object Definitions	NTCIP 1201

AASHTO/ITE/NEMA	Objects for Signal Control Priority	NTCIP 1211
ASTM	Standard Specification for 5.9 GHz Data Link Layer Data Link	ASTM 5 GHz
ASTM	Standard Specification for 5.9 GHz Physical Layer Phys	ASTM 5 GHz
ASTM	Specification for Dedicated Short Range Communication (DSRC) Data Link Layer: Medium Access and Logical Link Control	ASTM PS 105-99
ASTM	Specification for Dedicated Short Range Communication (DSRC) Physical Layer using Microwave in the 902-928 MHz	ASTM PS 111-98
IEEE	Security/Privacy of Vehicle/RS Communications including Smart Card Communications	IEEE P1556

*Source:* Cherokee Sheriff Vehicles *Destination:* Cherokee Field Equipment

AASHTO/ITE/NEMA	Global Object Definitions	NTCIP 1201
AASHTO/ITE/NEMA	Objects for Signal Control Priority	NTCIP 1211
ASTM	Standard Specification for 5.9 GHz Data Link Layer Data Link	ASTM 5 GHz
ASTM	Standard Specification for 5.9 GHz Physical Layer Phys	ASTM 5 GHz
ASTM	Specification for Dedicated Short Range Communication (DSRC) Data Link Layer: Medium Access and Logical Link Control	ASTM PS 105-99
ASTM	Specification for Dedicated Short Range Communication (DSRC) Physical Layer using Microwave in the 902-928 MHz	ASTM PS 111-98
IEEE	Security/Privacy of Vehicle/RS Communications including Smart Card Communications	IEEE P1556

*Source:* Clayton EMS Vehicles *Destination:* Clayton Field Equipment

AASHTO/ITE/NEMA	Global Object Definitions	NTCIP 1201
AASHTO/ITE/NEMA	Objects for Signal Control Priority	NTCIP 1211
ASTM	Standard Specification for 5.9 GHz Data Link Layer Data Link	ASTM 5 GHz
ASTM	Standard Specification for 5.9 GHz Physical Layer Phys	ASTM 5 GHz
ASTM	Specification for Dedicated Short Range Communication (DSRC) Data Link Layer: Medium Access and Logical Link Control	ASTM PS 105-99
ASTM	Specification for Dedicated Short Range Communication (DSRC) Physical Layer using Microwave in the 902-928 MHz	ASTM PS 111-98
IEEE	Security/Privacy of Vehicle/RS Communications including Smart Card Communications	IEEE P1556

*Source:* Clayton Fire Vehicles *Destination:* Clayton Field Equipment

AASHTO/ITE/NEMA	Global Object Definitions	NTCIP 1201
AASHTO/ITE/NEMA	Objects for Signal Control Priority	NTCIP 1211
ASTM	Standard Specification for 5.9 GHz Data Link Layer Data Link	ASTM 5 GHz
ASTM	Standard Specification for 5.9 GHz Physical Layer Phys	ASTM 5 GHz
ASTM	Specification for Dedicated Short Range Communication (DSRC) Data Link Layer: Medium Access and Logical Link Control	ASTM PS 105-99
ASTM	Specification for Dedicated Short Range Communication (DSRC) Physical Layer using Microwave in the 902-928 MHz	ASTM PS 111-98
IEEE	Security/Privacy of Vehicle/RS Communications including Smart Card Communications	IEEE P1556

*Source:* Clayton Police Vehicles *Destination:* Clayton Field Equipment

AASHTO/ITE/NEMA	Global Object Definitions	NTCIP 1201
AASHTO/ITE/NEMA	Objects for Signal Control Priority	NTCIP 1211
ASTM	Standard Specification for 5.9 GHz Data Link Layer Data Link	ASTM 5 GHz
ASTM	Standard Specification for 5.9 GHz Physical Layer Phys	ASTM 5 GHz
ASTM	Specification for Dedicated Short Range Communication (DSRC) Data Link Layer: Medium Access and Logical Link Control	ASTM PS 105-99
ASTM	Specification for Dedicated Short Range Communication (DSRC) Physical Layer using Microwave in the 902-928 MHz	ASTM PS 111-98
IEEE	Security/Privacy of Vehicle/RS Communications including Smart Card Communications	IEEE P1556
<i>Source: Clayton Sheriff Vehicles</i> <i>Destination: Clayton Field Equipment</i>		
AASHTO/ITE/NEMA	Global Object Definitions	NTCIP 1201
AASHTO/ITE/NEMA	Objects for Signal Control Priority	NTCIP 1211
ASTM	Standard Specification for 5.9 GHz Data Link Layer Data Link	ASTM 5 GHz
ASTM	Standard Specification for 5.9 GHz Physical Layer Phys	ASTM 5 GHz
ASTM	Specification for Dedicated Short Range Communication (DSRC) Data Link Layer: Medium Access and Logical Link Control	ASTM PS 105-99
ASTM	Specification for Dedicated Short Range Communication (DSRC) Physical Layer using Microwave in the 902-928 MHz	ASTM PS 111-98
IEEE	Security/Privacy of Vehicle/RS Communications including Smart Card Communications	IEEE P1556
<i>Source: Cobb EMS Vehicles</i> <i>Destination: Cobb Field Equipment</i>		
AASHTO/ITE/NEMA	Global Object Definitions	NTCIP 1201
AASHTO/ITE/NEMA	Objects for Signal Control Priority	NTCIP 1211
ASTM	Standard Specification for 5.9 GHz Data Link Layer Data Link	ASTM 5 GHz
ASTM	Standard Specification for 5.9 GHz Physical Layer Phys	ASTM 5 GHz
ASTM	Specification for Dedicated Short Range Communication (DSRC) Data Link Layer: Medium Access and Logical Link Control	ASTM PS 105-99
ASTM	Specification for Dedicated Short Range Communication (DSRC) Physical Layer using Microwave in the 902-928 MHz	ASTM PS 111-98
IEEE	Security/Privacy of Vehicle/RS Communications including Smart Card Communications	IEEE P1556
<i>Source: Cobb Fire Vehicles</i> <i>Destination: Cobb Field Equipment</i>		
AASHTO/ITE/NEMA	Global Object Definitions	NTCIP 1201
AASHTO/ITE/NEMA	Objects for Signal Control Priority	NTCIP 1211
ASTM	Standard Specification for 5.9 GHz Data Link Layer Data Link	ASTM 5 GHz
ASTM	Standard Specification for 5.9 GHz Physical Layer Phys	ASTM 5 GHz
ASTM	Specification for Dedicated Short Range Communication (DSRC) Data Link Layer: Medium Access and Logical Link Control	ASTM PS 105-99
ASTM	Specification for Dedicated Short Range Communication (DSRC) Physical Layer using Microwave in the 902-928 MHz	ASTM PS 111-98
IEEE	Security/Privacy of Vehicle/RS Communications including Smart Card Communications	IEEE P1556

<i>Source:</i> <b>Cobb Police Vehicles</b>			<i>Destination:</i> Cobb Field Equipment
AASHTO/ITE/NEMA	Global Object Definitions		NTCIP 1201
AASHTO/ITE/NEMA	Objects for Signal Control Priority		NTCIP 1211
ASTM	Standard Specification for 5.9 GHz Data Link Layer Data Link		ASTM 5 GHz
ASTM	Standard Specification for 5.9 GHz Physical Layer Phys		ASTM 5 GHz
ASTM	Specification for Dedicated Short Range Communication (DSRC) Data Link Layer: Medium Access and Logical Link Control		ASTM PS 105-99
ASTM	Specification for Dedicated Short Range Communication (DSRC) Physical Layer using Microwave in the 902-928 MHz		ASTM PS 111-98
IEEE	Security/Privacy of Vehicle/RS Communications including Smart Card Communications		IEEE P1556
<i>Source:</i> <b>Cobb Sheriff Vehicles</b>			<i>Destination:</i> Cobb Field Equipment
AASHTO/ITE/NEMA	Global Object Definitions		NTCIP 1201
AASHTO/ITE/NEMA	Objects for Signal Control Priority		NTCIP 1211
ASTM	Standard Specification for 5.9 GHz Data Link Layer Data Link		ASTM 5 GHz
ASTM	Standard Specification for 5.9 GHz Physical Layer Phys		ASTM 5 GHz
ASTM	Specification for Dedicated Short Range Communication (DSRC) Data Link Layer: Medium Access and Logical Link Control		ASTM PS 105-99
ASTM	Specification for Dedicated Short Range Communication (DSRC) Physical Layer using Microwave in the 902-928 MHz		ASTM PS 111-98
IEEE	Security/Privacy of Vehicle/RS Communications including Smart Card Communications		IEEE P1556
<i>Source:</i> <b>College Park EMS Vehicles</b>			<i>Destination:</i> Fulton Field Equipment
AASHTO/ITE/NEMA	Global Object Definitions		NTCIP 1201
AASHTO/ITE/NEMA	Objects for Signal Control Priority		NTCIP 1211
ASTM	Standard Specification for 5.9 GHz Data Link Layer Data Link		ASTM 5 GHz
ASTM	Standard Specification for 5.9 GHz Physical Layer Phys		ASTM 5 GHz
ASTM	Specification for Dedicated Short Range Communication (DSRC) Data Link Layer: Medium Access and Logical Link Control		ASTM PS 105-99
ASTM	Specification for Dedicated Short Range Communication (DSRC) Physical Layer using Microwave in the 902-928 MHz		ASTM PS 111-98
IEEE	Security/Privacy of Vehicle/RS Communications including Smart Card Communications		IEEE P1556
<i>Source:</i> <b>College Park Fire Vehicles</b>			<i>Destination:</i> Fulton Field Equipment
AASHTO/ITE/NEMA	Global Object Definitions		NTCIP 1201
AASHTO/ITE/NEMA	Objects for Signal Control Priority		NTCIP 1211
ASTM	Standard Specification for 5.9 GHz Data Link Layer Data Link		ASTM 5 GHz
ASTM	Standard Specification for 5.9 GHz Physical Layer Phys		ASTM 5 GHz
ASTM	Specification for Dedicated Short Range Communication (DSRC) Data Link Layer: Medium Access and Logical Link Control		ASTM PS 105-99
ASTM	Specification for Dedicated Short Range Communication (DSRC) Physical Layer using Microwave in the 902-928 MHz		ASTM PS 111-98
IEEE	Security/Privacy of Vehicle/RS Communications including Smart Card Communications		IEEE P1556

Smart Card Communications

<i>Source:</i> College Park Police Vehicles		<i>Destination:</i> Fulton Field Equipment
AASHTO/ITE/NEMA	Global Object Definitions	NTCIP 1201
AASHTO/ITE/NEMA	Objects for Signal Control Priority	NTCIP 1211
ASTM	Standard Specification for 5.9 GHz Data Link Layer Data Link	ASTM 5 GHz
ASTM	Standard Specification for 5.9 GHz Physical Layer Phys	ASTM 5 GHz
ASTM	Specification for Dedicated Short Range Communication (DSRC) Data Link Layer: Medium Access and Logical Link Control	ASTM PS 105-99
ASTM	Specification for Dedicated Short Range Communication (DSRC) Physical Layer using Microwave in the 902-928 MHz	ASTM PS 111-98
IEEE	Security/Privacy of Vehicle/RS Communications including Smart Card Communications	IEEE P1556
<i>Source:</i> Conyers Police Vehicles		<i>Destination:</i> Rockdale Field Equipment
AASHTO/ITE/NEMA	Global Object Definitions	NTCIP 1201
AASHTO/ITE/NEMA	Objects for Signal Control Priority	NTCIP 1211
ASTM	Standard Specification for 5.9 GHz Data Link Layer Data Link	ASTM 5 GHz
ASTM	Standard Specification for 5.9 GHz Physical Layer Phys	ASTM 5 GHz
ASTM	Specification for Dedicated Short Range Communication (DSRC) Data Link Layer: Medium Access and Logical Link Control	ASTM PS 105-99
ASTM	Specification for Dedicated Short Range Communication (DSRC) Physical Layer using Microwave in the 902-928 MHz	ASTM PS 111-98
IEEE	Security/Privacy of Vehicle/RS Communications including Smart Card Communications	IEEE P1556
<i>Source:</i> Coweta EMS Vehicles		<i>Destination:</i> Coweta Field Equipment
AASHTO/ITE/NEMA	Global Object Definitions	NTCIP 1201
AASHTO/ITE/NEMA	Objects for Signal Control Priority	NTCIP 1211
ASTM	Standard Specification for 5.9 GHz Data Link Layer Data Link	ASTM 5 GHz
ASTM	Standard Specification for 5.9 GHz Physical Layer Phys	ASTM 5 GHz
ASTM	Specification for Dedicated Short Range Communication (DSRC) Data Link Layer: Medium Access and Logical Link Control	ASTM PS 105-99
ASTM	Specification for Dedicated Short Range Communication (DSRC) Physical Layer using Microwave in the 902-928 MHz	ASTM PS 111-98
IEEE	Security/Privacy of Vehicle/RS Communications including Smart Card Communications	IEEE P1556
<i>Source:</i> Coweta Fire Vehicles		<i>Destination:</i> Coweta Field Equipment
AASHTO/ITE/NEMA	Global Object Definitions	NTCIP 1201
AASHTO/ITE/NEMA	Objects for Signal Control Priority	NTCIP 1211
ASTM	Standard Specification for 5.9 GHz Data Link Layer Data Link	ASTM 5 GHz
ASTM	Standard Specification for 5.9 GHz Physical Layer Phys	ASTM 5 GHz
ASTM	Specification for Dedicated Short Range Communication (DSRC) Data Link Layer: Medium Access and Logical Link Control	ASTM PS 105-99
ASTM	Specification for Dedicated Short Range Communication (DSRC) Physical Layer using Microwave in the 902-928 MHz	ASTM PS 111-98

IEEE	Security/Privacy of Vehicle/RS Communications including Smart Card Communications	IEEE P1556
<i>Source: Coweta Sheriff Vehicles</i>		
		<i>Destination: Coweta Field Equipment</i>
AASHTO/ITE/NEMA	Global Object Definitions	NTCIP 1201
AASHTO/ITE/NEMA	Objects for Signal Control Priority	NTCIP 1211
ASTM	Standard Specification for 5.9 GHz Data Link Layer Data Link	ASTM 5 GHz
ASTM	Standard Specification for 5.9 GHz Physical Layer Phys	ASTM 5 GHz
ASTM	Specification for Dedicated Short Range Communication (DSRC) Data Link Layer: Medium Access and Logical Link Control	ASTM PS 105-99
ASTM	Specification for Dedicated Short Range Communication (DSRC) Physical Layer using Microwave in the 902-928 MHz	ASTM PS 111-98
IEEE	Security/Privacy of Vehicle/RS Communications including Smart Card Communications	IEEE P1556
<i>Source: Decatur Fire Vehicles</i>		
		<i>Destination: Dekalb Field Equipment</i>
AASHTO/ITE/NEMA	Global Object Definitions	NTCIP 1201
AASHTO/ITE/NEMA	Objects for Signal Control Priority	NTCIP 1211
ASTM	Standard Specification for 5.9 GHz Data Link Layer Data Link	ASTM 5 GHz
ASTM	Standard Specification for 5.9 GHz Physical Layer Phys	ASTM 5 GHz
ASTM	Specification for Dedicated Short Range Communication (DSRC) Data Link Layer: Medium Access and Logical Link Control	ASTM PS 105-99
ASTM	Specification for Dedicated Short Range Communication (DSRC) Physical Layer using Microwave in the 902-928 MHz	ASTM PS 111-98
IEEE	Security/Privacy of Vehicle/RS Communications including Smart Card Communications	IEEE P1556
<i>Source: Decatur Police Vehicles</i>		
		<i>Destination: Dekalb Field Equipment</i>
AASHTO/ITE/NEMA	Global Object Definitions	NTCIP 1201
AASHTO/ITE/NEMA	Objects for Signal Control Priority	NTCIP 1211
ASTM	Standard Specification for 5.9 GHz Data Link Layer Data Link	ASTM 5 GHz
ASTM	Standard Specification for 5.9 GHz Physical Layer Phys	ASTM 5 GHz
ASTM	Specification for Dedicated Short Range Communication (DSRC) Data Link Layer: Medium Access and Logical Link Control	ASTM PS 105-99
ASTM	Specification for Dedicated Short Range Communication (DSRC) Physical Layer using Microwave in the 902-928 MHz	ASTM PS 111-98
IEEE	Security/Privacy of Vehicle/RS Communications including Smart Card Communications	IEEE P1556
<i>Source: Dekalb EMS Vehicles</i>		
		<i>Destination: Dekalb Field Equipment</i>
AASHTO/ITE/NEMA	Global Object Definitions	NTCIP 1201
AASHTO/ITE/NEMA	Objects for Signal Control Priority	NTCIP 1211
ASTM	Standard Specification for 5.9 GHz Data Link Layer Data Link	ASTM 5 GHz
ASTM	Standard Specification for 5.9 GHz Physical Layer Phys	ASTM 5 GHz
ASTM	Specification for Dedicated Short Range Communication (DSRC) Data Link Layer: Medium Access and Logical Link Control	ASTM PS 105-99
ASTM	Specification for Dedicated Short Range Communication (DSRC) Physical Layer using Microwave in the 902-928 MHz	ASTM PS 111-98

	MHz	
IEEE	Security/Privacy of Vehicle/RS Communications including Smart Card Communications	IEEE P1556
<i>Source: Dekalb Fire Vehicles</i>		
	<i>Destination: Dekalb Field Equipment</i>	
AASHTO/ITE/NEMA	Global Object Definitions	NTCIP 1201
AASHTO/ITE/NEMA	Objects for Signal Control Priority	NTCIP 1211
ASTM	Standard Specification for 5.9 GHz Data Link Layer Data Link	ASTM 5 GHz
ASTM	Standard Specification for 5.9 GHz Physical Layer Phys	ASTM 5 GHz
ASTM	Specification for Dedicated Short Range Communication (DSRC) Data Link Layer: Medium Access and Logical Link Control	ASTM PS 105-99
ASTM	Specification for Dedicated Short Range Communication (DSRC) Physical Layer using Microwave in the 902-928 MHz	ASTM PS 111-98
IEEE	Security/Privacy of Vehicle/RS Communications including Smart Card Communications	IEEE P1556
<i>Source: Dekalb Police Vehicles</i>		
	<i>Destination: Dekalb Field Equipment</i>	
AASHTO/ITE/NEMA	Global Object Definitions	NTCIP 1201
AASHTO/ITE/NEMA	Objects for Signal Control Priority	NTCIP 1211
ASTM	Standard Specification for 5.9 GHz Data Link Layer Data Link	ASTM 5 GHz
ASTM	Standard Specification for 5.9 GHz Physical Layer Phys	ASTM 5 GHz
ASTM	Specification for Dedicated Short Range Communication (DSRC) Data Link Layer: Medium Access and Logical Link Control	ASTM PS 105-99
ASTM	Specification for Dedicated Short Range Communication (DSRC) Physical Layer using Microwave in the 902-928 MHz	ASTM PS 111-98
IEEE	Security/Privacy of Vehicle/RS Communications including Smart Card Communications	IEEE P1556
<i>Source: Dekalb Sheriff Vehicles</i>		
	<i>Destination: Dekalb Field Equipment</i>	
AASHTO/ITE/NEMA	Global Object Definitions	NTCIP 1201
AASHTO/ITE/NEMA	Objects for Signal Control Priority	NTCIP 1211
ASTM	Standard Specification for 5.9 GHz Data Link Layer Data Link	ASTM 5 GHz
ASTM	Standard Specification for 5.9 GHz Physical Layer Phys	ASTM 5 GHz
ASTM	Specification for Dedicated Short Range Communication (DSRC) Data Link Layer: Medium Access and Logical Link Control	ASTM PS 105-99
ASTM	Specification for Dedicated Short Range Communication (DSRC) Physical Layer using Microwave in the 902-928 MHz	ASTM PS 111-98
IEEE	Security/Privacy of Vehicle/RS Communications including Smart Card Communications	IEEE P1556
<i>Source: Douglas EMS Vehicles</i>		
	<i>Destination: Douglas Field Equipment</i>	
AASHTO/ITE/NEMA	Global Object Definitions	NTCIP 1201
AASHTO/ITE/NEMA	Objects for Signal Control Priority	NTCIP 1211
ASTM	Standard Specification for 5.9 GHz Data Link Layer Data Link	ASTM 5 GHz
ASTM	Standard Specification for 5.9 GHz Physical Layer Phys	ASTM 5 GHz
ASTM	Specification for Dedicated Short Range Communication (DSRC) Data Link Layer: Medium Access and Logical Link Control	ASTM PS 105-99
ASTM	Specification for Dedicated Short Range Communication (DSRC) Physical Layer using Microwave in the 902-928 MHz	ASTM PS 111-98



	(DSRC) Physical Layer using Microwave in the 902-928 MHz	111-98
IEEE	Security/Privacy of Vehicle/RS Communications including Smart Card Communications	IEEE P1556
<i>Source: Douglas Fire Vehicles Destination: Douglas Field Equipment</i>		
AASHTO/ITE/NEMA	Global Object Definitions	NTCIP 1201
AASHTO/ITE/NEMA	Objects for Signal Control Priority	NTCIP 1211
ASTM	Standard Specification for 5.9 GHz Data Link Layer Data Link	ASTM 5 GHz
ASTM	Standard Specification for 5.9 GHz Physical Layer Phys	ASTM 5 GHz
ASTM	Specification for Dedicated Short Range Communication (DSRC) Data Link Layer: Medium Access and Logical Link Control	ASTM PS 105-99
ASTM	Specification for Dedicated Short Range Communication (DSRC) Physical Layer using Microwave in the 902-928 MHz	ASTM PS 111-98
IEEE	Security/Privacy of Vehicle/RS Communications including Smart Card Communications	IEEE P1556
<i>Source: Douglas Police Vehicles Destination: Douglas Field Equipment</i>		
AASHTO/ITE/NEMA	Global Object Definitions	NTCIP 1201
AASHTO/ITE/NEMA	Objects for Signal Control Priority	NTCIP 1211
ASTM	Standard Specification for 5.9 GHz Data Link Layer Data Link	ASTM 5 GHz
ASTM	Standard Specification for 5.9 GHz Physical Layer Phys	ASTM 5 GHz
ASTM	Specification for Dedicated Short Range Communication (DSRC) Data Link Layer: Medium Access and Logical Link Control	ASTM PS 105-99
ASTM	Specification for Dedicated Short Range Communication (DSRC) Physical Layer using Microwave in the 902-928 MHz	ASTM PS 111-98
IEEE	Security/Privacy of Vehicle/RS Communications including Smart Card Communications	IEEE P1556
<i>Source: Douglas Sheriff Vehicles Destination: Douglas Field Equipment</i>		
AASHTO/ITE/NEMA	Global Object Definitions	NTCIP 1201
AASHTO/ITE/NEMA	Objects for Signal Control Priority	NTCIP 1211
ASTM	Standard Specification for 5.9 GHz Data Link Layer Data Link	ASTM 5 GHz
ASTM	Standard Specification for 5.9 GHz Physical Layer Phys	ASTM 5 GHz
ASTM	Specification for Dedicated Short Range Communication (DSRC) Data Link Layer: Medium Access and Logical Link Control	ASTM PS 105-99
ASTM	Specification for Dedicated Short Range Communication (DSRC) Physical Layer using Microwave in the 902-928 MHz	ASTM PS 111-98
IEEE	Security/Privacy of Vehicle/RS Communications including Smart Card Communications	IEEE P1556
<i>Source: East Point Fire Vehicles Destination: Fulton Field Equipment</i>		
AASHTO/ITE/NEMA	Global Object Definitions	NTCIP 1201
AASHTO/ITE/NEMA	Objects for Signal Control Priority	NTCIP 1211
ASTM	Standard Specification for 5.9 GHz Data Link Layer Data Link	ASTM 5 GHz
ASTM	Standard Specification for 5.9 GHz Physical Layer Phys	ASTM 5 GHz
ASTM	Specification for Dedicated Short Range Communication (DSRC) Data Link Layer: Medium Access and Logical Link Control	ASTM PS 105-99

ASTM	Specification for Dedicated Short Range Communication (DSRC) Physical Layer using Microwave in the 902-928 MHz	ASTM PS 111-98
IEEE	Security/Privacy of Vehicle/RS Communications including Smart Card Communications	IEEE P1556
<i>Source:</i> East Point Police Vehicles		
<i>Destination:</i> Fulton Field Equipment		
AASHTO/ITE/NEMA	Global Object Definitions	NTCIP 1201
AASHTO/ITE/NEMA	Objects for Signal Control Priority	NTCIP 1211
ASTM	Standard Specification for 5.9 GHz Data Link Layer Data Link	ASTM 5 GHz
ASTM	Standard Specification for 5.9 GHz Physical Layer Phys	ASTM 5 GHz
ASTM	Specification for Dedicated Short Range Communication (DSRC) Data Link Layer: Medium Access and Logical Link Control	ASTM PS 105-99
ASTM	Specification for Dedicated Short Range Communication (DSRC) Physical Layer using Microwave in the 902-928 MHz	ASTM PS 111-98
IEEE	Security/Privacy of Vehicle/RS Communications including Smart Card Communications	IEEE P1556
<i>Source:</i> Fairburn Fire Vehicles		
<i>Destination:</i> Fulton Field Equipment		
AASHTO/ITE/NEMA	Global Object Definitions	NTCIP 1201
AASHTO/ITE/NEMA	Objects for Signal Control Priority	NTCIP 1211
ASTM	Standard Specification for 5.9 GHz Data Link Layer Data Link	ASTM 5 GHz
ASTM	Standard Specification for 5.9 GHz Physical Layer Phys	ASTM 5 GHz
ASTM	Specification for Dedicated Short Range Communication (DSRC) Data Link Layer: Medium Access and Logical Link Control	ASTM PS 105-99
ASTM	Specification for Dedicated Short Range Communication (DSRC) Physical Layer using Microwave in the 902-928 MHz	ASTM PS 111-98
IEEE	Security/Privacy of Vehicle/RS Communications including Smart Card Communications	IEEE P1556
<i>Source:</i> Fairburn Police Vehicles		
<i>Destination:</i> Fulton Field Equipment		
AASHTO/ITE/NEMA	Global Object Definitions	NTCIP 1201
AASHTO/ITE/NEMA	Objects for Signal Control Priority	NTCIP 1211
ASTM	Standard Specification for 5.9 GHz Data Link Layer Data Link	ASTM 5 GHz
ASTM	Standard Specification for 5.9 GHz Physical Layer Phys	ASTM 5 GHz
ASTM	Specification for Dedicated Short Range Communication (DSRC) Data Link Layer: Medium Access and Logical Link Control	ASTM PS 105-99
ASTM	Specification for Dedicated Short Range Communication (DSRC) Physical Layer using Microwave in the 902-928 MHz	ASTM PS 111-98
IEEE	Security/Privacy of Vehicle/RS Communications including Smart Card Communications	IEEE P1556
<i>Source:</i> Fayette EMS Vehicles		
<i>Destination:</i> Fayette Field Equipment		
AASHTO/ITE/NEMA	Global Object Definitions	NTCIP 1201
AASHTO/ITE/NEMA	Objects for Signal Control Priority	NTCIP 1211
ASTM	Standard Specification for 5.9 GHz Data Link Layer Data Link	ASTM 5 GHz
ASTM	Standard Specification for 5.9 GHz Physical Layer Phys	ASTM 5 GHz
ASTM	Specification for Dedicated Short Range Communication (DSRC) Data Link Layer: Medium Access and Logical Link	ASTM PS 105-99

	Control	
ASTM	Specification for Dedicated Short Range Communication (DSRC) Physical Layer using Microwave in the 902-928 MHz	ASTM PS 111-98
IEEE	Security/Privacy of Vehicle/RS Communications including Smart Card Communications	IEEE P1556
<i>Source: Fayette Fire Vehicles Destination: Fayette Field Equipment</i>		
AASHTO/ITE/NEMA	Global Object Definitions	NTCIP 1201
AASHTO/ITE/NEMA	Objects for Signal Control Priority	NTCIP 1211
ASTM	Standard Specification for 5.9 GHz Data Link Layer Data Link	ASTM 5 GHz
ASTM	Standard Specification for 5.9 GHz Physical Layer Phys	ASTM 5 GHz
ASTM	Specification for Dedicated Short Range Communication (DSRC) Data Link Layer: Medium Access and Logical Link Control	ASTM PS 105-99
ASTM	Specification for Dedicated Short Range Communication (DSRC) Physical Layer using Microwave in the 902-928 MHz	ASTM PS 111-98
IEEE	Security/Privacy of Vehicle/RS Communications including Smart Card Communications	IEEE P1556
<i>Source: Fayette Marshals Vehicles Destination: Fayette Field Equipment</i>		
AASHTO/ITE/NEMA	Global Object Definitions	NTCIP 1201
AASHTO/ITE/NEMA	Objects for Signal Control Priority	NTCIP 1211
ASTM	Standard Specification for 5.9 GHz Data Link Layer Data Link	ASTM 5 GHz
ASTM	Standard Specification for 5.9 GHz Physical Layer Phys	ASTM 5 GHz
ASTM	Specification for Dedicated Short Range Communication (DSRC) Data Link Layer: Medium Access and Logical Link Control	ASTM PS 105-99
ASTM	Specification for Dedicated Short Range Communication (DSRC) Physical Layer using Microwave in the 902-928 MHz	ASTM PS 111-98
IEEE	Security/Privacy of Vehicle/RS Communications including Smart Card Communications	IEEE P1556
<i>Source: Fayette Police Vehicles Destination: Fayette Field Equipment</i>		
AASHTO/ITE/NEMA	Global Object Definitions	NTCIP 1201
AASHTO/ITE/NEMA	Objects for Signal Control Priority	NTCIP 1211
ASTM	Standard Specification for 5.9 GHz Data Link Layer Data Link	ASTM 5 GHz
ASTM	Standard Specification for 5.9 GHz Physical Layer Phys	ASTM 5 GHz
ASTM	Specification for Dedicated Short Range Communication (DSRC) Data Link Layer: Medium Access and Logical Link Control	ASTM PS 105-99
ASTM	Specification for Dedicated Short Range Communication (DSRC) Physical Layer using Microwave in the 902-928 MHz	ASTM PS 111-98
IEEE	Security/Privacy of Vehicle/RS Communications including Smart Card Communications	IEEE P1556
<i>Source: Fayette Sheriff Vehicles Destination: Fayette Field Equipment</i>		
AASHTO/ITE/NEMA	Global Object Definitions	NTCIP 1201
AASHTO/ITE/NEMA	Objects for Signal Control Priority	NTCIP 1211
ASTM	Standard Specification for 5.9 GHz Data Link Layer Data Link	ASTM 5 GHz
ASTM	Standard Specification for 5.9 GHz Physical Layer Phys	ASTM 5 GHz
ASTM	Specification for Dedicated Short Range Communication	ASTM PS

	(DSRC) Data Link Layer: Medium Access and Logical Link Control	105-99
ASTM	Specification for Dedicated Short Range Communication (DSRC) Physical Layer using Microwave in the 902-928 MHz	ASTM PS 111-98
IEEE	Security/Privacy of Vehicle/RS Communications including Smart Card Communications	IEEE P1556
<i>Source:</i> Forest Park EMS Vehicles <i>Destination:</i> Clayton Field Equipment		
AASHTO/ITE/NEMA	Global Object Definitions	NTCIP 1201
AASHTO/ITE/NEMA	Objects for Signal Control Priority	NTCIP 1211
ASTM	Standard Specification for 5.9 GHz Data Link Layer Data Link	ASTM 5 GHz
ASTM	Standard Specification for 5.9 GHz Physical Layer Phys	ASTM 5 GHz
ASTM	Specification for Dedicated Short Range Communication (DSRC) Data Link Layer: Medium Access and Logical Link Control	ASTM PS 105-99
ASTM	Specification for Dedicated Short Range Communication (DSRC) Physical Layer using Microwave in the 902-928 MHz	ASTM PS 111-98
IEEE	Security/Privacy of Vehicle/RS Communications including Smart Card Communications	IEEE P1556
<i>Source:</i> Forest Park Fire Vehicles <i>Destination:</i> Clayton Field Equipment		
AASHTO/ITE/NEMA	Global Object Definitions	NTCIP 1201
AASHTO/ITE/NEMA	Objects for Signal Control Priority	NTCIP 1211
ASTM	Standard Specification for 5.9 GHz Data Link Layer Data Link	ASTM 5 GHz
ASTM	Standard Specification for 5.9 GHz Physical Layer Phys	ASTM 5 GHz
ASTM	Specification for Dedicated Short Range Communication (DSRC) Data Link Layer: Medium Access and Logical Link Control	ASTM PS 105-99
ASTM	Specification for Dedicated Short Range Communication (DSRC) Physical Layer using Microwave in the 902-928 MHz	ASTM PS 111-98
IEEE	Security/Privacy of Vehicle/RS Communications including Smart Card Communications	IEEE P1556
<i>Source:</i> Forest Park Police Vehicles <i>Destination:</i> Clayton Field Equipment		
AASHTO/ITE/NEMA	Global Object Definitions	NTCIP 1201
AASHTO/ITE/NEMA	Objects for Signal Control Priority	NTCIP 1211
ASTM	Standard Specification for 5.9 GHz Data Link Layer Data Link	ASTM 5 GHz
ASTM	Standard Specification for 5.9 GHz Physical Layer Phys	ASTM 5 GHz
ASTM	Specification for Dedicated Short Range Communication (DSRC) Data Link Layer: Medium Access and Logical Link Control	ASTM PS 105-99
ASTM	Specification for Dedicated Short Range Communication (DSRC) Physical Layer using Microwave in the 902-928 MHz	ASTM PS 111-98
IEEE	Security/Privacy of Vehicle/RS Communications including Smart Card Communications	IEEE P1556
<i>Source:</i> Forsyth EMS Vehicles <i>Destination:</i> Forsyth Field Equipment		
AASHTO/ITE/NEMA	Global Object Definitions	NTCIP 1201
AASHTO/ITE/NEMA	Objects for Signal Control Priority	NTCIP 1211
ASTM	Standard Specification for 5.9 GHz Data Link Layer Data Link	ASTM 5 GHz
ASTM	Standard Specification for 5.9 GHz Physical Layer Phys	ASTM 5 GHz

ASTM	Specification for Dedicated Short Range Communication (DSRC) Data Link Layer: Medium Access and Logical Link Control	ASTM PS 105-99
ASTM	Specification for Dedicated Short Range Communication (DSRC) Physical Layer using Microwave in the 902-928 MHz	ASTM PS 111-98
IEEE	Security/Privacy of Vehicle/RS Communications including Smart Card Communications	IEEE P1556
<i>Source: Forsyth Fire Vehicles Destination: Forsyth Field Equipment</i>		
AASHTO/ITE/NEMA	Global Object Definitions	NTCIP 1201
AASHTO/ITE/NEMA	Objects for Signal Control Priority	NTCIP 1211
ASTM	Standard Specification for 5.9 GHz Data Link Layer Data Link	ASTM 5 GHz
ASTM	Standard Specification for 5.9 GHz Physical Layer Phys	ASTM 5 GHz
ASTM	Specification for Dedicated Short Range Communication (DSRC) Data Link Layer: Medium Access and Logical Link Control	ASTM PS 105-99
ASTM	Specification for Dedicated Short Range Communication (DSRC) Physical Layer using Microwave in the 902-928 MHz	ASTM PS 111-98
IEEE	Security/Privacy of Vehicle/RS Communications including Smart Card Communications	IEEE P1556
<i>Source: Forsyth Sheriff Vehicles Destination: Forsyth Field Equipment</i>		
AASHTO/ITE/NEMA	Global Object Definitions	NTCIP 1201
AASHTO/ITE/NEMA	Objects for Signal Control Priority	NTCIP 1211
ASTM	Standard Specification for 5.9 GHz Data Link Layer Data Link	ASTM 5 GHz
ASTM	Standard Specification for 5.9 GHz Physical Layer Phys	ASTM 5 GHz
ASTM	Specification for Dedicated Short Range Communication (DSRC) Data Link Layer: Medium Access and Logical Link Control	ASTM PS 105-99
ASTM	Specification for Dedicated Short Range Communication (DSRC) Physical Layer using Microwave in the 902-928 MHz	ASTM PS 111-98
IEEE	Security/Privacy of Vehicle/RS Communications including Smart Card Communications	IEEE P1556
<i>Source: Fulton EMS Vehicles Destination: Fulton Field Equipment</i>		
AASHTO/ITE/NEMA	Global Object Definitions	NTCIP 1201
AASHTO/ITE/NEMA	Objects for Signal Control Priority	NTCIP 1211
ASTM	Standard Specification for 5.9 GHz Data Link Layer Data Link	ASTM 5 GHz
ASTM	Standard Specification for 5.9 GHz Physical Layer Phys	ASTM 5 GHz
ASTM	Specification for Dedicated Short Range Communication (DSRC) Data Link Layer: Medium Access and Logical Link Control	ASTM PS 105-99
ASTM	Specification for Dedicated Short Range Communication (DSRC) Physical Layer using Microwave in the 902-928 MHz	ASTM PS 111-98
IEEE	Security/Privacy of Vehicle/RS Communications including Smart Card Communications	IEEE P1556
<i>Source: Fulton Fire Vehicles Destination: Fulton Field Equipment</i>		
AASHTO/ITE/NEMA	Global Object Definitions	NTCIP 1201
AASHTO/ITE/NEMA	Objects for Signal Control Priority	NTCIP 1211
ASTM	Standard Specification for 5.9 GHz Data Link Layer Data Link	ASTM 5 GHz
ASTM	Standard Specification for 5.9 GHz Physical Layer	ASTM 5 GHz

	Phys	
ASTM	Specification for Dedicated Short Range Communication (DSRC) Data Link Layer: Medium Access and Logical Link Control	ASTM PS 105-99
ASTM	Specification for Dedicated Short Range Communication (DSRC) Physical Layer using Microwave in the 902-928 MHz	ASTM PS 111-98
IEEE	Security/Privacy of Vehicle/RS Communications including Smart Card Communications	IEEE P1556
<i>Source:</i> Fulton Police Vehicles		<i>Destination:</i> Fulton Field Equipment
AASHTO/ITE/NEMA	Global Object Definitions	NTCIP 1201
AASHTO/ITE/NEMA	Objects for Signal Control Priority	NTCIP 1211
ASTM	Standard Specification for 5.9 GHz Data Link Layer Data Link	ASTM 5 GHz
ASTM	Standard Specification for 5.9 GHz Physical Layer Phys	ASTM 5 GHz
ASTM	Specification for Dedicated Short Range Communication (DSRC) Data Link Layer: Medium Access and Logical Link Control	ASTM PS 105-99
ASTM	Specification for Dedicated Short Range Communication (DSRC) Physical Layer using Microwave in the 902-928 MHz	ASTM PS 111-98
IEEE	Security/Privacy of Vehicle/RS Communications including Smart Card Communications	IEEE P1556
<i>Source:</i> Fulton Sheriff Vehicles		<i>Destination:</i> Fulton Field Equipment
AASHTO/ITE/NEMA	Global Object Definitions	NTCIP 1201
AASHTO/ITE/NEMA	Objects for Signal Control Priority	NTCIP 1211
ASTM	Standard Specification for 5.9 GHz Data Link Layer Data Link	ASTM 5 GHz
ASTM	Standard Specification for 5.9 GHz Physical Layer Phys	ASTM 5 GHz
ASTM	Specification for Dedicated Short Range Communication (DSRC) Data Link Layer: Medium Access and Logical Link Control	ASTM PS 105-99
ASTM	Specification for Dedicated Short Range Communication (DSRC) Physical Layer using Microwave in the 902-928 MHz	ASTM PS 111-98
IEEE	Security/Privacy of Vehicle/RS Communications including Smart Card Communications	IEEE P1556
<i>Source:</i> Gwinnett EMS Vehicles		<i>Destination:</i> Gwinnett Field Equipment
AASHTO/ITE/NEMA	Global Object Definitions	NTCIP 1201
AASHTO/ITE/NEMA	Objects for Signal Control Priority	NTCIP 1211
ASTM	Standard Specification for 5.9 GHz Data Link Layer Data Link	ASTM 5 GHz
ASTM	Standard Specification for 5.9 GHz Physical Layer Phys	ASTM 5 GHz
ASTM	Specification for Dedicated Short Range Communication (DSRC) Data Link Layer: Medium Access and Logical Link Control	ASTM PS 105-99
ASTM	Specification for Dedicated Short Range Communication (DSRC) Physical Layer using Microwave in the 902-928 MHz	ASTM PS 111-98
IEEE	Security/Privacy of Vehicle/RS Communications including Smart Card Communications	IEEE P1556
<i>Source:</i> Gwinnett Fire Vehicles		<i>Destination:</i> Gwinnett Field Equipment
AASHTO/ITE/NEMA	Global Object Definitions	NTCIP 1201
AASHTO/ITE/NEMA	Objects for Signal Control Priority	NTCIP 1211
ASTM	Standard Specification for 5.9 GHz Data Link Layer Data Link	ASTM 5 GHz

ASTM	Standard Specification for 5.9 GHz Physical Layer Phys	ASTM 5 GHz
ASTM	Specification for Dedicated Short Range Communication (DSRC) Data Link Layer: Medium Access and Logical Link Control	ASTM PS 105-99
ASTM	Specification for Dedicated Short Range Communication (DSRC) Physical Layer using Microwave in the 902-928 MHz	ASTM PS 111-98
IEEE	Security/Privacy of Vehicle/RS Communications including Smart Card Communications	IEEE P1556
<i>Source: Gwinnett Police Vehicles</i>		
		<i>Destination: Gwinnett Field Equipment</i>
AASHTO/ITE/NEMA	Global Object Definitions	NTCIP 1201
AASHTO/ITE/NEMA	Objects for Signal Control Priority	NTCIP 1211
ASTM	Standard Specification for 5.9 GHz Data Link Layer Data Link	ASTM 5 GHz
ASTM	Standard Specification for 5.9 GHz Physical Layer Phys	ASTM 5 GHz
ASTM	Specification for Dedicated Short Range Communication (DSRC) Data Link Layer: Medium Access and Logical Link Control	ASTM PS 105-99
ASTM	Specification for Dedicated Short Range Communication (DSRC) Physical Layer using Microwave in the 902-928 MHz	ASTM PS 111-98
IEEE	Security/Privacy of Vehicle/RS Communications including Smart Card Communications	IEEE P1556
<i>Source: Gwinnett Sheriff Vehicles</i>		
		<i>Destination: Gwinnett Field Equipment</i>
AASHTO/ITE/NEMA	Global Object Definitions	NTCIP 1201
AASHTO/ITE/NEMA	Objects for Signal Control Priority	NTCIP 1211
ASTM	Standard Specification for 5.9 GHz Data Link Layer Data Link	ASTM 5 GHz
ASTM	Standard Specification for 5.9 GHz Physical Layer Phys	ASTM 5 GHz
ASTM	Specification for Dedicated Short Range Communication (DSRC) Data Link Layer: Medium Access and Logical Link Control	ASTM PS 105-99
ASTM	Specification for Dedicated Short Range Communication (DSRC) Physical Layer using Microwave in the 902-928 MHz	ASTM PS 111-98
IEEE	Security/Privacy of Vehicle/RS Communications including Smart Card Communications	IEEE P1556
<i>Source: Hapeville Fire Vehicles</i>		
		<i>Destination: Fulton Field Equipment</i>
AASHTO/ITE/NEMA	Global Object Definitions	NTCIP 1201
AASHTO/ITE/NEMA	Objects for Signal Control Priority	NTCIP 1211
ASTM	Standard Specification for 5.9 GHz Data Link Layer Data Link	ASTM 5 GHz
ASTM	Standard Specification for 5.9 GHz Physical Layer Phys	ASTM 5 GHz
ASTM	Specification for Dedicated Short Range Communication (DSRC) Data Link Layer: Medium Access and Logical Link Control	ASTM PS 105-99
ASTM	Specification for Dedicated Short Range Communication (DSRC) Physical Layer using Microwave in the 902-928 MHz	ASTM PS 111-98
IEEE	Security/Privacy of Vehicle/RS Communications including Smart Card Communications	IEEE P1556
<i>Source: Hapeville Police Vehicles</i>		
		<i>Destination: Fulton Field Equipment</i>
AASHTO/ITE/NEMA	Global Object Definitions	NTCIP 1201
AASHTO/ITE/NEMA	Objects for Signal Control Priority	NTCIP 1211
ASTM	Standard Specification for 5.9 GHz Data Link Layer	ASTM 5 GHz

	Data Link	
ASTM	Standard Specification for 5.9 GHz Physical Layer Phys	ASTM 5 GHz
ASTM	Specification for Dedicated Short Range Communication (DSRC) Data Link Layer: Medium Access and Logical Link Control	ASTM PS 105-99
ASTM	Specification for Dedicated Short Range Communication (DSRC) Physical Layer using Microwave in the 902-928 MHz	ASTM PS 111-98
IEEE	Security/Privacy of Vehicle/RS Communications including Smart Card Communications	IEEE P1556
<i>Source: Henry EMS Vehicles Destination: Henry Field Equipment</i>		
AASHTO/ITE/NEMA	Global Object Definitions	NTCIP 1201
AASHTO/ITE/NEMA	Objects for Signal Control Priority	NTCIP 1211
ASTM	Standard Specification for 5.9 GHz Data Link Layer Data Link	ASTM 5 GHz
ASTM	Standard Specification for 5.9 GHz Physical Layer Phys	ASTM 5 GHz
ASTM	Specification for Dedicated Short Range Communication (DSRC) Data Link Layer: Medium Access and Logical Link Control	ASTM PS 105-99
ASTM	Specification for Dedicated Short Range Communication (DSRC) Physical Layer using Microwave in the 902-928 MHz	ASTM PS 111-98
IEEE	Security/Privacy of Vehicle/RS Communications including Smart Card Communications	IEEE P1556
<i>Source: Henry Fire Vehicles Destination: Henry Field Equipment</i>		
AASHTO/ITE/NEMA	Global Object Definitions	NTCIP 1201
AASHTO/ITE/NEMA	Objects for Signal Control Priority	NTCIP 1211
ASTM	Standard Specification for 5.9 GHz Data Link Layer Data Link	ASTM 5 GHz
ASTM	Standard Specification for 5.9 GHz Physical Layer Phys	ASTM 5 GHz
ASTM	Specification for Dedicated Short Range Communication (DSRC) Data Link Layer: Medium Access and Logical Link Control	ASTM PS 105-99
ASTM	Specification for Dedicated Short Range Communication (DSRC) Physical Layer using Microwave in the 902-928 MHz	ASTM PS 111-98
IEEE	Security/Privacy of Vehicle/RS Communications including Smart Card Communications	IEEE P1556
<i>Source: Henry Police Vehicles Destination: Henry Field Equipment</i>		
AASHTO/ITE/NEMA	Global Object Definitions	NTCIP 1201
AASHTO/ITE/NEMA	Objects for Signal Control Priority	NTCIP 1211
ASTM	Standard Specification for 5.9 GHz Data Link Layer Data Link	ASTM 5 GHz
ASTM	Standard Specification for 5.9 GHz Physical Layer Phys	ASTM 5 GHz
ASTM	Specification for Dedicated Short Range Communication (DSRC) Data Link Layer: Medium Access and Logical Link Control	ASTM PS 105-99
ASTM	Specification for Dedicated Short Range Communication (DSRC) Physical Layer using Microwave in the 902-928 MHz	ASTM PS 111-98
IEEE	Security/Privacy of Vehicle/RS Communications including Smart Card Communications	IEEE P1556
<i>Source: Henry Sheriff Vehicles Destination: Henry Field Equipment</i>		
AASHTO/ITE/NEMA	Global Object Definitions	NTCIP 1201
AASHTO/ITE/NEMA	Objects for Signal Control Priority	NTCIP 1211



ASTM	Standard Specification for 5.9 GHz Data Link Layer Data Link	ASTM 5 GHz
ASTM	Standard Specification for 5.9 GHz Physical Layer Phys	ASTM 5 GHz
ASTM	Specification for Dedicated Short Range Communication (DSRC) Data Link Layer: Medium Access and Logical Link Control	ASTM PS 105-99
ASTM	Specification for Dedicated Short Range Communication (DSRC) Physical Layer using Microwave in the 902-928 MHz	ASTM PS 111-98
IEEE	Security/Privacy of Vehicle/RS Communications including Smart Card Communications	IEEE P1556
<i>Source: Jonesboro Fire Vehicles</i>		
<i>Destination: Clayton Field Equipment</i>		
AASHTO/ITE/NEMA	Global Object Definitions	NTCIP 1201
AASHTO/ITE/NEMA	Objects for Signal Control Priority	NTCIP 1211
ASTM	Standard Specification for 5.9 GHz Data Link Layer Data Link	ASTM 5 GHz
ASTM	Standard Specification for 5.9 GHz Physical Layer Phys	ASTM 5 GHz
ASTM	Specification for Dedicated Short Range Communication (DSRC) Data Link Layer: Medium Access and Logical Link Control	ASTM PS 105-99
ASTM	Specification for Dedicated Short Range Communication (DSRC) Physical Layer using Microwave in the 902-928 MHz	ASTM PS 111-98
IEEE	Security/Privacy of Vehicle/RS Communications including Smart Card Communications	IEEE P1556
<i>Source: Jonesboro Police Vehicles</i>		
<i>Destination: Clayton Field Equipment</i>		
AASHTO/ITE/NEMA	Global Object Definitions	NTCIP 1201
AASHTO/ITE/NEMA	Objects for Signal Control Priority	NTCIP 1211
ASTM	Standard Specification for 5.9 GHz Data Link Layer Data Link	ASTM 5 GHz
ASTM	Standard Specification for 5.9 GHz Physical Layer Phys	ASTM 5 GHz
ASTM	Specification for Dedicated Short Range Communication (DSRC) Data Link Layer: Medium Access and Logical Link Control	ASTM PS 105-99
ASTM	Specification for Dedicated Short Range Communication (DSRC) Physical Layer using Microwave in the 902-928 MHz	ASTM PS 111-98
IEEE	Security/Privacy of Vehicle/RS Communications including Smart Card Communications	IEEE P1556
<i>Source: Kennesaw EMS Vehicles</i>		
<i>Destination: Cobb Field Equipment</i>		
AASHTO/ITE/NEMA	Global Object Definitions	NTCIP 1201
AASHTO/ITE/NEMA	Objects for Signal Control Priority	NTCIP 1211
ASTM	Standard Specification for 5.9 GHz Data Link Layer Data Link	ASTM 5 GHz
ASTM	Standard Specification for 5.9 GHz Physical Layer Phys	ASTM 5 GHz
ASTM	Specification for Dedicated Short Range Communication (DSRC) Data Link Layer: Medium Access and Logical Link Control	ASTM PS 105-99
ASTM	Specification for Dedicated Short Range Communication (DSRC) Physical Layer using Microwave in the 902-928 MHz	ASTM PS 111-98
IEEE	Security/Privacy of Vehicle/RS Communications including Smart Card Communications	IEEE P1556
<i>Source: Kennesaw Police Vehicles</i>		
<i>Destination: Cobb Field Equipment</i>		
AASHTO/ITE/NEMA	Global Object Definitions	NTCIP 1201

AASHTO/ITE/NEMA	Objects for Signal Control Priority	NTCIP 1211
ASTM	Standard Specification for 5.9 GHz Data Link Layer Data Link	ASTM 5 GHz
ASTM	Standard Specification for 5.9 GHz Physical Layer Phys	ASTM 5 GHz
ASTM	Specification for Dedicated Short Range Communication (DSRC) Data Link Layer: Medium Access and Logical Link Control	ASTM PS 105-99
ASTM	Specification for Dedicated Short Range Communication (DSRC) Physical Layer using Microwave in the 902-928 MHz	ASTM PS 111-98
IEEE	Security/Privacy of Vehicle/RS Communications including Smart Card Communications	IEEE P1556

*Source:* Marietta Fire Vehicles *Destination:* Marietta Field Equipment

AASHTO/ITE/NEMA	Global Object Definitions	NTCIP 1201
AASHTO/ITE/NEMA	Objects for Signal Control Priority	NTCIP 1211
ASTM	Standard Specification for 5.9 GHz Data Link Layer Data Link	ASTM 5 GHz
ASTM	Standard Specification for 5.9 GHz Physical Layer Phys	ASTM 5 GHz
ASTM	Specification for Dedicated Short Range Communication (DSRC) Data Link Layer: Medium Access and Logical Link Control	ASTM PS 105-99
ASTM	Specification for Dedicated Short Range Communication (DSRC) Physical Layer using Microwave in the 902-928 MHz	ASTM PS 111-98
IEEE	Security/Privacy of Vehicle/RS Communications including Smart Card Communications	IEEE P1556

*Source:* Marietta Police Vehicles *Destination:* Marietta Field Equipment

AASHTO/ITE/NEMA	Global Object Definitions	NTCIP 1201
AASHTO/ITE/NEMA	Objects for Signal Control Priority	NTCIP 1211
ASTM	Standard Specification for 5.9 GHz Data Link Layer Data Link	ASTM 5 GHz
ASTM	Standard Specification for 5.9 GHz Physical Layer Phys	ASTM 5 GHz
ASTM	Specification for Dedicated Short Range Communication (DSRC) Data Link Layer: Medium Access and Logical Link Control	ASTM PS 105-99
ASTM	Specification for Dedicated Short Range Communication (DSRC) Physical Layer using Microwave in the 902-928 MHz	ASTM PS 111-98
IEEE	Security/Privacy of Vehicle/RS Communications including Smart Card Communications	IEEE P1556

*Source:* Morrow EMS Vehicles *Destination:* Clayton Field Equipment

AASHTO/ITE/NEMA	Global Object Definitions	NTCIP 1201
AASHTO/ITE/NEMA	Objects for Signal Control Priority	NTCIP 1211
ASTM	Standard Specification for 5.9 GHz Data Link Layer Data Link	ASTM 5 GHz
ASTM	Standard Specification for 5.9 GHz Physical Layer Phys	ASTM 5 GHz
ASTM	Specification for Dedicated Short Range Communication (DSRC) Data Link Layer: Medium Access and Logical Link Control	ASTM PS 105-99
ASTM	Specification for Dedicated Short Range Communication (DSRC) Physical Layer using Microwave in the 902-928 MHz	ASTM PS 111-98
IEEE	Security/Privacy of Vehicle/RS Communications including Smart Card Communications	IEEE P1556

*Source:* Morrow Fire Vehicles *Destination:* Clayton Field Equipment

AASHTO/ITE/NEMA	Global Object Definitions	NTCIP 1201
AASHTO/ITE/NEMA	Objects for Signal Control Priority	NTCIP 1211
ASTM	Standard Specification for 5.9 GHz Data Link Layer Data Link	ASTM 5 GHz
ASTM	Standard Specification for 5.9 GHz Physical Layer Phys	ASTM 5 GHz
ASTM	Specification for Dedicated Short Range Communication (DSRC) Data Link Layer: Medium Access and Logical Link Control	ASTM PS 105-99
ASTM	Specification for Dedicated Short Range Communication (DSRC) Physical Layer using Microwave in the 902-928 MHz	ASTM PS 111-98
IEEE	Security/Privacy of Vehicle/RS Communications including Smart Card Communications	IEEE P1556

*Source:* **Morrow Police Vehicles**

*Destination:* Clayton Field Equipment

AASHTO/ITE/NEMA	Global Object Definitions	NTCIP 1201
AASHTO/ITE/NEMA	Objects for Signal Control Priority	NTCIP 1211
ASTM	Standard Specification for 5.9 GHz Data Link Layer Data Link	ASTM 5 GHz
ASTM	Standard Specification for 5.9 GHz Physical Layer Phys	ASTM 5 GHz
ASTM	Specification for Dedicated Short Range Communication (DSRC) Data Link Layer: Medium Access and Logical Link Control	ASTM PS 105-99
ASTM	Specification for Dedicated Short Range Communication (DSRC) Physical Layer using Microwave in the 902-928 MHz	ASTM PS 111-98
IEEE	Security/Privacy of Vehicle/RS Communications including Smart Card Communications	IEEE P1556

*Source:* **Paulding Fire and Rescue Vehicles**

*Destination:* Paulding Field Equipment

AASHTO/ITE/NEMA	Global Object Definitions	NTCIP 1201
AASHTO/ITE/NEMA	Objects for Signal Control Priority	NTCIP 1211
ASTM	Standard Specification for 5.9 GHz Data Link Layer Data Link	ASTM 5 GHz
ASTM	Standard Specification for 5.9 GHz Physical Layer Phys	ASTM 5 GHz
ASTM	Specification for Dedicated Short Range Communication (DSRC) Data Link Layer: Medium Access and Logical Link Control	ASTM PS 105-99
ASTM	Specification for Dedicated Short Range Communication (DSRC) Physical Layer using Microwave in the 902-928 MHz	ASTM PS 111-98
IEEE	Security/Privacy of Vehicle/RS Communications including Smart Card Communications	IEEE P1556

*Source:* **Paulding Sheriff Vehicles**

*Destination:* Paulding Field Equipment

AASHTO/ITE/NEMA	Global Object Definitions	NTCIP 1201
AASHTO/ITE/NEMA	Objects for Signal Control Priority	NTCIP 1211
ASTM	Standard Specification for 5.9 GHz Data Link Layer Data Link	ASTM 5 GHz
ASTM	Standard Specification for 5.9 GHz Physical Layer Phys	ASTM 5 GHz
ASTM	Specification for Dedicated Short Range Communication (DSRC) Data Link Layer: Medium Access and Logical Link Control	ASTM PS 105-99
ASTM	Specification for Dedicated Short Range Communication (DSRC) Physical Layer using Microwave in the 902-928 MHz	ASTM PS 111-98
IEEE	Security/Privacy of Vehicle/RS Communications including Smart Card Communications	IEEE P1556

<i>Source:</i> Riverdale Fire Vehicles		<i>Destination:</i> Clayton Field Equipment
AASHTO/ITE/NEMA	Global Object Definitions	NTCIP 1201
AASHTO/ITE/NEMA	Objects for Signal Control Priority	NTCIP 1211
ASTM	Standard Specification for 5.9 GHz Data Link Layer Data Link	ASTM 5 GHz
ASTM	Standard Specification for 5.9 GHz Physical Layer Phys	ASTM 5 GHz
ASTM	Specification for Dedicated Short Range Communication (DSRC) Data Link Layer: Medium Access and Logical Link Control	ASTM PS 105-99
ASTM	Specification for Dedicated Short Range Communication (DSRC) Physical Layer using Microwave in the 902-928 MHz	ASTM PS 111-98
IEEE	Security/Privacy of Vehicle/RS Communications including Smart Card Communications	IEEE P1556
<i>Source:</i> Riverdale Police Vehicles		<i>Destination:</i> Clayton Field Equipment
AASHTO/ITE/NEMA	Global Object Definitions	NTCIP 1201
AASHTO/ITE/NEMA	Objects for Signal Control Priority	NTCIP 1211
ASTM	Standard Specification for 5.9 GHz Data Link Layer Data Link	ASTM 5 GHz
ASTM	Standard Specification for 5.9 GHz Physical Layer Phys	ASTM 5 GHz
ASTM	Specification for Dedicated Short Range Communication (DSRC) Data Link Layer: Medium Access and Logical Link Control	ASTM PS 105-99
ASTM	Specification for Dedicated Short Range Communication (DSRC) Physical Layer using Microwave in the 902-928 MHz	ASTM PS 111-98
IEEE	Security/Privacy of Vehicle/RS Communications including Smart Card Communications	IEEE P1556
<i>Source:</i> Rockdale EMS Vehicles		<i>Destination:</i> Rockdale Field Equipment
AASHTO/ITE/NEMA	Global Object Definitions	NTCIP 1201
AASHTO/ITE/NEMA	Objects for Signal Control Priority	NTCIP 1211
ASTM	Standard Specification for 5.9 GHz Data Link Layer Data Link	ASTM 5 GHz
ASTM	Standard Specification for 5.9 GHz Physical Layer Phys	ASTM 5 GHz
ASTM	Specification for Dedicated Short Range Communication (DSRC) Data Link Layer: Medium Access and Logical Link Control	ASTM PS 105-99
ASTM	Specification for Dedicated Short Range Communication (DSRC) Physical Layer using Microwave in the 902-928 MHz	ASTM PS 111-98
IEEE	Security/Privacy of Vehicle/RS Communications including Smart Card Communications	IEEE P1556
<i>Source:</i> Rockdale Fire Vehicles		<i>Destination:</i> Rockdale Field Equipment
AASHTO/ITE/NEMA	Global Object Definitions	NTCIP 1201
AASHTO/ITE/NEMA	Objects for Signal Control Priority	NTCIP 1211
ASTM	Standard Specification for 5.9 GHz Data Link Layer Data Link	ASTM 5 GHz
ASTM	Standard Specification for 5.9 GHz Physical Layer Phys	ASTM 5 GHz
ASTM	Specification for Dedicated Short Range Communication (DSRC) Data Link Layer: Medium Access and Logical Link Control	ASTM PS 105-99
ASTM	Specification for Dedicated Short Range Communication (DSRC) Physical Layer using Microwave in the 902-928 MHz	ASTM PS 111-98
IEEE	Security/Privacy of Vehicle/RS Communications including	IEEE P1556

Smart Card Communications

<i>Source:</i> Rockdale Police Vehicles		<i>Destination:</i> Rockdale Field Equipment
AASHTO/ITE/NEMA	Global Object Definitions	NTCIP 1201
AASHTO/ITE/NEMA	Objects for Signal Control Priority	NTCIP 1211
ASTM	Standard Specification for 5.9 GHz Data Link Layer Data Link	ASTM 5 GHz
ASTM	Standard Specification for 5.9 GHz Physical Layer Phys	ASTM 5 GHz
ASTM	Specification for Dedicated Short Range Communication (DSRC) Data Link Layer: Medium Access and Logical Link Control	ASTM PS 105-99
ASTM	Specification for Dedicated Short Range Communication (DSRC) Physical Layer using Microwave in the 902-928 MHz	ASTM PS 111-98
IEEE	Security/Privacy of Vehicle/RS Communications including Smart Card Communications	IEEE P1556

<i>Source:</i> Rockdale Sheriff Vehicles		<i>Destination:</i> Rockdale Field Equipment
AASHTO/ITE/NEMA	Global Object Definitions	NTCIP 1201
AASHTO/ITE/NEMA	Objects for Signal Control Priority	NTCIP 1211
ASTM	Standard Specification for 5.9 GHz Data Link Layer Data Link	ASTM 5 GHz
ASTM	Standard Specification for 5.9 GHz Physical Layer Phys	ASTM 5 GHz
ASTM	Specification for Dedicated Short Range Communication (DSRC) Data Link Layer: Medium Access and Logical Link Control	ASTM PS 105-99
ASTM	Specification for Dedicated Short Range Communication (DSRC) Physical Layer using Microwave in the 902-928 MHz	ASTM PS 111-98
IEEE	Security/Privacy of Vehicle/RS Communications including Smart Card Communications	IEEE P1556

<i>Source:</i> Roswell EMS Vehicles		<i>Destination:</i> Roswell Field Equipment
AASHTO/ITE/NEMA	Global Object Definitions	NTCIP 1201
AASHTO/ITE/NEMA	Objects for Signal Control Priority	NTCIP 1211
ASTM	Standard Specification for 5.9 GHz Data Link Layer Data Link	ASTM 5 GHz
ASTM	Standard Specification for 5.9 GHz Physical Layer Phys	ASTM 5 GHz
ASTM	Specification for Dedicated Short Range Communication (DSRC) Data Link Layer: Medium Access and Logical Link Control	ASTM PS 105-99
ASTM	Specification for Dedicated Short Range Communication (DSRC) Physical Layer using Microwave in the 902-928 MHz	ASTM PS 111-98
IEEE	Security/Privacy of Vehicle/RS Communications including Smart Card Communications	IEEE P1556

<i>Source:</i> Roswell Fire Vehicles		<i>Destination:</i> Roswell Field Equipment
AASHTO/ITE/NEMA	Global Object Definitions	NTCIP 1201
AASHTO/ITE/NEMA	Objects for Signal Control Priority	NTCIP 1211
ASTM	Standard Specification for 5.9 GHz Data Link Layer Data Link	ASTM 5 GHz
ASTM	Standard Specification for 5.9 GHz Physical Layer Phys	ASTM 5 GHz
ASTM	Specification for Dedicated Short Range Communication (DSRC) Data Link Layer: Medium Access and Logical Link Control	ASTM PS 105-99
ASTM	Specification for Dedicated Short Range Communication (DSRC) Physical Layer using Microwave in the 902-928 MHz	ASTM PS 111-98

IEEE	Security/Privacy of Vehicle/RS Communications including Smart Card Communications	IEEE P1556
<i>Source: Roswell Police Vehicles</i>		
<i>Destination: Roswell Field Equipment</i>		
AASHTO/ITE/NEMA	Global Object Definitions	NTCIP 1201
AASHTO/ITE/NEMA	Objects for Signal Control Priority	NTCIP 1211
ASTM	Standard Specification for 5.9 GHz Data Link Layer Data Link	ASTM 5 GHz
ASTM	Standard Specification for 5.9 GHz Physical Layer Phys	ASTM 5 GHz
ASTM	Specification for Dedicated Short Range Communication (DSRC) Data Link Layer: Medium Access and Logical Link Control	ASTM PS 105-99
ASTM	Specification for Dedicated Short Range Communication (DSRC) Physical Layer using Microwave in the 902-928 MHz	ASTM PS 111-98
IEEE	Security/Privacy of Vehicle/RS Communications including Smart Card Communications	IEEE P1556
<i>Source: Smyrna EMS Vehicles</i>		
<i>Destination: Cobb Field Equipment</i>		
AASHTO/ITE/NEMA	Global Object Definitions	NTCIP 1201
AASHTO/ITE/NEMA	Objects for Signal Control Priority	NTCIP 1211
ASTM	Standard Specification for 5.9 GHz Data Link Layer Data Link	ASTM 5 GHz
ASTM	Standard Specification for 5.9 GHz Physical Layer Phys	ASTM 5 GHz
ASTM	Specification for Dedicated Short Range Communication (DSRC) Data Link Layer: Medium Access and Logical Link Control	ASTM PS 105-99
ASTM	Specification for Dedicated Short Range Communication (DSRC) Physical Layer using Microwave in the 902-928 MHz	ASTM PS 111-98
IEEE	Security/Privacy of Vehicle/RS Communications including Smart Card Communications	IEEE P1556
<i>Source: Smyrna Fire Vehicles</i>		
<i>Destination: Cobb Field Equipment</i>		
AASHTO/ITE/NEMA	Global Object Definitions	NTCIP 1201
AASHTO/ITE/NEMA	Objects for Signal Control Priority	NTCIP 1211
ASTM	Standard Specification for 5.9 GHz Data Link Layer Data Link	ASTM 5 GHz
ASTM	Standard Specification for 5.9 GHz Physical Layer Phys	ASTM 5 GHz
ASTM	Specification for Dedicated Short Range Communication (DSRC) Data Link Layer: Medium Access and Logical Link Control	ASTM PS 105-99
ASTM	Specification for Dedicated Short Range Communication (DSRC) Physical Layer using Microwave in the 902-928 MHz	ASTM PS 111-98
IEEE	Security/Privacy of Vehicle/RS Communications including Smart Card Communications	IEEE P1556
<i>Source: Smyrna Police Vehicles</i>		
<i>Destination: Cobb Field Equipment</i>		
AASHTO/ITE/NEMA	Global Object Definitions	NTCIP 1201
AASHTO/ITE/NEMA	Objects for Signal Control Priority	NTCIP 1211
ASTM	Standard Specification for 5.9 GHz Data Link Layer Data Link	ASTM 5 GHz
ASTM	Standard Specification for 5.9 GHz Physical Layer Phys	ASTM 5 GHz
ASTM	Specification for Dedicated Short Range Communication (DSRC) Data Link Layer: Medium Access and Logical Link Control	ASTM PS 105-99
ASTM	Specification for Dedicated Short Range Communication (DSRC) Physical Layer using Microwave in the 902-928 MHz	ASTM PS 111-98

	MHz	
IEEE	Security/Privacy of Vehicle/RS Communications including Smart Card Communications	IEEE P1556
<i>Source: Union City EMS Vehicles</i>		
		<i>Destination: Fulton Field Equipment</i>
AASHTO/ITE/NEMA	Global Object Definitions	NTCIP 1201
AASHTO/ITE/NEMA	Objects for Signal Control Priority	NTCIP 1211
ASTM	Standard Specification for 5.9 GHz Data Link Layer Data Link	ASTM 5 GHz
ASTM	Standard Specification for 5.9 GHz Physical Layer Phys	ASTM 5 GHz
ASTM	Specification for Dedicated Short Range Communication (DSRC) Data Link Layer: Medium Access and Logical Link Control	ASTM PS 105-99
ASTM	Specification for Dedicated Short Range Communication (DSRC) Physical Layer using Microwave in the 902-928 MHz	ASTM PS 111-98
IEEE	Security/Privacy of Vehicle/RS Communications including Smart Card Communications	IEEE P1556
<i>Source: Union City Fire Vehicles</i>		
		<i>Destination: Fulton Field Equipment</i>
AASHTO/ITE/NEMA	Global Object Definitions	NTCIP 1201
AASHTO/ITE/NEMA	Objects for Signal Control Priority	NTCIP 1211
ASTM	Standard Specification for 5.9 GHz Data Link Layer Data Link	ASTM 5 GHz
ASTM	Standard Specification for 5.9 GHz Physical Layer Phys	ASTM 5 GHz
ASTM	Specification for Dedicated Short Range Communication (DSRC) Data Link Layer: Medium Access and Logical Link Control	ASTM PS 105-99
ASTM	Specification for Dedicated Short Range Communication (DSRC) Physical Layer using Microwave in the 902-928 MHz	ASTM PS 111-98
IEEE	Security/Privacy of Vehicle/RS Communications including Smart Card Communications	IEEE P1556
<i>Source: Union City Police Vehicles</i>		
		<i>Destination: Fulton Field Equipment</i>
AASHTO/ITE/NEMA	Global Object Definitions	NTCIP 1201
AASHTO/ITE/NEMA	Objects for Signal Control Priority	NTCIP 1211
ASTM	Standard Specification for 5.9 GHz Data Link Layer Data Link	ASTM 5 GHz
ASTM	Standard Specification for 5.9 GHz Physical Layer Phys	ASTM 5 GHz
ASTM	Specification for Dedicated Short Range Communication (DSRC) Data Link Layer: Medium Access and Logical Link Control	ASTM PS 105-99
ASTM	Specification for Dedicated Short Range Communication (DSRC) Physical Layer using Microwave in the 902-928 MHz	ASTM PS 111-98
IEEE	Security/Privacy of Vehicle/RS Communications including Smart Card Communications	IEEE P1556

**Flow: maint and constr resource request**

<i>Source: Acworth 911 Center</i>	<i>Destination: Cobb Maintenance</i>	
AASHTO/ITE/NEMA	NTCIP Center-to-Center Standards Group	(See Footnote)
AASHTO/ITE/NEMA	NTCIP Center-to-Center Standards Group	See Footnotes
IEEE	Standard for Traffic Incident Management Message Sets for Use by EMCs	IEEE P1512.1
IEEE	Standard for Emergency Management Data Dictionary	IEEE P1512.a
IEEE	Standard for Common Incident Management Message Sets	IEEE

	(IMMS) for use by EMCs	P1512-2000
<i>Source:</i> Alpharetta 911 Center	<i>Destination:</i> Alpharetta Maintenance	
AASHTO/ITE/NEMA	NTCIP Center-to-Center Standards Group	(See Footnote)
AASHTO/ITE/NEMA	NTCIP Center-to-Center Standards Group	See Footnotes
IEEE	Standard for Traffic Incident Management Message Sets for Use by EMCs	IEEE P1512.1
IEEE	Standard for Emergency Management Data Dictionary	IEEE P1512.a
IEEE	Standard for Common Incident Management Message Sets (IMMS) for use by EMCs	IEEE P1512-2000
<i>Source:</i> Alpharetta 911 Center	<i>Destination:</i> Fulton Maintenance	
AASHTO/ITE/NEMA	NTCIP Center-to-Center Standards Group	(See Footnote)
AASHTO/ITE/NEMA	NTCIP Center-to-Center Standards Group	See Footnotes
IEEE	Standard for Traffic Incident Management Message Sets for Use by EMCs	IEEE P1512.1
IEEE	Standard for Emergency Management Data Dictionary	IEEE P1512.a
IEEE	Standard for Common Incident Management Message Sets (IMMS) for use by EMCs	IEEE P1512-2000
<i>Source:</i> Alpharetta/Roswell TCC	<i>Destination:</i> Alpharetta Maintenance	
AASHTO/ITE/NEMA	NTCIP Center-to-Center Standards Group	(See Footnote)
AASHTO/ITE/NEMA	NTCIP Center-to-Center Standards Group	See Footnotes
ITE	Standard for Functional Level Traffic Management Data Dictionary (TMDD)	ITE TM 1.03
ITE	Message Sets for External TMC Communication (MS/ETMCC)	ITE TM 2.01
<i>Source:</i> Alpharetta/Roswell TCC	<i>Destination:</i> Roswell Maintenance	
AASHTO/ITE/NEMA	NTCIP Center-to-Center Standards Group	(See Footnote)
AASHTO/ITE/NEMA	NTCIP Center-to-Center Standards Group	See Footnotes
ITE	Standard for Functional Level Traffic Management Data Dictionary (TMDD)	ITE TM 1.03
ITE	Message Sets for External TMC Communication (MS/ETMCC)	ITE TM 2.01
<i>Source:</i> Atlanta 911 Center	<i>Destination:</i> Atlanta Maintenance	
AASHTO/ITE/NEMA	NTCIP Center-to-Center Standards Group	(See Footnote)
AASHTO/ITE/NEMA	NTCIP Center-to-Center Standards Group	See Footnotes
IEEE	Standard for Traffic Incident Management Message Sets for Use by EMCs	IEEE P1512.1
IEEE	Standard for Emergency Management Data Dictionary	IEEE P1512.a
IEEE	Standard for Common Incident Management Message Sets (IMMS) for use by EMCs	IEEE P1512-2000
<i>Source:</i> Atlanta 911 Center	<i>Destination:</i> Fulton Maintenance	
AASHTO/ITE/NEMA	NTCIP Center-to-Center Standards Group	(See Footnote)
AASHTO/ITE/NEMA	NTCIP Center-to-Center Standards Group	See Footnotes
IEEE	Standard for Traffic Incident Management Message Sets for Use by EMCs	IEEE P1512.1
IEEE	Standard for Emergency Management Data Dictionary	IEEE P1512.a
IEEE	Standard for Common Incident Management Message Sets (IMMS) for use by EMCs	IEEE P1512-2000
<i>Source:</i> Atlanta TCC	<i>Destination:</i> Atlanta Maintenance	
AASHTO/ITE/NEMA	NTCIP Center-to-Center Standards Group	(See Footnote)
AASHTO/ITE/NEMA	NTCIP Center-to-Center Standards Group	See Footnotes
ITE	Standard for Functional Level Traffic Management Data Dictionary (TMDD)	ITE TM 1.03
ITE	Message Sets for External TMC Communication (MS/ETMCC)	ITE TM 2.01
<i>Source:</i> Austell 911 Center	<i>Destination:</i> Cobb Maintenance	
AASHTO/ITE/NEMA	NTCIP Center-to-Center Standards Group	(See Footnote)
AASHTO/ITE/NEMA	NTCIP Center-to-Center Standards Group	See Footnotes



IEEE	Standard for Traffic Incident Management Message Sets for Use by EMCs	IEEE P1512.1
IEEE	Standard for Emergency Management Data Dictionary	IEEE P1512.a
IEEE	Standard for Common Incident Management Message Sets (IMMS) for use by EMCs	IEEE P1512-2000
<i>Source:</i> Cherokee 911 Center	<i>Destination:</i> Cherokee Maintenance	
AASHTO/ITE/NEMA	NTCIP Center-to-Center Standards Group	(See Footnote)
AASHTO/ITE/NEMA	NTCIP Center-to-Center Standards Group	See Footnotes
IEEE	Standard for Traffic Incident Management Message Sets for Use by EMCs	IEEE P1512.1
IEEE	Standard for Emergency Management Data Dictionary	IEEE P1512.a
IEEE	Standard for Common Incident Management Message Sets (IMMS) for use by EMCs	IEEE P1512-2000
<i>Source:</i> Cherokee TCC	<i>Destination:</i> Cherokee Maintenance	
AASHTO/ITE/NEMA	NTCIP Center-to-Center Standards Group	(See Footnote)
AASHTO/ITE/NEMA	NTCIP Center-to-Center Standards Group	See Footnotes
ITE	Standard for Functional Level Traffic Management Data Dictionary (TMDD)	ITE TM 1.03
ITE	Message Sets for External TMC Communication (MS/ETMCC)	ITE TM 2.01
<i>Source:</i> Clayton 911 Center	<i>Destination:</i> Clayton Maintenance	
AASHTO/ITE/NEMA	NTCIP Center-to-Center Standards Group	(See Footnote)
AASHTO/ITE/NEMA	NTCIP Center-to-Center Standards Group	See Footnotes
IEEE	Standard for Traffic Incident Management Message Sets for Use by EMCs	IEEE P1512.1
IEEE	Standard for Emergency Management Data Dictionary	IEEE P1512.a
IEEE	Standard for Common Incident Management Message Sets (IMMS) for use by EMCs	IEEE P1512-2000
<i>Source:</i> Clayton TCC	<i>Destination:</i> Clayton Maintenance	
AASHTO/ITE/NEMA	NTCIP Center-to-Center Standards Group	(See Footnote)
AASHTO/ITE/NEMA	NTCIP Center-to-Center Standards Group	See Footnotes
ITE	Standard for Functional Level Traffic Management Data Dictionary (TMDD)	ITE TM 1.03
ITE	Message Sets for External TMC Communication (MS/ETMCC)	ITE TM 2.01
<i>Source:</i> Cobb 911 Center	<i>Destination:</i> Cobb Maintenance	
AASHTO/ITE/NEMA	NTCIP Center-to-Center Standards Group	(See Footnote)
AASHTO/ITE/NEMA	NTCIP Center-to-Center Standards Group	See Footnotes
IEEE	Standard for Traffic Incident Management Message Sets for Use by EMCs	IEEE P1512.1
IEEE	Standard for Emergency Management Data Dictionary	IEEE P1512.a
IEEE	Standard for Common Incident Management Message Sets (IMMS) for use by EMCs	IEEE P1512-2000
<i>Source:</i> Cobb 911 Center	<i>Destination:</i> Marietta Maintenance	
AASHTO/ITE/NEMA	NTCIP Center-to-Center Standards Group	(See Footnote)
AASHTO/ITE/NEMA	NTCIP Center-to-Center Standards Group	See Footnotes
IEEE	Standard for Traffic Incident Management Message Sets for Use by EMCs	IEEE P1512.1
IEEE	Standard for Emergency Management Data Dictionary	IEEE P1512.a
IEEE	Standard for Common Incident Management Message Sets (IMMS) for use by EMCs	IEEE P1512-2000
<i>Source:</i> Cobb TCC	<i>Destination:</i> Cobb Maintenance	
AASHTO/ITE/NEMA	NTCIP Center-to-Center Standards Group	(See Footnote)
AASHTO/ITE/NEMA	NTCIP Center-to-Center Standards Group	See Footnotes
ITE	Standard for Functional Level Traffic Management Data Dictionary (TMDD)	ITE TM 1.03
ITE	Message Sets for External TMC Communication (MS/ETMCC)	ITE TM 2.01

<i>Source:</i> Cobb TCC		<i>Destination:</i> Marietta Maintenance	
AASHTO/ITE/NEMA	NTCIP Center-to-Center Standards Group		(See Footnote)
AASHTO/ITE/NEMA	NTCIP Center-to-Center Standards Group		See Footnotes
ITE	Standard for Functional Level Traffic Management Data Dictionary (TMDD)		ITE TM 1.03
ITE	Message Sets for External TMC Communication (MS/ETMCC)		ITE TM 2.01
<i>Source:</i> College Park 911 Center		<i>Destination:</i> Fulton Maintenance	
AASHTO/ITE/NEMA	NTCIP Center-to-Center Standards Group		(See Footnote)
AASHTO/ITE/NEMA	NTCIP Center-to-Center Standards Group		See Footnotes
IEEE	Standard for Traffic Incident Management Message Sets for Use by EMCs		IEEE P1512.1
IEEE	Standard for Emergency Management Data Dictionary		IEEE P1512.a
IEEE	Standard for Common Incident Management Message Sets (IMMS) for use by EMCs		IEEE P1512-2000
<i>Source:</i> Conyers 911 Center		<i>Destination:</i> Rockdale Maintenance	
AASHTO/ITE/NEMA	NTCIP Center-to-Center Standards Group		(See Footnote)
AASHTO/ITE/NEMA	NTCIP Center-to-Center Standards Group		See Footnotes
IEEE	Standard for Traffic Incident Management Message Sets for Use by EMCs		IEEE P1512.1
IEEE	Standard for Emergency Management Data Dictionary		IEEE P1512.a
IEEE	Standard for Common Incident Management Message Sets (IMMS) for use by EMCs		IEEE P1512-2000
<i>Source:</i> Coweta 911 Center		<i>Destination:</i> Coweta Maintenance	
AASHTO/ITE/NEMA	NTCIP Center-to-Center Standards Group		(See Footnote)
AASHTO/ITE/NEMA	NTCIP Center-to-Center Standards Group		See Footnotes
IEEE	Standard for Traffic Incident Management Message Sets for Use by EMCs		IEEE P1512.1
IEEE	Standard for Emergency Management Data Dictionary		IEEE P1512.a
IEEE	Standard for Common Incident Management Message Sets (IMMS) for use by EMCs		IEEE P1512-2000
<i>Source:</i> Coweta TCC		<i>Destination:</i> Coweta Maintenance	
AASHTO/ITE/NEMA	NTCIP Center-to-Center Standards Group		(See Footnote)
AASHTO/ITE/NEMA	NTCIP Center-to-Center Standards Group		See Footnotes
ITE	Standard for Functional Level Traffic Management Data Dictionary (TMDD)		ITE TM 1.03
ITE	Message Sets for External TMC Communication (MS/ETMCC)		ITE TM 2.01
<i>Source:</i> Decatur 911 Center		<i>Destination:</i> Dekalb Maintenance	
AASHTO/ITE/NEMA	NTCIP Center-to-Center Standards Group		(See Footnote)
AASHTO/ITE/NEMA	NTCIP Center-to-Center Standards Group		See Footnotes
IEEE	Standard for Traffic Incident Management Message Sets for Use by EMCs		IEEE P1512.1
IEEE	Standard for Emergency Management Data Dictionary		IEEE P1512.a
IEEE	Standard for Common Incident Management Message Sets (IMMS) for use by EMCs		IEEE P1512-2000
<i>Source:</i> Dekalb 911 Center		<i>Destination:</i> Dekalb Maintenance	
AASHTO/ITE/NEMA	NTCIP Center-to-Center Standards Group		(See Footnote)
AASHTO/ITE/NEMA	NTCIP Center-to-Center Standards Group		See Footnotes
IEEE	Standard for Traffic Incident Management Message Sets for Use by EMCs		IEEE P1512.1
IEEE	Standard for Emergency Management Data Dictionary		IEEE P1512.a
IEEE	Standard for Common Incident Management Message Sets (IMMS) for use by EMCs		IEEE P1512-2000
<i>Source:</i> Dekalb TCC		<i>Destination:</i> Dekalb Maintenance	
AASHTO/ITE/NEMA	NTCIP Center-to-Center Standards Group		(See Footnote)
AASHTO/ITE/NEMA	NTCIP Center-to-Center Standards Group		See Footnotes

ITE	Standard for Functional Level Traffic Management Data Dictionary (TMDD)	ITE TM 1.03
ITE	Message Sets for External TMC Communication (MS/ETMCC)	ITE TM 2.01
<i>Source:</i> Douglas 911 Center	<i>Destination:</i> Douglas Maintenance	
AASHTO/ITE/NEMA	NTCIP Center-to-Center Standards Group	(See Footnote)
AASHTO/ITE/NEMA	NTCIP Center-to-Center Standards Group	See Footnotes
IEEE	Standard for Traffic Incident Management Message Sets for Use by EMCs	IEEE P1512.1
IEEE	Standard for Emergency Management Data Dictionary	IEEE P1512.a
IEEE	Standard for Common Incident Management Message Sets (IMMS) for use by EMCs	IEEE P1512-2000
<i>Source:</i> Douglas TCC	<i>Destination:</i> Douglas Maintenance	
AASHTO/ITE/NEMA	NTCIP Center-to-Center Standards Group	(See Footnote)
AASHTO/ITE/NEMA	NTCIP Center-to-Center Standards Group	See Footnotes
ITE	Standard for Functional Level Traffic Management Data Dictionary (TMDD)	ITE TM 1.03
ITE	Message Sets for External TMC Communication (MS/ETMCC)	ITE TM 2.01
<i>Source:</i> East Point 911 Center	<i>Destination:</i> Fulton Maintenance	
AASHTO/ITE/NEMA	NTCIP Center-to-Center Standards Group	(See Footnote)
AASHTO/ITE/NEMA	NTCIP Center-to-Center Standards Group	See Footnotes
IEEE	Standard for Traffic Incident Management Message Sets for Use by EMCs	IEEE P1512.1
IEEE	Standard for Emergency Management Data Dictionary	IEEE P1512.a
IEEE	Standard for Common Incident Management Message Sets (IMMS) for use by EMCs	IEEE P1512-2000
<i>Source:</i> Fairburn 911 Center	<i>Destination:</i> Fulton Maintenance	
AASHTO/ITE/NEMA	NTCIP Center-to-Center Standards Group	(See Footnote)
AASHTO/ITE/NEMA	NTCIP Center-to-Center Standards Group	See Footnotes
IEEE	Standard for Traffic Incident Management Message Sets for Use by EMCs	IEEE P1512.1
IEEE	Standard for Emergency Management Data Dictionary	IEEE P1512.a
IEEE	Standard for Common Incident Management Message Sets (IMMS) for use by EMCs	IEEE P1512-2000
<i>Source:</i> Fayette 911 Center	<i>Destination:</i> Fayette Maintenance	
AASHTO/ITE/NEMA	NTCIP Center-to-Center Standards Group	(See Footnote)
AASHTO/ITE/NEMA	NTCIP Center-to-Center Standards Group	See Footnotes
IEEE	Standard for Traffic Incident Management Message Sets for Use by EMCs	IEEE P1512.1
IEEE	Standard for Emergency Management Data Dictionary	IEEE P1512.a
IEEE	Standard for Common Incident Management Message Sets (IMMS) for use by EMCs	IEEE P1512-2000
<i>Source:</i> Fayette TCC	<i>Destination:</i> Fayette Maintenance	
AASHTO/ITE/NEMA	NTCIP Center-to-Center Standards Group	(See Footnote)
AASHTO/ITE/NEMA	NTCIP Center-to-Center Standards Group	See Footnotes
ITE	Standard for Functional Level Traffic Management Data Dictionary (TMDD)	ITE TM 1.03
ITE	Message Sets for External TMC Communication (MS/ETMCC)	ITE TM 2.01
<i>Source:</i> Forest Park 911 Center	<i>Destination:</i> Clayton Maintenance	
AASHTO/ITE/NEMA	NTCIP Center-to-Center Standards Group	(See Footnote)
AASHTO/ITE/NEMA	NTCIP Center-to-Center Standards Group	See Footnotes
IEEE	Standard for Traffic Incident Management Message Sets for Use by EMCs	IEEE P1512.1
IEEE	Standard for Emergency Management Data Dictionary	IEEE P1512.a
IEEE	Standard for Common Incident Management Message Sets (IMMS) for use by EMCs	IEEE P1512-2000

<p><i>Source:</i> Forsyth 911 Center AASHTO/ITE/NEMA AASHTO/ITE/NEMA IEEE  IEEE IEEE</p>	<p><i>Destination:</i> Forsyth Maintenance NTCIP Center-to-Center Standards Group NTCIP Center-to-Center Standards Group Standard for Traffic Incident Management Message Sets for Use by EMCs Standard for Emergency Management Data Dictionary Standard for Common Incident Management Message Sets (IMMS) for use by EMCs</p>	<p>(See Footnote) See Footnotes IEEE P1512.1  IEEE P1512.a IEEE P1512-2000</p>
<p><i>Source:</i> Forsyth TCC AASHTO/ITE/NEMA AASHTO/ITE/NEMA ITE  ITE</p>	<p><i>Destination:</i> Forsyth Maintenance NTCIP Center-to-Center Standards Group NTCIP Center-to-Center Standards Group Standard for Functional Level Traffic Management Data Dictionary (TMDD) Message Sets for External TMC Communication (MS/ETMCC)</p>	<p>(See Footnote) See Footnotes ITE TM 1.03  ITE TM 2.01</p>
<p><i>Source:</i> Fulton 911 Center AASHTO/ITE/NEMA AASHTO/ITE/NEMA IEEE  IEEE IEEE</p>	<p><i>Destination:</i> Alpharetta Maintenance NTCIP Center-to-Center Standards Group NTCIP Center-to-Center Standards Group Standard for Traffic Incident Management Message Sets for Use by EMCs Standard for Emergency Management Data Dictionary Standard for Common Incident Management Message Sets (IMMS) for use by EMCs</p>	<p>(See Footnote) See Footnotes IEEE P1512.1  IEEE P1512.a IEEE P1512-2000</p>
<p><i>Source:</i> Fulton 911 Center AASHTO/ITE/NEMA AASHTO/ITE/NEMA IEEE  IEEE IEEE</p>	<p><i>Destination:</i> Atlanta Maintenance NTCIP Center-to-Center Standards Group NTCIP Center-to-Center Standards Group Standard for Traffic Incident Management Message Sets for Use by EMCs Standard for Emergency Management Data Dictionary Standard for Common Incident Management Message Sets (IMMS) for use by EMCs</p>	<p>(See Footnote) See Footnotes IEEE P1512.1  IEEE P1512.a IEEE P1512-2000</p>
<p><i>Source:</i> Fulton 911 Center AASHTO/ITE/NEMA AASHTO/ITE/NEMA IEEE  IEEE IEEE</p>	<p><i>Destination:</i> Fulton Maintenance NTCIP Center-to-Center Standards Group NTCIP Center-to-Center Standards Group Standard for Traffic Incident Management Message Sets for Use by EMCs Standard for Emergency Management Data Dictionary Standard for Common Incident Management Message Sets (IMMS) for use by EMCs</p>	<p>(See Footnote) See Footnotes IEEE P1512.1  IEEE P1512.a IEEE P1512-2000</p>
<p><i>Source:</i> Fulton 911 Center AASHTO/ITE/NEMA AASHTO/ITE/NEMA IEEE  IEEE IEEE</p>	<p><i>Destination:</i> Roswell Maintenance NTCIP Center-to-Center Standards Group NTCIP Center-to-Center Standards Group Standard for Traffic Incident Management Message Sets for Use by EMCs Standard for Emergency Management Data Dictionary Standard for Common Incident Management Message Sets (IMMS) for use by EMCs</p>	<p>(See Footnote) See Footnotes IEEE P1512.1  IEEE P1512.a IEEE P1512-2000</p>
<p><i>Source:</i> Fulton TCC AASHTO/ITE/NEMA AASHTO/ITE/NEMA ITE  ITE</p>	<p><i>Destination:</i> Fulton Maintenance NTCIP Center-to-Center Standards Group NTCIP Center-to-Center Standards Group Standard for Functional Level Traffic Management Data Dictionary (TMDD) Message Sets for External TMC Communication (MS/ETMCC)</p>	<p>(See Footnote) See Footnotes ITE TM 1.03  ITE TM 2.01</p>
<p><i>Source:</i> GDOT TMC AASHTO/ITE/NEMA AASHTO/ITE/NEMA</p>	<p><i>Destination:</i> GDOT Maintenance NTCIP Center-to-Center Standards Group NTCIP Center-to-Center Standards Group</p>	<p>(See Footnote) See Footnotes</p>

ITE	Standard for Functional Level Traffic Management Data Dictionary (TMDD)	ITE TM 1.03
ITE	Message Sets for External TMC Communication (MS/ETMCC)	ITE TM 2.01
<i>Source: Georgia State Patrol Dispatch</i>		
<i>Destination: GDOT Maintenance</i>		
AASHTO/ITE/NEMA	NTCIP Center-to-Center Standards Group	(See Footnote)
AASHTO/ITE/NEMA	NTCIP Center-to-Center Standards Group	See Footnotes
IEEE	Standard for Traffic Incident Management Message Sets for Use by EMCs	IEEE P1512.1
IEEE	Standard for Emergency Management Data Dictionary	IEEE P1512.a
IEEE	Standard for Common Incident Management Message Sets (IMMS) for use by EMCs	IEEE P1512-2000
<i>Source: Gwinnett 911 Center</i>		
<i>Destination: Gwinnett Maintenance</i>		
AASHTO/ITE/NEMA	NTCIP Center-to-Center Standards Group	(See Footnote)
AASHTO/ITE/NEMA	NTCIP Center-to-Center Standards Group	See Footnotes
IEEE	Standard for Traffic Incident Management Message Sets for Use by EMCs	IEEE P1512.1
IEEE	Standard for Emergency Management Data Dictionary	IEEE P1512.a
IEEE	Standard for Common Incident Management Message Sets (IMMS) for use by EMCs	IEEE P1512-2000
<i>Source: Gwinnett TCC</i>		
<i>Destination: Gwinnett Maintenance</i>		
AASHTO/ITE/NEMA	NTCIP Center-to-Center Standards Group	(See Footnote)
AASHTO/ITE/NEMA	NTCIP Center-to-Center Standards Group	See Footnotes
ITE	Standard for Functional Level Traffic Management Data Dictionary (TMDD)	ITE TM 1.03
ITE	Message Sets for External TMC Communication (MS/ETMCC)	ITE TM 2.01
<i>Source: Hapeville 911 Center</i>		
<i>Destination: Fulton Maintenance</i>		
AASHTO/ITE/NEMA	NTCIP Center-to-Center Standards Group	(See Footnote)
AASHTO/ITE/NEMA	NTCIP Center-to-Center Standards Group	See Footnotes
IEEE	Standard for Traffic Incident Management Message Sets for Use by EMCs	IEEE P1512.1
IEEE	Standard for Emergency Management Data Dictionary	IEEE P1512.a
IEEE	Standard for Common Incident Management Message Sets (IMMS) for use by EMCs	IEEE P1512-2000
<i>Source: Henry 911 Center</i>		
<i>Destination: Henry Maintenance</i>		
AASHTO/ITE/NEMA	NTCIP Center-to-Center Standards Group	(See Footnote)
AASHTO/ITE/NEMA	NTCIP Center-to-Center Standards Group	See Footnotes
IEEE	Standard for Traffic Incident Management Message Sets for Use by EMCs	IEEE P1512.1
IEEE	Standard for Emergency Management Data Dictionary	IEEE P1512.a
IEEE	Standard for Common Incident Management Message Sets (IMMS) for use by EMCs	IEEE P1512-2000
<i>Source: Henry TCC</i>		
<i>Destination: Henry Maintenance</i>		
AASHTO/ITE/NEMA	NTCIP Center-to-Center Standards Group	(See Footnote)
AASHTO/ITE/NEMA	NTCIP Center-to-Center Standards Group	See Footnotes
ITE	Standard for Functional Level Traffic Management Data Dictionary (TMDD)	ITE TM 1.03
ITE	Message Sets for External TMC Communication (MS/ETMCC)	ITE TM 2.01
<i>Source: Kennesaw 911 Center</i>		
<i>Destination: Cobb Maintenance</i>		
AASHTO/ITE/NEMA	NTCIP Center-to-Center Standards Group	(See Footnote)
AASHTO/ITE/NEMA	NTCIP Center-to-Center Standards Group	See Footnotes
IEEE	Standard for Traffic Incident Management Message Sets for Use by EMCs	IEEE P1512.1
IEEE	Standard for Emergency Management Data Dictionary	IEEE P1512.a
IEEE	Standard for Common Incident Management Message Sets (IMMS) for use by EMCs	IEEE P1512-2000

<i>Source:</i> Marietta Police Dispatch		<i>Destination:</i> Marietta Maintenance
AASHTO/ITE/NEMA	NTCIP Center-to-Center Standards Group	(See Footnote)
AASHTO/ITE/NEMA	NTCIP Center-to-Center Standards Group	See Footnotes
IEEE	Standard for Traffic Incident Management Message Sets for Use by EMCs	IEEE P1512.1
IEEE	Standard for Emergency Management Data Dictionary	IEEE P1512.a
IEEE	Standard for Common Incident Management Message Sets (IMMS) for use by EMCs	IEEE P1512-2000
<i>Source:</i> Marietta TCC		<i>Destination:</i> Marietta Maintenance
AASHTO/ITE/NEMA	NTCIP Center-to-Center Standards Group	(See Footnote)
AASHTO/ITE/NEMA	NTCIP Center-to-Center Standards Group	See Footnotes
ITE	Standard for Functional Level Traffic Management Data Dictionary (TMDD)	ITE TM 1.03
ITE	Message Sets for External TMC Communication (MS/ETMCC)	ITE TM 2.01
<i>Source:</i> Morrow 911 Center		<i>Destination:</i> Clayton Maintenance
AASHTO/ITE/NEMA	NTCIP Center-to-Center Standards Group	(See Footnote)
AASHTO/ITE/NEMA	NTCIP Center-to-Center Standards Group	See Footnotes
IEEE	Standard for Traffic Incident Management Message Sets for Use by EMCs	IEEE P1512.1
IEEE	Standard for Emergency Management Data Dictionary	IEEE P1512.a
IEEE	Standard for Common Incident Management Message Sets (IMMS) for use by EMCs	IEEE P1512-2000
<i>Source:</i> Other TCC		<i>Destination:</i> Other Maintenance
AASHTO/ITE/NEMA	NTCIP Center-to-Center Standards Group	(See Footnote)
AASHTO/ITE/NEMA	NTCIP Center-to-Center Standards Group	See Footnotes
ITE	Standard for Functional Level Traffic Management Data Dictionary (TMDD)	ITE TM 1.03
ITE	Message Sets for External TMC Communication (MS/ETMCC)	ITE TM 2.01
<i>Source:</i> Paulding 911 Center		<i>Destination:</i> Paulding Maintenance
AASHTO/ITE/NEMA	NTCIP Center-to-Center Standards Group	(See Footnote)
AASHTO/ITE/NEMA	NTCIP Center-to-Center Standards Group	See Footnotes
IEEE	Standard for Traffic Incident Management Message Sets for Use by EMCs	IEEE P1512.1
IEEE	Standard for Emergency Management Data Dictionary	IEEE P1512.a
IEEE	Standard for Common Incident Management Message Sets (IMMS) for use by EMCs	IEEE P1512-2000
<i>Source:</i> Paulding TCC		<i>Destination:</i> Paulding Maintenance
AASHTO/ITE/NEMA	NTCIP Center-to-Center Standards Group	(See Footnote)
AASHTO/ITE/NEMA	NTCIP Center-to-Center Standards Group	See Footnotes
ITE	Standard for Functional Level Traffic Management Data Dictionary (TMDD)	ITE TM 1.03
ITE	Message Sets for External TMC Communication (MS/ETMCC)	ITE TM 2.01
<i>Source:</i> Riverdale 911 Center		<i>Destination:</i> Clayton Maintenance
AASHTO/ITE/NEMA	NTCIP Center-to-Center Standards Group	(See Footnote)
AASHTO/ITE/NEMA	NTCIP Center-to-Center Standards Group	See Footnotes
IEEE	Standard for Traffic Incident Management Message Sets for Use by EMCs	IEEE P1512.1
IEEE	Standard for Emergency Management Data Dictionary	IEEE P1512.a
IEEE	Standard for Common Incident Management Message Sets (IMMS) for use by EMCs	IEEE P1512-2000
<i>Source:</i> Rockdale 911 Center		<i>Destination:</i> Rockdale Maintenance
AASHTO/ITE/NEMA	NTCIP Center-to-Center Standards Group	(See Footnote)
AASHTO/ITE/NEMA	NTCIP Center-to-Center Standards Group	See Footnotes
IEEE	Standard for Traffic Incident Management Message Sets	IEEE P1512.1

	for Use by EMCs	
IEEE	Standard for Emergency Management Data Dictionary	IEEE P1512.a
IEEE	Standard for Common Incident Management Message Sets (IMMS) for use by EMCs	IEEE P1512-2000
<i>Source:</i> Rockdale TCC	<i>Destination:</i> Rockdale Maintenance	
AASHTO/ITE/NEMA	NTCIP Center-to-Center Standards Group	(See Footnote)
AASHTO/ITE/NEMA	NTCIP Center-to-Center Standards Group	See Footnotes
ITE	Standard for Functional Level Traffic Management Data Dictionary (TMDD)	ITE TM 1.03
ITE	Message Sets for External TMC Communication (MS/ETMCC)	ITE TM 2.01
<i>Source:</i> Roswell 911 Center	<i>Destination:</i> Fulton Maintenance	
AASHTO/ITE/NEMA	NTCIP Center-to-Center Standards Group	(See Footnote)
AASHTO/ITE/NEMA	NTCIP Center-to-Center Standards Group	See Footnotes
IEEE	Standard for Traffic Incident Management Message Sets for Use by EMCs	IEEE P1512.1
IEEE	Standard for Emergency Management Data Dictionary	IEEE P1512.a
IEEE	Standard for Common Incident Management Message Sets (IMMS) for use by EMCs	IEEE P1512-2000
<i>Source:</i> Roswell 911 Center	<i>Destination:</i> Roswell Maintenance	
AASHTO/ITE/NEMA	NTCIP Center-to-Center Standards Group	(See Footnote)
AASHTO/ITE/NEMA	NTCIP Center-to-Center Standards Group	See Footnotes
IEEE	Standard for Traffic Incident Management Message Sets for Use by EMCs	IEEE P1512.1
IEEE	Standard for Emergency Management Data Dictionary	IEEE P1512.a
IEEE	Standard for Common Incident Management Message Sets (IMMS) for use by EMCs	IEEE P1512-2000
<i>Source:</i> Smyrna 911 Center	<i>Destination:</i> Cobb Maintenance	
AASHTO/ITE/NEMA	NTCIP Center-to-Center Standards Group	(See Footnote)
AASHTO/ITE/NEMA	NTCIP Center-to-Center Standards Group	See Footnotes
IEEE	Standard for Traffic Incident Management Message Sets for Use by EMCs	IEEE P1512.1
IEEE	Standard for Emergency Management Data Dictionary	IEEE P1512.a
IEEE	Standard for Common Incident Management Message Sets (IMMS) for use by EMCs	IEEE P1512-2000
<i>Source:</i> Union City 911 Center	<i>Destination:</i> Fulton Maintenance	
AASHTO/ITE/NEMA	NTCIP Center-to-Center Standards Group	(See Footnote)
AASHTO/ITE/NEMA	NTCIP Center-to-Center Standards Group	See Footnotes
IEEE	Standard for Traffic Incident Management Message Sets for Use by EMCs	IEEE P1512.1
IEEE	Standard for Emergency Management Data Dictionary	IEEE P1512.a
IEEE	Standard for Common Incident Management Message Sets (IMMS) for use by EMCs	IEEE P1512-2000

**Flow: maint and constr resource response**

<i>Source:</i> Alpharetta Maintenance	<i>Destination:</i> Alpharetta 911 Center	
AASHTO/ITE/NEMA	NTCIP Center-to-Center Standards Group	(See Footnote)
AASHTO/ITE/NEMA	NTCIP Center-to-Center Standards Group	See Footnotes
IEEE	Standard for Traffic Incident Management Message Sets for Use by EMCs	IEEE P1512.1
IEEE	Standard for Emergency Management Data Dictionary	IEEE P1512.a
IEEE	Standard for Common Incident Management Message Sets (IMMS) for use by EMCs	IEEE P1512-2000
<i>Source:</i> Alpharetta Maintenance	<i>Destination:</i> Alpharetta/Roswell TCC	
AASHTO/ITE/NEMA	NTCIP Center-to-Center Standards Group	(See Footnote)
AASHTO/ITE/NEMA	NTCIP Center-to-Center Standards Group	See Footnotes

ITE	Standard for Functional Level Traffic Management Data Dictionary (TMDD)	ITE TM 1.03
ITE	Message Sets for External TMC Communication (MS/ETMCC)	ITE TM 2.01
<i>Source: Alpharetta Maintenance</i>		
<i>Destination: Fulton 911 Center</i>		
AASHTO/ITE/NEMA	NTCIP Center-to-Center Standards Group	(See Footnote)
AASHTO/ITE/NEMA	NTCIP Center-to-Center Standards Group	See Footnotes
IEEE	Standard for Traffic Incident Management Message Sets for Use by EMCs	IEEE P1512.1
IEEE	Standard for Emergency Management Data Dictionary	IEEE P1512.a
IEEE	Standard for Common Incident Management Message Sets (IMMS) for use by EMCs	IEEE P1512-2000
<i>Source: Atlanta Maintenance</i>		
<i>Destination: Atlanta 911 Center</i>		
AASHTO/ITE/NEMA	NTCIP Center-to-Center Standards Group	(See Footnote)
AASHTO/ITE/NEMA	NTCIP Center-to-Center Standards Group	See Footnotes
IEEE	Standard for Traffic Incident Management Message Sets for Use by EMCs	IEEE P1512.1
IEEE	Standard for Emergency Management Data Dictionary	IEEE P1512.a
IEEE	Standard for Common Incident Management Message Sets (IMMS) for use by EMCs	IEEE P1512-2000
<i>Source: Atlanta Maintenance</i>		
<i>Destination: Atlanta TCC</i>		
AASHTO/ITE/NEMA	NTCIP Center-to-Center Standards Group	(See Footnote)
AASHTO/ITE/NEMA	NTCIP Center-to-Center Standards Group	See Footnotes
ITE	Standard for Functional Level Traffic Management Data Dictionary (TMDD)	ITE TM 1.03
ITE	Message Sets for External TMC Communication (MS/ETMCC)	ITE TM 2.01
<i>Source: Atlanta Maintenance</i>		
<i>Destination: Fulton 911 Center</i>		
AASHTO/ITE/NEMA	NTCIP Center-to-Center Standards Group	(See Footnote)
AASHTO/ITE/NEMA	NTCIP Center-to-Center Standards Group	See Footnotes
IEEE	Standard for Traffic Incident Management Message Sets for Use by EMCs	IEEE P1512.1
IEEE	Standard for Emergency Management Data Dictionary	IEEE P1512.a
IEEE	Standard for Common Incident Management Message Sets (IMMS) for use by EMCs	IEEE P1512-2000
<i>Source: Cherokee Maintenance</i>		
<i>Destination: Cherokee 911 Center</i>		
AASHTO/ITE/NEMA	NTCIP Center-to-Center Standards Group	(See Footnote)
AASHTO/ITE/NEMA	NTCIP Center-to-Center Standards Group	See Footnotes
IEEE	Standard for Traffic Incident Management Message Sets for Use by EMCs	IEEE P1512.1
IEEE	Standard for Emergency Management Data Dictionary	IEEE P1512.a
IEEE	Standard for Common Incident Management Message Sets (IMMS) for use by EMCs	IEEE P1512-2000
<i>Source: Cherokee Maintenance</i>		
<i>Destination: Cherokee TCC</i>		
AASHTO/ITE/NEMA	NTCIP Center-to-Center Standards Group	(See Footnote)
AASHTO/ITE/NEMA	NTCIP Center-to-Center Standards Group	See Footnotes
ITE	Standard for Functional Level Traffic Management Data Dictionary (TMDD)	ITE TM 1.03
ITE	Message Sets for External TMC Communication (MS/ETMCC)	ITE TM 2.01
<i>Source: Clayton Maintenance</i>		
<i>Destination: Clayton 911 Center</i>		
AASHTO/ITE/NEMA	NTCIP Center-to-Center Standards Group	(See Footnote)
AASHTO/ITE/NEMA	NTCIP Center-to-Center Standards Group	See Footnotes
IEEE	Standard for Traffic Incident Management Message Sets for Use by EMCs	IEEE P1512.1
IEEE	Standard for Emergency Management Data Dictionary	IEEE P1512.a
IEEE	Standard for Common Incident Management Message Sets (IMMS) for use by EMCs	IEEE P1512-2000



<p><i>Source:</i> Clayton Maintenance  AASHTO/ITE/NEMA  AASHTO/ITE/NEMA  ITE    ITE</p>	<p><i>Destination:</i> Clayton TCC  NTCIP Center-to-Center Standards Group  NTCIP Center-to-Center Standards Group  Standard for Functional Level Traffic Management Data Dictionary (TMDD)  Message Sets for External TMC Communication (MS/ETMCC)</p>	<p>(See Footnote)  See Footnotes  ITE TM 1.03    ITE TM 2.01</p>
<p><i>Source:</i> Clayton Maintenance  AASHTO/ITE/NEMA  AASHTO/ITE/NEMA  IEEE    IEEE  IEEE</p>	<p><i>Destination:</i> Forest Park 911 Center  NTCIP Center-to-Center Standards Group  NTCIP Center-to-Center Standards Group  Standard for Traffic Incident Management Message Sets for Use by EMCs  Standard for Emergency Management Data Dictionary  Standard for Common Incident Management Message Sets (IMMS) for use by EMCs</p>	<p>(See Footnote)  See Footnotes  IEEE P1512.1    IEEE P1512.a  IEEE  P1512-2000</p>
<p><i>Source:</i> Clayton Maintenance  AASHTO/ITE/NEMA  AASHTO/ITE/NEMA  IEEE    IEEE  IEEE</p>	<p><i>Destination:</i> Morrow 911 Center  NTCIP Center-to-Center Standards Group  NTCIP Center-to-Center Standards Group  Standard for Traffic Incident Management Message Sets for Use by EMCs  Standard for Emergency Management Data Dictionary  Standard for Common Incident Management Message Sets (IMMS) for use by EMCs</p>	<p>(See Footnote)  See Footnotes  IEEE P1512.1    IEEE P1512.a  IEEE  P1512-2000</p>
<p><i>Source:</i> Clayton Maintenance  AASHTO/ITE/NEMA  AASHTO/ITE/NEMA  IEEE    IEEE  IEEE</p>	<p><i>Destination:</i> Riverdale 911 Center  NTCIP Center-to-Center Standards Group  NTCIP Center-to-Center Standards Group  Standard for Traffic Incident Management Message Sets for Use by EMCs  Standard for Emergency Management Data Dictionary  Standard for Common Incident Management Message Sets (IMMS) for use by EMCs</p>	<p>(See Footnote)  See Footnotes  IEEE P1512.1    IEEE P1512.a  IEEE  P1512-2000</p>
<p><i>Source:</i> Cobb Maintenance  AASHTO/ITE/NEMA  AASHTO/ITE/NEMA  IEEE    IEEE  IEEE</p>	<p><i>Destination:</i> Acworth 911 Center  NTCIP Center-to-Center Standards Group  NTCIP Center-to-Center Standards Group  Standard for Traffic Incident Management Message Sets for Use by EMCs  Standard for Emergency Management Data Dictionary  Standard for Common Incident Management Message Sets (IMMS) for use by EMCs</p>	<p>(See Footnote)  See Footnotes  IEEE P1512.1    IEEE P1512.a  IEEE  P1512-2000</p>
<p><i>Source:</i> Cobb Maintenance  AASHTO/ITE/NEMA  AASHTO/ITE/NEMA  IEEE    IEEE  IEEE</p>	<p><i>Destination:</i> Austell 911 Center  NTCIP Center-to-Center Standards Group  NTCIP Center-to-Center Standards Group  Standard for Traffic Incident Management Message Sets for Use by EMCs  Standard for Emergency Management Data Dictionary  Standard for Common Incident Management Message Sets (IMMS) for use by EMCs</p>	<p>(See Footnote)  See Footnotes  IEEE P1512.1    IEEE P1512.a  IEEE  P1512-2000</p>
<p><i>Source:</i> Cobb Maintenance  AASHTO/ITE/NEMA  AASHTO/ITE/NEMA  IEEE    IEEE  IEEE</p>	<p><i>Destination:</i> Cobb 911 Center  NTCIP Center-to-Center Standards Group  NTCIP Center-to-Center Standards Group  Standard for Traffic Incident Management Message Sets for Use by EMCs  Standard for Emergency Management Data Dictionary  Standard for Common Incident Management Message Sets (IMMS) for use by EMCs</p>	<p>(See Footnote)  See Footnotes  IEEE P1512.1    IEEE P1512.a  IEEE  P1512-2000</p>
<p><i>Source:</i> Cobb Maintenance  AASHTO/ITE/NEMA</p>	<p><i>Destination:</i> Cobb TCC  NTCIP Center-to-Center Standards Group</p>	<p>(See Footnote)</p>

AASHTO/ITE/NEMA ITE	NTCIP Center-to-Center Standards Group Standard for Functional Level Traffic Management Data Dictionary (TMDD)	See Footnotes ITE TM 1.03
ITE	Message Sets for External TMC Communication (MS/ETMCC)	ITE TM 2.01
<i>Source:</i> Cobb Maintenance	<i>Destination:</i> Kennesaw 911 Center	
AASHTO/ITE/NEMA	NTCIP Center-to-Center Standards Group	(See Footnote)
AASHTO/ITE/NEMA	NTCIP Center-to-Center Standards Group	See Footnotes
IEEE	Standard for Traffic Incident Management Message Sets for Use by EMCs	IEEE P1512.1
IEEE	Standard for Emergency Management Data Dictionary	IEEE P1512.a
IEEE	Standard for Common Incident Management Message Sets (IMMS) for use by EMCs	IEEE P1512-2000
<i>Source:</i> Cobb Maintenance	<i>Destination:</i> Smyrna 911 Center	
AASHTO/ITE/NEMA	NTCIP Center-to-Center Standards Group	(See Footnote)
AASHTO/ITE/NEMA	NTCIP Center-to-Center Standards Group	See Footnotes
IEEE	Standard for Traffic Incident Management Message Sets for Use by EMCs	IEEE P1512.1
IEEE	Standard for Emergency Management Data Dictionary	IEEE P1512.a
IEEE	Standard for Common Incident Management Message Sets (IMMS) for use by EMCs	IEEE P1512-2000
<i>Source:</i> Coweta Maintenance	<i>Destination:</i> Coweta 911 Center	
AASHTO/ITE/NEMA	NTCIP Center-to-Center Standards Group	(See Footnote)
AASHTO/ITE/NEMA	NTCIP Center-to-Center Standards Group	See Footnotes
IEEE	Standard for Traffic Incident Management Message Sets for Use by EMCs	IEEE P1512.1
IEEE	Standard for Emergency Management Data Dictionary	IEEE P1512.a
IEEE	Standard for Common Incident Management Message Sets (IMMS) for use by EMCs	IEEE P1512-2000
<i>Source:</i> Coweta Maintenance	<i>Destination:</i> Coweta TCC	
AASHTO/ITE/NEMA	NTCIP Center-to-Center Standards Group	(See Footnote)
AASHTO/ITE/NEMA	NTCIP Center-to-Center Standards Group	See Footnotes
ITE	Standard for Functional Level Traffic Management Data Dictionary (TMDD)	ITE TM 1.03
ITE	Message Sets for External TMC Communication (MS/ETMCC)	ITE TM 2.01
<i>Source:</i> Dekalb Maintenance	<i>Destination:</i> Decatur 911 Center	
AASHTO/ITE/NEMA	NTCIP Center-to-Center Standards Group	(See Footnote)
AASHTO/ITE/NEMA	NTCIP Center-to-Center Standards Group	See Footnotes
IEEE	Standard for Traffic Incident Management Message Sets for Use by EMCs	IEEE P1512.1
IEEE	Standard for Emergency Management Data Dictionary	IEEE P1512.a
IEEE	Standard for Common Incident Management Message Sets (IMMS) for use by EMCs	IEEE P1512-2000
<i>Source:</i> Dekalb Maintenance	<i>Destination:</i> Dekalb 911 Center	
AASHTO/ITE/NEMA	NTCIP Center-to-Center Standards Group	(See Footnote)
AASHTO/ITE/NEMA	NTCIP Center-to-Center Standards Group	See Footnotes
IEEE	Standard for Traffic Incident Management Message Sets for Use by EMCs	IEEE P1512.1
IEEE	Standard for Emergency Management Data Dictionary	IEEE P1512.a
IEEE	Standard for Common Incident Management Message Sets (IMMS) for use by EMCs	IEEE P1512-2000
<i>Source:</i> Dekalb Maintenance	<i>Destination:</i> Dekalb TCC	
AASHTO/ITE/NEMA	NTCIP Center-to-Center Standards Group	(See Footnote)
AASHTO/ITE/NEMA	NTCIP Center-to-Center Standards Group	See Footnotes
ITE	Standard for Functional Level Traffic Management Data Dictionary (TMDD)	ITE TM 1.03
ITE	Message Sets for External TMC Communication	ITE TM 2.01

	(MS/ETMCC)	
<i>Source:</i> Douglas Maintenance	<i>Destination:</i> Douglas 911 Center	
AASHTO/ITE/NEMA	NTCIP Center-to-Center Standards Group	(See Footnote)
AASHTO/ITE/NEMA	NTCIP Center-to-Center Standards Group	See Footnotes
IEEE	Standard for Traffic Incident Management Message Sets for Use by EMCs	IEEE P1512.1
IEEE	Standard for Emergency Management Data Dictionary	IEEE P1512.a
IEEE	Standard for Common Incident Management Message Sets (IMMS) for use by EMCs	IEEE P1512-2000
<i>Source:</i> Douglas Maintenance	<i>Destination:</i> Douglas TCC	
AASHTO/ITE/NEMA	NTCIP Center-to-Center Standards Group	(See Footnote)
AASHTO/ITE/NEMA	NTCIP Center-to-Center Standards Group	See Footnotes
ITE	Standard for Functional Level Traffic Management Data Dictionary (TMDD)	ITE TM 1.03
ITE	Message Sets for External TMC Communication (MS/ETMCC)	ITE TM 2.01
<i>Source:</i> Fayette Maintenance	<i>Destination:</i> Fayette 911 Center	
AASHTO/ITE/NEMA	NTCIP Center-to-Center Standards Group	(See Footnote)
AASHTO/ITE/NEMA	NTCIP Center-to-Center Standards Group	See Footnotes
IEEE	Standard for Traffic Incident Management Message Sets for Use by EMCs	IEEE P1512.1
IEEE	Standard for Emergency Management Data Dictionary	IEEE P1512.a
IEEE	Standard for Common Incident Management Message Sets (IMMS) for use by EMCs	IEEE P1512-2000
<i>Source:</i> Fayette Maintenance	<i>Destination:</i> Fayette TCC	
AASHTO/ITE/NEMA	NTCIP Center-to-Center Standards Group	(See Footnote)
AASHTO/ITE/NEMA	NTCIP Center-to-Center Standards Group	See Footnotes
ITE	Standard for Functional Level Traffic Management Data Dictionary (TMDD)	ITE TM 1.03
ITE	Message Sets for External TMC Communication (MS/ETMCC)	ITE TM 2.01
<i>Source:</i> Forsyth Maintenance	<i>Destination:</i> Forsyth 911 Center	
AASHTO/ITE/NEMA	NTCIP Center-to-Center Standards Group	(See Footnote)
AASHTO/ITE/NEMA	NTCIP Center-to-Center Standards Group	See Footnotes
IEEE	Standard for Traffic Incident Management Message Sets for Use by EMCs	IEEE P1512.1
IEEE	Standard for Emergency Management Data Dictionary	IEEE P1512.a
IEEE	Standard for Common Incident Management Message Sets (IMMS) for use by EMCs	IEEE P1512-2000
<i>Source:</i> Forsyth Maintenance	<i>Destination:</i> Forsyth TCC	
AASHTO/ITE/NEMA	NTCIP Center-to-Center Standards Group	(See Footnote)
AASHTO/ITE/NEMA	NTCIP Center-to-Center Standards Group	See Footnotes
ITE	Standard for Functional Level Traffic Management Data Dictionary (TMDD)	ITE TM 1.03
ITE	Message Sets for External TMC Communication (MS/ETMCC)	ITE TM 2.01
<i>Source:</i> Fulton Maintenance	<i>Destination:</i> Alpharetta 911 Center	
AASHTO/ITE/NEMA	NTCIP Center-to-Center Standards Group	(See Footnote)
AASHTO/ITE/NEMA	NTCIP Center-to-Center Standards Group	See Footnotes
IEEE	Standard for Traffic Incident Management Message Sets for Use by EMCs	IEEE P1512.1
IEEE	Standard for Emergency Management Data Dictionary	IEEE P1512.a
IEEE	Standard for Common Incident Management Message Sets (IMMS) for use by EMCs	IEEE P1512-2000
<i>Source:</i> Fulton Maintenance	<i>Destination:</i> Atlanta 911 Center	
AASHTO/ITE/NEMA	NTCIP Center-to-Center Standards Group	(See Footnote)
AASHTO/ITE/NEMA	NTCIP Center-to-Center Standards Group	See Footnotes

IEEE	Standard for Traffic Incident Management Message Sets for Use by EMCs	IEEE P1512.1
IEEE	Standard for Emergency Management Data Dictionary	IEEE P1512.a
IEEE	Standard for Common Incident Management Message Sets (IMMS) for use by EMCs	IEEE P1512-2000
<i>Source:</i> Fulton Maintenance	<i>Destination:</i> College Park 911 Center	
AASHTO/ITE/NEMA	NTCIP Center-to-Center Standards Group	(See Footnote)
AASHTO/ITE/NEMA	NTCIP Center-to-Center Standards Group	See Footnotes
IEEE	Standard for Traffic Incident Management Message Sets for Use by EMCs	IEEE P1512.1
IEEE	Standard for Emergency Management Data Dictionary	IEEE P1512.a
IEEE	Standard for Common Incident Management Message Sets (IMMS) for use by EMCs	IEEE P1512-2000
<i>Source:</i> Fulton Maintenance	<i>Destination:</i> East Point 911 Center	
AASHTO/ITE/NEMA	NTCIP Center-to-Center Standards Group	(See Footnote)
AASHTO/ITE/NEMA	NTCIP Center-to-Center Standards Group	See Footnotes
IEEE	Standard for Traffic Incident Management Message Sets for Use by EMCs	IEEE P1512.1
IEEE	Standard for Emergency Management Data Dictionary	IEEE P1512.a
IEEE	Standard for Common Incident Management Message Sets (IMMS) for use by EMCs	IEEE P1512-2000
<i>Source:</i> Fulton Maintenance	<i>Destination:</i> Fairburn 911 Center	
AASHTO/ITE/NEMA	NTCIP Center-to-Center Standards Group	(See Footnote)
AASHTO/ITE/NEMA	NTCIP Center-to-Center Standards Group	See Footnotes
IEEE	Standard for Traffic Incident Management Message Sets for Use by EMCs	IEEE P1512.1
IEEE	Standard for Emergency Management Data Dictionary	IEEE P1512.a
IEEE	Standard for Common Incident Management Message Sets (IMMS) for use by EMCs	IEEE P1512-2000
<i>Source:</i> Fulton Maintenance	<i>Destination:</i> Fulton 911 Center	
AASHTO/ITE/NEMA	NTCIP Center-to-Center Standards Group	(See Footnote)
AASHTO/ITE/NEMA	NTCIP Center-to-Center Standards Group	See Footnotes
IEEE	Standard for Traffic Incident Management Message Sets for Use by EMCs	IEEE P1512.1
IEEE	Standard for Emergency Management Data Dictionary	IEEE P1512.a
IEEE	Standard for Common Incident Management Message Sets (IMMS) for use by EMCs	IEEE P1512-2000
<i>Source:</i> Fulton Maintenance	<i>Destination:</i> Fulton TCC	
AASHTO/ITE/NEMA	NTCIP Center-to-Center Standards Group	(See Footnote)
AASHTO/ITE/NEMA	NTCIP Center-to-Center Standards Group	See Footnotes
ITE	Standard for Functional Level Traffic Management Data Dictionary (TMDD)	ITE TM 1.03
ITE	Message Sets for External TMC Communication (MS/ETMCC)	ITE TM 2.01
<i>Source:</i> Fulton Maintenance	<i>Destination:</i> Hapeville 911 Center	
AASHTO/ITE/NEMA	NTCIP Center-to-Center Standards Group	(See Footnote)
AASHTO/ITE/NEMA	NTCIP Center-to-Center Standards Group	See Footnotes
IEEE	Standard for Traffic Incident Management Message Sets for Use by EMCs	IEEE P1512.1
IEEE	Standard for Emergency Management Data Dictionary	IEEE P1512.a
IEEE	Standard for Common Incident Management Message Sets (IMMS) for use by EMCs	IEEE P1512-2000
<i>Source:</i> Fulton Maintenance	<i>Destination:</i> Roswell 911 Center	
AASHTO/ITE/NEMA	NTCIP Center-to-Center Standards Group	(See Footnote)
AASHTO/ITE/NEMA	NTCIP Center-to-Center Standards Group	See Footnotes
IEEE	Standard for Traffic Incident Management Message Sets for Use by EMCs	IEEE P1512.1
IEEE	Standard for Emergency Management Data Dictionary	IEEE P1512.a

IEEE	Standard for Common Incident Management Message Sets (IMMS) for use by EMCs	IEEE P1512-2000
<i>Source:</i> Fulton Maintenance	<i>Destination:</i> Union City 911 Center	
AASHTO/ITE/NEMA	NTCIP Center-to-Center Standards Group	(See Footnote)
AASHTO/ITE/NEMA	NTCIP Center-to-Center Standards Group	See Footnotes
IEEE	Standard for Traffic Incident Management Message Sets for Use by EMCs	IEEE P1512.1
IEEE	Standard for Emergency Management Data Dictionary	IEEE P1512.a
IEEE	Standard for Common Incident Management Message Sets (IMMS) for use by EMCs	IEEE P1512-2000
<i>Source:</i> GDOT Maintenance	<i>Destination:</i> GDOT TMC	
AASHTO/ITE/NEMA	NTCIP Center-to-Center Standards Group	(See Footnote)
AASHTO/ITE/NEMA	NTCIP Center-to-Center Standards Group	See Footnotes
ITE	Standard for Functional Level Traffic Management Data Dictionary (TMDD)	ITE TM 1.03
ITE	Message Sets for External TMC Communication (MS/ETMCC)	ITE TM 2.01
<i>Source:</i> GDOT Maintenance	<i>Destination:</i> Georgia State Patrol Dispatch	
AASHTO/ITE/NEMA	NTCIP Center-to-Center Standards Group	(See Footnote)
AASHTO/ITE/NEMA	NTCIP Center-to-Center Standards Group	See Footnotes
IEEE	Standard for Traffic Incident Management Message Sets for Use by EMCs	IEEE P1512.1
IEEE	Standard for Emergency Management Data Dictionary	IEEE P1512.a
IEEE	Standard for Common Incident Management Message Sets (IMMS) for use by EMCs	IEEE P1512-2000
<i>Source:</i> Gwinnett Maintenance	<i>Destination:</i> Gwinnett 911 Center	
AASHTO/ITE/NEMA	NTCIP Center-to-Center Standards Group	(See Footnote)
AASHTO/ITE/NEMA	NTCIP Center-to-Center Standards Group	See Footnotes
IEEE	Standard for Traffic Incident Management Message Sets for Use by EMCs	IEEE P1512.1
IEEE	Standard for Emergency Management Data Dictionary	IEEE P1512.a
IEEE	Standard for Common Incident Management Message Sets (IMMS) for use by EMCs	IEEE P1512-2000
<i>Source:</i> Gwinnett Maintenance	<i>Destination:</i> Gwinnett TCC	
AASHTO/ITE/NEMA	NTCIP Center-to-Center Standards Group	(See Footnote)
AASHTO/ITE/NEMA	NTCIP Center-to-Center Standards Group	See Footnotes
ITE	Standard for Functional Level Traffic Management Data Dictionary (TMDD)	ITE TM 1.03
ITE	Message Sets for External TMC Communication (MS/ETMCC)	ITE TM 2.01
<i>Source:</i> Henry Maintenance	<i>Destination:</i> Henry 911 Center	
AASHTO/ITE/NEMA	NTCIP Center-to-Center Standards Group	(See Footnote)
AASHTO/ITE/NEMA	NTCIP Center-to-Center Standards Group	See Footnotes
IEEE	Standard for Traffic Incident Management Message Sets for Use by EMCs	IEEE P1512.1
IEEE	Standard for Emergency Management Data Dictionary	IEEE P1512.a
IEEE	Standard for Common Incident Management Message Sets (IMMS) for use by EMCs	IEEE P1512-2000
<i>Source:</i> Henry Maintenance	<i>Destination:</i> Henry TCC	
AASHTO/ITE/NEMA	NTCIP Center-to-Center Standards Group	(See Footnote)
AASHTO/ITE/NEMA	NTCIP Center-to-Center Standards Group	See Footnotes
ITE	Standard for Functional Level Traffic Management Data Dictionary (TMDD)	ITE TM 1.03
ITE	Message Sets for External TMC Communication (MS/ETMCC)	ITE TM 2.01
<i>Source:</i> Marietta Maintenance	<i>Destination:</i> Cobb 911 Center	
AASHTO/ITE/NEMA	NTCIP Center-to-Center Standards Group	(See Footnote)

AASHTO/ITE/NEMA IEEE	NTCIP Center-to-Center Standards Group Standard for Traffic Incident Management Message Sets for Use by EMCs	See Footnotes IEEE P1512.1
IEEE IEEE	Standard for Emergency Management Data Dictionary Standard for Common Incident Management Message Sets (IMMS) for use by EMCs	IEEE P1512.a IEEE P1512-2000
<i>Source:</i> Marietta Maintenance <i>Destination:</i> Cobb TCC		
AASHTO/ITE/NEMA	NTCIP Center-to-Center Standards Group	(See Footnote)
AASHTO/ITE/NEMA ITE	NTCIP Center-to-Center Standards Group Standard for Functional Level Traffic Management Data Dictionary (TMDD)	See Footnotes ITE TM 1.03
ITE	Message Sets for External TMC Communication (MS/ETMCC)	ITE TM 2.01
<i>Source:</i> Marietta Maintenance <i>Destination:</i> Marietta Police Dispatch		
AASHTO/ITE/NEMA	NTCIP Center-to-Center Standards Group	(See Footnote)
AASHTO/ITE/NEMA IEEE	NTCIP Center-to-Center Standards Group Standard for Traffic Incident Management Message Sets for Use by EMCs	See Footnotes IEEE P1512.1
IEEE IEEE	Standard for Emergency Management Data Dictionary Standard for Common Incident Management Message Sets (IMMS) for use by EMCs	IEEE P1512.a IEEE P1512-2000
<i>Source:</i> Marietta Maintenance <i>Destination:</i> Marietta TCC		
AASHTO/ITE/NEMA	NTCIP Center-to-Center Standards Group	(See Footnote)
AASHTO/ITE/NEMA ITE	NTCIP Center-to-Center Standards Group Standard for Functional Level Traffic Management Data Dictionary (TMDD)	See Footnotes ITE TM 1.03
ITE	Message Sets for External TMC Communication (MS/ETMCC)	ITE TM 2.01
<i>Source:</i> Other Maintenance <i>Destination:</i> Other TCC		
AASHTO/ITE/NEMA	NTCIP Center-to-Center Standards Group	(See Footnote)
AASHTO/ITE/NEMA ITE	NTCIP Center-to-Center Standards Group Standard for Functional Level Traffic Management Data Dictionary (TMDD)	See Footnotes ITE TM 1.03
ITE	Message Sets for External TMC Communication (MS/ETMCC)	ITE TM 2.01
<i>Source:</i> Paulding Maintenance <i>Destination:</i> Paulding 911 Center		
AASHTO/ITE/NEMA	NTCIP Center-to-Center Standards Group	(See Footnote)
AASHTO/ITE/NEMA IEEE	NTCIP Center-to-Center Standards Group Standard for Traffic Incident Management Message Sets for Use by EMCs	See Footnotes IEEE P1512.1
IEEE IEEE	Standard for Emergency Management Data Dictionary Standard for Common Incident Management Message Sets (IMMS) for use by EMCs	IEEE P1512.a IEEE P1512-2000
<i>Source:</i> Paulding Maintenance <i>Destination:</i> Paulding TCC		
AASHTO/ITE/NEMA	NTCIP Center-to-Center Standards Group	(See Footnote)
AASHTO/ITE/NEMA ITE	NTCIP Center-to-Center Standards Group Standard for Functional Level Traffic Management Data Dictionary (TMDD)	See Footnotes ITE TM 1.03
ITE	Message Sets for External TMC Communication (MS/ETMCC)	ITE TM 2.01
<i>Source:</i> Rockdale Maintenance <i>Destination:</i> Conyers 911 Center		
AASHTO/ITE/NEMA	NTCIP Center-to-Center Standards Group	(See Footnote)
AASHTO/ITE/NEMA IEEE	NTCIP Center-to-Center Standards Group Standard for Traffic Incident Management Message Sets for Use by EMCs	See Footnotes IEEE P1512.1
IEEE IEEE	Standard for Emergency Management Data Dictionary Standard for Common Incident Management Message Sets (IMMS) for use by EMCs	IEEE P1512.a IEEE P1512-2000

<i>Source:</i> Rockdale Maintenance		<i>Destination:</i> Rockdale 911 Center	
AASHTO/ITE/NEMA	NTCIP Center-to-Center Standards Group		(See Footnote)
AASHTO/ITE/NEMA	NTCIP Center-to-Center Standards Group		See Footnotes
IEEE	Standard for Traffic Incident Management Message Sets for Use by EMCs		IEEE P1512.1
IEEE	Standard for Emergency Management Data Dictionary		IEEE P1512.a
IEEE	Standard for Common Incident Management Message Sets (IMMS) for use by EMCs		IEEE P1512-2000
<i>Source:</i> Roswell Maintenance		<i>Destination:</i> Fulton 911 Center	
AASHTO/ITE/NEMA	NTCIP Center-to-Center Standards Group		(See Footnote)
AASHTO/ITE/NEMA	NTCIP Center-to-Center Standards Group		See Footnotes
IEEE	Standard for Traffic Incident Management Message Sets for Use by EMCs		IEEE P1512.1
IEEE	Standard for Emergency Management Data Dictionary		IEEE P1512.a
IEEE	Standard for Common Incident Management Message Sets (IMMS) for use by EMCs		IEEE P1512-2000
<i>Source:</i> Roswell Maintenance		<i>Destination:</i> Roswell 911 Center	
AASHTO/ITE/NEMA	NTCIP Center-to-Center Standards Group		(See Footnote)
AASHTO/ITE/NEMA	NTCIP Center-to-Center Standards Group		See Footnotes
IEEE	Standard for Traffic Incident Management Message Sets for Use by EMCs		IEEE P1512.1
IEEE	Standard for Emergency Management Data Dictionary		IEEE P1512.a
IEEE	Standard for Common Incident Management Message Sets (IMMS) for use by EMCs		IEEE P1512-2000

**Flow: maint and constr work plans**

<i>Source:</i> Alpharetta Maintenance		<i>Destination:</i> Alpharetta 911 Center	
AASHTO/ITE/NEMA	NTCIP Center-to-Center Standards Group		(See Footnote)
AASHTO/ITE/NEMA	NTCIP Center-to-Center Standards Group		See Footnotes
<i>Source:</i> Alpharetta Maintenance		<i>Destination:</i> Alpharetta/Roswell TCC	
AASHTO/ITE/NEMA	NTCIP Center-to-Center Standards Group		(See Footnote)
AASHTO/ITE/NEMA	NTCIP Center-to-Center Standards Group		See Footnotes
<i>Source:</i> Alpharetta Maintenance		<i>Destination:</i> Fulton 911 Center	
AASHTO/ITE/NEMA	NTCIP Center-to-Center Standards Group		(See Footnote)
AASHTO/ITE/NEMA	NTCIP Center-to-Center Standards Group		See Footnotes
<i>Source:</i> Atlanta Maintenance		<i>Destination:</i> Atlanta 911 Center	
AASHTO/ITE/NEMA	NTCIP Center-to-Center Standards Group		(See Footnote)
AASHTO/ITE/NEMA	NTCIP Center-to-Center Standards Group		See Footnotes
<i>Source:</i> Atlanta Maintenance		<i>Destination:</i> Atlanta TCC	
AASHTO/ITE/NEMA	NTCIP Center-to-Center Standards Group		(See Footnote)
AASHTO/ITE/NEMA	NTCIP Center-to-Center Standards Group		See Footnotes
<i>Source:</i> Atlanta Maintenance		<i>Destination:</i> Fulton 911 Center	
AASHTO/ITE/NEMA	NTCIP Center-to-Center Standards Group		(See Footnote)
AASHTO/ITE/NEMA	NTCIP Center-to-Center Standards Group		See Footnotes
<i>Source:</i> Cherokee Maintenance		<i>Destination:</i> Cherokee 911 Center	
AASHTO/ITE/NEMA	NTCIP Center-to-Center Standards Group		(See Footnote)
AASHTO/ITE/NEMA	NTCIP Center-to-Center Standards Group		See Footnotes
<i>Source:</i> Cherokee Maintenance		<i>Destination:</i> Cherokee TCC	
AASHTO/ITE/NEMA	NTCIP Center-to-Center Standards Group		(See Footnote)
AASHTO/ITE/NEMA	NTCIP Center-to-Center Standards Group		See Footnotes
<i>Source:</i> Clayton Maintenance		<i>Destination:</i> Clayton 911 Center	
AASHTO/ITE/NEMA	NTCIP Center-to-Center Standards Group		(See Footnote)
AASHTO/ITE/NEMA	NTCIP Center-to-Center Standards Group		See Footnotes
<i>Source:</i> Clayton Maintenance		<i>Destination:</i> Clayton TCC	

AASHTO/ITE/NEMA	NTCIP Center-to-Center Standards Group	(See Footnote)
AASHTO/ITE/NEMA	NTCIP Center-to-Center Standards Group	See Footnotes
<i>Source:</i> Clayton Maintenance	<i>Destination:</i> Forest Park 911 Center	
AASHTO/ITE/NEMA	NTCIP Center-to-Center Standards Group	(See Footnote)
AASHTO/ITE/NEMA	NTCIP Center-to-Center Standards Group	See Footnotes
<i>Source:</i> Clayton Maintenance	<i>Destination:</i> Morrow 911 Center	
AASHTO/ITE/NEMA	NTCIP Center-to-Center Standards Group	(See Footnote)
AASHTO/ITE/NEMA	NTCIP Center-to-Center Standards Group	See Footnotes
<i>Source:</i> Clayton Maintenance	<i>Destination:</i> Riverdale 911 Center	
AASHTO/ITE/NEMA	NTCIP Center-to-Center Standards Group	(See Footnote)
AASHTO/ITE/NEMA	NTCIP Center-to-Center Standards Group	See Footnotes
<i>Source:</i> Cobb Maintenance	<i>Destination:</i> Acworth 911 Center	
AASHTO/ITE/NEMA	NTCIP Center-to-Center Standards Group	(See Footnote)
AASHTO/ITE/NEMA	NTCIP Center-to-Center Standards Group	See Footnotes
<i>Source:</i> Cobb Maintenance	<i>Destination:</i> Austell 911 Center	
AASHTO/ITE/NEMA	NTCIP Center-to-Center Standards Group	(See Footnote)
AASHTO/ITE/NEMA	NTCIP Center-to-Center Standards Group	See Footnotes
<i>Source:</i> Cobb Maintenance	<i>Destination:</i> Cobb 911 Center	
AASHTO/ITE/NEMA	NTCIP Center-to-Center Standards Group	(See Footnote)
AASHTO/ITE/NEMA	NTCIP Center-to-Center Standards Group	See Footnotes
<i>Source:</i> Cobb Maintenance	<i>Destination:</i> Cobb TCC	
AASHTO/ITE/NEMA	NTCIP Center-to-Center Standards Group	(See Footnote)
AASHTO/ITE/NEMA	NTCIP Center-to-Center Standards Group	See Footnotes
<i>Source:</i> Cobb Maintenance	<i>Destination:</i> Kennesaw 911 Center	
AASHTO/ITE/NEMA	NTCIP Center-to-Center Standards Group	(See Footnote)
AASHTO/ITE/NEMA	NTCIP Center-to-Center Standards Group	See Footnotes
<i>Source:</i> Cobb Maintenance	<i>Destination:</i> Smyrna 911 Center	
AASHTO/ITE/NEMA	NTCIP Center-to-Center Standards Group	(See Footnote)
AASHTO/ITE/NEMA	NTCIP Center-to-Center Standards Group	See Footnotes
<i>Source:</i> Coweta Maintenance	<i>Destination:</i> Coweta 911 Center	
AASHTO/ITE/NEMA	NTCIP Center-to-Center Standards Group	(See Footnote)
AASHTO/ITE/NEMA	NTCIP Center-to-Center Standards Group	See Footnotes
<i>Source:</i> Coweta Maintenance	<i>Destination:</i> Coweta TCC	
AASHTO/ITE/NEMA	NTCIP Center-to-Center Standards Group	(See Footnote)
AASHTO/ITE/NEMA	NTCIP Center-to-Center Standards Group	See Footnotes
<i>Source:</i> Dekalb Maintenance	<i>Destination:</i> Decatur 911 Center	
AASHTO/ITE/NEMA	NTCIP Center-to-Center Standards Group	(See Footnote)
AASHTO/ITE/NEMA	NTCIP Center-to-Center Standards Group	See Footnotes
<i>Source:</i> Dekalb Maintenance	<i>Destination:</i> Dekalb 911 Center	
AASHTO/ITE/NEMA	NTCIP Center-to-Center Standards Group	(See Footnote)
AASHTO/ITE/NEMA	NTCIP Center-to-Center Standards Group	See Footnotes
<i>Source:</i> Dekalb Maintenance	<i>Destination:</i> Dekalb TCC	
AASHTO/ITE/NEMA	NTCIP Center-to-Center Standards Group	(See Footnote)
AASHTO/ITE/NEMA	NTCIP Center-to-Center Standards Group	See Footnotes
<i>Source:</i> Douglas Maintenance	<i>Destination:</i> Douglas 911 Center	
AASHTO/ITE/NEMA	NTCIP Center-to-Center Standards Group	(See Footnote)
AASHTO/ITE/NEMA	NTCIP Center-to-Center Standards Group	See Footnotes
<i>Source:</i> Douglas Maintenance	<i>Destination:</i> Douglas TCC	
AASHTO/ITE/NEMA	NTCIP Center-to-Center Standards Group	(See Footnote)
AASHTO/ITE/NEMA	NTCIP Center-to-Center Standards Group	See Footnotes
<i>Source:</i> Fayette Maintenance	<i>Destination:</i> Fayette 911 Center	
AASHTO/ITE/NEMA	NTCIP Center-to-Center Standards Group	(See Footnote)
AASHTO/ITE/NEMA	NTCIP Center-to-Center Standards Group	See Footnotes
<i>Source:</i> Fayette Maintenance	<i>Destination:</i> Fayette TCC	



AASHTO/ITE/NEMA	NTCIP Center-to-Center Standards Group	(See Footnote)
AASHTO/ITE/NEMA	NTCIP Center-to-Center Standards Group	See Footnotes
<i>Source:</i> Forsyth Maintenance	<i>Destination:</i> Forsyth 911 Center	
AASHTO/ITE/NEMA	NTCIP Center-to-Center Standards Group	(See Footnote)
AASHTO/ITE/NEMA	NTCIP Center-to-Center Standards Group	See Footnotes
<i>Source:</i> Forsyth Maintenance	<i>Destination:</i> Forsyth TCC	
AASHTO/ITE/NEMA	NTCIP Center-to-Center Standards Group	(See Footnote)
AASHTO/ITE/NEMA	NTCIP Center-to-Center Standards Group	See Footnotes
<i>Source:</i> Fulton Maintenance	<i>Destination:</i> Alpharetta 911 Center	
AASHTO/ITE/NEMA	NTCIP Center-to-Center Standards Group	(See Footnote)
AASHTO/ITE/NEMA	NTCIP Center-to-Center Standards Group	See Footnotes
<i>Source:</i> Fulton Maintenance	<i>Destination:</i> Atlanta 911 Center	
AASHTO/ITE/NEMA	NTCIP Center-to-Center Standards Group	(See Footnote)
AASHTO/ITE/NEMA	NTCIP Center-to-Center Standards Group	See Footnotes
<i>Source:</i> Fulton Maintenance	<i>Destination:</i> College Park 911 Center	
AASHTO/ITE/NEMA	NTCIP Center-to-Center Standards Group	(See Footnote)
AASHTO/ITE/NEMA	NTCIP Center-to-Center Standards Group	See Footnotes
<i>Source:</i> Fulton Maintenance	<i>Destination:</i> East Point 911 Center	
AASHTO/ITE/NEMA	NTCIP Center-to-Center Standards Group	(See Footnote)
AASHTO/ITE/NEMA	NTCIP Center-to-Center Standards Group	See Footnotes
<i>Source:</i> Fulton Maintenance	<i>Destination:</i> Fairburn 911 Center	
AASHTO/ITE/NEMA	NTCIP Center-to-Center Standards Group	(See Footnote)
AASHTO/ITE/NEMA	NTCIP Center-to-Center Standards Group	See Footnotes
<i>Source:</i> Fulton Maintenance	<i>Destination:</i> Fulton 911 Center	
AASHTO/ITE/NEMA	NTCIP Center-to-Center Standards Group	(See Footnote)
AASHTO/ITE/NEMA	NTCIP Center-to-Center Standards Group	See Footnotes
<i>Source:</i> Fulton Maintenance	<i>Destination:</i> Fulton TCC	
AASHTO/ITE/NEMA	NTCIP Center-to-Center Standards Group	(See Footnote)
AASHTO/ITE/NEMA	NTCIP Center-to-Center Standards Group	See Footnotes
<i>Source:</i> Fulton Maintenance	<i>Destination:</i> Hapeville 911 Center	
AASHTO/ITE/NEMA	NTCIP Center-to-Center Standards Group	(See Footnote)
AASHTO/ITE/NEMA	NTCIP Center-to-Center Standards Group	See Footnotes
<i>Source:</i> Fulton Maintenance	<i>Destination:</i> Roswell 911 Center	
AASHTO/ITE/NEMA	NTCIP Center-to-Center Standards Group	(See Footnote)
AASHTO/ITE/NEMA	NTCIP Center-to-Center Standards Group	See Footnotes
<i>Source:</i> Fulton Maintenance	<i>Destination:</i> Union City 911 Center	
AASHTO/ITE/NEMA	NTCIP Center-to-Center Standards Group	(See Footnote)
AASHTO/ITE/NEMA	NTCIP Center-to-Center Standards Group	See Footnotes
<i>Source:</i> GDOT Maintenance	<i>Destination:</i> GDOT TMC	
AASHTO/ITE/NEMA	NTCIP Center-to-Center Standards Group	(See Footnote)
AASHTO/ITE/NEMA	NTCIP Center-to-Center Standards Group	See Footnotes
<i>Source:</i> GDOT Maintenance	<i>Destination:</i> Georgia State Patrol Dispatch	
AASHTO/ITE/NEMA	NTCIP Center-to-Center Standards Group	(See Footnote)
AASHTO/ITE/NEMA	NTCIP Center-to-Center Standards Group	See Footnotes
<i>Source:</i> Gwinnett Maintenance	<i>Destination:</i> Gwinnett 911 Center	
AASHTO/ITE/NEMA	NTCIP Center-to-Center Standards Group	(See Footnote)
AASHTO/ITE/NEMA	NTCIP Center-to-Center Standards Group	See Footnotes
<i>Source:</i> Gwinnett Maintenance	<i>Destination:</i> Gwinnett TCC	
AASHTO/ITE/NEMA	NTCIP Center-to-Center Standards Group	(See Footnote)
AASHTO/ITE/NEMA	NTCIP Center-to-Center Standards Group	See Footnotes
<i>Source:</i> Henry Maintenance	<i>Destination:</i> Henry 911 Center	
AASHTO/ITE/NEMA	NTCIP Center-to-Center Standards Group	(See Footnote)
AASHTO/ITE/NEMA	NTCIP Center-to-Center Standards Group	See Footnotes
<i>Source:</i> Henry Maintenance	<i>Destination:</i> Henry TCC	

AASHTO/ITE/NEMA	NTCIP Center-to-Center Standards Group	(See Footnote)
AASHTO/ITE/NEMA	NTCIP Center-to-Center Standards Group	See Footnotes
<i>Source:</i> Marietta Maintenance	<i>Destination:</i> Cobb 911 Center	
AASHTO/ITE/NEMA	NTCIP Center-to-Center Standards Group	(See Footnote)
AASHTO/ITE/NEMA	NTCIP Center-to-Center Standards Group	See Footnotes
<i>Source:</i> Marietta Maintenance	<i>Destination:</i> Cobb TCC	
AASHTO/ITE/NEMA	NTCIP Center-to-Center Standards Group	(See Footnote)
AASHTO/ITE/NEMA	NTCIP Center-to-Center Standards Group	See Footnotes
<i>Source:</i> Marietta Maintenance	<i>Destination:</i> Marietta Police Dispatch	
AASHTO/ITE/NEMA	NTCIP Center-to-Center Standards Group	(See Footnote)
AASHTO/ITE/NEMA	NTCIP Center-to-Center Standards Group	See Footnotes
<i>Source:</i> Marietta Maintenance	<i>Destination:</i> Marietta TCC	
AASHTO/ITE/NEMA	NTCIP Center-to-Center Standards Group	(See Footnote)
AASHTO/ITE/NEMA	NTCIP Center-to-Center Standards Group	See Footnotes
<i>Source:</i> Other Maintenance	<i>Destination:</i> Other TCC	
AASHTO/ITE/NEMA	NTCIP Center-to-Center Standards Group	(See Footnote)
AASHTO/ITE/NEMA	NTCIP Center-to-Center Standards Group	See Footnotes
<i>Source:</i> Paulding Maintenance	<i>Destination:</i> Paulding 911 Center	
AASHTO/ITE/NEMA	NTCIP Center-to-Center Standards Group	(See Footnote)
AASHTO/ITE/NEMA	NTCIP Center-to-Center Standards Group	See Footnotes
<i>Source:</i> Paulding Maintenance	<i>Destination:</i> Paulding TCC	
AASHTO/ITE/NEMA	NTCIP Center-to-Center Standards Group	(See Footnote)
AASHTO/ITE/NEMA	NTCIP Center-to-Center Standards Group	See Footnotes
<i>Source:</i> Rockdale Maintenance	<i>Destination:</i> Conyers 911 Center	
AASHTO/ITE/NEMA	NTCIP Center-to-Center Standards Group	(See Footnote)
AASHTO/ITE/NEMA	NTCIP Center-to-Center Standards Group	See Footnotes
<i>Source:</i> Rockdale Maintenance	<i>Destination:</i> Rockdale 911 Center	
AASHTO/ITE/NEMA	NTCIP Center-to-Center Standards Group	(See Footnote)
AASHTO/ITE/NEMA	NTCIP Center-to-Center Standards Group	See Footnotes
<i>Source:</i> Rockdale Maintenance	<i>Destination:</i> Rockdale TCC	
AASHTO/ITE/NEMA	NTCIP Center-to-Center Standards Group	(See Footnote)
AASHTO/ITE/NEMA	NTCIP Center-to-Center Standards Group	See Footnotes
<i>Source:</i> Roswell Maintenance	<i>Destination:</i> Alpharetta/Roswell TCC	
AASHTO/ITE/NEMA	NTCIP Center-to-Center Standards Group	(See Footnote)
AASHTO/ITE/NEMA	NTCIP Center-to-Center Standards Group	See Footnotes
<i>Source:</i> Roswell Maintenance	<i>Destination:</i> Fulton 911 Center	
AASHTO/ITE/NEMA	NTCIP Center-to-Center Standards Group	(See Footnote)
AASHTO/ITE/NEMA	NTCIP Center-to-Center Standards Group	See Footnotes
<i>Source:</i> Roswell Maintenance	<i>Destination:</i> Roswell 911 Center	
AASHTO/ITE/NEMA	NTCIP Center-to-Center Standards Group	(See Footnote)
AASHTO/ITE/NEMA	NTCIP Center-to-Center Standards Group	See Footnotes

**Flow: parking coordination**

<i>Source:</i> C-TRAN Transit Center	<i>Destination:</i> MARTA Rail Central Control	
AASHTO/ITE/NEMA	NTCIP Center-to-Center Standards Group	(See Footnote)
AASHTO/ITE/NEMA	NTCIP Center-to-Center Standards Group	See Footnotes
<i>Source:</i> MARTA Rail Central Control	<i>Destination:</i> C-TRAN Transit Center	
AASHTO/ITE/NEMA	NTCIP Center-to-Center Standards Group	(See Footnote)
AASHTO/ITE/NEMA	NTCIP Center-to-Center Standards Group	See Footnotes

**Flow: parking information**

<i>Source:</i> <b>Hartsfield-Jackson Airport Parking Equipment</b>		<i>Destination:</i>	GDOT TMC
AASHTO/ITE/NEMA	NTCIP Center-to-Center Standards Group		(See Footnote)
AASHTO/ITE/NEMA	NTCIP Center-to-Center Standards Group		See Footnotes
SAE	Data Dictionary for Advanced Traveler Information System (ATIS)		SAE J2353
SAE	Message Set for Advanced Traveler Information System (ATIS)		SAE J2354
SAE	Rules for Standardizing Street Names and Route IDs		SAE J2529
SAE	Messages for Handling Strings and Look-Up Tables in ATIS Standards		SAE J2540
<i>Source:</i> <b>Hartsfield-Jackson Airport Parking Equipment</b>		<i>Destination:</i>	Hartsfield-Jackson Airport Web Site
AASHTO/ITE/NEMA	NTCIP Center-to-Center Standards Group		(See Footnote)
AASHTO/ITE/NEMA	NTCIP Center-to-Center Standards Group		See Footnotes
SAE	Data Dictionary for Advanced Traveler Information System (ATIS)		SAE J2353
SAE	Message Set for Advanced Traveler Information System (ATIS)		SAE J2354
SAE	Rules for Standardizing Street Names and Route IDs		SAE J2529
SAE	Messages for Handling Strings and Look-Up Tables in ATIS Standards		SAE J2540
<i>Source:</i> <b>MARTA Rail Central Control</b>		<i>Destination:</i>	GDOT TMC
AASHTO/ITE/NEMA	NTCIP Center-to-Center Standards Group		(See Footnote)
AASHTO/ITE/NEMA	NTCIP Center-to-Center Standards Group		See Footnotes
SAE	Data Dictionary for Advanced Traveler Information System (ATIS)		SAE J2353
SAE	Message Set for Advanced Traveler Information System (ATIS)		SAE J2354
SAE	Rules for Standardizing Street Names and Route IDs		SAE J2529
SAE	Messages for Handling Strings and Look-Up Tables in ATIS Standards		SAE J2540
<i>Source:</i> <b>MARTA Rail Central Control</b>		<i>Destination:</i>	MARTA Trip Itinerary Planning System
AASHTO/ITE/NEMA	NTCIP Center-to-Center Standards Group		(See Footnote)
AASHTO/ITE/NEMA	NTCIP Center-to-Center Standards Group		See Footnotes
SAE	Data Dictionary for Advanced Traveler Information System (ATIS)		SAE J2353
SAE	Message Set for Advanced Traveler Information System (ATIS)		SAE J2354
SAE	Rules for Standardizing Street Names and Route IDs		SAE J2529
SAE	Messages for Handling Strings and Look-Up Tables in ATIS Standards		SAE J2540

**Flow: parking lot data request**

<i>Source:</i> <b>GDOT TMC</b>		<i>Destination:</i>	Hartsfield-Jackson Airport Parking Equipment
AASHTO/ITE/NEMA	NTCIP Center-to-Center Standards Group		(See Footnote)
AASHTO/ITE/NEMA	NTCIP Center-to-Center Standards Group		See Footnotes
SAE	Data Dictionary for Advanced Traveler Information System (ATIS)		SAE J2353
SAE	Message Set for Advanced Traveler Information System (ATIS)		SAE J2354
SAE	Rules for Standardizing Street Names and Route IDs		SAE J2529
SAE	Messages for Handling Strings and Look-Up Tables in ATIS Standards		SAE J2540
<i>Source:</i> <b>GDOT TMC</b>		<i>Destination:</i>	MARTA Rail Central Control
AASHTO/ITE/NEMA	NTCIP Center-to-Center Standards Group		(See Footnote)
AASHTO/ITE/NEMA	NTCIP Center-to-Center Standards Group		See Footnotes
SAE	Data Dictionary for Advanced Traveler Information System		SAE J2353

	(ATIS)	
SAE	Message Set for Advanced Traveler Information System	SAE J2354
	(ATIS)	
SAE	Rules for Standardizing Street Names and Route IDs	SAE J2529
SAE	Messages for Handling Strings and Look-Up Tables in ATIS Standards	SAE J2540
<i>Source:</i> <b>Hartsfield-Jackson Airport Web Site</b> <i>Destination:</i> Hartsfield-Jackson Airport Parking Equipment		
AASHTO/ITE/NEMA	NTCIP Center-to-Center Standards Group	(See Footnote)
AASHTO/ITE/NEMA	NTCIP Center-to-Center Standards Group	See Footnotes
SAE	Data Dictionary for Advanced Traveler Information System	SAE J2353
	(ATIS)	
SAE	Message Set for Advanced Traveler Information System	SAE J2354
	(ATIS)	
SAE	Rules for Standardizing Street Names and Route IDs	SAE J2529
SAE	Messages for Handling Strings and Look-Up Tables in ATIS Standards	SAE J2540
<i>Source:</i> <b>MARTA Trip Itinerary Planning System</b> <i>Destination:</i> MARTA Rail Central Control		
AASHTO/ITE/NEMA	NTCIP Center-to-Center Standards Group	(See Footnote)
AASHTO/ITE/NEMA	NTCIP Center-to-Center Standards Group	See Footnotes
SAE	Data Dictionary for Advanced Traveler Information System	SAE J2353
	(ATIS)	
SAE	Message Set for Advanced Traveler Information System	SAE J2354
	(ATIS)	
SAE	Rules for Standardizing Street Names and Route IDs	SAE J2529
SAE	Messages for Handling Strings and Look-Up Tables in ATIS Standards	SAE J2540

**Flow: remote surveillance control**

<i>Source:</i> <b>Acworth 911 Center</b> <i>Destination:</i> Cobb TCC		
AASHTO/ITE/NEMA	NTCIP Center-to-Center Standards Group	(See Footnote)
AASHTO/ITE/NEMA	NTCIP Center-to-Center Standards Group	See Footnotes
ITE	Standard for Functional Level Traffic Management Data Dictionary (TMDD)	ITE TM 1.03
ITE	Message Sets for External TMC Communication (MS/ETMCC)	ITE TM 2.01
<i>Source:</i> <b>Alpharetta 911 Center</b> <i>Destination:</i> Alpharetta/Roswell TCC		
AASHTO/ITE/NEMA	NTCIP Center-to-Center Standards Group	(See Footnote)
AASHTO/ITE/NEMA	NTCIP Center-to-Center Standards Group	See Footnotes
ITE	Standard for Functional Level Traffic Management Data Dictionary (TMDD)	ITE TM 1.03
ITE	Message Sets for External TMC Communication (MS/ETMCC)	ITE TM 2.01
<i>Source:</i> <b>Atlanta 911 Center</b> <i>Destination:</i> Atlanta TCC		
AASHTO/ITE/NEMA	NTCIP Center-to-Center Standards Group	(See Footnote)
AASHTO/ITE/NEMA	NTCIP Center-to-Center Standards Group	See Footnotes
ITE	Standard for Functional Level Traffic Management Data Dictionary (TMDD)	ITE TM 1.03
ITE	Message Sets for External TMC Communication (MS/ETMCC)	ITE TM 2.01
<i>Source:</i> <b>Austell 911 Center</b> <i>Destination:</i> Cobb TCC		
AASHTO/ITE/NEMA	NTCIP Center-to-Center Standards Group	(See Footnote)
AASHTO/ITE/NEMA	NTCIP Center-to-Center Standards Group	See Footnotes
ITE	Standard for Functional Level Traffic Management Data Dictionary (TMDD)	ITE TM 1.03
ITE	Message Sets for External TMC Communication (MS/ETMCC)	ITE TM 2.01

<i>Source:</i> Cherokee 911 Center	<i>Destination:</i> Cherokee TCC	
AASHTO/ITE/NEMA	NTCIP Center-to-Center Standards Group	(See Footnote)
AASHTO/ITE/NEMA	NTCIP Center-to-Center Standards Group	See Footnotes
ITE	Standard for Functional Level Traffic Management Data Dictionary (TMDD)	ITE TM 1.03
ITE	Message Sets for External TMC Communication (MS/ETMCC)	ITE TM 2.01
<i>Source:</i> Clayton 911 Center	<i>Destination:</i> Clayton TCC	
AASHTO/ITE/NEMA	NTCIP Center-to-Center Standards Group	(See Footnote)
AASHTO/ITE/NEMA	NTCIP Center-to-Center Standards Group	See Footnotes
ITE	Standard for Functional Level Traffic Management Data Dictionary (TMDD)	ITE TM 1.03
ITE	Message Sets for External TMC Communication (MS/ETMCC)	ITE TM 2.01
<i>Source:</i> Cobb 911 Center	<i>Destination:</i> Cobb TCC	
AASHTO/ITE/NEMA	NTCIP Center-to-Center Standards Group	(See Footnote)
AASHTO/ITE/NEMA	NTCIP Center-to-Center Standards Group	See Footnotes
ITE	Standard for Functional Level Traffic Management Data Dictionary (TMDD)	ITE TM 1.03
ITE	Message Sets for External TMC Communication (MS/ETMCC)	ITE TM 2.01
<i>Source:</i> College Park 911 Center	<i>Destination:</i> Fulton TCC	
AASHTO/ITE/NEMA	NTCIP Center-to-Center Standards Group	(See Footnote)
AASHTO/ITE/NEMA	NTCIP Center-to-Center Standards Group	See Footnotes
ITE	Standard for Functional Level Traffic Management Data Dictionary (TMDD)	ITE TM 1.03
ITE	Message Sets for External TMC Communication (MS/ETMCC)	ITE TM 2.01
<i>Source:</i> Conyers 911 Center	<i>Destination:</i> Rockdale TCC	
AASHTO/ITE/NEMA	NTCIP Center-to-Center Standards Group	(See Footnote)
AASHTO/ITE/NEMA	NTCIP Center-to-Center Standards Group	See Footnotes
ITE	Standard for Functional Level Traffic Management Data Dictionary (TMDD)	ITE TM 1.03
ITE	Message Sets for External TMC Communication (MS/ETMCC)	ITE TM 2.01
<i>Source:</i> Coweta 911 Center	<i>Destination:</i> Coweta TCC	
AASHTO/ITE/NEMA	NTCIP Center-to-Center Standards Group	(See Footnote)
AASHTO/ITE/NEMA	NTCIP Center-to-Center Standards Group	See Footnotes
ITE	Standard for Functional Level Traffic Management Data Dictionary (TMDD)	ITE TM 1.03
ITE	Message Sets for External TMC Communication (MS/ETMCC)	ITE TM 2.01
<i>Source:</i> Decatur 911 Center	<i>Destination:</i> Dekalb TCC	
AASHTO/ITE/NEMA	NTCIP Center-to-Center Standards Group	(See Footnote)
AASHTO/ITE/NEMA	NTCIP Center-to-Center Standards Group	See Footnotes
ITE	Standard for Functional Level Traffic Management Data Dictionary (TMDD)	ITE TM 1.03
ITE	Message Sets for External TMC Communication (MS/ETMCC)	ITE TM 2.01
<i>Source:</i> Dekalb 911 Center	<i>Destination:</i> Dekalb TCC	
AASHTO/ITE/NEMA	NTCIP Center-to-Center Standards Group	(See Footnote)
AASHTO/ITE/NEMA	NTCIP Center-to-Center Standards Group	See Footnotes
ITE	Standard for Functional Level Traffic Management Data Dictionary (TMDD)	ITE TM 1.03
ITE	Message Sets for External TMC Communication (MS/ETMCC)	ITE TM 2.01
<i>Source:</i> Douglas 911 Center	<i>Destination:</i> Douglas TCC	

AASHTO/ITE/NEMA	NTCIP Center-to-Center Standards Group	(See Footnote)
AASHTO/ITE/NEMA	NTCIP Center-to-Center Standards Group	See Footnotes
ITE	Standard for Functional Level Traffic Management Data Dictionary (TMDD)	ITE TM 1.03
ITE	Message Sets for External TMC Communication (MS/ETMCC)	ITE TM 2.01
<i>Source: East Point 911 Center</i> <i>Destination: Fulton TCC</i>		
AASHTO/ITE/NEMA	NTCIP Center-to-Center Standards Group	(See Footnote)
AASHTO/ITE/NEMA	NTCIP Center-to-Center Standards Group	See Footnotes
ITE	Standard for Functional Level Traffic Management Data Dictionary (TMDD)	ITE TM 1.03
ITE	Message Sets for External TMC Communication (MS/ETMCC)	ITE TM 2.01
<i>Source: Fairburn 911 Center</i> <i>Destination: Fulton TCC</i>		
AASHTO/ITE/NEMA	NTCIP Center-to-Center Standards Group	(See Footnote)
AASHTO/ITE/NEMA	NTCIP Center-to-Center Standards Group	See Footnotes
ITE	Standard for Functional Level Traffic Management Data Dictionary (TMDD)	ITE TM 1.03
ITE	Message Sets for External TMC Communication (MS/ETMCC)	ITE TM 2.01
<i>Source: Fayette 911 Center</i> <i>Destination: Fayette TCC</i>		
AASHTO/ITE/NEMA	NTCIP Center-to-Center Standards Group	(See Footnote)
AASHTO/ITE/NEMA	NTCIP Center-to-Center Standards Group	See Footnotes
ITE	Standard for Functional Level Traffic Management Data Dictionary (TMDD)	ITE TM 1.03
ITE	Message Sets for External TMC Communication (MS/ETMCC)	ITE TM 2.01
<i>Source: Forest Park 911 Center</i> <i>Destination: Clayton TCC</i>		
AASHTO/ITE/NEMA	NTCIP Center-to-Center Standards Group	(See Footnote)
AASHTO/ITE/NEMA	NTCIP Center-to-Center Standards Group	See Footnotes
ITE	Standard for Functional Level Traffic Management Data Dictionary (TMDD)	ITE TM 1.03
ITE	Message Sets for External TMC Communication (MS/ETMCC)	ITE TM 2.01
<i>Source: Forsyth 911 Center</i> <i>Destination: Forsyth TCC</i>		
AASHTO/ITE/NEMA	NTCIP Center-to-Center Standards Group	(See Footnote)
AASHTO/ITE/NEMA	NTCIP Center-to-Center Standards Group	See Footnotes
ITE	Standard for Functional Level Traffic Management Data Dictionary (TMDD)	ITE TM 1.03
ITE	Message Sets for External TMC Communication (MS/ETMCC)	ITE TM 2.01
<i>Source: Fulton 911 Center</i> <i>Destination: Fulton TCC</i>		
AASHTO/ITE/NEMA	NTCIP Center-to-Center Standards Group	(See Footnote)
AASHTO/ITE/NEMA	NTCIP Center-to-Center Standards Group	See Footnotes
ITE	Standard for Functional Level Traffic Management Data Dictionary (TMDD)	ITE TM 1.03
ITE	Message Sets for External TMC Communication (MS/ETMCC)	ITE TM 2.01
<i>Source: GDOT HERO Dispatch</i> <i>Destination: GDOT TMC</i>		
AASHTO/ITE/NEMA	NTCIP Center-to-Center Standards Group	(See Footnote)
AASHTO/ITE/NEMA	NTCIP Center-to-Center Standards Group	See Footnotes
ITE	Standard for Functional Level Traffic Management Data Dictionary (TMDD)	ITE TM 1.03
ITE	Message Sets for External TMC Communication (MS/ETMCC)	ITE TM 2.01
<i>Source: Georgia State Patrol Dispatch</i> <i>Destination: GDOT TMC</i>		
AASHTO/ITE/NEMA	NTCIP Center-to-Center Standards Group	(See Footnote)

AASHTO/ITE/NEMA ITE	NTCIP Center-to-Center Standards Group Standard for Functional Level Traffic Management Data Dictionary (TMDD)	See Footnotes ITE TM 1.03
ITE	Message Sets for External TMC Communication (MS/ETMCC)	ITE TM 2.01
<i>Source:</i> <b>Gwinnett 911 Center</b> <i>Destination:</i> Gwinnett TCC		
AASHTO/ITE/NEMA	NTCIP Center-to-Center Standards Group	(See Footnote)
AASHTO/ITE/NEMA	NTCIP Center-to-Center Standards Group	See Footnotes
ITE	Standard for Functional Level Traffic Management Data Dictionary (TMDD)	ITE TM 1.03
ITE	Message Sets for External TMC Communication (MS/ETMCC)	ITE TM 2.01
<i>Source:</i> <b>Hapeville 911 Center</b> <i>Destination:</i> Fulton TCC		
AASHTO/ITE/NEMA	NTCIP Center-to-Center Standards Group	(See Footnote)
AASHTO/ITE/NEMA	NTCIP Center-to-Center Standards Group	See Footnotes
ITE	Standard for Functional Level Traffic Management Data Dictionary (TMDD)	ITE TM 1.03
ITE	Message Sets for External TMC Communication (MS/ETMCC)	ITE TM 2.01
<i>Source:</i> <b>Kennesaw 911 Center</b> <i>Destination:</i> Cobb TCC		
AASHTO/ITE/NEMA	NTCIP Center-to-Center Standards Group	(See Footnote)
AASHTO/ITE/NEMA	NTCIP Center-to-Center Standards Group	See Footnotes
ITE	Standard for Functional Level Traffic Management Data Dictionary (TMDD)	ITE TM 1.03
ITE	Message Sets for External TMC Communication (MS/ETMCC)	ITE TM 2.01
<i>Source:</i> <b>Marietta Police Dispatch</b> <i>Destination:</i> Marietta TCC		
AASHTO/ITE/NEMA	NTCIP Center-to-Center Standards Group	(See Footnote)
AASHTO/ITE/NEMA	NTCIP Center-to-Center Standards Group	See Footnotes
ITE	Standard for Functional Level Traffic Management Data Dictionary (TMDD)	ITE TM 1.03
ITE	Message Sets for External TMC Communication (MS/ETMCC)	ITE TM 2.01
<i>Source:</i> <b>Morrow 911 Center</b> <i>Destination:</i> Clayton TCC		
AASHTO/ITE/NEMA	NTCIP Center-to-Center Standards Group	(See Footnote)
AASHTO/ITE/NEMA	NTCIP Center-to-Center Standards Group	See Footnotes
ITE	Standard for Functional Level Traffic Management Data Dictionary (TMDD)	ITE TM 1.03
ITE	Message Sets for External TMC Communication (MS/ETMCC)	ITE TM 2.01
<i>Source:</i> <b>Other 911 Center</b> <i>Destination:</i> Other TCC		
AASHTO/ITE/NEMA	NTCIP Center-to-Center Standards Group	(See Footnote)
AASHTO/ITE/NEMA	NTCIP Center-to-Center Standards Group	See Footnotes
ITE	Standard for Functional Level Traffic Management Data Dictionary (TMDD)	ITE TM 1.03
ITE	Message Sets for External TMC Communication (MS/ETMCC)	ITE TM 2.01
<i>Source:</i> <b>Paulding 911 Center</b> <i>Destination:</i> Paulding TCC		
AASHTO/ITE/NEMA	NTCIP Center-to-Center Standards Group	(See Footnote)
AASHTO/ITE/NEMA	NTCIP Center-to-Center Standards Group	See Footnotes
ITE	Standard for Functional Level Traffic Management Data Dictionary (TMDD)	ITE TM 1.03
ITE	Message Sets for External TMC Communication (MS/ETMCC)	ITE TM 2.01
<i>Source:</i> <b>Rockdale 911 Center</b> <i>Destination:</i> Rockdale TCC		
AASHTO/ITE/NEMA	NTCIP Center-to-Center Standards Group	(See Footnote)
AASHTO/ITE/NEMA	NTCIP Center-to-Center Standards Group	See Footnotes

ITE	Standard for Functional Level Traffic Management Data Dictionary (TMDD)	ITE TM 1.03
ITE	Message Sets for External TMC Communication (MS/ETMCC)	ITE TM 2.01
<i>Source: Roswell 911 Center</i>		
AASHTO/ITE/NEMA	<i>Destination: Fulton TCC</i> NTCIP Center-to-Center Standards Group	(See Footnote)
AASHTO/ITE/NEMA	NTCIP Center-to-Center Standards Group	See Footnotes
ITE	Standard for Functional Level Traffic Management Data Dictionary (TMDD)	ITE TM 1.03
ITE	Message Sets for External TMC Communication (MS/ETMCC)	ITE TM 2.01
<i>Source: Smyrna 911 Center</i>		
AASHTO/ITE/NEMA	<i>Destination: Cobb TCC</i> NTCIP Center-to-Center Standards Group	(See Footnote)
AASHTO/ITE/NEMA	NTCIP Center-to-Center Standards Group	See Footnotes
ITE	Standard for Functional Level Traffic Management Data Dictionary (TMDD)	ITE TM 1.03
ITE	Message Sets for External TMC Communication (MS/ETMCC)	ITE TM 2.01
<i>Source: Union City 911 Center</i>		
AASHTO/ITE/NEMA	<i>Destination: Fulton TCC</i> NTCIP Center-to-Center Standards Group	(See Footnote)
AASHTO/ITE/NEMA	NTCIP Center-to-Center Standards Group	See Footnotes
ITE	Standard for Functional Level Traffic Management Data Dictionary (TMDD)	ITE TM 1.03
ITE	Message Sets for External TMC Communication (MS/ETMCC)	ITE TM 2.01

**Flow: request for right-of-way**

<i>Source: Alpharetta Field Equipment</i>		
AASHTO/ITE/NEMA	<i>Destination: Alpharetta/Roswell TCC</i> NTCIP Center-to-Field Standards Group	(See Footnote)
AASHTO/ITE/NEMA	Global Object Definitions	NTCIP 1201
AASHTO/ITE/NEMA	Object Definitions for Actuated Traffic Signal Controller Units	NTCIP 1202
AASHTO/ITE/NEMA	Objects for Signal Control Priority	NTCIP 1211
AASHTO/ITE/NEMA	NTCIP Center-to-Field Standards Group	See Footnotes
<i>Source: Atlanta Field Equipment</i>		
AASHTO/ITE/NEMA	<i>Destination: Atlanta TCC</i> NTCIP Center-to-Field Standards Group	(See Footnote)
AASHTO/ITE/NEMA	Global Object Definitions	NTCIP 1201
AASHTO/ITE/NEMA	Object Definitions for Actuated Traffic Signal Controller Units	NTCIP 1202
AASHTO/ITE/NEMA	Objects for Signal Control Priority	NTCIP 1211
AASHTO/ITE/NEMA	NTCIP Center-to-Field Standards Group	See Footnotes
<i>Source: Cherokee Field Equipment</i>		
AASHTO/ITE/NEMA	<i>Destination: Cherokee TCC</i> NTCIP Center-to-Field Standards Group	(See Footnote)
AASHTO/ITE/NEMA	Global Object Definitions	NTCIP 1201
AASHTO/ITE/NEMA	Object Definitions for Actuated Traffic Signal Controller Units	NTCIP 1202
AASHTO/ITE/NEMA	Objects for Signal Control Priority	NTCIP 1211
AASHTO/ITE/NEMA	NTCIP Center-to-Field Standards Group	See Footnotes
<i>Source: Clayton Field Equipment</i>		
AASHTO/ITE/NEMA	<i>Destination: Clayton TCC</i> NTCIP Center-to-Field Standards Group	(See Footnote)
AASHTO/ITE/NEMA	Global Object Definitions	NTCIP 1201
AASHTO/ITE/NEMA	Object Definitions for Actuated Traffic Signal Controller Units	NTCIP 1202
AASHTO/ITE/NEMA	Objects for Signal Control Priority	NTCIP 1211
AASHTO/ITE/NEMA	NTCIP Center-to-Field Standards Group	See Footnotes
<i>Source: Cobb Field Equipment</i>		
	<i>Destination: Cobb TCC</i>	



AASHTO/ITE/NEMA	NTCIP Center-to-Field Standards Group	(See Footnote)
AASHTO/ITE/NEMA	Global Object Definitions	NTCIP 1201
AASHTO/ITE/NEMA	Object Definitions for Actuated Traffic Signal Controller Units	NTCIP 1202
AASHTO/ITE/NEMA	Objects for Signal Control Priority	NTCIP 1211
AASHTO/ITE/NEMA	NTCIP Center-to-Field Standards Group	See Footnotes
<i>Source:</i> Coweta Field Equipment <span style="float: right;"><i>Destination:</i> Coweta TCC</span>		
AASHTO/ITE/NEMA	NTCIP Center-to-Field Standards Group	(See Footnote)
AASHTO/ITE/NEMA	Global Object Definitions	NTCIP 1201
AASHTO/ITE/NEMA	Object Definitions for Actuated Traffic Signal Controller Units	NTCIP 1202
AASHTO/ITE/NEMA	Objects for Signal Control Priority	NTCIP 1211
AASHTO/ITE/NEMA	NTCIP Center-to-Field Standards Group	See Footnotes
<i>Source:</i> Dekalb Field Equipment <span style="float: right;"><i>Destination:</i> Dekalb TCC</span>		
AASHTO/ITE/NEMA	NTCIP Center-to-Field Standards Group	(See Footnote)
AASHTO/ITE/NEMA	Global Object Definitions	NTCIP 1201
AASHTO/ITE/NEMA	Object Definitions for Actuated Traffic Signal Controller Units	NTCIP 1202
AASHTO/ITE/NEMA	Objects for Signal Control Priority	NTCIP 1211
AASHTO/ITE/NEMA	NTCIP Center-to-Field Standards Group	See Footnotes
<i>Source:</i> Douglas Field Equipment <span style="float: right;"><i>Destination:</i> Douglas TCC</span>		
AASHTO/ITE/NEMA	NTCIP Center-to-Field Standards Group	(See Footnote)
AASHTO/ITE/NEMA	Global Object Definitions	NTCIP 1201
AASHTO/ITE/NEMA	Object Definitions for Actuated Traffic Signal Controller Units	NTCIP 1202
AASHTO/ITE/NEMA	Objects for Signal Control Priority	NTCIP 1211
AASHTO/ITE/NEMA	NTCIP Center-to-Field Standards Group	See Footnotes
<i>Source:</i> Fayette Field Equipment <span style="float: right;"><i>Destination:</i> Fayette TCC</span>		
AASHTO/ITE/NEMA	NTCIP Center-to-Field Standards Group	(See Footnote)
AASHTO/ITE/NEMA	Global Object Definitions	NTCIP 1201
AASHTO/ITE/NEMA	Object Definitions for Actuated Traffic Signal Controller Units	NTCIP 1202
AASHTO/ITE/NEMA	Objects for Signal Control Priority	NTCIP 1211
AASHTO/ITE/NEMA	NTCIP Center-to-Field Standards Group	See Footnotes
<i>Source:</i> Forsyth Field Equipment <span style="float: right;"><i>Destination:</i> Forsyth TCC</span>		
AASHTO/ITE/NEMA	NTCIP Center-to-Field Standards Group	(See Footnote)
AASHTO/ITE/NEMA	Global Object Definitions	NTCIP 1201
AASHTO/ITE/NEMA	Object Definitions for Actuated Traffic Signal Controller Units	NTCIP 1202
AASHTO/ITE/NEMA	Objects for Signal Control Priority	NTCIP 1211
AASHTO/ITE/NEMA	NTCIP Center-to-Field Standards Group	See Footnotes
<i>Source:</i> Fulton Field Equipment <span style="float: right;"><i>Destination:</i> Fulton TCC</span>		
AASHTO/ITE/NEMA	NTCIP Center-to-Field Standards Group	(See Footnote)
AASHTO/ITE/NEMA	Global Object Definitions	NTCIP 1201
AASHTO/ITE/NEMA	Object Definitions for Actuated Traffic Signal Controller Units	NTCIP 1202
AASHTO/ITE/NEMA	Objects for Signal Control Priority	NTCIP 1211
AASHTO/ITE/NEMA	NTCIP Center-to-Field Standards Group	See Footnotes
<i>Source:</i> GDOT Field Equipment <span style="float: right;"><i>Destination:</i> GDOT TMC</span>		
AASHTO/ITE/NEMA	NTCIP Center-to-Field Standards Group	(See Footnote)
AASHTO/ITE/NEMA	Global Object Definitions	NTCIP 1201
AASHTO/ITE/NEMA	Object Definitions for Actuated Traffic Signal Controller Units	NTCIP 1202
AASHTO/ITE/NEMA	Objects for Signal Control Priority	NTCIP 1211
AASHTO/ITE/NEMA	NTCIP Center-to-Field Standards Group	See Footnotes
<i>Source:</i> Gwinnett Field Equipment <span style="float: right;"><i>Destination:</i> Gwinnett TCC</span>		
AASHTO/ITE/NEMA	NTCIP Center-to-Field Standards Group	(See Footnote)

AASHTO/ITE/NEMA	Global Object Definitions	NTCIP 1201
AASHTO/ITE/NEMA	Object Definitions for Actuated Traffic Signal Controller Units	NTCIP 1202
AASHTO/ITE/NEMA	Objects for Signal Control Priority	NTCIP 1211
AASHTO/ITE/NEMA	NTCIP Center-to-Field Standards Group	See Footnotes
<i>Source:</i> Henry Field Equipment		<i>Destination:</i> Henry TCC
AASHTO/ITE/NEMA	NTCIP Center-to-Field Standards Group	(See Footnote)
AASHTO/ITE/NEMA	Global Object Definitions	NTCIP 1201
AASHTO/ITE/NEMA	Object Definitions for Actuated Traffic Signal Controller Units	NTCIP 1202
AASHTO/ITE/NEMA	Objects for Signal Control Priority	NTCIP 1211
AASHTO/ITE/NEMA	NTCIP Center-to-Field Standards Group	See Footnotes
<i>Source:</i> Marietta Field Equipment		<i>Destination:</i> Marietta TCC
AASHTO/ITE/NEMA	NTCIP Center-to-Field Standards Group	(See Footnote)
AASHTO/ITE/NEMA	Global Object Definitions	NTCIP 1201
AASHTO/ITE/NEMA	Object Definitions for Actuated Traffic Signal Controller Units	NTCIP 1202
AASHTO/ITE/NEMA	Objects for Signal Control Priority	NTCIP 1211
AASHTO/ITE/NEMA	NTCIP Center-to-Field Standards Group	See Footnotes
<i>Source:</i> Other Field Equipment		<i>Destination:</i> Other TCC
AASHTO/ITE/NEMA	NTCIP Center-to-Field Standards Group	(See Footnote)
AASHTO/ITE/NEMA	Global Object Definitions	NTCIP 1201
AASHTO/ITE/NEMA	Object Definitions for Actuated Traffic Signal Controller Units	NTCIP 1202
AASHTO/ITE/NEMA	Objects for Signal Control Priority	NTCIP 1211
AASHTO/ITE/NEMA	NTCIP Center-to-Field Standards Group	See Footnotes
<i>Source:</i> Paulding Field Equipment		<i>Destination:</i> Paulding TCC
AASHTO/ITE/NEMA	NTCIP Center-to-Field Standards Group	(See Footnote)
AASHTO/ITE/NEMA	Global Object Definitions	NTCIP 1201
AASHTO/ITE/NEMA	Object Definitions for Actuated Traffic Signal Controller Units	NTCIP 1202
AASHTO/ITE/NEMA	Objects for Signal Control Priority	NTCIP 1211
AASHTO/ITE/NEMA	NTCIP Center-to-Field Standards Group	See Footnotes
<i>Source:</i> Rockdale Field Equipment		<i>Destination:</i> Rockdale TCC
AASHTO/ITE/NEMA	NTCIP Center-to-Field Standards Group	(See Footnote)
AASHTO/ITE/NEMA	Global Object Definitions	NTCIP 1201
AASHTO/ITE/NEMA	Object Definitions for Actuated Traffic Signal Controller Units	NTCIP 1202
AASHTO/ITE/NEMA	Objects for Signal Control Priority	NTCIP 1211
AASHTO/ITE/NEMA	NTCIP Center-to-Field Standards Group	See Footnotes
<i>Source:</i> Roswell Field Equipment		<i>Destination:</i> Alpharetta/Roswell TCC
AASHTO/ITE/NEMA	NTCIP Center-to-Field Standards Group	(See Footnote)
AASHTO/ITE/NEMA	Global Object Definitions	NTCIP 1201
AASHTO/ITE/NEMA	Object Definitions for Actuated Traffic Signal Controller Units	NTCIP 1202
AASHTO/ITE/NEMA	Objects for Signal Control Priority	NTCIP 1211
AASHTO/ITE/NEMA	NTCIP Center-to-Field Standards Group	See Footnotes

**Flow: request for road network conditions**

<i>Source:</i> 511 System		<i>Destination:</i> GDOT TMC
AASHTO/ITE/NEMA	NTCIP Center-to-Center Standards Group	(See Footnote)
AASHTO/ITE/NEMA	NTCIP Center-to-Center Standards Group	See Footnotes
ITE	Standard for Functional Level Traffic Management Data Dictionary (TMDD)	ITE TM 1.03
ITE	Message Sets for External TMC Communication (MS/ETMCC)	ITE TM 2.01

SAE	Data Dictionary for Advanced Traveler Information System (ATIS)	SAE J2353
SAE	Message Set for Advanced Traveler Information System (ATIS)	SAE J2354
SAE	Rules for Standardizing Street Names and Route IDs	SAE J2529
SAE	Messages for Handling Strings and Look-Up Tables in ATIS Standards	SAE J2540
<i>Source:</i> CCT Transit Center		
	<i>Destination:</i> GDOT TMC	
AASHTO/ITE/NEMA	NTCIP Center-to-Center Standards Group	(See Footnote)
AASHTO/ITE/NEMA	NTCIP Center-to-Center Standards Group	See Footnotes
ITE	Standard for Functional Level Traffic Management Data Dictionary (TMDD)	ITE TM 1.03
ITE	Message Sets for External TMC Communication (MS/ETMCC)	ITE TM 2.01
SAE	Data Dictionary for Advanced Traveler Information System (ATIS)	SAE J2353
SAE	Message Set for Advanced Traveler Information System (ATIS)	SAE J2354
SAE	Rules for Standardizing Street Names and Route IDs	SAE J2529
SAE	Messages for Handling Strings and Look-Up Tables in ATIS Standards	SAE J2540
<i>Source:</i> GDOT *DOT		
	<i>Destination:</i> GDOT TMC	
AASHTO/ITE/NEMA	NTCIP Center-to-Center Standards Group	(See Footnote)
AASHTO/ITE/NEMA	NTCIP Center-to-Center Standards Group	See Footnotes
ITE	Standard for Functional Level Traffic Management Data Dictionary (TMDD)	ITE TM 1.03
ITE	Message Sets for External TMC Communication (MS/ETMCC)	ITE TM 2.01
SAE	Data Dictionary for Advanced Traveler Information System (ATIS)	SAE J2353
SAE	Message Set for Advanced Traveler Information System (ATIS)	SAE J2354
SAE	Rules for Standardizing Street Names and Route IDs	SAE J2529
SAE	Messages for Handling Strings and Look-Up Tables in ATIS Standards	SAE J2540
<i>Source:</i> GDOT My Navigator		
	<i>Destination:</i> GDOT TMC	
AASHTO/ITE/NEMA	NTCIP Center-to-Center Standards Group	(See Footnote)
AASHTO/ITE/NEMA	NTCIP Center-to-Center Standards Group	See Footnotes
ITE	Standard for Functional Level Traffic Management Data Dictionary (TMDD)	ITE TM 1.03
ITE	Message Sets for External TMC Communication (MS/ETMCC)	ITE TM 2.01
SAE	Data Dictionary for Advanced Traveler Information System (ATIS)	SAE J2353
SAE	Message Set for Advanced Traveler Information System (ATIS)	SAE J2354
SAE	Rules for Standardizing Street Names and Route IDs	SAE J2529
SAE	Messages for Handling Strings and Look-Up Tables in ATIS Standards	SAE J2540
<i>Source:</i> MARTA Bus Dispatch		
	<i>Destination:</i> GDOT TMC	
AASHTO/ITE/NEMA	NTCIP Center-to-Center Standards Group	(See Footnote)
AASHTO/ITE/NEMA	NTCIP Center-to-Center Standards Group	See Footnotes
ITE	Standard for Functional Level Traffic Management Data Dictionary (TMDD)	ITE TM 1.03
ITE	Message Sets for External TMC Communication (MS/ETMCC)	ITE TM 2.01
SAE	Data Dictionary for Advanced Traveler Information System (ATIS)	SAE J2353
SAE	Message Set for Advanced Traveler Information System	SAE J2354

	(ATIS)	
SAE	Rules for Standardizing Street Names and Route IDs	SAE J2529
SAE	Messages for Handling Strings and Look-Up Tables in ATIS Standards	SAE J2540
<i>Source:</i> MARTA Customer Service Center <i>Destination:</i> GDOT TMC		
AASHTO/ITE/NEMA	NTCIP Center-to-Center Standards Group	(See Footnote)
AASHTO/ITE/NEMA	NTCIP Center-to-Center Standards Group	See Footnotes
ITE	Standard for Functional Level Traffic Management Data Dictionary (TMDD)	ITE TM 1.03
ITE	Message Sets for External TMC Communication (MS/ETMCC)	ITE TM 2.01
SAE	Data Dictionary for Advanced Traveler Information System (ATIS)	SAE J2353
SAE	Message Set for Advanced Traveler Information System (ATIS)	SAE J2354
SAE	Rules for Standardizing Street Names and Route IDs	SAE J2529
SAE	Messages for Handling Strings and Look-Up Tables in ATIS Standards	SAE J2540

**Flow: request for vehicle measures**

<i>Source:</i> CCT Transit Center <i>Destination:</i> CCT Transit Vehicles		
AASHTO/ITE/NEMA	TCIP - Spatial Representation (SP) Business Area Standard	NTCIP 1405
AASHTO/ITE/NEMA	TCIP - Control Center (CC) Business Area Standard	NTCIP 1407
<i>Source:</i> C-TRAN Transit Center <i>Destination:</i> C-TRAN Transit Vehicles		
AASHTO/ITE/NEMA	TCIP - Spatial Representation (SP) Business Area Standard	NTCIP 1405
AASHTO/ITE/NEMA	TCIP - Control Center (CC) Business Area Standard	NTCIP 1407
<i>Source:</i> GC Transit Center <i>Destination:</i> GC Transit Vehicles		
AASHTO/ITE/NEMA	TCIP - Spatial Representation (SP) Business Area Standard	NTCIP 1405
AASHTO/ITE/NEMA	TCIP - Control Center (CC) Business Area Standard	NTCIP 1407
<i>Source:</i> MARTA Bus Dispatch <i>Destination:</i> MARTA Buses		
AASHTO/ITE/NEMA	TCIP - Spatial Representation (SP) Business Area Standard	NTCIP 1405
AASHTO/ITE/NEMA	TCIP - Control Center (CC) Business Area Standard	NTCIP 1407
<i>Source:</i> MARTA Paratransit Dispatch <i>Destination:</i> MARTA Paratransit Vehicles		
AASHTO/ITE/NEMA	TCIP - Spatial Representation (SP) Business Area Standard	NTCIP 1405
AASHTO/ITE/NEMA	TCIP - Control Center (CC) Business Area Standard	NTCIP 1407
<i>Source:</i> MARTA Rail Central Control <i>Destination:</i> MARTA Rail Vehicles		
AASHTO/ITE/NEMA	TCIP - Spatial Representation (SP) Business Area Standard	NTCIP 1405
AASHTO/ITE/NEMA	TCIP - Control Center (CC) Business Area Standard	NTCIP 1407
<i>Source:</i> Regional Transit System Center <i>Destination:</i> Regional Transit System Vehicles		
AASHTO/ITE/NEMA	TCIP - Spatial Representation (SP) Business Area Standard	NTCIP 1405
AASHTO/ITE/NEMA	TCIP - Control Center (CC) Business Area Standard	NTCIP 1407
<i>Source:</i> Shuttle Service Centers <i>Destination:</i> Shuttle Service Vehicles		
AASHTO/ITE/NEMA	TCIP - Spatial Representation (SP) Business Area Standard	NTCIP 1405
AASHTO/ITE/NEMA	TCIP - Control Center (CC) Business Area Standard	NTCIP 1407
<i>Source:</i> XPRESS Center <i>Destination:</i> XPRESS Vehicles		
AASHTO/ITE/NEMA	TCIP - Spatial Representation (SP) Business Area Standard	NTCIP 1405
AASHTO/ITE/NEMA	TCIP - Control Center (CC) Business Area Standard	NTCIP 1407

**Flow: resource deployment status**

<i>Source:</i> Alpharetta/Roswell TCC <i>Destination:</i> Alpharetta 911 Center		
AASHTO/ITE/NEMA	NTCIP Center-to-Center Standards Group	(See Footnote)
AASHTO/ITE/NEMA	NTCIP Center-to-Center Standards Group	See Footnotes
IEEE	Standard for Traffic Incident Management Message Sets	IEEE P1512.1

	for Use by EMCs	
IEEE	Standard for Emergency Management Data Dictionary	IEEE P1512.a
IEEE	Standard for Common Incident Management Message Sets (IMMS) for use by EMCs	IEEE P1512-2000
<i>Source: Alpharetta/Roswell TCC</i>		
	<i>Destination: Fulton 911 Center</i>	
AASHTO/ITE/NEMA	NTCIP Center-to-Center Standards Group	(See Footnote)
AASHTO/ITE/NEMA	NTCIP Center-to-Center Standards Group	See Footnotes
IEEE	Standard for Traffic Incident Management Message Sets for Use by EMCs	IEEE P1512.1
IEEE	Standard for Emergency Management Data Dictionary	IEEE P1512.a
IEEE	Standard for Common Incident Management Message Sets (IMMS) for use by EMCs	IEEE P1512-2000
<i>Source: Atlanta Motor Speedway TCC</i>		
	<i>Destination: Clayton 911 Center</i>	
AASHTO/ITE/NEMA	NTCIP Center-to-Center Standards Group	(See Footnote)
AASHTO/ITE/NEMA	NTCIP Center-to-Center Standards Group	See Footnotes
IEEE	Standard for Traffic Incident Management Message Sets for Use by EMCs	IEEE P1512.1
IEEE	Standard for Emergency Management Data Dictionary	IEEE P1512.a
IEEE	Standard for Common Incident Management Message Sets (IMMS) for use by EMCs	IEEE P1512-2000
<i>Source: Atlanta TCC</i>		
	<i>Destination: Atlanta 911 Center</i>	
AASHTO/ITE/NEMA	NTCIP Center-to-Center Standards Group	(See Footnote)
AASHTO/ITE/NEMA	NTCIP Center-to-Center Standards Group	See Footnotes
IEEE	Standard for Traffic Incident Management Message Sets for Use by EMCs	IEEE P1512.1
IEEE	Standard for Emergency Management Data Dictionary	IEEE P1512.a
IEEE	Standard for Common Incident Management Message Sets (IMMS) for use by EMCs	IEEE P1512-2000
<i>Source: Cherokee TCC</i>		
	<i>Destination: Cherokee 911 Center</i>	
AASHTO/ITE/NEMA	NTCIP Center-to-Center Standards Group	(See Footnote)
AASHTO/ITE/NEMA	NTCIP Center-to-Center Standards Group	See Footnotes
IEEE	Standard for Traffic Incident Management Message Sets for Use by EMCs	IEEE P1512.1
IEEE	Standard for Emergency Management Data Dictionary	IEEE P1512.a
IEEE	Standard for Common Incident Management Message Sets (IMMS) for use by EMCs	IEEE P1512-2000
<i>Source: Clayton TCC</i>		
	<i>Destination: Clayton 911 Center</i>	
AASHTO/ITE/NEMA	NTCIP Center-to-Center Standards Group	(See Footnote)
AASHTO/ITE/NEMA	NTCIP Center-to-Center Standards Group	See Footnotes
IEEE	Standard for Traffic Incident Management Message Sets for Use by EMCs	IEEE P1512.1
IEEE	Standard for Emergency Management Data Dictionary	IEEE P1512.a
IEEE	Standard for Common Incident Management Message Sets (IMMS) for use by EMCs	IEEE P1512-2000
<i>Source: Clayton TCC</i>		
	<i>Destination: Forest Park 911 Center</i>	
AASHTO/ITE/NEMA	NTCIP Center-to-Center Standards Group	(See Footnote)
AASHTO/ITE/NEMA	NTCIP Center-to-Center Standards Group	See Footnotes
IEEE	Standard for Traffic Incident Management Message Sets for Use by EMCs	IEEE P1512.1
IEEE	Standard for Emergency Management Data Dictionary	IEEE P1512.a
IEEE	Standard for Common Incident Management Message Sets (IMMS) for use by EMCs	IEEE P1512-2000
<i>Source: Clayton TCC</i>		
	<i>Destination: Morrow 911 Center</i>	
AASHTO/ITE/NEMA	NTCIP Center-to-Center Standards Group	(See Footnote)
AASHTO/ITE/NEMA	NTCIP Center-to-Center Standards Group	See Footnotes
IEEE	Standard for Traffic Incident Management Message Sets for Use by EMCs	IEEE P1512.1
IEEE	Standard for Emergency Management Data Dictionary	IEEE P1512.a

IEEE	Standard for Common Incident Management Message Sets (IMMS) for use by EMCs	IEEE P1512-2000
<i>Source:</i> Clayton TCC	<i>Destination:</i> Riverdale 911 Center	
AASHTO/ITE/NEMA	NTCIP Center-to-Center Standards Group	(See Footnote)
AASHTO/ITE/NEMA	NTCIP Center-to-Center Standards Group	See Footnotes
IEEE	Standard for Traffic Incident Management Message Sets for Use by EMCs	IEEE P1512.1
IEEE	Standard for Emergency Management Data Dictionary	IEEE P1512.a
IEEE	Standard for Common Incident Management Message Sets (IMMS) for use by EMCs	IEEE P1512-2000
<i>Source:</i> Cobb TCC	<i>Destination:</i> Acworth 911 Center	
AASHTO/ITE/NEMA	NTCIP Center-to-Center Standards Group	(See Footnote)
AASHTO/ITE/NEMA	NTCIP Center-to-Center Standards Group	See Footnotes
IEEE	Standard for Traffic Incident Management Message Sets for Use by EMCs	IEEE P1512.1
IEEE	Standard for Emergency Management Data Dictionary	IEEE P1512.a
IEEE	Standard for Common Incident Management Message Sets (IMMS) for use by EMCs	IEEE P1512-2000
<i>Source:</i> Cobb TCC	<i>Destination:</i> Austell 911 Center	
AASHTO/ITE/NEMA	NTCIP Center-to-Center Standards Group	(See Footnote)
AASHTO/ITE/NEMA	NTCIP Center-to-Center Standards Group	See Footnotes
IEEE	Standard for Traffic Incident Management Message Sets for Use by EMCs	IEEE P1512.1
IEEE	Standard for Emergency Management Data Dictionary	IEEE P1512.a
IEEE	Standard for Common Incident Management Message Sets (IMMS) for use by EMCs	IEEE P1512-2000
<i>Source:</i> Cobb TCC	<i>Destination:</i> Cobb 911 Center	
AASHTO/ITE/NEMA	NTCIP Center-to-Center Standards Group	(See Footnote)
AASHTO/ITE/NEMA	NTCIP Center-to-Center Standards Group	See Footnotes
IEEE	Standard for Traffic Incident Management Message Sets for Use by EMCs	IEEE P1512.1
IEEE	Standard for Emergency Management Data Dictionary	IEEE P1512.a
IEEE	Standard for Common Incident Management Message Sets (IMMS) for use by EMCs	IEEE P1512-2000
<i>Source:</i> Cobb TCC	<i>Destination:</i> Kennesaw 911 Center	
AASHTO/ITE/NEMA	NTCIP Center-to-Center Standards Group	(See Footnote)
AASHTO/ITE/NEMA	NTCIP Center-to-Center Standards Group	See Footnotes
IEEE	Standard for Traffic Incident Management Message Sets for Use by EMCs	IEEE P1512.1
IEEE	Standard for Emergency Management Data Dictionary	IEEE P1512.a
IEEE	Standard for Common Incident Management Message Sets (IMMS) for use by EMCs	IEEE P1512-2000
<i>Source:</i> Cobb TCC	<i>Destination:</i> Smyrna 911 Center	
AASHTO/ITE/NEMA	NTCIP Center-to-Center Standards Group	(See Footnote)
AASHTO/ITE/NEMA	NTCIP Center-to-Center Standards Group	See Footnotes
IEEE	Standard for Traffic Incident Management Message Sets for Use by EMCs	IEEE P1512.1
IEEE	Standard for Emergency Management Data Dictionary	IEEE P1512.a
IEEE	Standard for Common Incident Management Message Sets (IMMS) for use by EMCs	IEEE P1512-2000
<i>Source:</i> Coweta TCC	<i>Destination:</i> Coweta 911 Center	
AASHTO/ITE/NEMA	NTCIP Center-to-Center Standards Group	(See Footnote)
AASHTO/ITE/NEMA	NTCIP Center-to-Center Standards Group	See Footnotes
IEEE	Standard for Traffic Incident Management Message Sets for Use by EMCs	IEEE P1512.1
IEEE	Standard for Emergency Management Data Dictionary	IEEE P1512.a
IEEE	Standard for Common Incident Management Message Sets (IMMS) for use by EMCs	IEEE P1512-2000

<p><i>Source:</i> Dekalb TCC  AASHTO/ITE/NEMA  AASHTO/ITE/NEMA  IEEE    IEEE  IEEE</p>	<p><i>Destination:</i> Decatur 911 Center  NTCIP Center-to-Center Standards Group  NTCIP Center-to-Center Standards Group  Standard for Traffic Incident Management Message Sets  for Use by EMCs    Standard for Emergency Management Data Dictionary  Standard for Common Incident Management Message Sets  (IMMS) for use by EMCs</p>	<p>(See Footnote)  See Footnotes  IEEE P1512.1    IEEE P1512.a  IEEE  P1512-2000</p>
<p><i>Source:</i> Dekalb TCC  AASHTO/ITE/NEMA  AASHTO/ITE/NEMA  IEEE    IEEE  IEEE</p>	<p><i>Destination:</i> Dekalb 911 Center  NTCIP Center-to-Center Standards Group  NTCIP Center-to-Center Standards Group  Standard for Traffic Incident Management Message Sets  for Use by EMCs    Standard for Emergency Management Data Dictionary  Standard for Common Incident Management Message Sets  (IMMS) for use by EMCs</p>	<p>(See Footnote)  See Footnotes  IEEE P1512.1    IEEE P1512.a  IEEE  P1512-2000</p>
<p><i>Source:</i> Douglas TCC  AASHTO/ITE/NEMA  AASHTO/ITE/NEMA  IEEE    IEEE  IEEE</p>	<p><i>Destination:</i> Douglas 911 Center  NTCIP Center-to-Center Standards Group  NTCIP Center-to-Center Standards Group  Standard for Traffic Incident Management Message Sets  for Use by EMCs    Standard for Emergency Management Data Dictionary  Standard for Common Incident Management Message Sets  (IMMS) for use by EMCs</p>	<p>(See Footnote)  See Footnotes  IEEE P1512.1    IEEE P1512.a  IEEE  P1512-2000</p>
<p><i>Source:</i> Fayette TCC  AASHTO/ITE/NEMA  AASHTO/ITE/NEMA  IEEE    IEEE  IEEE</p>	<p><i>Destination:</i> Fayette 911 Center  NTCIP Center-to-Center Standards Group  NTCIP Center-to-Center Standards Group  Standard for Traffic Incident Management Message Sets  for Use by EMCs    Standard for Emergency Management Data Dictionary  Standard for Common Incident Management Message Sets  (IMMS) for use by EMCs</p>	<p>(See Footnote)  See Footnotes  IEEE P1512.1    IEEE P1512.a  IEEE  P1512-2000</p>
<p><i>Source:</i> Forsyth TCC  AASHTO/ITE/NEMA  AASHTO/ITE/NEMA  IEEE    IEEE  IEEE</p>	<p><i>Destination:</i> Forsyth 911 Center  NTCIP Center-to-Center Standards Group  NTCIP Center-to-Center Standards Group  Standard for Traffic Incident Management Message Sets  for Use by EMCs    Standard for Emergency Management Data Dictionary  Standard for Common Incident Management Message Sets  (IMMS) for use by EMCs</p>	<p>(See Footnote)  See Footnotes  IEEE P1512.1    IEEE P1512.a  IEEE  P1512-2000</p>
<p><i>Source:</i> Fulton TCC  AASHTO/ITE/NEMA  AASHTO/ITE/NEMA  IEEE    IEEE  IEEE</p>	<p><i>Destination:</i> Alpharetta 911 Center  NTCIP Center-to-Center Standards Group  NTCIP Center-to-Center Standards Group  Standard for Traffic Incident Management Message Sets  for Use by EMCs    Standard for Emergency Management Data Dictionary  Standard for Common Incident Management Message Sets  (IMMS) for use by EMCs</p>	<p>(See Footnote)  See Footnotes  IEEE P1512.1    IEEE P1512.a  IEEE  P1512-2000</p>
<p><i>Source:</i> Fulton TCC  AASHTO/ITE/NEMA  AASHTO/ITE/NEMA  IEEE    IEEE  IEEE</p>	<p><i>Destination:</i> Atlanta 911 Center  NTCIP Center-to-Center Standards Group  NTCIP Center-to-Center Standards Group  Standard for Traffic Incident Management Message Sets  for Use by EMCs    Standard for Emergency Management Data Dictionary  Standard for Common Incident Management Message Sets  (IMMS) for use by EMCs</p>	<p>(See Footnote)  See Footnotes  IEEE P1512.1    IEEE P1512.a  IEEE  P1512-2000</p>
<p><i>Source:</i> Fulton TCC</p>	<p><i>Destination:</i> College Park 911 Center</p>	

AASHTO/ITE/NEMA	NTCIP Center-to-Center Standards Group	(See Footnote)
AASHTO/ITE/NEMA	NTCIP Center-to-Center Standards Group	See Footnotes
IEEE	Standard for Traffic Incident Management Message Sets for Use by EMCs	IEEE P1512.1
IEEE	Standard for Emergency Management Data Dictionary	IEEE P1512.a
IEEE	Standard for Common Incident Management Message Sets (IMMS) for use by EMCs	IEEE P1512-2000
<i>Source:</i> Fulton TCC	<i>Destination:</i> East Point 911 Center	
AASHTO/ITE/NEMA	NTCIP Center-to-Center Standards Group	(See Footnote)
AASHTO/ITE/NEMA	NTCIP Center-to-Center Standards Group	See Footnotes
IEEE	Standard for Traffic Incident Management Message Sets for Use by EMCs	IEEE P1512.1
IEEE	Standard for Emergency Management Data Dictionary	IEEE P1512.a
IEEE	Standard for Common Incident Management Message Sets (IMMS) for use by EMCs	IEEE P1512-2000
<i>Source:</i> Fulton TCC	<i>Destination:</i> Fairburn 911 Center	
AASHTO/ITE/NEMA	NTCIP Center-to-Center Standards Group	(See Footnote)
AASHTO/ITE/NEMA	NTCIP Center-to-Center Standards Group	See Footnotes
IEEE	Standard for Traffic Incident Management Message Sets for Use by EMCs	IEEE P1512.1
IEEE	Standard for Emergency Management Data Dictionary	IEEE P1512.a
IEEE	Standard for Common Incident Management Message Sets (IMMS) for use by EMCs	IEEE P1512-2000
<i>Source:</i> Fulton TCC	<i>Destination:</i> Fulton 911 Center	
AASHTO/ITE/NEMA	NTCIP Center-to-Center Standards Group	(See Footnote)
AASHTO/ITE/NEMA	NTCIP Center-to-Center Standards Group	See Footnotes
IEEE	Standard for Traffic Incident Management Message Sets for Use by EMCs	IEEE P1512.1
IEEE	Standard for Emergency Management Data Dictionary	IEEE P1512.a
IEEE	Standard for Common Incident Management Message Sets (IMMS) for use by EMCs	IEEE P1512-2000
<i>Source:</i> Fulton TCC	<i>Destination:</i> Hapeville 911 Center	
AASHTO/ITE/NEMA	NTCIP Center-to-Center Standards Group	(See Footnote)
AASHTO/ITE/NEMA	NTCIP Center-to-Center Standards Group	See Footnotes
IEEE	Standard for Traffic Incident Management Message Sets for Use by EMCs	IEEE P1512.1
IEEE	Standard for Emergency Management Data Dictionary	IEEE P1512.a
IEEE	Standard for Common Incident Management Message Sets (IMMS) for use by EMCs	IEEE P1512-2000
<i>Source:</i> Fulton TCC	<i>Destination:</i> Roswell 911 Center	
AASHTO/ITE/NEMA	NTCIP Center-to-Center Standards Group	(See Footnote)
AASHTO/ITE/NEMA	NTCIP Center-to-Center Standards Group	See Footnotes
IEEE	Standard for Traffic Incident Management Message Sets for Use by EMCs	IEEE P1512.1
IEEE	Standard for Emergency Management Data Dictionary	IEEE P1512.a
IEEE	Standard for Common Incident Management Message Sets (IMMS) for use by EMCs	IEEE P1512-2000
<i>Source:</i> Fulton TCC	<i>Destination:</i> Union City 911 Center	
AASHTO/ITE/NEMA	NTCIP Center-to-Center Standards Group	(See Footnote)
AASHTO/ITE/NEMA	NTCIP Center-to-Center Standards Group	See Footnotes
IEEE	Standard for Traffic Incident Management Message Sets for Use by EMCs	IEEE P1512.1
IEEE	Standard for Emergency Management Data Dictionary	IEEE P1512.a
IEEE	Standard for Common Incident Management Message Sets (IMMS) for use by EMCs	IEEE P1512-2000
<i>Source:</i> GDOT TMC	<i>Destination:</i> Atlanta 911 Center	
AASHTO/ITE/NEMA	NTCIP Center-to-Center Standards Group	(See Footnote)
AASHTO/ITE/NEMA	NTCIP Center-to-Center Standards Group	See Footnotes



IEEE	Standard for Traffic Incident Management Message Sets for Use by EMCs	IEEE P1512.1
IEEE	Standard for Emergency Management Data Dictionary	IEEE P1512.a
IEEE	Standard for Common Incident Management Message Sets (IMMS) for use by EMCs	IEEE P1512-2000
<i>Source:</i> GDOT TMC	<i>Destination:</i> Georgia State Patrol Dispatch	
AASHTO/ITE/NEMA	NTCIP Center-to-Center Standards Group	(See Footnote)
AASHTO/ITE/NEMA	NTCIP Center-to-Center Standards Group	See Footnotes
IEEE	Standard for Traffic Incident Management Message Sets for Use by EMCs	IEEE P1512.1
IEEE	Standard for Emergency Management Data Dictionary	IEEE P1512.a
IEEE	Standard for Common Incident Management Message Sets (IMMS) for use by EMCs	IEEE P1512-2000
<i>Source:</i> Gwinnett TCC	<i>Destination:</i> Gwinnett 911 Center	
AASHTO/ITE/NEMA	NTCIP Center-to-Center Standards Group	(See Footnote)
AASHTO/ITE/NEMA	NTCIP Center-to-Center Standards Group	See Footnotes
IEEE	Standard for Traffic Incident Management Message Sets for Use by EMCs	IEEE P1512.1
IEEE	Standard for Emergency Management Data Dictionary	IEEE P1512.a
IEEE	Standard for Common Incident Management Message Sets (IMMS) for use by EMCs	IEEE P1512-2000
<i>Source:</i> Henry TCC	<i>Destination:</i> Henry 911 Center	
AASHTO/ITE/NEMA	NTCIP Center-to-Center Standards Group	(See Footnote)
AASHTO/ITE/NEMA	NTCIP Center-to-Center Standards Group	See Footnotes
IEEE	Standard for Traffic Incident Management Message Sets for Use by EMCs	IEEE P1512.1
IEEE	Standard for Emergency Management Data Dictionary	IEEE P1512.a
IEEE	Standard for Common Incident Management Message Sets (IMMS) for use by EMCs	IEEE P1512-2000
<i>Source:</i> Marietta TCC	<i>Destination:</i> Marietta Police Dispatch	
AASHTO/ITE/NEMA	NTCIP Center-to-Center Standards Group	(See Footnote)
AASHTO/ITE/NEMA	NTCIP Center-to-Center Standards Group	See Footnotes
IEEE	Standard for Traffic Incident Management Message Sets for Use by EMCs	IEEE P1512.1
IEEE	Standard for Emergency Management Data Dictionary	IEEE P1512.a
IEEE	Standard for Common Incident Management Message Sets (IMMS) for use by EMCs	IEEE P1512-2000
<i>Source:</i> Other TCC	<i>Destination:</i> Other 911 Center	
AASHTO/ITE/NEMA	NTCIP Center-to-Center Standards Group	(See Footnote)
AASHTO/ITE/NEMA	NTCIP Center-to-Center Standards Group	See Footnotes
IEEE	Standard for Traffic Incident Management Message Sets for Use by EMCs	IEEE P1512.1
IEEE	Standard for Emergency Management Data Dictionary	IEEE P1512.a
IEEE	Standard for Common Incident Management Message Sets (IMMS) for use by EMCs	IEEE P1512-2000
<i>Source:</i> Paulding TCC	<i>Destination:</i> Paulding 911 Center	
AASHTO/ITE/NEMA	NTCIP Center-to-Center Standards Group	(See Footnote)
AASHTO/ITE/NEMA	NTCIP Center-to-Center Standards Group	See Footnotes
IEEE	Standard for Traffic Incident Management Message Sets for Use by EMCs	IEEE P1512.1
IEEE	Standard for Emergency Management Data Dictionary	IEEE P1512.a
IEEE	Standard for Common Incident Management Message Sets (IMMS) for use by EMCs	IEEE P1512-2000
<i>Source:</i> Rockdale TCC	<i>Destination:</i> Conyers 911 Center	
AASHTO/ITE/NEMA	NTCIP Center-to-Center Standards Group	(See Footnote)
AASHTO/ITE/NEMA	NTCIP Center-to-Center Standards Group	See Footnotes
IEEE	Standard for Traffic Incident Management Message Sets for Use by EMCs	IEEE P1512.1

IEEE	Standard for Emergency Management Data Dictionary	IEEE P1512.a
IEEE	Standard for Common Incident Management Message Sets (IMMS) for use by EMCs	IEEE P1512-2000
<i>Source:</i> Rockdale TCC	<i>Destination:</i> Rockdale 911 Center	
AASHTO/ITE/NEMA	NTCIP Center-to-Center Standards Group	(See Footnote)
AASHTO/ITE/NEMA	NTCIP Center-to-Center Standards Group	See Footnotes
IEEE	Standard for Traffic Incident Management Message Sets for Use by EMCs	IEEE P1512.1
IEEE	Standard for Emergency Management Data Dictionary	IEEE P1512.a
IEEE	Standard for Common Incident Management Message Sets (IMMS) for use by EMCs	IEEE P1512-2000

**Flow: resource request**

<i>Source:</i> Acworth 911 Center	<i>Destination:</i> Cobb TCC	
AASHTO/ITE/NEMA	NTCIP Center-to-Center Standards Group	(See Footnote)
AASHTO/ITE/NEMA	NTCIP Center-to-Center Standards Group	See Footnotes
IEEE	Standard for Traffic Incident Management Message Sets for Use by EMCs	IEEE P1512.1
IEEE	Standard for Emergency Management Data Dictionary	IEEE P1512.a
IEEE	Standard for Common Incident Management Message Sets (IMMS) for use by EMCs	IEEE P1512-2000
<i>Source:</i> Alpharetta 911 Center	<i>Destination:</i> Alpharetta/Roswell TCC	
AASHTO/ITE/NEMA	NTCIP Center-to-Center Standards Group	(See Footnote)
AASHTO/ITE/NEMA	NTCIP Center-to-Center Standards Group	See Footnotes
IEEE	Standard for Traffic Incident Management Message Sets for Use by EMCs	IEEE P1512.1
IEEE	Standard for Emergency Management Data Dictionary	IEEE P1512.a
IEEE	Standard for Common Incident Management Message Sets (IMMS) for use by EMCs	IEEE P1512-2000
<i>Source:</i> Atlanta 911 Center	<i>Destination:</i> Atlanta TCC	
AASHTO/ITE/NEMA	NTCIP Center-to-Center Standards Group	(See Footnote)
AASHTO/ITE/NEMA	NTCIP Center-to-Center Standards Group	See Footnotes
IEEE	Standard for Traffic Incident Management Message Sets for Use by EMCs	IEEE P1512.1
IEEE	Standard for Emergency Management Data Dictionary	IEEE P1512.a
IEEE	Standard for Common Incident Management Message Sets (IMMS) for use by EMCs	IEEE P1512-2000
<i>Source:</i> Austell 911 Center	<i>Destination:</i> Cobb TCC	
AASHTO/ITE/NEMA	NTCIP Center-to-Center Standards Group	(See Footnote)
AASHTO/ITE/NEMA	NTCIP Center-to-Center Standards Group	See Footnotes
IEEE	Standard for Traffic Incident Management Message Sets for Use by EMCs	IEEE P1512.1
IEEE	Standard for Emergency Management Data Dictionary	IEEE P1512.a
IEEE	Standard for Common Incident Management Message Sets (IMMS) for use by EMCs	IEEE P1512-2000
<i>Source:</i> Cherokee 911 Center	<i>Destination:</i> Cherokee TCC	
AASHTO/ITE/NEMA	NTCIP Center-to-Center Standards Group	(See Footnote)
AASHTO/ITE/NEMA	NTCIP Center-to-Center Standards Group	See Footnotes
IEEE	Standard for Traffic Incident Management Message Sets for Use by EMCs	IEEE P1512.1
IEEE	Standard for Emergency Management Data Dictionary	IEEE P1512.a
IEEE	Standard for Common Incident Management Message Sets (IMMS) for use by EMCs	IEEE P1512-2000
<i>Source:</i> Clayton 911 Center	<i>Destination:</i> Atlanta Motor Speedway TCC	
AASHTO/ITE/NEMA	NTCIP Center-to-Center Standards Group	(See Footnote)
AASHTO/ITE/NEMA	NTCIP Center-to-Center Standards Group	See Footnotes

IEEE	Standard for Traffic Incident Management Message Sets for Use by EMCs	IEEE P1512.1
IEEE	Standard for Emergency Management Data Dictionary	IEEE P1512.a
IEEE	Standard for Common Incident Management Message Sets (IMMS) for use by EMCs	IEEE P1512-2000
<i>Source:</i> Clayton 911 Center	<i>Destination:</i> Clayton TCC	
AASHTO/ITE/NEMA	NTCIP Center-to-Center Standards Group	(See Footnote)
AASHTO/ITE/NEMA	NTCIP Center-to-Center Standards Group	See Footnotes
IEEE	Standard for Traffic Incident Management Message Sets for Use by EMCs	IEEE P1512.1
IEEE	Standard for Emergency Management Data Dictionary	IEEE P1512.a
IEEE	Standard for Common Incident Management Message Sets (IMMS) for use by EMCs	IEEE P1512-2000
<i>Source:</i> Cobb 911 Center	<i>Destination:</i> Cobb TCC	
AASHTO/ITE/NEMA	NTCIP Center-to-Center Standards Group	(See Footnote)
AASHTO/ITE/NEMA	NTCIP Center-to-Center Standards Group	See Footnotes
IEEE	Standard for Traffic Incident Management Message Sets for Use by EMCs	IEEE P1512.1
IEEE	Standard for Emergency Management Data Dictionary	IEEE P1512.a
IEEE	Standard for Common Incident Management Message Sets (IMMS) for use by EMCs	IEEE P1512-2000
<i>Source:</i> College Park 911 Center	<i>Destination:</i> Fulton TCC	
AASHTO/ITE/NEMA	NTCIP Center-to-Center Standards Group	(See Footnote)
AASHTO/ITE/NEMA	NTCIP Center-to-Center Standards Group	See Footnotes
IEEE	Standard for Traffic Incident Management Message Sets for Use by EMCs	IEEE P1512.1
IEEE	Standard for Emergency Management Data Dictionary	IEEE P1512.a
IEEE	Standard for Common Incident Management Message Sets (IMMS) for use by EMCs	IEEE P1512-2000
<i>Source:</i> Coweta 911 Center	<i>Destination:</i> Coweta TCC	
AASHTO/ITE/NEMA	NTCIP Center-to-Center Standards Group	(See Footnote)
AASHTO/ITE/NEMA	NTCIP Center-to-Center Standards Group	See Footnotes
IEEE	Standard for Traffic Incident Management Message Sets for Use by EMCs	IEEE P1512.1
IEEE	Standard for Emergency Management Data Dictionary	IEEE P1512.a
IEEE	Standard for Common Incident Management Message Sets (IMMS) for use by EMCs	IEEE P1512-2000
<i>Source:</i> Decatur 911 Center	<i>Destination:</i> Dekalb TCC	
AASHTO/ITE/NEMA	NTCIP Center-to-Center Standards Group	(See Footnote)
AASHTO/ITE/NEMA	NTCIP Center-to-Center Standards Group	See Footnotes
IEEE	Standard for Traffic Incident Management Message Sets for Use by EMCs	IEEE P1512.1
IEEE	Standard for Emergency Management Data Dictionary	IEEE P1512.a
IEEE	Standard for Common Incident Management Message Sets (IMMS) for use by EMCs	IEEE P1512-2000
<i>Source:</i> Dekalb 911 Center	<i>Destination:</i> Dekalb TCC	
AASHTO/ITE/NEMA	NTCIP Center-to-Center Standards Group	(See Footnote)
AASHTO/ITE/NEMA	NTCIP Center-to-Center Standards Group	See Footnotes
IEEE	Standard for Traffic Incident Management Message Sets for Use by EMCs	IEEE P1512.1
IEEE	Standard for Emergency Management Data Dictionary	IEEE P1512.a
IEEE	Standard for Common Incident Management Message Sets (IMMS) for use by EMCs	IEEE P1512-2000
<i>Source:</i> Douglas 911 Center	<i>Destination:</i> Douglas TCC	
AASHTO/ITE/NEMA	NTCIP Center-to-Center Standards Group	(See Footnote)
AASHTO/ITE/NEMA	NTCIP Center-to-Center Standards Group	See Footnotes
IEEE	Standard for Traffic Incident Management Message Sets for Use by EMCs	IEEE P1512.1

IEEE	Standard for Emergency Management Data Dictionary	IEEE P1512.a
IEEE	Standard for Common Incident Management Message Sets (IMMS) for use by EMCs	IEEE P1512-2000
<i>Source: East Point 911 Center</i>		
	<i>Destination: Fulton TCC</i>	
AASHTO/ITE/NEMA	NTCIP Center-to-Center Standards Group	(See Footnote)
AASHTO/ITE/NEMA	NTCIP Center-to-Center Standards Group	See Footnotes
IEEE	Standard for Traffic Incident Management Message Sets for Use by EMCs	IEEE P1512.1
IEEE	Standard for Emergency Management Data Dictionary	IEEE P1512.a
IEEE	Standard for Common Incident Management Message Sets (IMMS) for use by EMCs	IEEE P1512-2000
<i>Source: Fairburn 911 Center</i>		
	<i>Destination: Fulton TCC</i>	
AASHTO/ITE/NEMA	NTCIP Center-to-Center Standards Group	(See Footnote)
AASHTO/ITE/NEMA	NTCIP Center-to-Center Standards Group	See Footnotes
IEEE	Standard for Traffic Incident Management Message Sets for Use by EMCs	IEEE P1512.1
IEEE	Standard for Emergency Management Data Dictionary	IEEE P1512.a
IEEE	Standard for Common Incident Management Message Sets (IMMS) for use by EMCs	IEEE P1512-2000
<i>Source: Fayette 911 Center</i>		
	<i>Destination: Fayette TCC</i>	
AASHTO/ITE/NEMA	NTCIP Center-to-Center Standards Group	(See Footnote)
AASHTO/ITE/NEMA	NTCIP Center-to-Center Standards Group	See Footnotes
IEEE	Standard for Traffic Incident Management Message Sets for Use by EMCs	IEEE P1512.1
IEEE	Standard for Emergency Management Data Dictionary	IEEE P1512.a
IEEE	Standard for Common Incident Management Message Sets (IMMS) for use by EMCs	IEEE P1512-2000
<i>Source: Forest Park 911 Center</i>		
	<i>Destination: Clayton TCC</i>	
AASHTO/ITE/NEMA	NTCIP Center-to-Center Standards Group	(See Footnote)
AASHTO/ITE/NEMA	NTCIP Center-to-Center Standards Group	See Footnotes
IEEE	Standard for Traffic Incident Management Message Sets for Use by EMCs	IEEE P1512.1
IEEE	Standard for Emergency Management Data Dictionary	IEEE P1512.a
IEEE	Standard for Common Incident Management Message Sets (IMMS) for use by EMCs	IEEE P1512-2000
<i>Source: Forsyth 911 Center</i>		
	<i>Destination: Forsyth TCC</i>	
AASHTO/ITE/NEMA	NTCIP Center-to-Center Standards Group	(See Footnote)
AASHTO/ITE/NEMA	NTCIP Center-to-Center Standards Group	See Footnotes
IEEE	Standard for Traffic Incident Management Message Sets for Use by EMCs	IEEE P1512.1
IEEE	Standard for Emergency Management Data Dictionary	IEEE P1512.a
IEEE	Standard for Common Incident Management Message Sets (IMMS) for use by EMCs	IEEE P1512-2000
<i>Source: Fulton 911 Center</i>		
	<i>Destination: Alpharetta/Roswell TCC</i>	
AASHTO/ITE/NEMA	NTCIP Center-to-Center Standards Group	(See Footnote)
AASHTO/ITE/NEMA	NTCIP Center-to-Center Standards Group	See Footnotes
IEEE	Standard for Traffic Incident Management Message Sets for Use by EMCs	IEEE P1512.1
IEEE	Standard for Emergency Management Data Dictionary	IEEE P1512.a
IEEE	Standard for Common Incident Management Message Sets (IMMS) for use by EMCs	IEEE P1512-2000
<i>Source: Fulton 911 Center</i>		
	<i>Destination: Fulton TCC</i>	
AASHTO/ITE/NEMA	NTCIP Center-to-Center Standards Group	(See Footnote)
AASHTO/ITE/NEMA	NTCIP Center-to-Center Standards Group	See Footnotes
IEEE	Standard for Traffic Incident Management Message Sets for Use by EMCs	IEEE P1512.1
IEEE	Standard for Emergency Management Data Dictionary	IEEE P1512.a
IEEE	Standard for Common Incident Management Message Sets (IMMS) for use by EMCs	IEEE P1512-2000

	(IMMS) for use by EMCs	P1512-2000
<i>Source:</i> <b>GDOT HERO Dispatch</b>	<i>Destination:</i> GDOT TMC	
AASHTO/ITE/NEMA	NTCIP Center-to-Center Standards Group	(See Footnote)
AASHTO/ITE/NEMA	NTCIP Center-to-Center Standards Group	See Footnotes
IEEE	Standard for Traffic Incident Management Message Sets for Use by EMCs	IEEE P1512.1
IEEE	Standard for Emergency Management Data Dictionary	IEEE P1512.a
IEEE	Standard for Common Incident Management Message Sets (IMMS) for use by EMCs	IEEE P1512-2000
<i>Source:</i> <b>Georgia State Patrol Dispatch</b>	<i>Destination:</i> GDOT TMC	
AASHTO/ITE/NEMA	NTCIP Center-to-Center Standards Group	(See Footnote)
AASHTO/ITE/NEMA	NTCIP Center-to-Center Standards Group	See Footnotes
IEEE	Standard for Traffic Incident Management Message Sets for Use by EMCs	IEEE P1512.1
IEEE	Standard for Emergency Management Data Dictionary	IEEE P1512.a
IEEE	Standard for Common Incident Management Message Sets (IMMS) for use by EMCs	IEEE P1512-2000
<i>Source:</i> <b>Gwinnett 911 Center</b>	<i>Destination:</i> Gwinnett TCC	
AASHTO/ITE/NEMA	NTCIP Center-to-Center Standards Group	(See Footnote)
AASHTO/ITE/NEMA	NTCIP Center-to-Center Standards Group	See Footnotes
IEEE	Standard for Traffic Incident Management Message Sets for Use by EMCs	IEEE P1512.1
IEEE	Standard for Emergency Management Data Dictionary	IEEE P1512.a
IEEE	Standard for Common Incident Management Message Sets (IMMS) for use by EMCs	IEEE P1512-2000
<i>Source:</i> <b>Hapeville 911 Center</b>	<i>Destination:</i> Fulton TCC	
AASHTO/ITE/NEMA	NTCIP Center-to-Center Standards Group	(See Footnote)
AASHTO/ITE/NEMA	NTCIP Center-to-Center Standards Group	See Footnotes
IEEE	Standard for Traffic Incident Management Message Sets for Use by EMCs	IEEE P1512.1
IEEE	Standard for Emergency Management Data Dictionary	IEEE P1512.a
IEEE	Standard for Common Incident Management Message Sets (IMMS) for use by EMCs	IEEE P1512-2000
<i>Source:</i> <b>Kennesaw 911 Center</b>	<i>Destination:</i> Cobb TCC	
AASHTO/ITE/NEMA	NTCIP Center-to-Center Standards Group	(See Footnote)
AASHTO/ITE/NEMA	NTCIP Center-to-Center Standards Group	See Footnotes
IEEE	Standard for Traffic Incident Management Message Sets for Use by EMCs	IEEE P1512.1
IEEE	Standard for Emergency Management Data Dictionary	IEEE P1512.a
IEEE	Standard for Common Incident Management Message Sets (IMMS) for use by EMCs	IEEE P1512-2000
<i>Source:</i> <b>Marietta Police Dispatch</b>	<i>Destination:</i> Marietta TCC	
AASHTO/ITE/NEMA	NTCIP Center-to-Center Standards Group	(See Footnote)
AASHTO/ITE/NEMA	NTCIP Center-to-Center Standards Group	See Footnotes
IEEE	Standard for Traffic Incident Management Message Sets for Use by EMCs	IEEE P1512.1
IEEE	Standard for Emergency Management Data Dictionary	IEEE P1512.a
IEEE	Standard for Common Incident Management Message Sets (IMMS) for use by EMCs	IEEE P1512-2000
<i>Source:</i> <b>Morrow 911 Center</b>	<i>Destination:</i> Clayton TCC	
AASHTO/ITE/NEMA	NTCIP Center-to-Center Standards Group	(See Footnote)
AASHTO/ITE/NEMA	NTCIP Center-to-Center Standards Group	See Footnotes
IEEE	Standard for Traffic Incident Management Message Sets for Use by EMCs	IEEE P1512.1
IEEE	Standard for Emergency Management Data Dictionary	IEEE P1512.a
IEEE	Standard for Common Incident Management Message Sets (IMMS) for use by EMCs	IEEE P1512-2000

<i>Source:</i> Other 911 Center	<i>Destination:</i> Other TCC	
AASHTO/ITE/NEMA	NTCIP Center-to-Center Standards Group	(See Footnote)
AASHTO/ITE/NEMA	NTCIP Center-to-Center Standards Group	See Footnotes
IEEE	Standard for Traffic Incident Management Message Sets for Use by EMCs	IEEE P1512.1
IEEE	Standard for Emergency Management Data Dictionary	IEEE P1512.a
IEEE	Standard for Common Incident Management Message Sets (IMMS) for use by EMCs	IEEE P1512-2000
<i>Source:</i> Paulding 911 Center	<i>Destination:</i> Paulding TCC	
AASHTO/ITE/NEMA	NTCIP Center-to-Center Standards Group	(See Footnote)
AASHTO/ITE/NEMA	NTCIP Center-to-Center Standards Group	See Footnotes
IEEE	Standard for Traffic Incident Management Message Sets for Use by EMCs	IEEE P1512.1
IEEE	Standard for Emergency Management Data Dictionary	IEEE P1512.a
IEEE	Standard for Common Incident Management Message Sets (IMMS) for use by EMCs	IEEE P1512-2000
<i>Source:</i> Rockdale 911 Center	<i>Destination:</i> Rockdale TCC	
AASHTO/ITE/NEMA	NTCIP Center-to-Center Standards Group	(See Footnote)
AASHTO/ITE/NEMA	NTCIP Center-to-Center Standards Group	See Footnotes
IEEE	Standard for Traffic Incident Management Message Sets for Use by EMCs	IEEE P1512.1
IEEE	Standard for Emergency Management Data Dictionary	IEEE P1512.a
IEEE	Standard for Common Incident Management Message Sets (IMMS) for use by EMCs	IEEE P1512-2000
<i>Source:</i> Roswell 911 Center	<i>Destination:</i> Fulton TCC	
AASHTO/ITE/NEMA	NTCIP Center-to-Center Standards Group	(See Footnote)
AASHTO/ITE/NEMA	NTCIP Center-to-Center Standards Group	See Footnotes
IEEE	Standard for Traffic Incident Management Message Sets for Use by EMCs	IEEE P1512.1
IEEE	Standard for Emergency Management Data Dictionary	IEEE P1512.a
IEEE	Standard for Common Incident Management Message Sets (IMMS) for use by EMCs	IEEE P1512-2000
<i>Source:</i> Smyrna 911 Center	<i>Destination:</i> Cobb TCC	
AASHTO/ITE/NEMA	NTCIP Center-to-Center Standards Group	(See Footnote)
AASHTO/ITE/NEMA	NTCIP Center-to-Center Standards Group	See Footnotes
IEEE	Standard for Traffic Incident Management Message Sets for Use by EMCs	IEEE P1512.1
IEEE	Standard for Emergency Management Data Dictionary	IEEE P1512.a
IEEE	Standard for Common Incident Management Message Sets (IMMS) for use by EMCs	IEEE P1512-2000
<i>Source:</i> Union City 911 Center	<i>Destination:</i> Fulton TCC	
AASHTO/ITE/NEMA	NTCIP Center-to-Center Standards Group	(See Footnote)
AASHTO/ITE/NEMA	NTCIP Center-to-Center Standards Group	See Footnotes
IEEE	Standard for Traffic Incident Management Message Sets for Use by EMCs	IEEE P1512.1
IEEE	Standard for Emergency Management Data Dictionary	IEEE P1512.a
IEEE	Standard for Common Incident Management Message Sets (IMMS) for use by EMCs	IEEE P1512-2000

**Flow: road network conditions**

<i>Source:</i> Alpharetta/Roswell TCC	<i>Destination:</i> Alpharetta 911 Center	
AASHTO/ITE/NEMA	NTCIP Center-to-Center Standards Group	(See Footnote)
AASHTO/ITE/NEMA	Message Set for Weather Reports	NTCIP 1301
AASHTO/ITE/NEMA	NTCIP Center-to-Center Standards Group	See Footnotes
ITE	Standard for Functional Level Traffic Management Data Dictionary (TMDD)	ITE TM 1.03

ITE	Message Sets for External TMC Communication (MS/ETMCC)	ITE TM 2.01
<i>Source: Alpharetta/Roswell TCC</i>		
AASHTO/ITE/NEMA	NTCIP Center-to-Center Standards Group	(See Footnote)
AASHTO/ITE/NEMA	Message Set for Weather Reports	NTCIP 1301
AASHTO/ITE/NEMA	NTCIP Center-to-Center Standards Group	See Footnotes
ITE	Standard for Functional Level Traffic Management Data Dictionary (TMDD)	ITE TM 1.03
ITE	Message Sets for External TMC Communication (MS/ETMCC)	ITE TM 2.01
<i>Destination: Fulton 911 Center</i>		
<i>Source: Atlanta TCC</i>		
AASHTO/ITE/NEMA	NTCIP Center-to-Center Standards Group	(See Footnote)
AASHTO/ITE/NEMA	Message Set for Weather Reports	NTCIP 1301
AASHTO/ITE/NEMA	NTCIP Center-to-Center Standards Group	See Footnotes
ITE	Standard for Functional Level Traffic Management Data Dictionary (TMDD)	ITE TM 1.03
ITE	Message Sets for External TMC Communication (MS/ETMCC)	ITE TM 2.01
<i>Destination: Atlanta 911 Center</i>		
<i>Source: Cherokee TCC</i>		
AASHTO/ITE/NEMA	NTCIP Center-to-Center Standards Group	(See Footnote)
AASHTO/ITE/NEMA	Message Set for Weather Reports	NTCIP 1301
AASHTO/ITE/NEMA	NTCIP Center-to-Center Standards Group	See Footnotes
ITE	Standard for Functional Level Traffic Management Data Dictionary (TMDD)	ITE TM 1.03
ITE	Message Sets for External TMC Communication (MS/ETMCC)	ITE TM 2.01
<i>Destination: Cherokee 911 Center</i>		
<i>Source: Clayton TCC</i>		
AASHTO/ITE/NEMA	NTCIP Center-to-Center Standards Group	(See Footnote)
AASHTO/ITE/NEMA	Message Set for Weather Reports	NTCIP 1301
AASHTO/ITE/NEMA	NTCIP Center-to-Center Standards Group	See Footnotes
ITE	Standard for Functional Level Traffic Management Data Dictionary (TMDD)	ITE TM 1.03
ITE	Message Sets for External TMC Communication (MS/ETMCC)	ITE TM 2.01
<i>Destination: Clayton 911 Center</i>		
<i>Source: Clayton TCC</i>		
AASHTO/ITE/NEMA	NTCIP Center-to-Center Standards Group	(See Footnote)
AASHTO/ITE/NEMA	Message Set for Weather Reports	NTCIP 1301
AASHTO/ITE/NEMA	NTCIP Center-to-Center Standards Group	See Footnotes
ITE	Standard for Functional Level Traffic Management Data Dictionary (TMDD)	ITE TM 1.03
ITE	Message Sets for External TMC Communication (MS/ETMCC)	ITE TM 2.01
<i>Destination: Forest Park 911 Center</i>		
<i>Source: Clayton TCC</i>		
AASHTO/ITE/NEMA	NTCIP Center-to-Center Standards Group	(See Footnote)
AASHTO/ITE/NEMA	Message Set for Weather Reports	NTCIP 1301
AASHTO/ITE/NEMA	NTCIP Center-to-Center Standards Group	See Footnotes
ITE	Standard for Functional Level Traffic Management Data Dictionary (TMDD)	ITE TM 1.03
ITE	Message Sets for External TMC Communication (MS/ETMCC)	ITE TM 2.01
<i>Destination: Morrow 911 Center</i>		
<i>Source: Clayton TCC</i>		
AASHTO/ITE/NEMA	NTCIP Center-to-Center Standards Group	(See Footnote)
AASHTO/ITE/NEMA	Message Set for Weather Reports	NTCIP 1301
AASHTO/ITE/NEMA	NTCIP Center-to-Center Standards Group	See Footnotes
ITE	Standard for Functional Level Traffic Management Data Dictionary (TMDD)	ITE TM 1.03
ITE	Message Sets for External TMC Communication (MS/ETMCC)	ITE TM 2.01
<i>Destination: Riverdale 911 Center</i>		
<i>Source: Clayton TCC</i>		
AASHTO/ITE/NEMA	NTCIP Center-to-Center Standards Group	(See Footnote)
AASHTO/ITE/NEMA	Message Set for Weather Reports	NTCIP 1301
AASHTO/ITE/NEMA	NTCIP Center-to-Center Standards Group	See Footnotes
ITE	Standard for Functional Level Traffic Management Data Dictionary (TMDD)	ITE TM 1.03
ITE	Message Sets for External TMC Communication (MS/ETMCC)	ITE TM 2.01

<p><i>Source:</i> Cobb TCC  AASHTO/ITE/NEMA  AASHTO/ITE/NEMA  AASHTO/ITE/NEMA  ITE    ITE</p>	<p><i>Destination:</i> Acworth 911 Center  NTCIP Center-to-Center Standards Group  Message Set for Weather Reports  NTCIP Center-to-Center Standards Group  Standard for Functional Level Traffic Management Data Dictionary (TMDD)  Message Sets for External TMC Communication (MS/ETMCC)</p>	<p>(See Footnote)  NTCIP 1301  See Footnotes  ITE TM 1.03    ITE TM 2.01</p>
<p><i>Source:</i> Cobb TCC  AASHTO/ITE/NEMA  AASHTO/ITE/NEMA  AASHTO/ITE/NEMA  ITE    ITE</p>	<p><i>Destination:</i> Austell 911 Center  NTCIP Center-to-Center Standards Group  Message Set for Weather Reports  NTCIP Center-to-Center Standards Group  Standard for Functional Level Traffic Management Data Dictionary (TMDD)  Message Sets for External TMC Communication (MS/ETMCC)</p>	<p>(See Footnote)  NTCIP 1301  See Footnotes  ITE TM 1.03    ITE TM 2.01</p>
<p><i>Source:</i> Cobb TCC  AASHTO/ITE/NEMA  AASHTO/ITE/NEMA  AASHTO/ITE/NEMA  ITE    ITE</p>	<p><i>Destination:</i> Cobb 911 Center  NTCIP Center-to-Center Standards Group  Message Set for Weather Reports  NTCIP Center-to-Center Standards Group  Standard for Functional Level Traffic Management Data Dictionary (TMDD)  Message Sets for External TMC Communication (MS/ETMCC)</p>	<p>(See Footnote)  NTCIP 1301  See Footnotes  ITE TM 1.03    ITE TM 2.01</p>
<p><i>Source:</i> Cobb TCC  AASHTO/ITE/NEMA  AASHTO/ITE/NEMA  AASHTO/ITE/NEMA  ITE    ITE</p>	<p><i>Destination:</i> Smyrna 911 Center  NTCIP Center-to-Center Standards Group  Message Set for Weather Reports  NTCIP Center-to-Center Standards Group  Standard for Functional Level Traffic Management Data Dictionary (TMDD)  Message Sets for External TMC Communication (MS/ETMCC)</p>	<p>(See Footnote)  NTCIP 1301  See Footnotes  ITE TM 1.03    ITE TM 2.01</p>
<p><i>Source:</i> Coweta TCC  AASHTO/ITE/NEMA  AASHTO/ITE/NEMA  AASHTO/ITE/NEMA  ITE    ITE</p>	<p><i>Destination:</i> Coweta 911 Center  NTCIP Center-to-Center Standards Group  Message Set for Weather Reports  NTCIP Center-to-Center Standards Group  Standard for Functional Level Traffic Management Data Dictionary (TMDD)  Message Sets for External TMC Communication (MS/ETMCC)</p>	<p>(See Footnote)  NTCIP 1301  See Footnotes  ITE TM 1.03    ITE TM 2.01</p>
<p><i>Source:</i> Dekalb TCC  AASHTO/ITE/NEMA  AASHTO/ITE/NEMA  AASHTO/ITE/NEMA  ITE    ITE</p>	<p><i>Destination:</i> Decatur 911 Center  NTCIP Center-to-Center Standards Group  Message Set for Weather Reports  NTCIP Center-to-Center Standards Group  Standard for Functional Level Traffic Management Data Dictionary (TMDD)  Message Sets for External TMC Communication (MS/ETMCC)</p>	<p>(See Footnote)  NTCIP 1301  See Footnotes  ITE TM 1.03    ITE TM 2.01</p>
<p><i>Source:</i> Dekalb TCC  AASHTO/ITE/NEMA  AASHTO/ITE/NEMA  AASHTO/ITE/NEMA  ITE    ITE</p>	<p><i>Destination:</i> Dekalb 911 Center  NTCIP Center-to-Center Standards Group  Message Set for Weather Reports  NTCIP Center-to-Center Standards Group  Standard for Functional Level Traffic Management Data Dictionary (TMDD)  Message Sets for External TMC Communication (MS/ETMCC)</p>	<p>(See Footnote)  NTCIP 1301  See Footnotes  ITE TM 1.03    ITE TM 2.01</p>
<p><i>Source:</i> Douglas TCC</p>	<p><i>Destination:</i> Douglas 911 Center</p>	



AASHTO/ITE/NEMA	NTCIP Center-to-Center Standards Group	(See Footnote)
AASHTO/ITE/NEMA	Message Set for Weather Reports	NTCIP 1301
AASHTO/ITE/NEMA	NTCIP Center-to-Center Standards Group	See Footnotes
ITE	Standard for Functional Level Traffic Management Data Dictionary (TMDD)	ITE TM 1.03
ITE	Message Sets for External TMC Communication (MS/ETMCC)	ITE TM 2.01
<i>Source:</i> Fayette TCC	<i>Destination:</i> Fayette 911 Center	
AASHTO/ITE/NEMA	NTCIP Center-to-Center Standards Group	(See Footnote)
AASHTO/ITE/NEMA	Message Set for Weather Reports	NTCIP 1301
AASHTO/ITE/NEMA	NTCIP Center-to-Center Standards Group	See Footnotes
ITE	Standard for Functional Level Traffic Management Data Dictionary (TMDD)	ITE TM 1.03
ITE	Message Sets for External TMC Communication (MS/ETMCC)	ITE TM 2.01
<i>Source:</i> Forsyth TCC	<i>Destination:</i> Forsyth 911 Center	
AASHTO/ITE/NEMA	NTCIP Center-to-Center Standards Group	(See Footnote)
AASHTO/ITE/NEMA	Message Set for Weather Reports	NTCIP 1301
AASHTO/ITE/NEMA	NTCIP Center-to-Center Standards Group	See Footnotes
ITE	Standard for Functional Level Traffic Management Data Dictionary (TMDD)	ITE TM 1.03
ITE	Message Sets for External TMC Communication (MS/ETMCC)	ITE TM 2.01
<i>Source:</i> Fulton TCC	<i>Destination:</i> Alpharetta 911 Center	
AASHTO/ITE/NEMA	NTCIP Center-to-Center Standards Group	(See Footnote)
AASHTO/ITE/NEMA	Message Set for Weather Reports	NTCIP 1301
AASHTO/ITE/NEMA	NTCIP Center-to-Center Standards Group	See Footnotes
ITE	Standard for Functional Level Traffic Management Data Dictionary (TMDD)	ITE TM 1.03
ITE	Message Sets for External TMC Communication (MS/ETMCC)	ITE TM 2.01
<i>Source:</i> Fulton TCC	<i>Destination:</i> Atlanta 911 Center	
AASHTO/ITE/NEMA	NTCIP Center-to-Center Standards Group	(See Footnote)
AASHTO/ITE/NEMA	Message Set for Weather Reports	NTCIP 1301
AASHTO/ITE/NEMA	NTCIP Center-to-Center Standards Group	See Footnotes
ITE	Standard for Functional Level Traffic Management Data Dictionary (TMDD)	ITE TM 1.03
ITE	Message Sets for External TMC Communication (MS/ETMCC)	ITE TM 2.01
<i>Source:</i> Fulton TCC	<i>Destination:</i> College Park 911 Center	
AASHTO/ITE/NEMA	NTCIP Center-to-Center Standards Group	(See Footnote)
AASHTO/ITE/NEMA	Message Set for Weather Reports	NTCIP 1301
AASHTO/ITE/NEMA	NTCIP Center-to-Center Standards Group	See Footnotes
ITE	Standard for Functional Level Traffic Management Data Dictionary (TMDD)	ITE TM 1.03
ITE	Message Sets for External TMC Communication (MS/ETMCC)	ITE TM 2.01
<i>Source:</i> Fulton TCC	<i>Destination:</i> East Point 911 Center	
AASHTO/ITE/NEMA	NTCIP Center-to-Center Standards Group	(See Footnote)
AASHTO/ITE/NEMA	Message Set for Weather Reports	NTCIP 1301
AASHTO/ITE/NEMA	NTCIP Center-to-Center Standards Group	See Footnotes
ITE	Standard for Functional Level Traffic Management Data Dictionary (TMDD)	ITE TM 1.03
ITE	Message Sets for External TMC Communication (MS/ETMCC)	ITE TM 2.01
<i>Source:</i> Fulton TCC	<i>Destination:</i> Fairburn 911 Center	
AASHTO/ITE/NEMA	NTCIP Center-to-Center Standards Group	(See Footnote)
AASHTO/ITE/NEMA	Message Set for Weather Reports	NTCIP 1301

AASHTO/ITE/NEMA ITE	NTCIP Center-to-Center Standards Group Standard for Functional Level Traffic Management Data Dictionary (TMDD)	See Footnotes ITE TM 1.03
ITE	Message Sets for External TMC Communication (MS/ETMCC)	ITE TM 2.01
<i>Source:</i> <b>Fulton TCC</b>	<i>Destination:</i> Fulton 911 Center	
AASHTO/ITE/NEMA	NTCIP Center-to-Center Standards Group	(See Footnote)
AASHTO/ITE/NEMA	Message Set for Weather Reports	NTCIP 1301
AASHTO/ITE/NEMA	NTCIP Center-to-Center Standards Group	See Footnotes
ITE	Standard for Functional Level Traffic Management Data Dictionary (TMDD)	ITE TM 1.03
ITE	Message Sets for External TMC Communication (MS/ETMCC)	ITE TM 2.01
<i>Source:</i> <b>Fulton TCC</b>	<i>Destination:</i> Hapeville 911 Center	
AASHTO/ITE/NEMA	NTCIP Center-to-Center Standards Group	(See Footnote)
AASHTO/ITE/NEMA	Message Set for Weather Reports	NTCIP 1301
AASHTO/ITE/NEMA	NTCIP Center-to-Center Standards Group	See Footnotes
ITE	Standard for Functional Level Traffic Management Data Dictionary (TMDD)	ITE TM 1.03
ITE	Message Sets for External TMC Communication (MS/ETMCC)	ITE TM 2.01
<i>Source:</i> <b>Fulton TCC</b>	<i>Destination:</i> Roswell 911 Center	
AASHTO/ITE/NEMA	NTCIP Center-to-Center Standards Group	(See Footnote)
AASHTO/ITE/NEMA	Message Set for Weather Reports	NTCIP 1301
AASHTO/ITE/NEMA	NTCIP Center-to-Center Standards Group	See Footnotes
ITE	Standard for Functional Level Traffic Management Data Dictionary (TMDD)	ITE TM 1.03
ITE	Message Sets for External TMC Communication (MS/ETMCC)	ITE TM 2.01
<i>Source:</i> <b>Fulton TCC</b>	<i>Destination:</i> Union City 911 Center	
AASHTO/ITE/NEMA	NTCIP Center-to-Center Standards Group	(See Footnote)
AASHTO/ITE/NEMA	Message Set for Weather Reports	NTCIP 1301
AASHTO/ITE/NEMA	NTCIP Center-to-Center Standards Group	See Footnotes
ITE	Standard for Functional Level Traffic Management Data Dictionary (TMDD)	ITE TM 1.03
ITE	Message Sets for External TMC Communication (MS/ETMCC)	ITE TM 2.01
<i>Source:</i> <b>GDOT TMC</b>	<i>Destination:</i> 511 System	
AASHTO/ITE/NEMA	NTCIP Center-to-Center Standards Group	(See Footnote)
AASHTO/ITE/NEMA	Message Set for Weather Reports	NTCIP 1301
AASHTO/ITE/NEMA	NTCIP Center-to-Center Standards Group	See Footnotes
ITE	Standard for Functional Level Traffic Management Data Dictionary (TMDD)	ITE TM 1.03
ITE	Message Sets for External TMC Communication (MS/ETMCC)	ITE TM 2.01
SAE	Data Dictionary for Advanced Traveler Information System (ATIS)	SAE J2353
SAE	Message Set for Advanced Traveler Information System (ATIS)	SAE J2354
SAE	Rules for Standardizing Street Names and Route IDs	SAE J2529
SAE	Messages for Handling Strings and Look-Up Tables in ATIS Standards	SAE J2540
<i>Source:</i> <b>GDOT TMC</b>	<i>Destination:</i> CCT Transit Center	
AASHTO/ITE/NEMA	NTCIP Center-to-Center Standards Group	(See Footnote)
AASHTO/ITE/NEMA	Message Set for Weather Reports	NTCIP 1301
AASHTO/ITE/NEMA	NTCIP Center-to-Center Standards Group	See Footnotes
ITE	Standard for Functional Level Traffic Management Data Dictionary (TMDD)	ITE TM 1.03

ITE	Message Sets for External TMC Communication (MS/ETMCC)	ITE TM 2.01
<i>Source:</i> <b>GDOT TMC</b>	<i>Destination:</i> <b>GDOT *DOT</b>	
AASHTO/ITE/NEMA	NTCIP Center-to-Center Standards Group	(See Footnote)
AASHTO/ITE/NEMA	Message Set for Weather Reports	NTCIP 1301
AASHTO/ITE/NEMA	NTCIP Center-to-Center Standards Group	See Footnotes
ITE	Standard for Functional Level Traffic Management Data Dictionary (TMDD)	ITE TM 1.03
ITE	Message Sets for External TMC Communication (MS/ETMCC)	ITE TM 2.01
SAE	Data Dictionary for Advanced Traveler Information System (ATIS)	SAE J2353
SAE	Message Set for Advanced Traveler Information System (ATIS)	SAE J2354
SAE	Rules for Standardizing Street Names and Route IDs	SAE J2529
SAE	Messages for Handling Strings and Look-Up Tables in ATIS Standards	SAE J2540
<i>Source:</i> <b>GDOT TMC</b>	<i>Destination:</i> <b>GDOT My Navigator</b>	
AASHTO/ITE/NEMA	NTCIP Center-to-Center Standards Group	(See Footnote)
AASHTO/ITE/NEMA	Message Set for Weather Reports	NTCIP 1301
AASHTO/ITE/NEMA	NTCIP Center-to-Center Standards Group	See Footnotes
ITE	Standard for Functional Level Traffic Management Data Dictionary (TMDD)	ITE TM 1.03
ITE	Message Sets for External TMC Communication (MS/ETMCC)	ITE TM 2.01
SAE	Data Dictionary for Advanced Traveler Information System (ATIS)	SAE J2353
SAE	Message Set for Advanced Traveler Information System (ATIS)	SAE J2354
SAE	Rules for Standardizing Street Names and Route IDs	SAE J2529
SAE	Messages for Handling Strings and Look-Up Tables in ATIS Standards	SAE J2540
<i>Source:</i> <b>GDOT TMC</b>	<i>Destination:</i> <b>MARTA Bus Dispatch</b>	
AASHTO/ITE/NEMA	NTCIP Center-to-Center Standards Group	(See Footnote)
AASHTO/ITE/NEMA	Message Set for Weather Reports	NTCIP 1301
AASHTO/ITE/NEMA	NTCIP Center-to-Center Standards Group	See Footnotes
ITE	Standard for Functional Level Traffic Management Data Dictionary (TMDD)	ITE TM 1.03
ITE	Message Sets for External TMC Communication (MS/ETMCC)	ITE TM 2.01
<i>Source:</i> <b>GDOT TMC</b>	<i>Destination:</i> <b>MARTA Customer Service Center</b>	
AASHTO/ITE/NEMA	NTCIP Center-to-Center Standards Group	(See Footnote)
AASHTO/ITE/NEMA	Message Set for Weather Reports	NTCIP 1301
AASHTO/ITE/NEMA	NTCIP Center-to-Center Standards Group	See Footnotes
ITE	Standard for Functional Level Traffic Management Data Dictionary (TMDD)	ITE TM 1.03
ITE	Message Sets for External TMC Communication (MS/ETMCC)	ITE TM 2.01
SAE	Data Dictionary for Advanced Traveler Information System (ATIS)	SAE J2353
SAE	Message Set for Advanced Traveler Information System (ATIS)	SAE J2354
SAE	Rules for Standardizing Street Names and Route IDs	SAE J2529
SAE	Messages for Handling Strings and Look-Up Tables in ATIS Standards	SAE J2540
<i>Source:</i> <b>Gwinnett TCC</b>	<i>Destination:</i> <b>Gwinnett 911 Center</b>	
AASHTO/ITE/NEMA	NTCIP Center-to-Center Standards Group	(See Footnote)
AASHTO/ITE/NEMA	Message Set for Weather Reports	NTCIP 1301

AASHTO/ITE/NEMA ITE	NTCIP Center-to-Center Standards Group Standard for Functional Level Traffic Management Data Dictionary (TMDD)	See Footnotes ITE TM 1.03
ITE	Message Sets for External TMC Communication (MS/ETMCC)	ITE TM 2.01
<i>Source:</i> Henry TCC	<i>Destination:</i> Henry 911 Center	
AASHTO/ITE/NEMA	NTCIP Center-to-Center Standards Group	(See Footnote)
AASHTO/ITE/NEMA	Message Set for Weather Reports	NTCIP 1301
AASHTO/ITE/NEMA	NTCIP Center-to-Center Standards Group	See Footnotes
ITE	Standard for Functional Level Traffic Management Data Dictionary (TMDD)	ITE TM 1.03
ITE	Message Sets for External TMC Communication (MS/ETMCC)	ITE TM 2.01
<i>Source:</i> Marietta TCC	<i>Destination:</i> Marietta Police Dispatch	
AASHTO/ITE/NEMA	NTCIP Center-to-Center Standards Group	(See Footnote)
AASHTO/ITE/NEMA	Message Set for Weather Reports	NTCIP 1301
AASHTO/ITE/NEMA	NTCIP Center-to-Center Standards Group	See Footnotes
ITE	Standard for Functional Level Traffic Management Data Dictionary (TMDD)	ITE TM 1.03
ITE	Message Sets for External TMC Communication (MS/ETMCC)	ITE TM 2.01
<i>Source:</i> Other TCC	<i>Destination:</i> Other 911 Center	
AASHTO/ITE/NEMA	NTCIP Center-to-Center Standards Group	(See Footnote)
AASHTO/ITE/NEMA	Message Set for Weather Reports	NTCIP 1301
AASHTO/ITE/NEMA	NTCIP Center-to-Center Standards Group	See Footnotes
ITE	Standard for Functional Level Traffic Management Data Dictionary (TMDD)	ITE TM 1.03
ITE	Message Sets for External TMC Communication (MS/ETMCC)	ITE TM 2.01
<i>Source:</i> Paulding TCC	<i>Destination:</i> Paulding 911 Center	
AASHTO/ITE/NEMA	NTCIP Center-to-Center Standards Group	(See Footnote)
AASHTO/ITE/NEMA	Message Set for Weather Reports	NTCIP 1301
AASHTO/ITE/NEMA	NTCIP Center-to-Center Standards Group	See Footnotes
ITE	Standard for Functional Level Traffic Management Data Dictionary (TMDD)	ITE TM 1.03
ITE	Message Sets for External TMC Communication (MS/ETMCC)	ITE TM 2.01
<i>Source:</i> Rockdale TCC	<i>Destination:</i> Conyers 911 Center	
AASHTO/ITE/NEMA	NTCIP Center-to-Center Standards Group	(See Footnote)
AASHTO/ITE/NEMA	Message Set for Weather Reports	NTCIP 1301
AASHTO/ITE/NEMA	NTCIP Center-to-Center Standards Group	See Footnotes
ITE	Standard for Functional Level Traffic Management Data Dictionary (TMDD)	ITE TM 1.03
ITE	Message Sets for External TMC Communication (MS/ETMCC)	ITE TM 2.01
<i>Source:</i> Rockdale TCC	<i>Destination:</i> Rockdale 911 Center	
AASHTO/ITE/NEMA	NTCIP Center-to-Center Standards Group	(See Footnote)
AASHTO/ITE/NEMA	Message Set for Weather Reports	NTCIP 1301
AASHTO/ITE/NEMA	NTCIP Center-to-Center Standards Group	See Footnotes
ITE	Standard for Functional Level Traffic Management Data Dictionary (TMDD)	ITE TM 1.03
ITE	Message Sets for External TMC Communication (MS/ETMCC)	ITE TM 2.01

**Flow: road weather information**

*Source:* Alpharetta Maintenance

*Destination:* Alpharetta 911 Center

AASHTO/ITE/NEMA	NTCIP Center-to-Center Standards Group	(See Footnote)
AASHTO/ITE/NEMA	NTCIP Center-to-Center Standards Group	See Footnotes
<i>Source:</i> Alpharetta Maintenance	<i>Destination:</i> Alpharetta/Roswell TCC	
AASHTO/ITE/NEMA	NTCIP Center-to-Center Standards Group	(See Footnote)
AASHTO/ITE/NEMA	NTCIP Center-to-Center Standards Group	See Footnotes
<i>Source:</i> Alpharetta Maintenance	<i>Destination:</i> Fulton 911 Center	
AASHTO/ITE/NEMA	NTCIP Center-to-Center Standards Group	(See Footnote)
AASHTO/ITE/NEMA	NTCIP Center-to-Center Standards Group	See Footnotes
<i>Source:</i> Atlanta Maintenance	<i>Destination:</i> Atlanta 911 Center	
AASHTO/ITE/NEMA	NTCIP Center-to-Center Standards Group	(See Footnote)
AASHTO/ITE/NEMA	NTCIP Center-to-Center Standards Group	See Footnotes
<i>Source:</i> Atlanta Maintenance	<i>Destination:</i> Atlanta TCC	
AASHTO/ITE/NEMA	NTCIP Center-to-Center Standards Group	(See Footnote)
AASHTO/ITE/NEMA	NTCIP Center-to-Center Standards Group	See Footnotes
<i>Source:</i> Atlanta Maintenance	<i>Destination:</i> Fulton 911 Center	
AASHTO/ITE/NEMA	NTCIP Center-to-Center Standards Group	(See Footnote)
AASHTO/ITE/NEMA	NTCIP Center-to-Center Standards Group	See Footnotes
<i>Source:</i> Cherokee Maintenance	<i>Destination:</i> Cherokee 911 Center	
AASHTO/ITE/NEMA	NTCIP Center-to-Center Standards Group	(See Footnote)
AASHTO/ITE/NEMA	NTCIP Center-to-Center Standards Group	See Footnotes
<i>Source:</i> Cherokee Maintenance	<i>Destination:</i> Cherokee TCC	
AASHTO/ITE/NEMA	NTCIP Center-to-Center Standards Group	(See Footnote)
AASHTO/ITE/NEMA	NTCIP Center-to-Center Standards Group	See Footnotes
<i>Source:</i> Clayton Maintenance	<i>Destination:</i> Clayton TCC	
AASHTO/ITE/NEMA	NTCIP Center-to-Center Standards Group	(See Footnote)
AASHTO/ITE/NEMA	NTCIP Center-to-Center Standards Group	See Footnotes
<i>Source:</i> Clayton Maintenance	<i>Destination:</i> Forest Park 911 Center	
AASHTO/ITE/NEMA	NTCIP Center-to-Center Standards Group	(See Footnote)
AASHTO/ITE/NEMA	NTCIP Center-to-Center Standards Group	See Footnotes
<i>Source:</i> Clayton Maintenance	<i>Destination:</i> Morrow 911 Center	
AASHTO/ITE/NEMA	NTCIP Center-to-Center Standards Group	(See Footnote)
AASHTO/ITE/NEMA	NTCIP Center-to-Center Standards Group	See Footnotes
<i>Source:</i> Clayton Maintenance	<i>Destination:</i> Riverdale 911 Center	
AASHTO/ITE/NEMA	NTCIP Center-to-Center Standards Group	(See Footnote)
AASHTO/ITE/NEMA	NTCIP Center-to-Center Standards Group	See Footnotes
<i>Source:</i> Cobb Maintenance	<i>Destination:</i> Acworth 911 Center	
AASHTO/ITE/NEMA	NTCIP Center-to-Center Standards Group	(See Footnote)
AASHTO/ITE/NEMA	NTCIP Center-to-Center Standards Group	See Footnotes
<i>Source:</i> Cobb Maintenance	<i>Destination:</i> Austell 911 Center	
AASHTO/ITE/NEMA	NTCIP Center-to-Center Standards Group	(See Footnote)
AASHTO/ITE/NEMA	NTCIP Center-to-Center Standards Group	See Footnotes
<i>Source:</i> Cobb Maintenance	<i>Destination:</i> Cobb 911 Center	
AASHTO/ITE/NEMA	NTCIP Center-to-Center Standards Group	(See Footnote)
AASHTO/ITE/NEMA	NTCIP Center-to-Center Standards Group	See Footnotes
<i>Source:</i> Cobb Maintenance	<i>Destination:</i> Cobb TCC	
AASHTO/ITE/NEMA	NTCIP Center-to-Center Standards Group	(See Footnote)
AASHTO/ITE/NEMA	NTCIP Center-to-Center Standards Group	See Footnotes
<i>Source:</i> Cobb Maintenance	<i>Destination:</i> Kennesaw 911 Center	
AASHTO/ITE/NEMA	NTCIP Center-to-Center Standards Group	(See Footnote)
AASHTO/ITE/NEMA	NTCIP Center-to-Center Standards Group	See Footnotes
<i>Source:</i> Cobb Maintenance	<i>Destination:</i> Smyrna 911 Center	
AASHTO/ITE/NEMA	NTCIP Center-to-Center Standards Group	(See Footnote)
AASHTO/ITE/NEMA	NTCIP Center-to-Center Standards Group	See Footnotes
<i>Source:</i> Coweta Maintenance	<i>Destination:</i> Coweta 911 Center	

AASHTO/ITE/NEMA	NTCIP Center-to-Center Standards Group	(See Footnote)
AASHTO/ITE/NEMA	NTCIP Center-to-Center Standards Group	See Footnotes
<i>Source:</i> Coweta Maintenance	<i>Destination:</i> Coweta TCC	
AASHTO/ITE/NEMA	NTCIP Center-to-Center Standards Group	(See Footnote)
AASHTO/ITE/NEMA	NTCIP Center-to-Center Standards Group	See Footnotes
<i>Source:</i> Dekalb Maintenance	<i>Destination:</i> Decatur 911 Center	
AASHTO/ITE/NEMA	NTCIP Center-to-Center Standards Group	(See Footnote)
AASHTO/ITE/NEMA	NTCIP Center-to-Center Standards Group	See Footnotes
<i>Source:</i> Dekalb Maintenance	<i>Destination:</i> Dekalb 911 Center	
AASHTO/ITE/NEMA	NTCIP Center-to-Center Standards Group	(See Footnote)
AASHTO/ITE/NEMA	NTCIP Center-to-Center Standards Group	See Footnotes
<i>Source:</i> Dekalb Maintenance	<i>Destination:</i> Dekalb TCC	
AASHTO/ITE/NEMA	NTCIP Center-to-Center Standards Group	(See Footnote)
AASHTO/ITE/NEMA	NTCIP Center-to-Center Standards Group	See Footnotes
<i>Source:</i> Douglas Maintenance	<i>Destination:</i> Douglas 911 Center	
AASHTO/ITE/NEMA	NTCIP Center-to-Center Standards Group	(See Footnote)
AASHTO/ITE/NEMA	NTCIP Center-to-Center Standards Group	See Footnotes
<i>Source:</i> Douglas Maintenance	<i>Destination:</i> Douglas TCC	
AASHTO/ITE/NEMA	NTCIP Center-to-Center Standards Group	(See Footnote)
AASHTO/ITE/NEMA	NTCIP Center-to-Center Standards Group	See Footnotes
<i>Source:</i> Fayette Maintenance	<i>Destination:</i> Fayette 911 Center	
AASHTO/ITE/NEMA	NTCIP Center-to-Center Standards Group	(See Footnote)
AASHTO/ITE/NEMA	NTCIP Center-to-Center Standards Group	See Footnotes
<i>Source:</i> Fayette Maintenance	<i>Destination:</i> Fayette TCC	
AASHTO/ITE/NEMA	NTCIP Center-to-Center Standards Group	(See Footnote)
AASHTO/ITE/NEMA	NTCIP Center-to-Center Standards Group	See Footnotes
<i>Source:</i> Forsyth Maintenance	<i>Destination:</i> Forsyth 911 Center	
AASHTO/ITE/NEMA	NTCIP Center-to-Center Standards Group	(See Footnote)
AASHTO/ITE/NEMA	NTCIP Center-to-Center Standards Group	See Footnotes
<i>Source:</i> Forsyth Maintenance	<i>Destination:</i> Forsyth TCC	
AASHTO/ITE/NEMA	NTCIP Center-to-Center Standards Group	(See Footnote)
AASHTO/ITE/NEMA	NTCIP Center-to-Center Standards Group	See Footnotes
<i>Source:</i> Fulton Maintenance	<i>Destination:</i> Alpharetta 911 Center	
AASHTO/ITE/NEMA	NTCIP Center-to-Center Standards Group	(See Footnote)
AASHTO/ITE/NEMA	NTCIP Center-to-Center Standards Group	See Footnotes
<i>Source:</i> Fulton Maintenance	<i>Destination:</i> Atlanta 911 Center	
AASHTO/ITE/NEMA	NTCIP Center-to-Center Standards Group	(See Footnote)
AASHTO/ITE/NEMA	NTCIP Center-to-Center Standards Group	See Footnotes
<i>Source:</i> Fulton Maintenance	<i>Destination:</i> College Park 911 Center	
AASHTO/ITE/NEMA	NTCIP Center-to-Center Standards Group	(See Footnote)
AASHTO/ITE/NEMA	NTCIP Center-to-Center Standards Group	See Footnotes
<i>Source:</i> Fulton Maintenance	<i>Destination:</i> East Point 911 Center	
AASHTO/ITE/NEMA	NTCIP Center-to-Center Standards Group	(See Footnote)
AASHTO/ITE/NEMA	NTCIP Center-to-Center Standards Group	See Footnotes
<i>Source:</i> Fulton Maintenance	<i>Destination:</i> Fairburn 911 Center	
AASHTO/ITE/NEMA	NTCIP Center-to-Center Standards Group	(See Footnote)
AASHTO/ITE/NEMA	NTCIP Center-to-Center Standards Group	See Footnotes
<i>Source:</i> Fulton Maintenance	<i>Destination:</i> Fulton 911 Center	
AASHTO/ITE/NEMA	NTCIP Center-to-Center Standards Group	(See Footnote)
AASHTO/ITE/NEMA	NTCIP Center-to-Center Standards Group	See Footnotes
<i>Source:</i> Fulton Maintenance	<i>Destination:</i> Fulton TCC	
AASHTO/ITE/NEMA	NTCIP Center-to-Center Standards Group	(See Footnote)
AASHTO/ITE/NEMA	NTCIP Center-to-Center Standards Group	See Footnotes
<i>Source:</i> Fulton Maintenance	<i>Destination:</i> Hapeville 911 Center	

AASHTO/ITE/NEMA	NTCIP Center-to-Center Standards Group	(See Footnote)
AASHTO/ITE/NEMA	NTCIP Center-to-Center Standards Group	See Footnotes
<i>Source:</i> <b>Fulton Maintenance</b>	<i>Destination:</i> Roswell 911 Center	
AASHTO/ITE/NEMA	NTCIP Center-to-Center Standards Group	(See Footnote)
AASHTO/ITE/NEMA	NTCIP Center-to-Center Standards Group	See Footnotes
<i>Source:</i> <b>Fulton Maintenance</b>	<i>Destination:</i> Union City 911 Center	
AASHTO/ITE/NEMA	NTCIP Center-to-Center Standards Group	(See Footnote)
AASHTO/ITE/NEMA	NTCIP Center-to-Center Standards Group	See Footnotes
<i>Source:</i> <b>GDOT Maintenance</b>	<i>Destination:</i> GDOT TMC	
AASHTO/ITE/NEMA	NTCIP Center-to-Center Standards Group	(See Footnote)
AASHTO/ITE/NEMA	NTCIP Center-to-Center Standards Group	See Footnotes
<i>Source:</i> <b>GDOT Maintenance</b>	<i>Destination:</i> Georgia State Patrol Dispatch	
AASHTO/ITE/NEMA	NTCIP Center-to-Center Standards Group	(See Footnote)
AASHTO/ITE/NEMA	NTCIP Center-to-Center Standards Group	See Footnotes
<i>Source:</i> <b>Gwinnett Maintenance</b>	<i>Destination:</i> Gwinnett 911 Center	
AASHTO/ITE/NEMA	NTCIP Center-to-Center Standards Group	(See Footnote)
AASHTO/ITE/NEMA	NTCIP Center-to-Center Standards Group	See Footnotes
<i>Source:</i> <b>Gwinnett Maintenance</b>	<i>Destination:</i> Gwinnett TCC	
AASHTO/ITE/NEMA	NTCIP Center-to-Center Standards Group	(See Footnote)
AASHTO/ITE/NEMA	NTCIP Center-to-Center Standards Group	See Footnotes
<i>Source:</i> <b>Henry Maintenance</b>	<i>Destination:</i> Henry 911 Center	
AASHTO/ITE/NEMA	NTCIP Center-to-Center Standards Group	(See Footnote)
AASHTO/ITE/NEMA	NTCIP Center-to-Center Standards Group	See Footnotes
<i>Source:</i> <b>Henry Maintenance</b>	<i>Destination:</i> Henry TCC	
AASHTO/ITE/NEMA	NTCIP Center-to-Center Standards Group	(See Footnote)
AASHTO/ITE/NEMA	NTCIP Center-to-Center Standards Group	See Footnotes
<i>Source:</i> <b>Marietta Maintenance</b>	<i>Destination:</i> Cobb 911 Center	
AASHTO/ITE/NEMA	NTCIP Center-to-Center Standards Group	(See Footnote)
AASHTO/ITE/NEMA	NTCIP Center-to-Center Standards Group	See Footnotes
<i>Source:</i> <b>Marietta Maintenance</b>	<i>Destination:</i> Cobb TCC	
AASHTO/ITE/NEMA	NTCIP Center-to-Center Standards Group	(See Footnote)
AASHTO/ITE/NEMA	NTCIP Center-to-Center Standards Group	See Footnotes
<i>Source:</i> <b>Marietta Maintenance</b>	<i>Destination:</i> Marietta Police Dispatch	
AASHTO/ITE/NEMA	NTCIP Center-to-Center Standards Group	(See Footnote)
AASHTO/ITE/NEMA	NTCIP Center-to-Center Standards Group	See Footnotes
<i>Source:</i> <b>Marietta Maintenance</b>	<i>Destination:</i> Marietta TCC	
AASHTO/ITE/NEMA	NTCIP Center-to-Center Standards Group	(See Footnote)
AASHTO/ITE/NEMA	NTCIP Center-to-Center Standards Group	See Footnotes
<i>Source:</i> <b>Other Maintenance</b>	<i>Destination:</i> Other TCC	
AASHTO/ITE/NEMA	NTCIP Center-to-Center Standards Group	(See Footnote)
AASHTO/ITE/NEMA	NTCIP Center-to-Center Standards Group	See Footnotes
<i>Source:</i> <b>Paulding Maintenance</b>	<i>Destination:</i> Paulding 911 Center	
AASHTO/ITE/NEMA	NTCIP Center-to-Center Standards Group	(See Footnote)
AASHTO/ITE/NEMA	NTCIP Center-to-Center Standards Group	See Footnotes
<i>Source:</i> <b>Paulding Maintenance</b>	<i>Destination:</i> Paulding TCC	
AASHTO/ITE/NEMA	NTCIP Center-to-Center Standards Group	(See Footnote)
AASHTO/ITE/NEMA	NTCIP Center-to-Center Standards Group	See Footnotes
<i>Source:</i> <b>Rockdale Maintenance</b>	<i>Destination:</i> Conyers 911 Center	
AASHTO/ITE/NEMA	NTCIP Center-to-Center Standards Group	(See Footnote)
AASHTO/ITE/NEMA	NTCIP Center-to-Center Standards Group	See Footnotes
<i>Source:</i> <b>Rockdale Maintenance</b>	<i>Destination:</i> Rockdale 911 Center	
AASHTO/ITE/NEMA	NTCIP Center-to-Center Standards Group	(See Footnote)
AASHTO/ITE/NEMA	NTCIP Center-to-Center Standards Group	See Footnotes
<i>Source:</i> <b>Rockdale Maintenance</b>	<i>Destination:</i> Rockdale TCC	

AASHTO/ITE/NEMA	NTCIP Center-to-Center Standards Group	(See Footnote)
AASHTO/ITE/NEMA	NTCIP Center-to-Center Standards Group	See Footnotes
<i>Source:</i> Roswell Maintenance	<i>Destination:</i> Alpharetta/Roswell TCC	
AASHTO/ITE/NEMA	NTCIP Center-to-Center Standards Group	(See Footnote)
AASHTO/ITE/NEMA	NTCIP Center-to-Center Standards Group	See Footnotes
<i>Source:</i> Roswell Maintenance	<i>Destination:</i> Fulton 911 Center	
AASHTO/ITE/NEMA	NTCIP Center-to-Center Standards Group	(See Footnote)
AASHTO/ITE/NEMA	NTCIP Center-to-Center Standards Group	See Footnotes
<i>Source:</i> Roswell Maintenance	<i>Destination:</i> Roswell 911 Center	
AASHTO/ITE/NEMA	NTCIP Center-to-Center Standards Group	(See Footnote)
AASHTO/ITE/NEMA	NTCIP Center-to-Center Standards Group	See Footnotes

**Flow: roadway information system data**

<i>Source:</i> Alpharetta/Roswell TCC	<i>Destination:</i> Alpharetta Field Equipment	
AASHTO/ITE/NEMA	NTCIP Center-to-Field Standards Group	(See Footnote)
AASHTO/ITE/NEMA	Global Object Definitions	NTCIP 1201
AASHTO/ITE/NEMA	Object Definitions for Dynamic Message Signs	NTCIP 1203
AASHTO/ITE/NEMA	NTCIP Center-to-Field Standards Group	See Footnotes
<i>Source:</i> Alpharetta/Roswell TCC	<i>Destination:</i> Roswell Field Equipment	
AASHTO/ITE/NEMA	NTCIP Center-to-Field Standards Group	(See Footnote)
AASHTO/ITE/NEMA	Global Object Definitions	NTCIP 1201
AASHTO/ITE/NEMA	Object Definitions for Dynamic Message Signs	NTCIP 1203
AASHTO/ITE/NEMA	NTCIP Center-to-Field Standards Group	See Footnotes
<i>Source:</i> Atlanta TCC	<i>Destination:</i> Atlanta Field Equipment	
AASHTO/ITE/NEMA	NTCIP Center-to-Field Standards Group	(See Footnote)
AASHTO/ITE/NEMA	Global Object Definitions	NTCIP 1201
AASHTO/ITE/NEMA	Object Definitions for Dynamic Message Signs	NTCIP 1203
AASHTO/ITE/NEMA	NTCIP Center-to-Field Standards Group	See Footnotes
<i>Source:</i> Cherokee TCC	<i>Destination:</i> Cherokee Field Equipment	
AASHTO/ITE/NEMA	NTCIP Center-to-Field Standards Group	(See Footnote)
AASHTO/ITE/NEMA	Global Object Definitions	NTCIP 1201
AASHTO/ITE/NEMA	Object Definitions for Dynamic Message Signs	NTCIP 1203
AASHTO/ITE/NEMA	NTCIP Center-to-Field Standards Group	See Footnotes
<i>Source:</i> Clayton TCC	<i>Destination:</i> Clayton Field Equipment	
AASHTO/ITE/NEMA	NTCIP Center-to-Field Standards Group	(See Footnote)
AASHTO/ITE/NEMA	Global Object Definitions	NTCIP 1201
AASHTO/ITE/NEMA	Object Definitions for Dynamic Message Signs	NTCIP 1203
AASHTO/ITE/NEMA	NTCIP Center-to-Field Standards Group	See Footnotes
<i>Source:</i> Cobb TCC	<i>Destination:</i> Cobb Field Equipment	
AASHTO/ITE/NEMA	NTCIP Center-to-Field Standards Group	(See Footnote)
AASHTO/ITE/NEMA	Global Object Definitions	NTCIP 1201
AASHTO/ITE/NEMA	Object Definitions for Dynamic Message Signs	NTCIP 1203
AASHTO/ITE/NEMA	NTCIP Center-to-Field Standards Group	See Footnotes
<i>Source:</i> Coweta TCC	<i>Destination:</i> Coweta Field Equipment	
AASHTO/ITE/NEMA	NTCIP Center-to-Field Standards Group	(See Footnote)
AASHTO/ITE/NEMA	Global Object Definitions	NTCIP 1201
AASHTO/ITE/NEMA	Object Definitions for Dynamic Message Signs	NTCIP 1203
AASHTO/ITE/NEMA	NTCIP Center-to-Field Standards Group	See Footnotes
<i>Source:</i> Dekalb TCC	<i>Destination:</i> Dekalb Field Equipment	
AASHTO/ITE/NEMA	NTCIP Center-to-Field Standards Group	(See Footnote)
AASHTO/ITE/NEMA	Global Object Definitions	NTCIP 1201
AASHTO/ITE/NEMA	Object Definitions for Dynamic Message Signs	NTCIP 1203
AASHTO/ITE/NEMA	NTCIP Center-to-Field Standards Group	See Footnotes
<i>Source:</i> Douglas TCC	<i>Destination:</i> Douglas Field Equipment	



AASHTO/ITE/NEMA	NTCIP Center-to-Field Standards Group	(See Footnote)
AASHTO/ITE/NEMA	Global Object Definitions	NTCIP 1201
AASHTO/ITE/NEMA	Object Definitions for Dynamic Message Signs	NTCIP 1203
AASHTO/ITE/NEMA	NTCIP Center-to-Field Standards Group	See Footnotes
<i>Source:</i> Fayette TCC	<i>Destination:</i> Fayette Field Equipment	
AASHTO/ITE/NEMA	NTCIP Center-to-Field Standards Group	(See Footnote)
AASHTO/ITE/NEMA	Global Object Definitions	NTCIP 1201
AASHTO/ITE/NEMA	Object Definitions for Dynamic Message Signs	NTCIP 1203
AASHTO/ITE/NEMA	NTCIP Center-to-Field Standards Group	See Footnotes
<i>Source:</i> Forsyth TCC	<i>Destination:</i> Forsyth Field Equipment	
AASHTO/ITE/NEMA	NTCIP Center-to-Field Standards Group	(See Footnote)
AASHTO/ITE/NEMA	Global Object Definitions	NTCIP 1201
AASHTO/ITE/NEMA	Object Definitions for Dynamic Message Signs	NTCIP 1203
AASHTO/ITE/NEMA	NTCIP Center-to-Field Standards Group	See Footnotes
<i>Source:</i> Fulton TCC	<i>Destination:</i> Fulton Field Equipment	
AASHTO/ITE/NEMA	NTCIP Center-to-Field Standards Group	(See Footnote)
AASHTO/ITE/NEMA	Global Object Definitions	NTCIP 1201
AASHTO/ITE/NEMA	Object Definitions for Dynamic Message Signs	NTCIP 1203
AASHTO/ITE/NEMA	NTCIP Center-to-Field Standards Group	See Footnotes
<i>Source:</i> GDOT TMC	<i>Destination:</i> GDOT Field Equipment	
AASHTO/ITE/NEMA	NTCIP Center-to-Field Standards Group	(See Footnote)
AASHTO/ITE/NEMA	Global Object Definitions	NTCIP 1201
AASHTO/ITE/NEMA	Object Definitions for Dynamic Message Signs	NTCIP 1203
AASHTO/ITE/NEMA	NTCIP Center-to-Field Standards Group	See Footnotes
<i>Source:</i> Gwinnett TCC	<i>Destination:</i> Gwinnett Field Equipment	
AASHTO/ITE/NEMA	NTCIP Center-to-Field Standards Group	(See Footnote)
AASHTO/ITE/NEMA	Global Object Definitions	NTCIP 1201
AASHTO/ITE/NEMA	Object Definitions for Dynamic Message Signs	NTCIP 1203
AASHTO/ITE/NEMA	NTCIP Center-to-Field Standards Group	See Footnotes
<i>Source:</i> Henry TCC	<i>Destination:</i> Henry Field Equipment	
AASHTO/ITE/NEMA	NTCIP Center-to-Field Standards Group	(See Footnote)
AASHTO/ITE/NEMA	Global Object Definitions	NTCIP 1201
AASHTO/ITE/NEMA	Object Definitions for Dynamic Message Signs	NTCIP 1203
AASHTO/ITE/NEMA	NTCIP Center-to-Field Standards Group	See Footnotes
<i>Source:</i> Marietta TCC	<i>Destination:</i> Marietta Field Equipment	
AASHTO/ITE/NEMA	NTCIP Center-to-Field Standards Group	(See Footnote)
AASHTO/ITE/NEMA	Global Object Definitions	NTCIP 1201
AASHTO/ITE/NEMA	Object Definitions for Dynamic Message Signs	NTCIP 1203
AASHTO/ITE/NEMA	NTCIP Center-to-Field Standards Group	See Footnotes
<i>Source:</i> Other TCC	<i>Destination:</i> Other Field Equipment	
AASHTO/ITE/NEMA	NTCIP Center-to-Field Standards Group	(See Footnote)
AASHTO/ITE/NEMA	Global Object Definitions	NTCIP 1201
AASHTO/ITE/NEMA	Object Definitions for Dynamic Message Signs	NTCIP 1203
AASHTO/ITE/NEMA	NTCIP Center-to-Field Standards Group	See Footnotes
<i>Source:</i> Paulding TCC	<i>Destination:</i> Paulding Field Equipment	
AASHTO/ITE/NEMA	NTCIP Center-to-Field Standards Group	(See Footnote)
AASHTO/ITE/NEMA	Global Object Definitions	NTCIP 1201
AASHTO/ITE/NEMA	Object Definitions for Dynamic Message Signs	NTCIP 1203
AASHTO/ITE/NEMA	NTCIP Center-to-Field Standards Group	See Footnotes
<i>Source:</i> Rockdale TCC	<i>Destination:</i> Rockdale Field Equipment	
AASHTO/ITE/NEMA	NTCIP Center-to-Field Standards Group	(See Footnote)
AASHTO/ITE/NEMA	Global Object Definitions	NTCIP 1201
AASHTO/ITE/NEMA	Object Definitions for Dynamic Message Signs	NTCIP 1203
AASHTO/ITE/NEMA	NTCIP Center-to-Field Standards Group	See Footnotes

*Flow:* [roadway information system status](#)

<i>Source:</i> <b>Alpharetta Field Equipment</b>		<i>Destination:</i> Alpharetta/Roswell TCC
AASHTO/ITE/NEMA	NTCIP Center-to-Field Standards Group	(See Footnote)
AASHTO/ITE/NEMA	Global Object Definitions	NTCIP 1201
AASHTO/ITE/NEMA	Object Definitions for Dynamic Message Signs	NTCIP 1203
AASHTO/ITE/NEMA	NTCIP Center-to-Field Standards Group	See Footnotes
<i>Source:</i> <b>Atlanta Field Equipment</b>		<i>Destination:</i> Atlanta TCC
AASHTO/ITE/NEMA	NTCIP Center-to-Field Standards Group	(See Footnote)
AASHTO/ITE/NEMA	Global Object Definitions	NTCIP 1201
AASHTO/ITE/NEMA	Object Definitions for Dynamic Message Signs	NTCIP 1203
AASHTO/ITE/NEMA	NTCIP Center-to-Field Standards Group	See Footnotes
<i>Source:</i> <b>Cherokee Field Equipment</b>		<i>Destination:</i> Cherokee TCC
AASHTO/ITE/NEMA	NTCIP Center-to-Field Standards Group	(See Footnote)
AASHTO/ITE/NEMA	Global Object Definitions	NTCIP 1201
AASHTO/ITE/NEMA	Object Definitions for Dynamic Message Signs	NTCIP 1203
AASHTO/ITE/NEMA	NTCIP Center-to-Field Standards Group	See Footnotes
<i>Source:</i> <b>Clayton Field Equipment</b>		<i>Destination:</i> Clayton TCC
AASHTO/ITE/NEMA	NTCIP Center-to-Field Standards Group	(See Footnote)
AASHTO/ITE/NEMA	Global Object Definitions	NTCIP 1201
AASHTO/ITE/NEMA	Object Definitions for Dynamic Message Signs	NTCIP 1203
AASHTO/ITE/NEMA	NTCIP Center-to-Field Standards Group	See Footnotes
<i>Source:</i> <b>Cobb Field Equipment</b>		<i>Destination:</i> Cobb TCC
AASHTO/ITE/NEMA	NTCIP Center-to-Field Standards Group	(See Footnote)
AASHTO/ITE/NEMA	Global Object Definitions	NTCIP 1201
AASHTO/ITE/NEMA	Object Definitions for Dynamic Message Signs	NTCIP 1203
AASHTO/ITE/NEMA	NTCIP Center-to-Field Standards Group	See Footnotes
<i>Source:</i> <b>Coweta Field Equipment</b>		<i>Destination:</i> Coweta TCC
AASHTO/ITE/NEMA	NTCIP Center-to-Field Standards Group	(See Footnote)
AASHTO/ITE/NEMA	Global Object Definitions	NTCIP 1201
AASHTO/ITE/NEMA	Object Definitions for Dynamic Message Signs	NTCIP 1203
AASHTO/ITE/NEMA	NTCIP Center-to-Field Standards Group	See Footnotes
<i>Source:</i> <b>Dekalb Field Equipment</b>		<i>Destination:</i> Dekalb TCC
AASHTO/ITE/NEMA	NTCIP Center-to-Field Standards Group	(See Footnote)
AASHTO/ITE/NEMA	Global Object Definitions	NTCIP 1201
AASHTO/ITE/NEMA	Object Definitions for Dynamic Message Signs	NTCIP 1203
AASHTO/ITE/NEMA	NTCIP Center-to-Field Standards Group	See Footnotes
<i>Source:</i> <b>Douglas Field Equipment</b>		<i>Destination:</i> Douglas TCC
AASHTO/ITE/NEMA	NTCIP Center-to-Field Standards Group	(See Footnote)
AASHTO/ITE/NEMA	Global Object Definitions	NTCIP 1201
AASHTO/ITE/NEMA	Object Definitions for Dynamic Message Signs	NTCIP 1203
AASHTO/ITE/NEMA	NTCIP Center-to-Field Standards Group	See Footnotes
<i>Source:</i> <b>Fayette Field Equipment</b>		<i>Destination:</i> Fayette TCC
AASHTO/ITE/NEMA	NTCIP Center-to-Field Standards Group	(See Footnote)
AASHTO/ITE/NEMA	Global Object Definitions	NTCIP 1201
AASHTO/ITE/NEMA	Object Definitions for Dynamic Message Signs	NTCIP 1203
AASHTO/ITE/NEMA	NTCIP Center-to-Field Standards Group	See Footnotes
<i>Source:</i> <b>Forsyth Field Equipment</b>		<i>Destination:</i> Forsyth TCC
AASHTO/ITE/NEMA	NTCIP Center-to-Field Standards Group	(See Footnote)
AASHTO/ITE/NEMA	Global Object Definitions	NTCIP 1201
AASHTO/ITE/NEMA	Object Definitions for Dynamic Message Signs	NTCIP 1203
AASHTO/ITE/NEMA	NTCIP Center-to-Field Standards Group	See Footnotes
<i>Source:</i> <b>Fulton Field Equipment</b>		<i>Destination:</i> Fulton TCC
AASHTO/ITE/NEMA	NTCIP Center-to-Field Standards Group	(See Footnote)
AASHTO/ITE/NEMA	Global Object Definitions	NTCIP 1201
AASHTO/ITE/NEMA	Object Definitions for Dynamic Message Signs	NTCIP 1203
AASHTO/ITE/NEMA	NTCIP Center-to-Field Standards Group	See Footnotes

<i>Source:</i> <b>GDOT Field Equipment</b>		<i>Destination:</i> GDOT TMC	
AASHTO/ITE/NEMA	NTCIP Center-to-Field Standards Group		(See Footnote)
AASHTO/ITE/NEMA	Global Object Definitions		NTCIP 1201
AASHTO/ITE/NEMA	Object Definitions for Dynamic Message Signs		NTCIP 1203
AASHTO/ITE/NEMA	NTCIP Center-to-Field Standards Group		See Footnotes
<i>Source:</i> <b>Gwinnett Field Equipment</b>		<i>Destination:</i> Gwinnett TCC	
AASHTO/ITE/NEMA	NTCIP Center-to-Field Standards Group		(See Footnote)
AASHTO/ITE/NEMA	Global Object Definitions		NTCIP 1201
AASHTO/ITE/NEMA	Object Definitions for Dynamic Message Signs		NTCIP 1203
AASHTO/ITE/NEMA	NTCIP Center-to-Field Standards Group		See Footnotes
<i>Source:</i> <b>Henry Field Equipment</b>		<i>Destination:</i> Henry TCC	
AASHTO/ITE/NEMA	NTCIP Center-to-Field Standards Group		(See Footnote)
AASHTO/ITE/NEMA	Global Object Definitions		NTCIP 1201
AASHTO/ITE/NEMA	Object Definitions for Dynamic Message Signs		NTCIP 1203
AASHTO/ITE/NEMA	NTCIP Center-to-Field Standards Group		See Footnotes
<i>Source:</i> <b>Marietta Field Equipment</b>		<i>Destination:</i> Marietta TCC	
AASHTO/ITE/NEMA	NTCIP Center-to-Field Standards Group		(See Footnote)
AASHTO/ITE/NEMA	Global Object Definitions		NTCIP 1201
AASHTO/ITE/NEMA	Object Definitions for Dynamic Message Signs		NTCIP 1203
AASHTO/ITE/NEMA	NTCIP Center-to-Field Standards Group		See Footnotes
<i>Source:</i> <b>Other Field Equipment</b>		<i>Destination:</i> Other TCC	
AASHTO/ITE/NEMA	NTCIP Center-to-Field Standards Group		(See Footnote)
AASHTO/ITE/NEMA	Global Object Definitions		NTCIP 1201
AASHTO/ITE/NEMA	Object Definitions for Dynamic Message Signs		NTCIP 1203
AASHTO/ITE/NEMA	NTCIP Center-to-Field Standards Group		See Footnotes
<i>Source:</i> <b>Paulding Field Equipment</b>		<i>Destination:</i> Paulding TCC	
AASHTO/ITE/NEMA	NTCIP Center-to-Field Standards Group		(See Footnote)
AASHTO/ITE/NEMA	Global Object Definitions		NTCIP 1201
AASHTO/ITE/NEMA	Object Definitions for Dynamic Message Signs		NTCIP 1203
AASHTO/ITE/NEMA	NTCIP Center-to-Field Standards Group		See Footnotes
<i>Source:</i> <b>Rockdale Field Equipment</b>		<i>Destination:</i> Rockdale TCC	
AASHTO/ITE/NEMA	NTCIP Center-to-Field Standards Group		(See Footnote)
AASHTO/ITE/NEMA	Global Object Definitions		NTCIP 1201
AASHTO/ITE/NEMA	Object Definitions for Dynamic Message Signs		NTCIP 1203
AASHTO/ITE/NEMA	NTCIP Center-to-Field Standards Group		See Footnotes
<i>Source:</i> <b>Roswell Field Equipment</b>		<i>Destination:</i> Alpharetta/Roswell TCC	
AASHTO/ITE/NEMA	NTCIP Center-to-Field Standards Group		(See Footnote)
AASHTO/ITE/NEMA	Global Object Definitions		NTCIP 1201
AASHTO/ITE/NEMA	Object Definitions for Dynamic Message Signs		NTCIP 1203
AASHTO/ITE/NEMA	NTCIP Center-to-Field Standards Group		See Footnotes

**Flow: roadway maintenance status**

<i>Source:</i> <b>Alpharetta Maintenance</b>		<i>Destination:</i> Alpharetta 911 Center	
AASHTO/ITE/NEMA	NTCIP Center-to-Center Standards Group		(See Footnote)
AASHTO/ITE/NEMA	NTCIP Center-to-Center Standards Group		See Footnotes
<i>Source:</i> <b>Alpharetta Maintenance</b>		<i>Destination:</i> Alpharetta/Roswell TCC	
AASHTO/ITE/NEMA	NTCIP Center-to-Center Standards Group		(See Footnote)
AASHTO/ITE/NEMA	NTCIP Center-to-Center Standards Group		See Footnotes
<i>Source:</i> <b>Atlanta Maintenance</b>		<i>Destination:</i> Atlanta 911 Center	
AASHTO/ITE/NEMA	NTCIP Center-to-Center Standards Group		(See Footnote)
AASHTO/ITE/NEMA	NTCIP Center-to-Center Standards Group		See Footnotes
<i>Source:</i> <b>Atlanta Maintenance</b>		<i>Destination:</i> Atlanta TCC	
AASHTO/ITE/NEMA	NTCIP Center-to-Center Standards Group		(See Footnote)
AASHTO/ITE/NEMA	NTCIP Center-to-Center Standards Group		See Footnotes

<i>Source:</i> Cherokee Maintenance		<i>Destination:</i> Cherokee 911 Center	
AASHTO/ITE/NEMA	NTCIP Center-to-Center Standards Group		(See Footnote)
AASHTO/ITE/NEMA	NTCIP Center-to-Center Standards Group		See Footnotes
<i>Source:</i> Cherokee Maintenance		<i>Destination:</i> Cherokee TCC	
AASHTO/ITE/NEMA	NTCIP Center-to-Center Standards Group		(See Footnote)
AASHTO/ITE/NEMA	NTCIP Center-to-Center Standards Group		See Footnotes
<i>Source:</i> Clayton Maintenance		<i>Destination:</i> Clayton 911 Center	
AASHTO/ITE/NEMA	NTCIP Center-to-Center Standards Group		(See Footnote)
AASHTO/ITE/NEMA	NTCIP Center-to-Center Standards Group		See Footnotes
<i>Source:</i> Clayton Maintenance		<i>Destination:</i> Clayton TCC	
AASHTO/ITE/NEMA	NTCIP Center-to-Center Standards Group		(See Footnote)
AASHTO/ITE/NEMA	NTCIP Center-to-Center Standards Group		See Footnotes
<i>Source:</i> Clayton Maintenance		<i>Destination:</i> Forest Park 911 Center	
AASHTO/ITE/NEMA	NTCIP Center-to-Center Standards Group		(See Footnote)
AASHTO/ITE/NEMA	NTCIP Center-to-Center Standards Group		See Footnotes
<i>Source:</i> Clayton Maintenance		<i>Destination:</i> Morrow 911 Center	
AASHTO/ITE/NEMA	NTCIP Center-to-Center Standards Group		(See Footnote)
AASHTO/ITE/NEMA	NTCIP Center-to-Center Standards Group		See Footnotes
<i>Source:</i> Clayton Maintenance		<i>Destination:</i> Riverdale 911 Center	
AASHTO/ITE/NEMA	NTCIP Center-to-Center Standards Group		(See Footnote)
AASHTO/ITE/NEMA	NTCIP Center-to-Center Standards Group		See Footnotes
<i>Source:</i> Cobb Maintenance		<i>Destination:</i> Acworth 911 Center	
AASHTO/ITE/NEMA	NTCIP Center-to-Center Standards Group		(See Footnote)
AASHTO/ITE/NEMA	NTCIP Center-to-Center Standards Group		See Footnotes
<i>Source:</i> Cobb Maintenance		<i>Destination:</i> Austell 911 Center	
AASHTO/ITE/NEMA	NTCIP Center-to-Center Standards Group		(See Footnote)
AASHTO/ITE/NEMA	NTCIP Center-to-Center Standards Group		See Footnotes
<i>Source:</i> Cobb Maintenance		<i>Destination:</i> Cobb 911 Center	
AASHTO/ITE/NEMA	NTCIP Center-to-Center Standards Group		(See Footnote)
AASHTO/ITE/NEMA	NTCIP Center-to-Center Standards Group		See Footnotes
<i>Source:</i> Cobb Maintenance		<i>Destination:</i> Cobb TCC	
AASHTO/ITE/NEMA	NTCIP Center-to-Center Standards Group		(See Footnote)
AASHTO/ITE/NEMA	NTCIP Center-to-Center Standards Group		See Footnotes
<i>Source:</i> Cobb Maintenance		<i>Destination:</i> Kennesaw 911 Center	
AASHTO/ITE/NEMA	NTCIP Center-to-Center Standards Group		(See Footnote)
AASHTO/ITE/NEMA	NTCIP Center-to-Center Standards Group		See Footnotes
<i>Source:</i> Cobb Maintenance		<i>Destination:</i> Smyrna 911 Center	
AASHTO/ITE/NEMA	NTCIP Center-to-Center Standards Group		(See Footnote)
AASHTO/ITE/NEMA	NTCIP Center-to-Center Standards Group		See Footnotes
<i>Source:</i> Coweta Maintenance		<i>Destination:</i> Coweta 911 Center	
AASHTO/ITE/NEMA	NTCIP Center-to-Center Standards Group		(See Footnote)
AASHTO/ITE/NEMA	NTCIP Center-to-Center Standards Group		See Footnotes
<i>Source:</i> Coweta Maintenance		<i>Destination:</i> Coweta TCC	
AASHTO/ITE/NEMA	NTCIP Center-to-Center Standards Group		(See Footnote)
AASHTO/ITE/NEMA	NTCIP Center-to-Center Standards Group		See Footnotes
<i>Source:</i> Dekalb Maintenance		<i>Destination:</i> Decatur 911 Center	
AASHTO/ITE/NEMA	NTCIP Center-to-Center Standards Group		(See Footnote)
AASHTO/ITE/NEMA	NTCIP Center-to-Center Standards Group		See Footnotes
<i>Source:</i> Dekalb Maintenance		<i>Destination:</i> Dekalb 911 Center	
AASHTO/ITE/NEMA	NTCIP Center-to-Center Standards Group		(See Footnote)
AASHTO/ITE/NEMA	NTCIP Center-to-Center Standards Group		See Footnotes
<i>Source:</i> Dekalb Maintenance		<i>Destination:</i> Dekalb TCC	
AASHTO/ITE/NEMA	NTCIP Center-to-Center Standards Group		(See Footnote)
AASHTO/ITE/NEMA	NTCIP Center-to-Center Standards Group		See Footnotes

<i>Source:</i> Douglas Maintenance	<i>Destination:</i> Douglas 911 Center	
AASHTO/ITE/NEMA	NTCIP Center-to-Center Standards Group	(See Footnote)
AASHTO/ITE/NEMA	NTCIP Center-to-Center Standards Group	See Footnotes
<i>Source:</i> Douglas Maintenance	<i>Destination:</i> Douglas TCC	
AASHTO/ITE/NEMA	NTCIP Center-to-Center Standards Group	(See Footnote)
AASHTO/ITE/NEMA	NTCIP Center-to-Center Standards Group	See Footnotes
<i>Source:</i> Fayette Maintenance	<i>Destination:</i> Fayette 911 Center	
AASHTO/ITE/NEMA	NTCIP Center-to-Center Standards Group	(See Footnote)
AASHTO/ITE/NEMA	NTCIP Center-to-Center Standards Group	See Footnotes
<i>Source:</i> Fayette Maintenance	<i>Destination:</i> Fayette TCC	
AASHTO/ITE/NEMA	NTCIP Center-to-Center Standards Group	(See Footnote)
AASHTO/ITE/NEMA	NTCIP Center-to-Center Standards Group	See Footnotes
<i>Source:</i> Forsyth Maintenance	<i>Destination:</i> Forsyth 911 Center	
AASHTO/ITE/NEMA	NTCIP Center-to-Center Standards Group	(See Footnote)
AASHTO/ITE/NEMA	NTCIP Center-to-Center Standards Group	See Footnotes
<i>Source:</i> Forsyth Maintenance	<i>Destination:</i> Forsyth TCC	
AASHTO/ITE/NEMA	NTCIP Center-to-Center Standards Group	(See Footnote)
AASHTO/ITE/NEMA	NTCIP Center-to-Center Standards Group	See Footnotes
<i>Source:</i> Fulton Maintenance	<i>Destination:</i> Alpharetta 911 Center	
AASHTO/ITE/NEMA	NTCIP Center-to-Center Standards Group	(See Footnote)
AASHTO/ITE/NEMA	NTCIP Center-to-Center Standards Group	See Footnotes
<i>Source:</i> Fulton Maintenance	<i>Destination:</i> Atlanta 911 Center	
AASHTO/ITE/NEMA	NTCIP Center-to-Center Standards Group	(See Footnote)
AASHTO/ITE/NEMA	NTCIP Center-to-Center Standards Group	See Footnotes
<i>Source:</i> Fulton Maintenance	<i>Destination:</i> College Park 911 Center	
AASHTO/ITE/NEMA	NTCIP Center-to-Center Standards Group	(See Footnote)
AASHTO/ITE/NEMA	NTCIP Center-to-Center Standards Group	See Footnotes
<i>Source:</i> Fulton Maintenance	<i>Destination:</i> East Point 911 Center	
AASHTO/ITE/NEMA	NTCIP Center-to-Center Standards Group	(See Footnote)
AASHTO/ITE/NEMA	NTCIP Center-to-Center Standards Group	See Footnotes
<i>Source:</i> Fulton Maintenance	<i>Destination:</i> Fairburn 911 Center	
AASHTO/ITE/NEMA	NTCIP Center-to-Center Standards Group	(See Footnote)
AASHTO/ITE/NEMA	NTCIP Center-to-Center Standards Group	See Footnotes
<i>Source:</i> Fulton Maintenance	<i>Destination:</i> Fulton 911 Center	
AASHTO/ITE/NEMA	NTCIP Center-to-Center Standards Group	(See Footnote)
AASHTO/ITE/NEMA	NTCIP Center-to-Center Standards Group	See Footnotes
<i>Source:</i> Fulton Maintenance	<i>Destination:</i> Fulton TCC	
AASHTO/ITE/NEMA	NTCIP Center-to-Center Standards Group	(See Footnote)
AASHTO/ITE/NEMA	NTCIP Center-to-Center Standards Group	See Footnotes
<i>Source:</i> Fulton Maintenance	<i>Destination:</i> Hapeville 911 Center	
AASHTO/ITE/NEMA	NTCIP Center-to-Center Standards Group	(See Footnote)
AASHTO/ITE/NEMA	NTCIP Center-to-Center Standards Group	See Footnotes
<i>Source:</i> Fulton Maintenance	<i>Destination:</i> Roswell 911 Center	
AASHTO/ITE/NEMA	NTCIP Center-to-Center Standards Group	(See Footnote)
AASHTO/ITE/NEMA	NTCIP Center-to-Center Standards Group	See Footnotes
<i>Source:</i> Fulton Maintenance	<i>Destination:</i> Union City 911 Center	
AASHTO/ITE/NEMA	NTCIP Center-to-Center Standards Group	(See Footnote)
AASHTO/ITE/NEMA	NTCIP Center-to-Center Standards Group	See Footnotes
<i>Source:</i> GDOT Maintenance	<i>Destination:</i> Georgia State Patrol Dispatch	
AASHTO/ITE/NEMA	NTCIP Center-to-Center Standards Group	(See Footnote)
AASHTO/ITE/NEMA	NTCIP Center-to-Center Standards Group	See Footnotes
<i>Source:</i> Gwinnett Maintenance	<i>Destination:</i> Gwinnett 911 Center	
AASHTO/ITE/NEMA	NTCIP Center-to-Center Standards Group	(See Footnote)
AASHTO/ITE/NEMA	NTCIP Center-to-Center Standards Group	See Footnotes

<i>Source:</i> Gwinnett Maintenance		<i>Destination:</i> Gwinnett TCC	
AASHTO/ITE/NEMA	NTCIP Center-to-Center Standards Group		(See Footnote)
AASHTO/ITE/NEMA	NTCIP Center-to-Center Standards Group		See Footnotes
<i>Source:</i> Henry Maintenance		<i>Destination:</i> Henry 911 Center	
AASHTO/ITE/NEMA	NTCIP Center-to-Center Standards Group		(See Footnote)
AASHTO/ITE/NEMA	NTCIP Center-to-Center Standards Group		See Footnotes
<i>Source:</i> Henry Maintenance		<i>Destination:</i> Henry TCC	
AASHTO/ITE/NEMA	NTCIP Center-to-Center Standards Group		(See Footnote)
AASHTO/ITE/NEMA	NTCIP Center-to-Center Standards Group		See Footnotes
<i>Source:</i> Marietta Maintenance		<i>Destination:</i> Cobb 911 Center	
AASHTO/ITE/NEMA	NTCIP Center-to-Center Standards Group		(See Footnote)
AASHTO/ITE/NEMA	NTCIP Center-to-Center Standards Group		See Footnotes
<i>Source:</i> Marietta Maintenance		<i>Destination:</i> Cobb TCC	
AASHTO/ITE/NEMA	NTCIP Center-to-Center Standards Group		(See Footnote)
AASHTO/ITE/NEMA	NTCIP Center-to-Center Standards Group		See Footnotes
<i>Source:</i> Marietta Maintenance		<i>Destination:</i> Marietta Police Dispatch	
AASHTO/ITE/NEMA	NTCIP Center-to-Center Standards Group		(See Footnote)
AASHTO/ITE/NEMA	NTCIP Center-to-Center Standards Group		See Footnotes
<i>Source:</i> Marietta Maintenance		<i>Destination:</i> Marietta TCC	
AASHTO/ITE/NEMA	NTCIP Center-to-Center Standards Group		(See Footnote)
AASHTO/ITE/NEMA	NTCIP Center-to-Center Standards Group		See Footnotes
<i>Source:</i> Other Maintenance		<i>Destination:</i> Other TCC	
AASHTO/ITE/NEMA	NTCIP Center-to-Center Standards Group		(See Footnote)
AASHTO/ITE/NEMA	NTCIP Center-to-Center Standards Group		See Footnotes
<i>Source:</i> Paulding Maintenance		<i>Destination:</i> Paulding 911 Center	
AASHTO/ITE/NEMA	NTCIP Center-to-Center Standards Group		(See Footnote)
AASHTO/ITE/NEMA	NTCIP Center-to-Center Standards Group		See Footnotes
<i>Source:</i> Paulding Maintenance		<i>Destination:</i> Paulding TCC	
AASHTO/ITE/NEMA	NTCIP Center-to-Center Standards Group		(See Footnote)
AASHTO/ITE/NEMA	NTCIP Center-to-Center Standards Group		See Footnotes
<i>Source:</i> Rockdale Maintenance		<i>Destination:</i> Conyers 911 Center	
AASHTO/ITE/NEMA	NTCIP Center-to-Center Standards Group		(See Footnote)
AASHTO/ITE/NEMA	NTCIP Center-to-Center Standards Group		See Footnotes
<i>Source:</i> Rockdale Maintenance		<i>Destination:</i> Rockdale 911 Center	
AASHTO/ITE/NEMA	NTCIP Center-to-Center Standards Group		(See Footnote)
AASHTO/ITE/NEMA	NTCIP Center-to-Center Standards Group		See Footnotes
<i>Source:</i> Rockdale Maintenance		<i>Destination:</i> Rockdale TCC	
AASHTO/ITE/NEMA	NTCIP Center-to-Center Standards Group		(See Footnote)
AASHTO/ITE/NEMA	NTCIP Center-to-Center Standards Group		See Footnotes
<i>Source:</i> Roswell Maintenance		<i>Destination:</i> Alpharetta/Roswell TCC	
AASHTO/ITE/NEMA	NTCIP Center-to-Center Standards Group		(See Footnote)
AASHTO/ITE/NEMA	NTCIP Center-to-Center Standards Group		See Footnotes
<i>Source:</i> Roswell Maintenance		<i>Destination:</i> Roswell 911 Center	
AASHTO/ITE/NEMA	NTCIP Center-to-Center Standards Group		(See Footnote)
AASHTO/ITE/NEMA	NTCIP Center-to-Center Standards Group		See Footnotes

**Flow: safety inspection report**

<i>Source:</i> DMVS System		<i>Destination:</i> GDOT CVO System	
ANSI	Commercial Vehicle Safety Reports		ANSI TS284
ANSI	Commercial Vehicle Safety and Credentials Information Exchange		ANSI TS285
<i>Source:</i> GDOT CVO Field Equipment		<i>Destination:</i> GDOT CVO System	
ANSI	Commercial Vehicle Safety Reports		ANSI TS284

<i>Source:</i> GDOT CVO System ANSI	<i>Destination:</i> CVO Systems Commercial Vehicle Safety Reports	ANSI TS284
<i>Source:</i> GDOT CVO System ANSI	<i>Destination:</i> DMVS System Commercial Vehicle Safety Reports	ANSI TS284
	Commercial Vehicle Safety and Credentials Information Exchange	ANSI TS285
<i>Source:</i> GDOT CVO System ANSI	<i>Destination:</i> GDOT CVO Field Equipment Commercial Vehicle Safety Reports	ANSI TS284

**Flow: safety status information**

<i>Source:</i> DMVS System ANSI	<i>Destination:</i> GDOT CVO System Commercial Vehicle Safety and Credentials Information Exchange	ANSI TS285
<i>Source:</i> GDOT CVO System ANSI	<i>Destination:</i> DMVS System Commercial Vehicle Safety and Credentials Information Exchange	ANSI TS285
<i>Source:</i> GDOT CVO System ANSI	<i>Destination:</i> GDOT CVO Field Equipment Commercial Vehicle Safety and Credentials Information Exchange	ANSI TS285

**Flow: signal control data**

<i>Source:</i> Alpharetta/Roswell TCC AASHTO/ITE/NEMA	<i>Destination:</i> Alpharetta Field Equipment NTCIP Center-to-Field Standards Group	(See Footnote)
AASHTO/ITE/NEMA	Global Object Definitions	NTCIP 1201
AASHTO/ITE/NEMA	Object Definitions for Actuated Traffic Signal Controller Units	NTCIP 1202
AASHTO/ITE/NEMA	Objects for Signal Systems Master	NTCIP 1210
AASHTO/ITE/NEMA	Objects for Signal Control Priority	NTCIP 1211
AASHTO/ITE/NEMA	NTCIP Center-to-Field Standards Group	See Footnotes
<i>Source:</i> Alpharetta/Roswell TCC AASHTO/ITE/NEMA	<i>Destination:</i> Roswell Field Equipment NTCIP Center-to-Field Standards Group	(See Footnote)
AASHTO/ITE/NEMA	Global Object Definitions	NTCIP 1201
AASHTO/ITE/NEMA	Object Definitions for Actuated Traffic Signal Controller Units	NTCIP 1202
AASHTO/ITE/NEMA	Objects for Signal Systems Master	NTCIP 1210
AASHTO/ITE/NEMA	Objects for Signal Control Priority	NTCIP 1211
AASHTO/ITE/NEMA	NTCIP Center-to-Field Standards Group	See Footnotes
<i>Source:</i> Atlanta TCC AASHTO/ITE/NEMA	<i>Destination:</i> Atlanta Field Equipment NTCIP Center-to-Field Standards Group	(See Footnote)
AASHTO/ITE/NEMA	Global Object Definitions	NTCIP 1201
AASHTO/ITE/NEMA	Object Definitions for Actuated Traffic Signal Controller Units	NTCIP 1202
AASHTO/ITE/NEMA	Objects for Signal Systems Master	NTCIP 1210
AASHTO/ITE/NEMA	Objects for Signal Control Priority	NTCIP 1211
AASHTO/ITE/NEMA	NTCIP Center-to-Field Standards Group	See Footnotes
<i>Source:</i> Cherokee TCC AASHTO/ITE/NEMA	<i>Destination:</i> Cherokee Field Equipment NTCIP Center-to-Field Standards Group	(See Footnote)
AASHTO/ITE/NEMA	Global Object Definitions	NTCIP 1201
AASHTO/ITE/NEMA	Object Definitions for Actuated Traffic Signal Controller Units	NTCIP 1202
AASHTO/ITE/NEMA	Objects for Signal Systems Master	NTCIP 1210
AASHTO/ITE/NEMA	Objects for Signal Control Priority	NTCIP 1211
AASHTO/ITE/NEMA	NTCIP Center-to-Field Standards Group	See Footnotes

<i>Source:</i> Clayton TCC	<i>Destination:</i> Clayton Field Equipment	
AASHTO/ITE/NEMA	NTCIP Center-to-Field Standards Group	(See Footnote)
AASHTO/ITE/NEMA	Global Object Definitions	NTCIP 1201
AASHTO/ITE/NEMA	Object Definitions for Actuated Traffic Signal Controller Units	NTCIP 1202
AASHTO/ITE/NEMA	Objects for Signal Systems Master	NTCIP 1210
AASHTO/ITE/NEMA	Objects for Signal Control Priority	NTCIP 1211
AASHTO/ITE/NEMA	NTCIP Center-to-Field Standards Group	See Footnotes
<i>Source:</i> Cobb TCC	<i>Destination:</i> Cobb Field Equipment	
AASHTO/ITE/NEMA	NTCIP Center-to-Field Standards Group	(See Footnote)
AASHTO/ITE/NEMA	Global Object Definitions	NTCIP 1201
AASHTO/ITE/NEMA	Object Definitions for Actuated Traffic Signal Controller Units	NTCIP 1202
AASHTO/ITE/NEMA	Objects for Signal Systems Master	NTCIP 1210
AASHTO/ITE/NEMA	Objects for Signal Control Priority	NTCIP 1211
AASHTO/ITE/NEMA	NTCIP Center-to-Field Standards Group	See Footnotes
<i>Source:</i> Coweta TCC	<i>Destination:</i> Coweta Field Equipment	
AASHTO/ITE/NEMA	NTCIP Center-to-Field Standards Group	(See Footnote)
AASHTO/ITE/NEMA	Global Object Definitions	NTCIP 1201
AASHTO/ITE/NEMA	Object Definitions for Actuated Traffic Signal Controller Units	NTCIP 1202
AASHTO/ITE/NEMA	Objects for Signal Systems Master	NTCIP 1210
AASHTO/ITE/NEMA	Objects for Signal Control Priority	NTCIP 1211
AASHTO/ITE/NEMA	NTCIP Center-to-Field Standards Group	See Footnotes
<i>Source:</i> Dekalb TCC	<i>Destination:</i> Dekalb Field Equipment	
AASHTO/ITE/NEMA	NTCIP Center-to-Field Standards Group	(See Footnote)
AASHTO/ITE/NEMA	Global Object Definitions	NTCIP 1201
AASHTO/ITE/NEMA	Object Definitions for Actuated Traffic Signal Controller Units	NTCIP 1202
AASHTO/ITE/NEMA	Objects for Signal Systems Master	NTCIP 1210
AASHTO/ITE/NEMA	Objects for Signal Control Priority	NTCIP 1211
AASHTO/ITE/NEMA	NTCIP Center-to-Field Standards Group	See Footnotes
<i>Source:</i> Douglas TCC	<i>Destination:</i> Douglas Field Equipment	
AASHTO/ITE/NEMA	NTCIP Center-to-Field Standards Group	(See Footnote)
AASHTO/ITE/NEMA	Global Object Definitions	NTCIP 1201
AASHTO/ITE/NEMA	Object Definitions for Actuated Traffic Signal Controller Units	NTCIP 1202
AASHTO/ITE/NEMA	Objects for Signal Systems Master	NTCIP 1210
AASHTO/ITE/NEMA	Objects for Signal Control Priority	NTCIP 1211
AASHTO/ITE/NEMA	NTCIP Center-to-Field Standards Group	See Footnotes
<i>Source:</i> Fayette TCC	<i>Destination:</i> Fayette Field Equipment	
AASHTO/ITE/NEMA	NTCIP Center-to-Field Standards Group	(See Footnote)
AASHTO/ITE/NEMA	Global Object Definitions	NTCIP 1201
AASHTO/ITE/NEMA	Object Definitions for Actuated Traffic Signal Controller Units	NTCIP 1202
AASHTO/ITE/NEMA	Objects for Signal Systems Master	NTCIP 1210
AASHTO/ITE/NEMA	Objects for Signal Control Priority	NTCIP 1211
AASHTO/ITE/NEMA	NTCIP Center-to-Field Standards Group	See Footnotes
<i>Source:</i> Forsyth TCC	<i>Destination:</i> Forsyth Field Equipment	
AASHTO/ITE/NEMA	NTCIP Center-to-Field Standards Group	(See Footnote)
AASHTO/ITE/NEMA	Global Object Definitions	NTCIP 1201
AASHTO/ITE/NEMA	Object Definitions for Actuated Traffic Signal Controller Units	NTCIP 1202
AASHTO/ITE/NEMA	Objects for Signal Systems Master	NTCIP 1210
AASHTO/ITE/NEMA	Objects for Signal Control Priority	NTCIP 1211
AASHTO/ITE/NEMA	NTCIP Center-to-Field Standards Group	See Footnotes
<i>Source:</i> Fulton TCC	<i>Destination:</i> Fulton Field Equipment	



AASHTO/ITE/NEMA	NTCIP Center-to-Field Standards Group	(See Footnote)
AASHTO/ITE/NEMA	Global Object Definitions	NTCIP 1201
AASHTO/ITE/NEMA	Object Definitions for Actuated Traffic Signal Controller Units	NTCIP 1202
AASHTO/ITE/NEMA	Objects for Signal Systems Master	NTCIP 1210
AASHTO/ITE/NEMA	Objects for Signal Control Priority	NTCIP 1211
AASHTO/ITE/NEMA	NTCIP Center-to-Field Standards Group	See Footnotes
<i>Source:</i> <b>GDOT TMC</b>	<i>Destination:</i> GDOT Field Equipment	
AASHTO/ITE/NEMA	NTCIP Center-to-Field Standards Group	(See Footnote)
AASHTO/ITE/NEMA	Global Object Definitions	NTCIP 1201
AASHTO/ITE/NEMA	Object Definitions for Actuated Traffic Signal Controller Units	NTCIP 1202
AASHTO/ITE/NEMA	Objects for Signal Systems Master	NTCIP 1210
AASHTO/ITE/NEMA	Objects for Signal Control Priority	NTCIP 1211
AASHTO/ITE/NEMA	NTCIP Center-to-Field Standards Group	See Footnotes
<i>Source:</i> <b>Gwinnett TCC</b>	<i>Destination:</i> Gwinnett Field Equipment	
AASHTO/ITE/NEMA	NTCIP Center-to-Field Standards Group	(See Footnote)
AASHTO/ITE/NEMA	Global Object Definitions	NTCIP 1201
AASHTO/ITE/NEMA	Object Definitions for Actuated Traffic Signal Controller Units	NTCIP 1202
AASHTO/ITE/NEMA	Objects for Signal Systems Master	NTCIP 1210
AASHTO/ITE/NEMA	Objects for Signal Control Priority	NTCIP 1211
AASHTO/ITE/NEMA	NTCIP Center-to-Field Standards Group	See Footnotes
<i>Source:</i> <b>Henry TCC</b>	<i>Destination:</i> Henry Field Equipment	
AASHTO/ITE/NEMA	NTCIP Center-to-Field Standards Group	(See Footnote)
AASHTO/ITE/NEMA	Global Object Definitions	NTCIP 1201
AASHTO/ITE/NEMA	Object Definitions for Actuated Traffic Signal Controller Units	NTCIP 1202
AASHTO/ITE/NEMA	Objects for Signal Systems Master	NTCIP 1210
AASHTO/ITE/NEMA	Objects for Signal Control Priority	NTCIP 1211
AASHTO/ITE/NEMA	NTCIP Center-to-Field Standards Group	See Footnotes
<i>Source:</i> <b>Marietta TCC</b>	<i>Destination:</i> Marietta Field Equipment	
AASHTO/ITE/NEMA	NTCIP Center-to-Field Standards Group	(See Footnote)
AASHTO/ITE/NEMA	Global Object Definitions	NTCIP 1201
AASHTO/ITE/NEMA	Object Definitions for Actuated Traffic Signal Controller Units	NTCIP 1202
AASHTO/ITE/NEMA	Objects for Signal Systems Master	NTCIP 1210
AASHTO/ITE/NEMA	Objects for Signal Control Priority	NTCIP 1211
AASHTO/ITE/NEMA	NTCIP Center-to-Field Standards Group	See Footnotes
<i>Source:</i> <b>Other TCC</b>	<i>Destination:</i> Other Field Equipment	
AASHTO/ITE/NEMA	NTCIP Center-to-Field Standards Group	(See Footnote)
AASHTO/ITE/NEMA	Global Object Definitions	NTCIP 1201
AASHTO/ITE/NEMA	Object Definitions for Actuated Traffic Signal Controller Units	NTCIP 1202
AASHTO/ITE/NEMA	Objects for Signal Systems Master	NTCIP 1210
AASHTO/ITE/NEMA	Objects for Signal Control Priority	NTCIP 1211
AASHTO/ITE/NEMA	NTCIP Center-to-Field Standards Group	See Footnotes
<i>Source:</i> <b>Paulding TCC</b>	<i>Destination:</i> Paulding Field Equipment	
AASHTO/ITE/NEMA	NTCIP Center-to-Field Standards Group	(See Footnote)
AASHTO/ITE/NEMA	Global Object Definitions	NTCIP 1201
AASHTO/ITE/NEMA	Object Definitions for Actuated Traffic Signal Controller Units	NTCIP 1202
AASHTO/ITE/NEMA	Objects for Signal Systems Master	NTCIP 1210
AASHTO/ITE/NEMA	Objects for Signal Control Priority	NTCIP 1211
AASHTO/ITE/NEMA	NTCIP Center-to-Field Standards Group	See Footnotes
<i>Source:</i> <b>Rockdale TCC</b>	<i>Destination:</i> Rockdale Field Equipment	
AASHTO/ITE/NEMA	NTCIP Center-to-Field Standards Group	(See Footnote)
AASHTO/ITE/NEMA	Global Object Definitions	NTCIP 1201

AASHTO/ITE/NEMA	Object Definitions for Actuated Traffic Signal Controller Units	NTCIP 1202
AASHTO/ITE/NEMA	Objects for Signal Systems Master	NTCIP 1210
AASHTO/ITE/NEMA	Objects for Signal Control Priority	NTCIP 1211
AASHTO/ITE/NEMA	NTCIP Center-to-Field Standards Group	See Footnotes

**Flow: signal control status**

<i>Source:</i> Alpharetta Field Equipment		<i>Destination:</i> Alpharetta/Roswell TCC
AASHTO/ITE/NEMA	NTCIP Center-to-Field Standards Group	(See Footnote)
AASHTO/ITE/NEMA	Global Object Definitions	NTCIP 1201
AASHTO/ITE/NEMA	Object Definitions for Actuated Traffic Signal Controller Units	NTCIP 1202
AASHTO/ITE/NEMA	Objects for Signal Systems Master	NTCIP 1210
AASHTO/ITE/NEMA	NTCIP Center-to-Field Standards Group	See Footnotes
<i>Source:</i> Atlanta Field Equipment		<i>Destination:</i> Atlanta TCC
AASHTO/ITE/NEMA	NTCIP Center-to-Field Standards Group	(See Footnote)
AASHTO/ITE/NEMA	Global Object Definitions	NTCIP 1201
AASHTO/ITE/NEMA	Object Definitions for Actuated Traffic Signal Controller Units	NTCIP 1202
AASHTO/ITE/NEMA	Objects for Signal Systems Master	NTCIP 1210
AASHTO/ITE/NEMA	NTCIP Center-to-Field Standards Group	See Footnotes
<i>Source:</i> Cherokee Field Equipment		<i>Destination:</i> Cherokee TCC
AASHTO/ITE/NEMA	NTCIP Center-to-Field Standards Group	(See Footnote)
AASHTO/ITE/NEMA	Global Object Definitions	NTCIP 1201
AASHTO/ITE/NEMA	Object Definitions for Actuated Traffic Signal Controller Units	NTCIP 1202
AASHTO/ITE/NEMA	Objects for Signal Systems Master	NTCIP 1210
AASHTO/ITE/NEMA	NTCIP Center-to-Field Standards Group	See Footnotes
<i>Source:</i> Clayton Field Equipment		<i>Destination:</i> Clayton TCC
AASHTO/ITE/NEMA	NTCIP Center-to-Field Standards Group	(See Footnote)
AASHTO/ITE/NEMA	Global Object Definitions	NTCIP 1201
AASHTO/ITE/NEMA	Object Definitions for Actuated Traffic Signal Controller Units	NTCIP 1202
AASHTO/ITE/NEMA	Objects for Signal Systems Master	NTCIP 1210
AASHTO/ITE/NEMA	NTCIP Center-to-Field Standards Group	See Footnotes
<i>Source:</i> Cobb Field Equipment		<i>Destination:</i> Cobb TCC
AASHTO/ITE/NEMA	NTCIP Center-to-Field Standards Group	(See Footnote)
AASHTO/ITE/NEMA	Global Object Definitions	NTCIP 1201
AASHTO/ITE/NEMA	Object Definitions for Actuated Traffic Signal Controller Units	NTCIP 1202
AASHTO/ITE/NEMA	Objects for Signal Systems Master	NTCIP 1210
AASHTO/ITE/NEMA	NTCIP Center-to-Field Standards Group	See Footnotes
<i>Source:</i> Coweta Field Equipment		<i>Destination:</i> Coweta TCC
AASHTO/ITE/NEMA	NTCIP Center-to-Field Standards Group	(See Footnote)
AASHTO/ITE/NEMA	Global Object Definitions	NTCIP 1201
AASHTO/ITE/NEMA	Object Definitions for Actuated Traffic Signal Controller Units	NTCIP 1202
AASHTO/ITE/NEMA	Objects for Signal Systems Master	NTCIP 1210
AASHTO/ITE/NEMA	NTCIP Center-to-Field Standards Group	See Footnotes
<i>Source:</i> Dekalb Field Equipment		<i>Destination:</i> Dekalb TCC
AASHTO/ITE/NEMA	NTCIP Center-to-Field Standards Group	(See Footnote)
AASHTO/ITE/NEMA	Global Object Definitions	NTCIP 1201
AASHTO/ITE/NEMA	Object Definitions for Actuated Traffic Signal Controller Units	NTCIP 1202
AASHTO/ITE/NEMA	Objects for Signal Systems Master	NTCIP 1210
AASHTO/ITE/NEMA	NTCIP Center-to-Field Standards Group	See Footnotes

<i>Source:</i> Douglas Field Equipment			<i>Destination:</i> Douglas TCC		
AASHTO/ITE/NEMA	NTCIP Center-to-Field Standards Group				(See Footnote)
AASHTO/ITE/NEMA	Global Object Definitions				NTCIP 1201
AASHTO/ITE/NEMA	Object Definitions for Actuated Traffic Signal Controller Units				NTCIP 1202
AASHTO/ITE/NEMA	Objects for Signal Systems Master				NTCIP 1210
AASHTO/ITE/NEMA	NTCIP Center-to-Field Standards Group				See Footnotes
<i>Source:</i> Fayette Field Equipment			<i>Destination:</i> Fayette TCC		
AASHTO/ITE/NEMA	NTCIP Center-to-Field Standards Group				(See Footnote)
AASHTO/ITE/NEMA	Global Object Definitions				NTCIP 1201
AASHTO/ITE/NEMA	Object Definitions for Actuated Traffic Signal Controller Units				NTCIP 1202
AASHTO/ITE/NEMA	Objects for Signal Systems Master				NTCIP 1210
AASHTO/ITE/NEMA	NTCIP Center-to-Field Standards Group				See Footnotes
<i>Source:</i> Forsyth Field Equipment			<i>Destination:</i> Forsyth TCC		
AASHTO/ITE/NEMA	NTCIP Center-to-Field Standards Group				(See Footnote)
AASHTO/ITE/NEMA	Global Object Definitions				NTCIP 1201
AASHTO/ITE/NEMA	Object Definitions for Actuated Traffic Signal Controller Units				NTCIP 1202
AASHTO/ITE/NEMA	Objects for Signal Systems Master				NTCIP 1210
AASHTO/ITE/NEMA	NTCIP Center-to-Field Standards Group				See Footnotes
<i>Source:</i> Fulton Field Equipment			<i>Destination:</i> Fulton TCC		
AASHTO/ITE/NEMA	NTCIP Center-to-Field Standards Group				(See Footnote)
AASHTO/ITE/NEMA	Global Object Definitions				NTCIP 1201
AASHTO/ITE/NEMA	Object Definitions for Actuated Traffic Signal Controller Units				NTCIP 1202
AASHTO/ITE/NEMA	Objects for Signal Systems Master				NTCIP 1210
AASHTO/ITE/NEMA	NTCIP Center-to-Field Standards Group				See Footnotes
<i>Source:</i> GDOT Field Equipment			<i>Destination:</i> GDOT TMC		
AASHTO/ITE/NEMA	NTCIP Center-to-Field Standards Group				(See Footnote)
AASHTO/ITE/NEMA	Global Object Definitions				NTCIP 1201
AASHTO/ITE/NEMA	Object Definitions for Actuated Traffic Signal Controller Units				NTCIP 1202
AASHTO/ITE/NEMA	Objects for Signal Systems Master				NTCIP 1210
AASHTO/ITE/NEMA	NTCIP Center-to-Field Standards Group				See Footnotes
<i>Source:</i> Gwinnett Field Equipment			<i>Destination:</i> Gwinnett TCC		
AASHTO/ITE/NEMA	NTCIP Center-to-Field Standards Group				(See Footnote)
AASHTO/ITE/NEMA	Global Object Definitions				NTCIP 1201
AASHTO/ITE/NEMA	Object Definitions for Actuated Traffic Signal Controller Units				NTCIP 1202
AASHTO/ITE/NEMA	Objects for Signal Systems Master				NTCIP 1210
AASHTO/ITE/NEMA	NTCIP Center-to-Field Standards Group				See Footnotes
<i>Source:</i> Henry Field Equipment			<i>Destination:</i> Henry TCC		
AASHTO/ITE/NEMA	NTCIP Center-to-Field Standards Group				(See Footnote)
AASHTO/ITE/NEMA	Global Object Definitions				NTCIP 1201
AASHTO/ITE/NEMA	Object Definitions for Actuated Traffic Signal Controller Units				NTCIP 1202
AASHTO/ITE/NEMA	Objects for Signal Systems Master				NTCIP 1210
AASHTO/ITE/NEMA	NTCIP Center-to-Field Standards Group				See Footnotes
<i>Source:</i> Marietta Field Equipment			<i>Destination:</i> Marietta TCC		
AASHTO/ITE/NEMA	NTCIP Center-to-Field Standards Group				(See Footnote)
AASHTO/ITE/NEMA	Global Object Definitions				NTCIP 1201
AASHTO/ITE/NEMA	Object Definitions for Actuated Traffic Signal Controller Units				NTCIP 1202
AASHTO/ITE/NEMA	Objects for Signal Systems Master				NTCIP 1210
AASHTO/ITE/NEMA	NTCIP Center-to-Field Standards Group				See Footnotes
<i>Source:</i> Other Field Equipment			<i>Destination:</i> Other TCC		

AASHTO/ITE/NEMA	NTCIP Center-to-Field Standards Group	(See Footnote)
AASHTO/ITE/NEMA	Global Object Definitions	NTCIP 1201
AASHTO/ITE/NEMA	Object Definitions for Actuated Traffic Signal Controller Units	NTCIP 1202
AASHTO/ITE/NEMA	Objects for Signal Systems Master	NTCIP 1210
AASHTO/ITE/NEMA	NTCIP Center-to-Field Standards Group	See Footnotes
<i>Source:</i> Paulding Field Equipment		<i>Destination:</i> Paulding TCC
AASHTO/ITE/NEMA	NTCIP Center-to-Field Standards Group	(See Footnote)
AASHTO/ITE/NEMA	Global Object Definitions	NTCIP 1201
AASHTO/ITE/NEMA	Object Definitions for Actuated Traffic Signal Controller Units	NTCIP 1202
AASHTO/ITE/NEMA	Objects for Signal Systems Master	NTCIP 1210
AASHTO/ITE/NEMA	NTCIP Center-to-Field Standards Group	See Footnotes
<i>Source:</i> Rockdale Field Equipment		<i>Destination:</i> Rockdale TCC
AASHTO/ITE/NEMA	NTCIP Center-to-Field Standards Group	(See Footnote)
AASHTO/ITE/NEMA	Global Object Definitions	NTCIP 1201
AASHTO/ITE/NEMA	Object Definitions for Actuated Traffic Signal Controller Units	NTCIP 1202
AASHTO/ITE/NEMA	Objects for Signal Systems Master	NTCIP 1210
AASHTO/ITE/NEMA	NTCIP Center-to-Field Standards Group	See Footnotes
<i>Source:</i> Roswell Field Equipment		<i>Destination:</i> Alpharetta/Roswell TCC
AASHTO/ITE/NEMA	NTCIP Center-to-Field Standards Group	(See Footnote)
AASHTO/ITE/NEMA	Global Object Definitions	NTCIP 1201
AASHTO/ITE/NEMA	Object Definitions for Actuated Traffic Signal Controller Units	NTCIP 1202
AASHTO/ITE/NEMA	Objects for Signal Systems Master	NTCIP 1210
AASHTO/ITE/NEMA	NTCIP Center-to-Field Standards Group	See Footnotes

**Flow: toll archive data**

<i>Source:</i> SRTA Toll Administration		<i>Destination:</i> ARC Transportation Planning Data Warehouse
AASHTO/ITE/NEMA	NTCIP Center-to-Center Standards Group	(See Footnote)
AASHTO/ITE/NEMA	NTCIP Center-to-Center Standards Group	See Footnotes
ITE	Standard for Functional Level Traffic Management Data Dictionary (TMDD)	ITE TM 1.03
ITE	Message Sets for External TMC Communication (MS/ETMCC)	ITE TM 2.01

**Flow: toll transactions**

<i>Source:</i> SRTA Toll Collection Facilities		<i>Destination:</i> SRTA Toll Administration
AASHTO/ITE/NEMA	NTCIP Center-to-Center Standards Group	(See Footnote)
AASHTO/ITE/NEMA	NTCIP Center-to-Center Standards Group	See Footnotes

**Flow: traffic archive data**

<i>Source:</i> GDOT TMC		<i>Destination:</i> GDOT Data Archive
AASHTO/ITE/NEMA	NTCIP Center-to-Center Standards Group	(See Footnote)
AASHTO/ITE/NEMA	NTCIP Center-to-Center Standards Group	See Footnotes
ASTM	ADMS Data Dictionary Specifications 17.54.00.2	ASTM DD
ITE	Standard for Functional Level Traffic Management Data Dictionary (TMDD)	ITE TM 1.03
ITE	Message Sets for External TMC Communication (MS/ETMCC)	ITE TM 2.01

*Flow: traffic control coordination*

<p><i>Source:</i> <b>GDOT TMC</b>  AASHTO/ITE/NEMA  AASHTO/ITE/NEMA  AASHTO/ITE/NEMA  ITE    ITE</p>	<p><i>Destination:</i> Alpharetta/Roswell TCC  NTCIP Center-to-Center Standards Group  Objects for Signal Systems Master  NTCIP Center-to-Center Standards Group  Standard for Functional Level Traffic Management Data  Dictionary (TMDD)  Message Sets for External TMC Communication  (MS/ETMCC)</p>	<p>(See Footnote)  NTCIP 1210  See Footnotes  ITE TM 1.03    ITE TM 2.01</p>
<p><i>Source:</i> <b>GDOT TMC</b>  AASHTO/ITE/NEMA  AASHTO/ITE/NEMA  AASHTO/ITE/NEMA  ITE    ITE</p>	<p><i>Destination:</i> Atlanta TCC  NTCIP Center-to-Center Standards Group  Objects for Signal Systems Master  NTCIP Center-to-Center Standards Group  Standard for Functional Level Traffic Management Data  Dictionary (TMDD)  Message Sets for External TMC Communication  (MS/ETMCC)</p>	<p>(See Footnote)  NTCIP 1210  See Footnotes  ITE TM 1.03    ITE TM 2.01</p>
<p><i>Source:</i> <b>GDOT TMC</b>  AASHTO/ITE/NEMA  AASHTO/ITE/NEMA  AASHTO/ITE/NEMA  ITE    ITE</p>	<p><i>Destination:</i> Cherokee TCC  NTCIP Center-to-Center Standards Group  Objects for Signal Systems Master  NTCIP Center-to-Center Standards Group  Standard for Functional Level Traffic Management Data  Dictionary (TMDD)  Message Sets for External TMC Communication  (MS/ETMCC)</p>	<p>(See Footnote)  NTCIP 1210  See Footnotes  ITE TM 1.03    ITE TM 2.01</p>
<p><i>Source:</i> <b>GDOT TMC</b>  AASHTO/ITE/NEMA  AASHTO/ITE/NEMA  AASHTO/ITE/NEMA  ITE    ITE</p>	<p><i>Destination:</i> Cobb TCC  NTCIP Center-to-Center Standards Group  Objects for Signal Systems Master  NTCIP Center-to-Center Standards Group  Standard for Functional Level Traffic Management Data  Dictionary (TMDD)  Message Sets for External TMC Communication  (MS/ETMCC)</p>	<p>(See Footnote)  NTCIP 1210  See Footnotes  ITE TM 1.03    ITE TM 2.01</p>
<p><i>Source:</i> <b>GDOT TMC</b>  AASHTO/ITE/NEMA  AASHTO/ITE/NEMA  AASHTO/ITE/NEMA  ITE    ITE</p>	<p><i>Destination:</i> Coweta TCC  NTCIP Center-to-Center Standards Group  Objects for Signal Systems Master  NTCIP Center-to-Center Standards Group  Standard for Functional Level Traffic Management Data  Dictionary (TMDD)  Message Sets for External TMC Communication  (MS/ETMCC)</p>	<p>(See Footnote)  NTCIP 1210  See Footnotes  ITE TM 1.03    ITE TM 2.01</p>
<p><i>Source:</i> <b>GDOT TMC</b>  AASHTO/ITE/NEMA  AASHTO/ITE/NEMA  AASHTO/ITE/NEMA  ITE    ITE</p>	<p><i>Destination:</i> Douglas TCC  NTCIP Center-to-Center Standards Group  Objects for Signal Systems Master  NTCIP Center-to-Center Standards Group  Standard for Functional Level Traffic Management Data  Dictionary (TMDD)  Message Sets for External TMC Communication  (MS/ETMCC)</p>	<p>(See Footnote)  NTCIP 1210  See Footnotes  ITE TM 1.03    ITE TM 2.01</p>
<p><i>Source:</i> <b>GDOT TMC</b>  AASHTO/ITE/NEMA  AASHTO/ITE/NEMA  AASHTO/ITE/NEMA  ITE    ITE</p>	<p><i>Destination:</i> Fayette TCC  NTCIP Center-to-Center Standards Group  Objects for Signal Systems Master  NTCIP Center-to-Center Standards Group  Standard for Functional Level Traffic Management Data  Dictionary (TMDD)  Message Sets for External TMC Communication  (MS/ETMCC)</p>	<p>(See Footnote)  NTCIP 1210  See Footnotes  ITE TM 1.03    ITE TM 2.01</p>

	(MS/ETMCC)	
<i>Source:</i> <b>GDOT TMC</b>	<i>Destination:</i> Forsyth TCC	
AASHTO/ITE/NEMA	NTCIP Center-to-Center Standards Group	(See Footnote)
AASHTO/ITE/NEMA	Objects for Signal Systems Master	NTCIP 1210
AASHTO/ITE/NEMA	NTCIP Center-to-Center Standards Group	See Footnotes
ITE	Standard for Functional Level Traffic Management Data Dictionary (TMDD)	ITE TM 1.03
ITE	Message Sets for External TMC Communication (MS/ETMCC)	ITE TM 2.01
<i>Source:</i> <b>GDOT TMC</b>	<i>Destination:</i> Henry TCC	
AASHTO/ITE/NEMA	NTCIP Center-to-Center Standards Group	(See Footnote)
AASHTO/ITE/NEMA	Objects for Signal Systems Master	NTCIP 1210
AASHTO/ITE/NEMA	NTCIP Center-to-Center Standards Group	See Footnotes
ITE	Standard for Functional Level Traffic Management Data Dictionary (TMDD)	ITE TM 1.03
ITE	Message Sets for External TMC Communication (MS/ETMCC)	ITE TM 2.01
<i>Source:</i> <b>GDOT TMC</b>	<i>Destination:</i> Marietta TCC	
AASHTO/ITE/NEMA	NTCIP Center-to-Center Standards Group	(See Footnote)
AASHTO/ITE/NEMA	Objects for Signal Systems Master	NTCIP 1210
AASHTO/ITE/NEMA	NTCIP Center-to-Center Standards Group	See Footnotes
ITE	Standard for Functional Level Traffic Management Data Dictionary (TMDD)	ITE TM 1.03
ITE	Message Sets for External TMC Communication (MS/ETMCC)	ITE TM 2.01
<i>Source:</i> <b>GDOT TMC</b>	<i>Destination:</i> Navigator Light	
AASHTO/ITE/NEMA	NTCIP Center-to-Center Standards Group	(See Footnote)
AASHTO/ITE/NEMA	Objects for Signal Systems Master	NTCIP 1210
AASHTO/ITE/NEMA	NTCIP Center-to-Center Standards Group	See Footnotes
ITE	Standard for Functional Level Traffic Management Data Dictionary (TMDD)	ITE TM 1.03
ITE	Message Sets for External TMC Communication (MS/ETMCC)	ITE TM 2.01
<i>Source:</i> <b>GDOT TMC</b>	<i>Destination:</i> Other TCC	
AASHTO/ITE/NEMA	NTCIP Center-to-Center Standards Group	(See Footnote)
AASHTO/ITE/NEMA	Objects for Signal Systems Master	NTCIP 1210
AASHTO/ITE/NEMA	NTCIP Center-to-Center Standards Group	See Footnotes
ITE	Standard for Functional Level Traffic Management Data Dictionary (TMDD)	ITE TM 1.03
ITE	Message Sets for External TMC Communication (MS/ETMCC)	ITE TM 2.01
<i>Source:</i> <b>GDOT TMC</b>	<i>Destination:</i> Paulding TCC	
AASHTO/ITE/NEMA	NTCIP Center-to-Center Standards Group	(See Footnote)
AASHTO/ITE/NEMA	Objects for Signal Systems Master	NTCIP 1210
AASHTO/ITE/NEMA	NTCIP Center-to-Center Standards Group	See Footnotes
ITE	Standard for Functional Level Traffic Management Data Dictionary (TMDD)	ITE TM 1.03
ITE	Message Sets for External TMC Communication (MS/ETMCC)	ITE TM 2.01
<i>Source:</i> <b>GDOT TMC</b>	<i>Destination:</i> Rockdale TCC	
AASHTO/ITE/NEMA	NTCIP Center-to-Center Standards Group	(See Footnote)
AASHTO/ITE/NEMA	Objects for Signal Systems Master	NTCIP 1210
AASHTO/ITE/NEMA	NTCIP Center-to-Center Standards Group	See Footnotes
ITE	Standard for Functional Level Traffic Management Data Dictionary (TMDD)	ITE TM 1.03
ITE	Message Sets for External TMC Communication (MS/ETMCC)	ITE TM 2.01

<i>Source:</i> Navigator Light	<i>Destination:</i> GDOT TMC	
AASHTO/ITE/NEMA	NTCIP Center-to-Center Standards Group	(See Footnote)
AASHTO/ITE/NEMA	Objects for Signal Systems Master	NTCIP 1210
AASHTO/ITE/NEMA	NTCIP Center-to-Center Standards Group	See Footnotes
ITE	Standard for Functional Level Traffic Management Data Dictionary (TMDD)	ITE TM 1.03
ITE	Message Sets for External TMC Communication (MS/ETMCC)	ITE TM 2.01

**Flow: traffic flow**

<i>Source:</i> Alpharetta Field Equipment	<i>Destination:</i> Alpharetta/Roswell TCC	
AASHTO/ITE/NEMA	NTCIP Center-to-Field Standards Group	(See Footnote)
AASHTO/ITE/NEMA	Global Object Definitions	NTCIP 1201
AASHTO/ITE/NEMA	Transportation System Sensor Objects	NTCIP 1209
AASHTO/ITE/NEMA	NTCIP Center-to-Field Standards Group	See Footnotes
<i>Source:</i> Atlanta Field Equipment	<i>Destination:</i> Atlanta TCC	
AASHTO/ITE/NEMA	NTCIP Center-to-Field Standards Group	(See Footnote)
AASHTO/ITE/NEMA	Global Object Definitions	NTCIP 1201
AASHTO/ITE/NEMA	Transportation System Sensor Objects	NTCIP 1209
AASHTO/ITE/NEMA	NTCIP Center-to-Field Standards Group	See Footnotes
<i>Source:</i> Cherokee Field Equipment	<i>Destination:</i> Cherokee TCC	
AASHTO/ITE/NEMA	NTCIP Center-to-Field Standards Group	(See Footnote)
AASHTO/ITE/NEMA	Global Object Definitions	NTCIP 1201
AASHTO/ITE/NEMA	Transportation System Sensor Objects	NTCIP 1209
AASHTO/ITE/NEMA	NTCIP Center-to-Field Standards Group	See Footnotes
<i>Source:</i> Clayton Field Equipment	<i>Destination:</i> Clayton TCC	
AASHTO/ITE/NEMA	NTCIP Center-to-Field Standards Group	(See Footnote)
AASHTO/ITE/NEMA	Global Object Definitions	NTCIP 1201
AASHTO/ITE/NEMA	Transportation System Sensor Objects	NTCIP 1209
AASHTO/ITE/NEMA	NTCIP Center-to-Field Standards Group	See Footnotes
<i>Source:</i> Cobb Field Equipment	<i>Destination:</i> Cobb TCC	
AASHTO/ITE/NEMA	NTCIP Center-to-Field Standards Group	(See Footnote)
AASHTO/ITE/NEMA	Global Object Definitions	NTCIP 1201
AASHTO/ITE/NEMA	Transportation System Sensor Objects	NTCIP 1209
AASHTO/ITE/NEMA	NTCIP Center-to-Field Standards Group	See Footnotes
<i>Source:</i> Coweta Field Equipment	<i>Destination:</i> Coweta TCC	
AASHTO/ITE/NEMA	NTCIP Center-to-Field Standards Group	(See Footnote)
AASHTO/ITE/NEMA	Global Object Definitions	NTCIP 1201
AASHTO/ITE/NEMA	Transportation System Sensor Objects	NTCIP 1209
AASHTO/ITE/NEMA	NTCIP Center-to-Field Standards Group	See Footnotes
<i>Source:</i> Dekalb Field Equipment	<i>Destination:</i> Dekalb TCC	
AASHTO/ITE/NEMA	NTCIP Center-to-Field Standards Group	(See Footnote)
AASHTO/ITE/NEMA	Global Object Definitions	NTCIP 1201
AASHTO/ITE/NEMA	Transportation System Sensor Objects	NTCIP 1209
AASHTO/ITE/NEMA	NTCIP Center-to-Field Standards Group	See Footnotes
<i>Source:</i> Douglas Field Equipment	<i>Destination:</i> Douglas TCC	
AASHTO/ITE/NEMA	NTCIP Center-to-Field Standards Group	(See Footnote)
AASHTO/ITE/NEMA	Global Object Definitions	NTCIP 1201
AASHTO/ITE/NEMA	Transportation System Sensor Objects	NTCIP 1209
AASHTO/ITE/NEMA	NTCIP Center-to-Field Standards Group	See Footnotes
<i>Source:</i> Fayette Field Equipment	<i>Destination:</i> Fayette TCC	
AASHTO/ITE/NEMA	NTCIP Center-to-Field Standards Group	(See Footnote)
AASHTO/ITE/NEMA	Global Object Definitions	NTCIP 1201
AASHTO/ITE/NEMA	Transportation System Sensor Objects	NTCIP 1209
AASHTO/ITE/NEMA	NTCIP Center-to-Field Standards Group	See Footnotes

<i>Source:</i> Forsyth Field Equipment		<i>Destination:</i> Forsyth TCC	
AASHTO/ITE/NEMA	NTCIP Center-to-Field Standards Group		(See Footnote)
AASHTO/ITE/NEMA	Global Object Definitions		NTCIP 1201
AASHTO/ITE/NEMA	Transportation System Sensor Objects		NTCIP 1209
AASHTO/ITE/NEMA	NTCIP Center-to-Field Standards Group		See Footnotes
<i>Source:</i> Fulton Field Equipment		<i>Destination:</i> Fulton TCC	
AASHTO/ITE/NEMA	NTCIP Center-to-Field Standards Group		(See Footnote)
AASHTO/ITE/NEMA	Global Object Definitions		NTCIP 1201
AASHTO/ITE/NEMA	Transportation System Sensor Objects		NTCIP 1209
AASHTO/ITE/NEMA	NTCIP Center-to-Field Standards Group		See Footnotes
<i>Source:</i> GDOT Field Equipment		<i>Destination:</i> GDOT TMC	
AASHTO/ITE/NEMA	NTCIP Center-to-Field Standards Group		(See Footnote)
AASHTO/ITE/NEMA	Global Object Definitions		NTCIP 1201
AASHTO/ITE/NEMA	Transportation System Sensor Objects		NTCIP 1209
AASHTO/ITE/NEMA	NTCIP Center-to-Field Standards Group		See Footnotes
<i>Source:</i> Gwinnett Field Equipment		<i>Destination:</i> Gwinnett TCC	
AASHTO/ITE/NEMA	NTCIP Center-to-Field Standards Group		(See Footnote)
AASHTO/ITE/NEMA	Global Object Definitions		NTCIP 1201
AASHTO/ITE/NEMA	Transportation System Sensor Objects		NTCIP 1209
AASHTO/ITE/NEMA	NTCIP Center-to-Field Standards Group		See Footnotes
<i>Source:</i> Henry Field Equipment		<i>Destination:</i> Henry TCC	
AASHTO/ITE/NEMA	NTCIP Center-to-Field Standards Group		(See Footnote)
AASHTO/ITE/NEMA	Global Object Definitions		NTCIP 1201
AASHTO/ITE/NEMA	Transportation System Sensor Objects		NTCIP 1209
AASHTO/ITE/NEMA	NTCIP Center-to-Field Standards Group		See Footnotes
<i>Source:</i> Marietta Field Equipment		<i>Destination:</i> Marietta TCC	
AASHTO/ITE/NEMA	NTCIP Center-to-Field Standards Group		(See Footnote)
AASHTO/ITE/NEMA	Global Object Definitions		NTCIP 1201
AASHTO/ITE/NEMA	Transportation System Sensor Objects		NTCIP 1209
AASHTO/ITE/NEMA	NTCIP Center-to-Field Standards Group		See Footnotes
<i>Source:</i> Other Field Equipment		<i>Destination:</i> Other TCC	
AASHTO/ITE/NEMA	NTCIP Center-to-Field Standards Group		(See Footnote)
AASHTO/ITE/NEMA	Global Object Definitions		NTCIP 1201
AASHTO/ITE/NEMA	Transportation System Sensor Objects		NTCIP 1209
AASHTO/ITE/NEMA	NTCIP Center-to-Field Standards Group		See Footnotes
<i>Source:</i> Paulding Field Equipment		<i>Destination:</i> Paulding TCC	
AASHTO/ITE/NEMA	NTCIP Center-to-Field Standards Group		(See Footnote)
AASHTO/ITE/NEMA	Global Object Definitions		NTCIP 1201
AASHTO/ITE/NEMA	Transportation System Sensor Objects		NTCIP 1209
AASHTO/ITE/NEMA	NTCIP Center-to-Field Standards Group		See Footnotes
<i>Source:</i> Rockdale Field Equipment		<i>Destination:</i> Rockdale TCC	
AASHTO/ITE/NEMA	NTCIP Center-to-Field Standards Group		(See Footnote)
AASHTO/ITE/NEMA	Global Object Definitions		NTCIP 1201
AASHTO/ITE/NEMA	Transportation System Sensor Objects		NTCIP 1209
AASHTO/ITE/NEMA	NTCIP Center-to-Field Standards Group		See Footnotes
<i>Source:</i> Roswell Field Equipment		<i>Destination:</i> Alpharetta/Roswell TCC	
AASHTO/ITE/NEMA	NTCIP Center-to-Field Standards Group		(See Footnote)
AASHTO/ITE/NEMA	Global Object Definitions		NTCIP 1201
AASHTO/ITE/NEMA	Transportation System Sensor Objects		NTCIP 1209
AASHTO/ITE/NEMA	NTCIP Center-to-Field Standards Group		See Footnotes

*Flow:* **traffic images**

<i>Source:</i> Alpharetta Field Equipment		<i>Destination:</i> Alpharetta/Roswell TCC	
AASHTO/ITE/NEMA	NTCIP Center-to-Field Standards Group		(See Footnote)
AASHTO/ITE/NEMA	Global Object Definitions		NTCIP 1201



AASHTO/ITE/NEMA	Data Dictionary for Closed Circuit Television (CCTV)	NTCIP 1205
AASHTO/ITE/NEMA	Object Definitions for Video Switches	NTCIP 1208
AASHTO/ITE/NEMA	NTCIP Center-to-Field Standards Group	See Footnotes
<i>Source:</i> <b>Atlanta Field Equipment</b> <span style="float: right;"><i>Destination:</i> Atlanta TCC</span>		
AASHTO/ITE/NEMA	NTCIP Center-to-Field Standards Group	(See Footnote)
AASHTO/ITE/NEMA	Global Object Definitions	NTCIP 1201
AASHTO/ITE/NEMA	Data Dictionary for Closed Circuit Television (CCTV)	NTCIP 1205
AASHTO/ITE/NEMA	Object Definitions for Video Switches	NTCIP 1208
AASHTO/ITE/NEMA	NTCIP Center-to-Field Standards Group	See Footnotes
<i>Source:</i> <b>Cherokee Field Equipment</b> <span style="float: right;"><i>Destination:</i> Cherokee TCC</span>		
AASHTO/ITE/NEMA	NTCIP Center-to-Field Standards Group	(See Footnote)
AASHTO/ITE/NEMA	Global Object Definitions	NTCIP 1201
AASHTO/ITE/NEMA	Data Dictionary for Closed Circuit Television (CCTV)	NTCIP 1205
AASHTO/ITE/NEMA	Object Definitions for Video Switches	NTCIP 1208
AASHTO/ITE/NEMA	NTCIP Center-to-Field Standards Group	See Footnotes
<i>Source:</i> <b>Clayton Field Equipment</b> <span style="float: right;"><i>Destination:</i> Clayton TCC</span>		
AASHTO/ITE/NEMA	NTCIP Center-to-Field Standards Group	(See Footnote)
AASHTO/ITE/NEMA	Global Object Definitions	NTCIP 1201
AASHTO/ITE/NEMA	Data Dictionary for Closed Circuit Television (CCTV)	NTCIP 1205
AASHTO/ITE/NEMA	Object Definitions for Video Switches	NTCIP 1208
AASHTO/ITE/NEMA	NTCIP Center-to-Field Standards Group	See Footnotes
<i>Source:</i> <b>Cobb Field Equipment</b> <span style="float: right;"><i>Destination:</i> Cobb TCC</span>		
AASHTO/ITE/NEMA	NTCIP Center-to-Field Standards Group	(See Footnote)
AASHTO/ITE/NEMA	Global Object Definitions	NTCIP 1201
AASHTO/ITE/NEMA	Data Dictionary for Closed Circuit Television (CCTV)	NTCIP 1205
AASHTO/ITE/NEMA	Object Definitions for Video Switches	NTCIP 1208
AASHTO/ITE/NEMA	NTCIP Center-to-Field Standards Group	See Footnotes
<i>Source:</i> <b>Coweta Field Equipment</b> <span style="float: right;"><i>Destination:</i> Coweta TCC</span>		
AASHTO/ITE/NEMA	NTCIP Center-to-Field Standards Group	(See Footnote)
AASHTO/ITE/NEMA	Global Object Definitions	NTCIP 1201
AASHTO/ITE/NEMA	Data Dictionary for Closed Circuit Television (CCTV)	NTCIP 1205
AASHTO/ITE/NEMA	Object Definitions for Video Switches	NTCIP 1208
AASHTO/ITE/NEMA	NTCIP Center-to-Field Standards Group	See Footnotes
<i>Source:</i> <b>Dekalb Field Equipment</b> <span style="float: right;"><i>Destination:</i> Dekalb TCC</span>		
AASHTO/ITE/NEMA	NTCIP Center-to-Field Standards Group	(See Footnote)
AASHTO/ITE/NEMA	Global Object Definitions	NTCIP 1201
AASHTO/ITE/NEMA	Data Dictionary for Closed Circuit Television (CCTV)	NTCIP 1205
AASHTO/ITE/NEMA	Object Definitions for Video Switches	NTCIP 1208
AASHTO/ITE/NEMA	NTCIP Center-to-Field Standards Group	See Footnotes
<i>Source:</i> <b>Douglas Field Equipment</b> <span style="float: right;"><i>Destination:</i> Douglas TCC</span>		
AASHTO/ITE/NEMA	NTCIP Center-to-Field Standards Group	(See Footnote)
AASHTO/ITE/NEMA	Global Object Definitions	NTCIP 1201
AASHTO/ITE/NEMA	Data Dictionary for Closed Circuit Television (CCTV)	NTCIP 1205
AASHTO/ITE/NEMA	Object Definitions for Video Switches	NTCIP 1208
AASHTO/ITE/NEMA	NTCIP Center-to-Field Standards Group	See Footnotes
<i>Source:</i> <b>Fayette Field Equipment</b> <span style="float: right;"><i>Destination:</i> Fayette TCC</span>		
AASHTO/ITE/NEMA	NTCIP Center-to-Field Standards Group	(See Footnote)
AASHTO/ITE/NEMA	Global Object Definitions	NTCIP 1201
AASHTO/ITE/NEMA	Data Dictionary for Closed Circuit Television (CCTV)	NTCIP 1205
AASHTO/ITE/NEMA	Object Definitions for Video Switches	NTCIP 1208
AASHTO/ITE/NEMA	NTCIP Center-to-Field Standards Group	See Footnotes
<i>Source:</i> <b>Forsyth Field Equipment</b> <span style="float: right;"><i>Destination:</i> Forsyth TCC</span>		
AASHTO/ITE/NEMA	NTCIP Center-to-Field Standards Group	(See Footnote)
AASHTO/ITE/NEMA	Global Object Definitions	NTCIP 1201
AASHTO/ITE/NEMA	Data Dictionary for Closed Circuit Television (CCTV)	NTCIP 1205
AASHTO/ITE/NEMA	Object Definitions for Video Switches	NTCIP 1208
AASHTO/ITE/NEMA	NTCIP Center-to-Field Standards Group	See Footnotes

<i>Source:</i> <b>Fulton Field Equipment</b>		<i>Destination:</i> Fulton TCC	
AASHTO/ITE/NEMA	NTCIP Center-to-Field Standards Group		(See Footnote)
AASHTO/ITE/NEMA	Global Object Definitions		NTCIP 1201
AASHTO/ITE/NEMA	Data Dictionary for Closed Circuit Television (CCTV)		NTCIP 1205
AASHTO/ITE/NEMA	Object Definitions for Video Switches		NTCIP 1208
AASHTO/ITE/NEMA	NTCIP Center-to-Field Standards Group		See Footnotes
<i>Source:</i> <b>GDOT Field Equipment</b>		<i>Destination:</i> GDOT TMC	
AASHTO/ITE/NEMA	NTCIP Center-to-Field Standards Group		(See Footnote)
AASHTO/ITE/NEMA	Global Object Definitions		NTCIP 1201
AASHTO/ITE/NEMA	Data Dictionary for Closed Circuit Television (CCTV)		NTCIP 1205
AASHTO/ITE/NEMA	Object Definitions for Video Switches		NTCIP 1208
AASHTO/ITE/NEMA	NTCIP Center-to-Field Standards Group		See Footnotes
<i>Source:</i> <b>Gwinnett Field Equipment</b>		<i>Destination:</i> Gwinnett TCC	
AASHTO/ITE/NEMA	NTCIP Center-to-Field Standards Group		(See Footnote)
AASHTO/ITE/NEMA	Global Object Definitions		NTCIP 1201
AASHTO/ITE/NEMA	Data Dictionary for Closed Circuit Television (CCTV)		NTCIP 1205
AASHTO/ITE/NEMA	Object Definitions for Video Switches		NTCIP 1208
AASHTO/ITE/NEMA	NTCIP Center-to-Field Standards Group		See Footnotes
<i>Source:</i> <b>Henry Field Equipment</b>		<i>Destination:</i> Henry TCC	
AASHTO/ITE/NEMA	NTCIP Center-to-Field Standards Group		(See Footnote)
AASHTO/ITE/NEMA	Global Object Definitions		NTCIP 1201
AASHTO/ITE/NEMA	Data Dictionary for Closed Circuit Television (CCTV)		NTCIP 1205
AASHTO/ITE/NEMA	Object Definitions for Video Switches		NTCIP 1208
AASHTO/ITE/NEMA	NTCIP Center-to-Field Standards Group		See Footnotes
<i>Source:</i> <b>Marietta Field Equipment</b>		<i>Destination:</i> Marietta TCC	
AASHTO/ITE/NEMA	NTCIP Center-to-Field Standards Group		(See Footnote)
AASHTO/ITE/NEMA	Global Object Definitions		NTCIP 1201
AASHTO/ITE/NEMA	Data Dictionary for Closed Circuit Television (CCTV)		NTCIP 1205
AASHTO/ITE/NEMA	Object Definitions for Video Switches		NTCIP 1208
AASHTO/ITE/NEMA	NTCIP Center-to-Field Standards Group		See Footnotes
<i>Source:</i> <b>Other Field Equipment</b>		<i>Destination:</i> Other TCC	
AASHTO/ITE/NEMA	NTCIP Center-to-Field Standards Group		(See Footnote)
AASHTO/ITE/NEMA	Global Object Definitions		NTCIP 1201
AASHTO/ITE/NEMA	Data Dictionary for Closed Circuit Television (CCTV)		NTCIP 1205
AASHTO/ITE/NEMA	Object Definitions for Video Switches		NTCIP 1208
AASHTO/ITE/NEMA	NTCIP Center-to-Field Standards Group		See Footnotes
<i>Source:</i> <b>Paulding Field Equipment</b>		<i>Destination:</i> Paulding TCC	
AASHTO/ITE/NEMA	NTCIP Center-to-Field Standards Group		(See Footnote)
AASHTO/ITE/NEMA	Global Object Definitions		NTCIP 1201
AASHTO/ITE/NEMA	Data Dictionary for Closed Circuit Television (CCTV)		NTCIP 1205
AASHTO/ITE/NEMA	Object Definitions for Video Switches		NTCIP 1208
AASHTO/ITE/NEMA	NTCIP Center-to-Field Standards Group		See Footnotes
<i>Source:</i> <b>Rockdale Field Equipment</b>		<i>Destination:</i> Rockdale TCC	
AASHTO/ITE/NEMA	NTCIP Center-to-Field Standards Group		(See Footnote)
AASHTO/ITE/NEMA	Global Object Definitions		NTCIP 1201
AASHTO/ITE/NEMA	Data Dictionary for Closed Circuit Television (CCTV)		NTCIP 1205
AASHTO/ITE/NEMA	Object Definitions for Video Switches		NTCIP 1208
AASHTO/ITE/NEMA	NTCIP Center-to-Field Standards Group		See Footnotes
<i>Source:</i> <b>Roswell Field Equipment</b>		<i>Destination:</i> Alpharetta/Roswell TCC	
AASHTO/ITE/NEMA	NTCIP Center-to-Field Standards Group		(See Footnote)
AASHTO/ITE/NEMA	Global Object Definitions		NTCIP 1201
AASHTO/ITE/NEMA	Data Dictionary for Closed Circuit Television (CCTV)		NTCIP 1205
AASHTO/ITE/NEMA	Object Definitions for Video Switches		NTCIP 1208
AASHTO/ITE/NEMA	NTCIP Center-to-Field Standards Group		See Footnotes

*Flow:* **traffic information coordination**

<i>Source:</i> Alpharetta/Roswell TCC		<i>Destination:</i> GDOT TMC	
AASHTO/ITE/NEMA	NTCIP Center-to-Center Standards Group		(See Footnote)
AASHTO/ITE/NEMA	NTCIP Center-to-Center Standards Group		See Footnotes
ITE	Standard for Functional Level Traffic Management Data Dictionary (TMDD)		ITE TM 1.03
ITE	Message Sets for External TMC Communication (MS/ETMCC)		ITE TM 2.01
<i>Source:</i> Atlanta TCC		<i>Destination:</i> GDOT TMC	
AASHTO/ITE/NEMA	NTCIP Center-to-Center Standards Group		(See Footnote)
AASHTO/ITE/NEMA	NTCIP Center-to-Center Standards Group		See Footnotes
ITE	Standard for Functional Level Traffic Management Data Dictionary (TMDD)		ITE TM 1.03
ITE	Message Sets for External TMC Communication (MS/ETMCC)		ITE TM 2.01
<i>Source:</i> Cherokee TCC		<i>Destination:</i> GDOT TMC	
AASHTO/ITE/NEMA	NTCIP Center-to-Center Standards Group		(See Footnote)
AASHTO/ITE/NEMA	NTCIP Center-to-Center Standards Group		See Footnotes
ITE	Standard for Functional Level Traffic Management Data Dictionary (TMDD)		ITE TM 1.03
ITE	Message Sets for External TMC Communication (MS/ETMCC)		ITE TM 2.01
<i>Source:</i> Cobb TCC		<i>Destination:</i> GDOT TMC	
AASHTO/ITE/NEMA	NTCIP Center-to-Center Standards Group		(See Footnote)
AASHTO/ITE/NEMA	NTCIP Center-to-Center Standards Group		See Footnotes
ITE	Standard for Functional Level Traffic Management Data Dictionary (TMDD)		ITE TM 1.03
ITE	Message Sets for External TMC Communication (MS/ETMCC)		ITE TM 2.01
<i>Source:</i> Coweta TCC		<i>Destination:</i> GDOT TMC	
AASHTO/ITE/NEMA	NTCIP Center-to-Center Standards Group		(See Footnote)
AASHTO/ITE/NEMA	NTCIP Center-to-Center Standards Group		See Footnotes
ITE	Standard for Functional Level Traffic Management Data Dictionary (TMDD)		ITE TM 1.03
ITE	Message Sets for External TMC Communication (MS/ETMCC)		ITE TM 2.01
<i>Source:</i> Douglas TCC		<i>Destination:</i> GDOT TMC	
AASHTO/ITE/NEMA	NTCIP Center-to-Center Standards Group		(See Footnote)
AASHTO/ITE/NEMA	NTCIP Center-to-Center Standards Group		See Footnotes
ITE	Standard for Functional Level Traffic Management Data Dictionary (TMDD)		ITE TM 1.03
ITE	Message Sets for External TMC Communication (MS/ETMCC)		ITE TM 2.01
<i>Source:</i> Fayette TCC		<i>Destination:</i> GDOT TMC	
AASHTO/ITE/NEMA	NTCIP Center-to-Center Standards Group		(See Footnote)
AASHTO/ITE/NEMA	NTCIP Center-to-Center Standards Group		See Footnotes
ITE	Standard for Functional Level Traffic Management Data Dictionary (TMDD)		ITE TM 1.03
ITE	Message Sets for External TMC Communication (MS/ETMCC)		ITE TM 2.01
<i>Source:</i> Forsyth TCC		<i>Destination:</i> GDOT TMC	
AASHTO/ITE/NEMA	NTCIP Center-to-Center Standards Group		(See Footnote)
AASHTO/ITE/NEMA	NTCIP Center-to-Center Standards Group		See Footnotes
ITE	Standard for Functional Level Traffic Management Data Dictionary (TMDD)		ITE TM 1.03
ITE	Message Sets for External TMC Communication (MS/ETMCC)		ITE TM 2.01

<p><i>Source:</i> <b>GDOT TMC</b>  AASHTO/ITE/NEMA  AASHTO/ITE/NEMA  ITE    ITE</p>	<p><i>Destination:</i> Alpharetta/Roswell TCC  NTCIP Center-to-Center Standards Group  NTCIP Center-to-Center Standards Group  Standard for Functional Level Traffic Management Data  Dictionary (TMDD)  Message Sets for External TMC Communication  (MS/ETMCC)</p>	<p>(See Footnote)  See Footnotes  ITE TM 1.03    ITE TM 2.01</p>
<p><i>Source:</i> <b>GDOT TMC</b>  AASHTO/ITE/NEMA  AASHTO/ITE/NEMA  ITE    ITE</p>	<p><i>Destination:</i> Atlanta TCC  NTCIP Center-to-Center Standards Group  NTCIP Center-to-Center Standards Group  Standard for Functional Level Traffic Management Data  Dictionary (TMDD)  Message Sets for External TMC Communication  (MS/ETMCC)</p>	<p>(See Footnote)  See Footnotes  ITE TM 1.03    ITE TM 2.01</p>
<p><i>Source:</i> <b>GDOT TMC</b>  AASHTO/ITE/NEMA  AASHTO/ITE/NEMA  ITE    ITE</p>	<p><i>Destination:</i> Cherokee TCC  NTCIP Center-to-Center Standards Group  NTCIP Center-to-Center Standards Group  Standard for Functional Level Traffic Management Data  Dictionary (TMDD)  Message Sets for External TMC Communication  (MS/ETMCC)</p>	<p>(See Footnote)  See Footnotes  ITE TM 1.03    ITE TM 2.01</p>
<p><i>Source:</i> <b>GDOT TMC</b>  AASHTO/ITE/NEMA  AASHTO/ITE/NEMA  ITE    ITE</p>	<p><i>Destination:</i> Cobb TCC  NTCIP Center-to-Center Standards Group  NTCIP Center-to-Center Standards Group  Standard for Functional Level Traffic Management Data  Dictionary (TMDD)  Message Sets for External TMC Communication  (MS/ETMCC)</p>	<p>(See Footnote)  See Footnotes  ITE TM 1.03    ITE TM 2.01</p>
<p><i>Source:</i> <b>GDOT TMC</b>  AASHTO/ITE/NEMA  AASHTO/ITE/NEMA  ITE    ITE</p>	<p><i>Destination:</i> Coweta TCC  NTCIP Center-to-Center Standards Group  NTCIP Center-to-Center Standards Group  Standard for Functional Level Traffic Management Data  Dictionary (TMDD)  Message Sets for External TMC Communication  (MS/ETMCC)</p>	<p>(See Footnote)  See Footnotes  ITE TM 1.03    ITE TM 2.01</p>
<p><i>Source:</i> <b>GDOT TMC</b>  AASHTO/ITE/NEMA  AASHTO/ITE/NEMA  ITE    ITE</p>	<p><i>Destination:</i> Douglas TCC  NTCIP Center-to-Center Standards Group  NTCIP Center-to-Center Standards Group  Standard for Functional Level Traffic Management Data  Dictionary (TMDD)  Message Sets for External TMC Communication  (MS/ETMCC)</p>	<p>(See Footnote)  See Footnotes  ITE TM 1.03    ITE TM 2.01</p>
<p><i>Source:</i> <b>GDOT TMC</b>  AASHTO/ITE/NEMA  AASHTO/ITE/NEMA  ITE    ITE</p>	<p><i>Destination:</i> Fayette TCC  NTCIP Center-to-Center Standards Group  NTCIP Center-to-Center Standards Group  Standard for Functional Level Traffic Management Data  Dictionary (TMDD)  Message Sets for External TMC Communication  (MS/ETMCC)</p>	<p>(See Footnote)  See Footnotes  ITE TM 1.03    ITE TM 2.01</p>
<p><i>Source:</i> <b>GDOT TMC</b>  AASHTO/ITE/NEMA  AASHTO/ITE/NEMA  ITE    ITE</p>	<p><i>Destination:</i> Forsyth TCC  NTCIP Center-to-Center Standards Group  NTCIP Center-to-Center Standards Group  Standard for Functional Level Traffic Management Data  Dictionary (TMDD)  Message Sets for External TMC Communication  (MS/ETMCC)</p>	<p>(See Footnote)  See Footnotes  ITE TM 1.03    ITE TM 2.01</p>
<p><i>Source:</i> <b>GDOT TMC</b></p>	<p><i>Destination:</i> Henry TCC</p>	

AASHTO/ITE/NEMA	NTCIP Center-to-Center Standards Group	(See Footnote)
AASHTO/ITE/NEMA	NTCIP Center-to-Center Standards Group	See Footnotes
ITE	Standard for Functional Level Traffic Management Data Dictionary (TMDD)	ITE TM 1.03
ITE	Message Sets for External TMC Communication (MS/ETMCC)	ITE TM 2.01
<i>Source:</i> <b>GDOT TMC</b>	<i>Destination:</i> Marietta TCC	
AASHTO/ITE/NEMA	NTCIP Center-to-Center Standards Group	(See Footnote)
AASHTO/ITE/NEMA	NTCIP Center-to-Center Standards Group	See Footnotes
ITE	Standard for Functional Level Traffic Management Data Dictionary (TMDD)	ITE TM 1.03
ITE	Message Sets for External TMC Communication (MS/ETMCC)	ITE TM 2.01
<i>Source:</i> <b>GDOT TMC</b>	<i>Destination:</i> Navigator Light	
AASHTO/ITE/NEMA	NTCIP Center-to-Center Standards Group	(See Footnote)
AASHTO/ITE/NEMA	NTCIP Center-to-Center Standards Group	See Footnotes
ITE	Standard for Functional Level Traffic Management Data Dictionary (TMDD)	ITE TM 1.03
ITE	Message Sets for External TMC Communication (MS/ETMCC)	ITE TM 2.01
<i>Source:</i> <b>GDOT TMC</b>	<i>Destination:</i> Other TCC	
AASHTO/ITE/NEMA	NTCIP Center-to-Center Standards Group	(See Footnote)
AASHTO/ITE/NEMA	NTCIP Center-to-Center Standards Group	See Footnotes
ITE	Standard for Functional Level Traffic Management Data Dictionary (TMDD)	ITE TM 1.03
ITE	Message Sets for External TMC Communication (MS/ETMCC)	ITE TM 2.01
<i>Source:</i> <b>GDOT TMC</b>	<i>Destination:</i> Paulding TCC	
AASHTO/ITE/NEMA	NTCIP Center-to-Center Standards Group	(See Footnote)
AASHTO/ITE/NEMA	NTCIP Center-to-Center Standards Group	See Footnotes
ITE	Standard for Functional Level Traffic Management Data Dictionary (TMDD)	ITE TM 1.03
ITE	Message Sets for External TMC Communication (MS/ETMCC)	ITE TM 2.01
<i>Source:</i> <b>GDOT TMC</b>	<i>Destination:</i> Rockdale TCC	
AASHTO/ITE/NEMA	NTCIP Center-to-Center Standards Group	(See Footnote)
AASHTO/ITE/NEMA	NTCIP Center-to-Center Standards Group	See Footnotes
ITE	Standard for Functional Level Traffic Management Data Dictionary (TMDD)	ITE TM 1.03
ITE	Message Sets for External TMC Communication (MS/ETMCC)	ITE TM 2.01
<i>Source:</i> <b>Henry TCC</b>	<i>Destination:</i> GDOT TMC	
AASHTO/ITE/NEMA	NTCIP Center-to-Center Standards Group	(See Footnote)
AASHTO/ITE/NEMA	NTCIP Center-to-Center Standards Group	See Footnotes
ITE	Standard for Functional Level Traffic Management Data Dictionary (TMDD)	ITE TM 1.03
ITE	Message Sets for External TMC Communication (MS/ETMCC)	ITE TM 2.01
<i>Source:</i> <b>Marietta TCC</b>	<i>Destination:</i> GDOT TMC	
AASHTO/ITE/NEMA	NTCIP Center-to-Center Standards Group	(See Footnote)
AASHTO/ITE/NEMA	NTCIP Center-to-Center Standards Group	See Footnotes
ITE	Standard for Functional Level Traffic Management Data Dictionary (TMDD)	ITE TM 1.03
ITE	Message Sets for External TMC Communication (MS/ETMCC)	ITE TM 2.01
<i>Source:</i> <b>Navigator Light</b>	<i>Destination:</i> GDOT TMC	
AASHTO/ITE/NEMA	NTCIP Center-to-Center Standards Group	(See Footnote)

AASHTO/ITE/NEMA ITE	NTCIP Center-to-Center Standards Group Standard for Functional Level Traffic Management Data Dictionary (TMDD)	See Footnotes ITE TM 1.03
ITE	Message Sets for External TMC Communication (MS/ETMCC)	ITE TM 2.01
<i>Source:</i> Other TCC	<i>Destination:</i> GDOT TMC	
AASHTO/ITE/NEMA	NTCIP Center-to-Center Standards Group	(See Footnote)
AASHTO/ITE/NEMA ITE	NTCIP Center-to-Center Standards Group Standard for Functional Level Traffic Management Data Dictionary (TMDD)	See Footnotes ITE TM 1.03
ITE	Message Sets for External TMC Communication (MS/ETMCC)	ITE TM 2.01
<i>Source:</i> Paulding TCC	<i>Destination:</i> GDOT TMC	
AASHTO/ITE/NEMA	NTCIP Center-to-Center Standards Group	(See Footnote)
AASHTO/ITE/NEMA ITE	NTCIP Center-to-Center Standards Group Standard for Functional Level Traffic Management Data Dictionary (TMDD)	See Footnotes ITE TM 1.03
ITE	Message Sets for External TMC Communication (MS/ETMCC)	ITE TM 2.01
<i>Source:</i> Rockdale TCC	<i>Destination:</i> GDOT TMC	
AASHTO/ITE/NEMA	NTCIP Center-to-Center Standards Group	(See Footnote)
AASHTO/ITE/NEMA ITE	NTCIP Center-to-Center Standards Group Standard for Functional Level Traffic Management Data Dictionary (TMDD)	See Footnotes ITE TM 1.03
ITE	Message Sets for External TMC Communication (MS/ETMCC)	ITE TM 2.01

**Flow: traffic sensor control**

<i>Source:</i> Alpharetta/Roswell TCC	<i>Destination:</i> Alpharetta Field Equipment	
AASHTO/ITE/NEMA	NTCIP Center-to-Field Standards Group	(See Footnote)
AASHTO/ITE/NEMA	Global Object Definitions	NTCIP 1201
AASHTO/ITE/NEMA	Transportation System Sensor Objects	NTCIP 1209
AASHTO/ITE/NEMA	NTCIP Center-to-Field Standards Group	See Footnotes
<i>Source:</i> Alpharetta/Roswell TCC	<i>Destination:</i> Roswell Field Equipment	
AASHTO/ITE/NEMA	NTCIP Center-to-Field Standards Group	(See Footnote)
AASHTO/ITE/NEMA	Global Object Definitions	NTCIP 1201
AASHTO/ITE/NEMA	Transportation System Sensor Objects	NTCIP 1209
AASHTO/ITE/NEMA	NTCIP Center-to-Field Standards Group	See Footnotes
<i>Source:</i> Atlanta TCC	<i>Destination:</i> Atlanta Field Equipment	
AASHTO/ITE/NEMA	NTCIP Center-to-Field Standards Group	(See Footnote)
AASHTO/ITE/NEMA	Global Object Definitions	NTCIP 1201
AASHTO/ITE/NEMA	Transportation System Sensor Objects	NTCIP 1209
AASHTO/ITE/NEMA	NTCIP Center-to-Field Standards Group	See Footnotes
<i>Source:</i> Cherokee TCC	<i>Destination:</i> Cherokee Field Equipment	
AASHTO/ITE/NEMA	NTCIP Center-to-Field Standards Group	(See Footnote)
AASHTO/ITE/NEMA	Global Object Definitions	NTCIP 1201
AASHTO/ITE/NEMA	Transportation System Sensor Objects	NTCIP 1209
AASHTO/ITE/NEMA	NTCIP Center-to-Field Standards Group	See Footnotes
<i>Source:</i> Clayton TCC	<i>Destination:</i> Clayton Field Equipment	
AASHTO/ITE/NEMA	NTCIP Center-to-Field Standards Group	(See Footnote)
AASHTO/ITE/NEMA	Global Object Definitions	NTCIP 1201
AASHTO/ITE/NEMA	Transportation System Sensor Objects	NTCIP 1209
AASHTO/ITE/NEMA	NTCIP Center-to-Field Standards Group	See Footnotes
<i>Source:</i> Cobb TCC	<i>Destination:</i> Cobb Field Equipment	
AASHTO/ITE/NEMA	NTCIP Center-to-Field Standards Group	(See Footnote)

AASHTO/ITE/NEMA	Global Object Definitions	NTCIP 1201
AASHTO/ITE/NEMA	Transportation System Sensor Objects	NTCIP 1209
AASHTO/ITE/NEMA	NTCIP Center-to-Field Standards Group	See Footnotes
<i>Source:</i> Coweta TCC	<i>Destination:</i> Coweta Field Equipment	
AASHTO/ITE/NEMA	NTCIP Center-to-Field Standards Group	(See Footnote)
AASHTO/ITE/NEMA	Global Object Definitions	NTCIP 1201
AASHTO/ITE/NEMA	Transportation System Sensor Objects	NTCIP 1209
AASHTO/ITE/NEMA	NTCIP Center-to-Field Standards Group	See Footnotes
<i>Source:</i> Dekalb TCC	<i>Destination:</i> Dekalb Field Equipment	
AASHTO/ITE/NEMA	NTCIP Center-to-Field Standards Group	(See Footnote)
AASHTO/ITE/NEMA	Global Object Definitions	NTCIP 1201
AASHTO/ITE/NEMA	Transportation System Sensor Objects	NTCIP 1209
AASHTO/ITE/NEMA	NTCIP Center-to-Field Standards Group	See Footnotes
<i>Source:</i> Douglas TCC	<i>Destination:</i> Douglas Field Equipment	
AASHTO/ITE/NEMA	NTCIP Center-to-Field Standards Group	(See Footnote)
AASHTO/ITE/NEMA	Global Object Definitions	NTCIP 1201
AASHTO/ITE/NEMA	Transportation System Sensor Objects	NTCIP 1209
AASHTO/ITE/NEMA	NTCIP Center-to-Field Standards Group	See Footnotes
<i>Source:</i> Fayette TCC	<i>Destination:</i> Fayette Field Equipment	
AASHTO/ITE/NEMA	NTCIP Center-to-Field Standards Group	(See Footnote)
AASHTO/ITE/NEMA	Global Object Definitions	NTCIP 1201
AASHTO/ITE/NEMA	Transportation System Sensor Objects	NTCIP 1209
AASHTO/ITE/NEMA	NTCIP Center-to-Field Standards Group	See Footnotes
<i>Source:</i> Forsyth TCC	<i>Destination:</i> Forsyth Field Equipment	
AASHTO/ITE/NEMA	NTCIP Center-to-Field Standards Group	(See Footnote)
AASHTO/ITE/NEMA	Global Object Definitions	NTCIP 1201
AASHTO/ITE/NEMA	Transportation System Sensor Objects	NTCIP 1209
AASHTO/ITE/NEMA	NTCIP Center-to-Field Standards Group	See Footnotes
<i>Source:</i> Fulton TCC	<i>Destination:</i> Fulton Field Equipment	
AASHTO/ITE/NEMA	NTCIP Center-to-Field Standards Group	(See Footnote)
AASHTO/ITE/NEMA	Global Object Definitions	NTCIP 1201
AASHTO/ITE/NEMA	Transportation System Sensor Objects	NTCIP 1209
AASHTO/ITE/NEMA	NTCIP Center-to-Field Standards Group	See Footnotes
<i>Source:</i> GDOT TMC	<i>Destination:</i> GDOT Field Equipment	
AASHTO/ITE/NEMA	NTCIP Center-to-Field Standards Group	(See Footnote)
AASHTO/ITE/NEMA	Global Object Definitions	NTCIP 1201
AASHTO/ITE/NEMA	Transportation System Sensor Objects	NTCIP 1209
AASHTO/ITE/NEMA	NTCIP Center-to-Field Standards Group	See Footnotes
<i>Source:</i> Gwinnett TCC	<i>Destination:</i> Gwinnett Field Equipment	
AASHTO/ITE/NEMA	NTCIP Center-to-Field Standards Group	(See Footnote)
AASHTO/ITE/NEMA	Global Object Definitions	NTCIP 1201
AASHTO/ITE/NEMA	Transportation System Sensor Objects	NTCIP 1209
AASHTO/ITE/NEMA	NTCIP Center-to-Field Standards Group	See Footnotes
<i>Source:</i> Henry TCC	<i>Destination:</i> Henry Field Equipment	
AASHTO/ITE/NEMA	NTCIP Center-to-Field Standards Group	(See Footnote)
AASHTO/ITE/NEMA	Global Object Definitions	NTCIP 1201
AASHTO/ITE/NEMA	Transportation System Sensor Objects	NTCIP 1209
AASHTO/ITE/NEMA	NTCIP Center-to-Field Standards Group	See Footnotes
<i>Source:</i> Marietta TCC	<i>Destination:</i> Marietta Field Equipment	
AASHTO/ITE/NEMA	NTCIP Center-to-Field Standards Group	(See Footnote)
AASHTO/ITE/NEMA	Global Object Definitions	NTCIP 1201
AASHTO/ITE/NEMA	Transportation System Sensor Objects	NTCIP 1209
AASHTO/ITE/NEMA	NTCIP Center-to-Field Standards Group	See Footnotes
<i>Source:</i> Other TCC	<i>Destination:</i> Other Field Equipment	
AASHTO/ITE/NEMA	NTCIP Center-to-Field Standards Group	(See Footnote)
AASHTO/ITE/NEMA	Global Object Definitions	NTCIP 1201

AASHTO/ITE/NEMA	Transportation System Sensor Objects	NTCIP 1209
AASHTO/ITE/NEMA	NTCIP Center-to-Field Standards Group	See Footnotes
<i>Source:</i> <b>Paulding TCC</b>	<i>Destination:</i> Paulding Field Equipment	
AASHTO/ITE/NEMA	NTCIP Center-to-Field Standards Group	(See Footnote)
AASHTO/ITE/NEMA	Global Object Definitions	NTCIP 1201
AASHTO/ITE/NEMA	Transportation System Sensor Objects	NTCIP 1209
AASHTO/ITE/NEMA	NTCIP Center-to-Field Standards Group	See Footnotes
<i>Source:</i> <b>Rockdale TCC</b>	<i>Destination:</i> Rockdale Field Equipment	
AASHTO/ITE/NEMA	NTCIP Center-to-Field Standards Group	(See Footnote)
AASHTO/ITE/NEMA	Global Object Definitions	NTCIP 1201
AASHTO/ITE/NEMA	Transportation System Sensor Objects	NTCIP 1209
AASHTO/ITE/NEMA	NTCIP Center-to-Field Standards Group	See Footnotes

**Flow: transit and fare schedules**

<i>Source:</i> <b>CCT Transit Center</b>	<i>Destination:</i> MARTA Trip Itinerary Planning System	
AASHTO/ITE/NEMA	NTCIP Center-to-Center Standards Group	(See Footnote)
AASHTO/ITE/NEMA	TCIP - Common Public Transportation (CPT) Business Area Standard	NTCIP 1401
AASHTO/ITE/NEMA	TCIP - Scheduling/Runcutting (SCH) Business Area Standard	NTCIP 1404
AASHTO/ITE/NEMA	TCIP - Spatial Representation (SP) Business Area Standard	NTCIP 1405
AASHTO/ITE/NEMA	NTCIP Center-to-Center Standards Group	See Footnotes
<i>Source:</i> <b>C-TRAN Transit Center</b>	<i>Destination:</i> MARTA Trip Itinerary Planning System	
AASHTO/ITE/NEMA	NTCIP Center-to-Center Standards Group	(See Footnote)
AASHTO/ITE/NEMA	TCIP - Common Public Transportation (CPT) Business Area Standard	NTCIP 1401
AASHTO/ITE/NEMA	TCIP - Scheduling/Runcutting (SCH) Business Area Standard	NTCIP 1404
AASHTO/ITE/NEMA	TCIP - Spatial Representation (SP) Business Area Standard	NTCIP 1405
AASHTO/ITE/NEMA	NTCIP Center-to-Center Standards Group	See Footnotes
<i>Source:</i> <b>GC Transit Center</b>	<i>Destination:</i> MARTA Trip Itinerary Planning System	
AASHTO/ITE/NEMA	NTCIP Center-to-Center Standards Group	(See Footnote)
AASHTO/ITE/NEMA	TCIP - Common Public Transportation (CPT) Business Area Standard	NTCIP 1401
AASHTO/ITE/NEMA	TCIP - Scheduling/Runcutting (SCH) Business Area Standard	NTCIP 1404
AASHTO/ITE/NEMA	TCIP - Spatial Representation (SP) Business Area Standard	NTCIP 1405
AASHTO/ITE/NEMA	NTCIP Center-to-Center Standards Group	See Footnotes
<i>Source:</i> <b>MARTA Bus Dispatch</b>	<i>Destination:</i> MARTA Trip Itinerary Planning System	
AASHTO/ITE/NEMA	NTCIP Center-to-Center Standards Group	(See Footnote)
AASHTO/ITE/NEMA	TCIP - Common Public Transportation (CPT) Business Area Standard	NTCIP 1401
AASHTO/ITE/NEMA	TCIP - Scheduling/Runcutting (SCH) Business Area Standard	NTCIP 1404
AASHTO/ITE/NEMA	TCIP - Spatial Representation (SP) Business Area Standard	NTCIP 1405
AASHTO/ITE/NEMA	NTCIP Center-to-Center Standards Group	See Footnotes
<i>Source:</i> <b>MARTA Rail Central Control</b>	<i>Destination:</i> MARTA Trip Itinerary Planning System	
AASHTO/ITE/NEMA	NTCIP Center-to-Center Standards Group	(See Footnote)
AASHTO/ITE/NEMA	TCIP - Common Public Transportation (CPT) Business Area Standard	NTCIP 1401
AASHTO/ITE/NEMA	TCIP - Scheduling/Runcutting (SCH) Business Area Standard	NTCIP 1404
AASHTO/ITE/NEMA	TCIP - Spatial Representation (SP) Business Area Standard	NTCIP 1405
AASHTO/ITE/NEMA	NTCIP Center-to-Center Standards Group	See Footnotes
<i>Source:</i> <b>Regional Transit System Center</b>	<i>Destination:</i> MARTA Trip Itinerary Planning System	
AASHTO/ITE/NEMA	NTCIP Center-to-Center Standards Group	(See Footnote)



AASHTO/ITE/NEMA	TCIP - Common Public Transportation (CPT) Business Area Standard	NTCIP 1401
AASHTO/ITE/NEMA	TCIP - Scheduling/Runcutting (SCH) Business Area Standard	NTCIP 1404
AASHTO/ITE/NEMA	TCIP - Spatial Representation (SP) Business Area Standard	NTCIP 1405
AASHTO/ITE/NEMA	NTCIP Center-to-Center Standards Group	See Footnotes
<i>Source:</i> Regional Transit System Center		<i>Destination:</i> Regional Transit Customer Service Center
AASHTO/ITE/NEMA	NTCIP Center-to-Center Standards Group	(See Footnote)
AASHTO/ITE/NEMA	TCIP - Common Public Transportation (CPT) Business Area Standard	NTCIP 1401
AASHTO/ITE/NEMA	TCIP - Scheduling/Runcutting (SCH) Business Area Standard	NTCIP 1404
AASHTO/ITE/NEMA	TCIP - Spatial Representation (SP) Business Area Standard	NTCIP 1405
AASHTO/ITE/NEMA	NTCIP Center-to-Center Standards Group	See Footnotes

**Flow: transit archive data**

<i>Source:</i> CCT Transit Center		<i>Destination:</i> ARC Transportation Planning Data Warehouse
AASHTO/ITE/NEMA	NTCIP Center-to-Center Standards Group	(See Footnote)
AASHTO/ITE/NEMA	TCIP - Common Public Transportation (CPT) Business Area Standard	NTCIP 1401
AASHTO/ITE/NEMA	TCIP - Passenger Information (PI) Business Area Standard	NTCIP 1403
AASHTO/ITE/NEMA	TCIP - Onboard (OB) Business Area Standard	NTCIP 1406
AASHTO/ITE/NEMA	TCIP - Control Center (CC) Business Area Standard	NTCIP 1407
AASHTO/ITE/NEMA	TCIP - Fare Collection (FC) Business Area Standard	NTCIP 1408
AASHTO/ITE/NEMA	NTCIP Center-to-Center Standards Group	See Footnotes
<i>Source:</i> C-TRAN Transit Center		<i>Destination:</i> ARC Transportation Planning Data Warehouse
AASHTO/ITE/NEMA	NTCIP Center-to-Center Standards Group	(See Footnote)
AASHTO/ITE/NEMA	TCIP - Common Public Transportation (CPT) Business Area Standard	NTCIP 1401
AASHTO/ITE/NEMA	TCIP - Passenger Information (PI) Business Area Standard	NTCIP 1403
AASHTO/ITE/NEMA	TCIP - Onboard (OB) Business Area Standard	NTCIP 1406
AASHTO/ITE/NEMA	TCIP - Control Center (CC) Business Area Standard	NTCIP 1407
AASHTO/ITE/NEMA	TCIP - Fare Collection (FC) Business Area Standard	NTCIP 1408
AASHTO/ITE/NEMA	NTCIP Center-to-Center Standards Group	See Footnotes
<i>Source:</i> GC Transit Center		<i>Destination:</i> ARC Transportation Planning Data Warehouse
AASHTO/ITE/NEMA	NTCIP Center-to-Center Standards Group	(See Footnote)
AASHTO/ITE/NEMA	TCIP - Common Public Transportation (CPT) Business Area Standard	NTCIP 1401
AASHTO/ITE/NEMA	TCIP - Passenger Information (PI) Business Area Standard	NTCIP 1403
AASHTO/ITE/NEMA	TCIP - Onboard (OB) Business Area Standard	NTCIP 1406
AASHTO/ITE/NEMA	TCIP - Control Center (CC) Business Area Standard	NTCIP 1407
AASHTO/ITE/NEMA	TCIP - Fare Collection (FC) Business Area Standard	NTCIP 1408
AASHTO/ITE/NEMA	NTCIP Center-to-Center Standards Group	See Footnotes
<i>Source:</i> MARTA Bus Dispatch		<i>Destination:</i> ARC Transportation Planning Data Warehouse
AASHTO/ITE/NEMA	NTCIP Center-to-Center Standards Group	(See Footnote)
AASHTO/ITE/NEMA	TCIP - Common Public Transportation (CPT) Business Area Standard	NTCIP 1401
AASHTO/ITE/NEMA	TCIP - Passenger Information (PI) Business Area Standard	NTCIP 1403
AASHTO/ITE/NEMA	TCIP - Onboard (OB) Business Area Standard	NTCIP 1406
AASHTO/ITE/NEMA	TCIP - Control Center (CC) Business Area Standard	NTCIP 1407
AASHTO/ITE/NEMA	TCIP - Fare Collection (FC) Business Area Standard	NTCIP 1408
AASHTO/ITE/NEMA	NTCIP Center-to-Center Standards Group	See Footnotes
<i>Source:</i> MARTA Paratransit Dispatch		<i>Destination:</i> ARC Transportation Planning Data Warehouse
AASHTO/ITE/NEMA	NTCIP Center-to-Center Standards Group	(See Footnote)
AASHTO/ITE/NEMA	TCIP - Common Public Transportation (CPT) Business Area Standard	NTCIP 1401

AASHTO/ITE/NEMA	TCIP - Passenger Information (PI) Business Area Standard	NTCIP 1403
AASHTO/ITE/NEMA	TCIP - Onboard (OB) Business Area Standard	NTCIP 1406
AASHTO/ITE/NEMA	TCIP - Control Center (CC) Business Area Standard	NTCIP 1407
AASHTO/ITE/NEMA	TCIP - Fare Collection (FC) Business Area Standard	NTCIP 1408
AASHTO/ITE/NEMA	NTCIP Center-to-Center Standards Group	See Footnotes
<i>Source:</i> MARTA Rail Central Control	<i>Destination:</i> ARC Transportation Planning Data Warehouse	
AASHTO/ITE/NEMA	NTCIP Center-to-Center Standards Group	(See Footnote)
AASHTO/ITE/NEMA	TCIP - Common Public Transportation (CPT) Business Area Standard	NTCIP 1401
AASHTO/ITE/NEMA	TCIP - Passenger Information (PI) Business Area Standard	NTCIP 1403
AASHTO/ITE/NEMA	TCIP - Onboard (OB) Business Area Standard	NTCIP 1406
AASHTO/ITE/NEMA	TCIP - Control Center (CC) Business Area Standard	NTCIP 1407
AASHTO/ITE/NEMA	TCIP - Fare Collection (FC) Business Area Standard	NTCIP 1408
AASHTO/ITE/NEMA	NTCIP Center-to-Center Standards Group	See Footnotes
<i>Source:</i> Regional Transit Management Center	<i>Destination:</i> ARC Transportation Planning Data Warehouse	
AASHTO/ITE/NEMA	NTCIP Center-to-Center Standards Group	(See Footnote)
AASHTO/ITE/NEMA	TCIP - Common Public Transportation (CPT) Business Area Standard	NTCIP 1401
AASHTO/ITE/NEMA	TCIP - Passenger Information (PI) Business Area Standard	NTCIP 1403
AASHTO/ITE/NEMA	TCIP - Onboard (OB) Business Area Standard	NTCIP 1406
AASHTO/ITE/NEMA	TCIP - Control Center (CC) Business Area Standard	NTCIP 1407
AASHTO/ITE/NEMA	TCIP - Fare Collection (FC) Business Area Standard	NTCIP 1408
AASHTO/ITE/NEMA	NTCIP Center-to-Center Standards Group	See Footnotes
<i>Source:</i> Regional Transit System Center	<i>Destination:</i> ARC Transportation Planning Data Warehouse	
AASHTO/ITE/NEMA	NTCIP Center-to-Center Standards Group	(See Footnote)
AASHTO/ITE/NEMA	TCIP - Common Public Transportation (CPT) Business Area Standard	NTCIP 1401
AASHTO/ITE/NEMA	TCIP - Passenger Information (PI) Business Area Standard	NTCIP 1403
AASHTO/ITE/NEMA	TCIP - Onboard (OB) Business Area Standard	NTCIP 1406
AASHTO/ITE/NEMA	TCIP - Control Center (CC) Business Area Standard	NTCIP 1407
AASHTO/ITE/NEMA	TCIP - Fare Collection (FC) Business Area Standard	NTCIP 1408
AASHTO/ITE/NEMA	NTCIP Center-to-Center Standards Group	See Footnotes
<i>Source:</i> Shuttle Service Centers	<i>Destination:</i> ARC Transportation Planning Data Warehouse	
AASHTO/ITE/NEMA	NTCIP Center-to-Center Standards Group	(See Footnote)
AASHTO/ITE/NEMA	TCIP - Common Public Transportation (CPT) Business Area Standard	NTCIP 1401
AASHTO/ITE/NEMA	TCIP - Passenger Information (PI) Business Area Standard	NTCIP 1403
AASHTO/ITE/NEMA	TCIP - Onboard (OB) Business Area Standard	NTCIP 1406
AASHTO/ITE/NEMA	TCIP - Control Center (CC) Business Area Standard	NTCIP 1407
AASHTO/ITE/NEMA	TCIP - Fare Collection (FC) Business Area Standard	NTCIP 1408
AASHTO/ITE/NEMA	NTCIP Center-to-Center Standards Group	See Footnotes
<i>Source:</i> XPRESS Center	<i>Destination:</i> ARC Transportation Planning Data Warehouse	
AASHTO/ITE/NEMA	NTCIP Center-to-Center Standards Group	(See Footnote)
AASHTO/ITE/NEMA	TCIP - Common Public Transportation (CPT) Business Area Standard	NTCIP 1401
AASHTO/ITE/NEMA	TCIP - Passenger Information (PI) Business Area Standard	NTCIP 1403
AASHTO/ITE/NEMA	TCIP - Onboard (OB) Business Area Standard	NTCIP 1406
AASHTO/ITE/NEMA	TCIP - Control Center (CC) Business Area Standard	NTCIP 1407
AASHTO/ITE/NEMA	TCIP - Fare Collection (FC) Business Area Standard	NTCIP 1408
AASHTO/ITE/NEMA	NTCIP Center-to-Center Standards Group	See Footnotes

**Flow: transit emergency coordination data**

<i>Source:</i> MARTA Police Dispatch	<i>Destination:</i> MARTA Bus Dispatch	
AASHTO/ITE/NEMA	NTCIP Center-to-Center Standards Group	(See Footnote)
AASHTO/ITE/NEMA	NTCIP Center-to-Center Standards Group	See Footnotes
IEEE	Standard for Emergency Management Data Dictionary	IEEE P1512.a

IEEE	Standard for Common Incident Management Message Sets (IMMS) for use by EMCs	IEEE P1512-2000
<i>Source:</i> MARTA Police Dispatch		
AASHTO/ITE/NEMA	NTCIP Center-to-Center Standards Group	(See Footnote)
AASHTO/ITE/NEMA	NTCIP Center-to-Center Standards Group	See Footnotes
IEEE	Standard for Emergency Management Data Dictionary	IEEE P1512.a
IEEE	Standard for Common Incident Management Message Sets (IMMS) for use by EMCs	IEEE P1512-2000
<i>Source:</i> MARTA Police Dispatch		
AASHTO/ITE/NEMA	NTCIP Center-to-Center Standards Group	(See Footnote)
AASHTO/ITE/NEMA	NTCIP Center-to-Center Standards Group	See Footnotes
IEEE	Standard for Emergency Management Data Dictionary	IEEE P1512.a
IEEE	Standard for Common Incident Management Message Sets (IMMS) for use by EMCs	IEEE P1512-2000

**Flow: transit emergency data**

<i>Source:</i> MARTA Bus Dispatch		
AASHTO/ITE/NEMA	NTCIP Center-to-Center Standards Group	(See Footnote)
AASHTO/ITE/NEMA	TCIP - Common Public Transportation (CPT) Business Area Standard	NTCIP 1401
AASHTO/ITE/NEMA	TCIP - Incident Management (IM) Business Area Standard	NTCIP 1402
AASHTO/ITE/NEMA	TCIP - Spatial Representation (SP) Business Area Standard	NTCIP 1405
AASHTO/ITE/NEMA	NTCIP Center-to-Center Standards Group	See Footnotes
IEEE	Standard for Emergency Management Data Dictionary	IEEE P1512.a
IEEE	Standard for Common Incident Management Message Sets (IMMS) for use by EMCs	IEEE P1512-2000
<i>Source:</i> MARTA Paratransit Dispatch		
AASHTO/ITE/NEMA	NTCIP Center-to-Center Standards Group	(See Footnote)
AASHTO/ITE/NEMA	TCIP - Common Public Transportation (CPT) Business Area Standard	NTCIP 1401
AASHTO/ITE/NEMA	TCIP - Incident Management (IM) Business Area Standard	NTCIP 1402
AASHTO/ITE/NEMA	TCIP - Spatial Representation (SP) Business Area Standard	NTCIP 1405
AASHTO/ITE/NEMA	NTCIP Center-to-Center Standards Group	See Footnotes
IEEE	Standard for Emergency Management Data Dictionary	IEEE P1512.a
IEEE	Standard for Common Incident Management Message Sets (IMMS) for use by EMCs	IEEE P1512-2000
<i>Source:</i> MARTA Rail Central Control		
AASHTO/ITE/NEMA	NTCIP Center-to-Center Standards Group	(See Footnote)
AASHTO/ITE/NEMA	TCIP - Common Public Transportation (CPT) Business Area Standard	NTCIP 1401
AASHTO/ITE/NEMA	TCIP - Incident Management (IM) Business Area Standard	NTCIP 1402
AASHTO/ITE/NEMA	TCIP - Spatial Representation (SP) Business Area Standard	NTCIP 1405
AASHTO/ITE/NEMA	NTCIP Center-to-Center Standards Group	See Footnotes
IEEE	Standard for Emergency Management Data Dictionary	IEEE P1512.a
IEEE	Standard for Common Incident Management Message Sets (IMMS) for use by EMCs	IEEE P1512-2000

**Flow: transit incident information**

<i>Source:</i> Regional Transit System Center		
AASHTO/ITE/NEMA	NTCIP Center-to-Center Standards Group	(See Footnote)
AASHTO/ITE/NEMA	TCIP - Common Public Transportation (CPT) Business Area Standard	NTCIP 1401
AASHTO/ITE/NEMA	TCIP - Incident Management (IM) Business Area Standard	NTCIP 1402
AASHTO/ITE/NEMA	TCIP - Spatial Representation (SP) Business Area Standard	NTCIP 1405

AASHTO/ITE/NEMA      NTCIP Center-to-Center Standards Group      See Footnotes

**Flow: transit information request**

<i>Source:</i> MARTA Trip Itinerary Planning System <i>Destination:</i> CCT Transit Center		
AASHTO/ITE/NEMA	NTCIP Center-to-Center Standards Group	(See Footnote)
AASHTO/ITE/NEMA	TCIP - Passenger Information (PI) Business Area Standard	NTCIP 1403
AASHTO/ITE/NEMA	TCIP - Spatial Representation (SP) Business Area Standard	NTCIP 1405
AASHTO/ITE/NEMA	NTCIP Center-to-Center Standards Group	See Footnotes
SAE	Data Dictionary for Advanced Traveler Information System (ATIS)	SAE J2353
SAE	Message Set for Advanced Traveler Information System (ATIS)	SAE J2354
SAE	Rules for Standardizing Street Names and Route IDs	SAE J2529
SAE	Messages for Handling Strings and Look-Up Tables in ATIS Standards	SAE J2540
<i>Source:</i> MARTA Trip Itinerary Planning System <i>Destination:</i> C-TRAN Transit Center		
AASHTO/ITE/NEMA	NTCIP Center-to-Center Standards Group	(See Footnote)
AASHTO/ITE/NEMA	TCIP - Passenger Information (PI) Business Area Standard	NTCIP 1403
AASHTO/ITE/NEMA	TCIP - Spatial Representation (SP) Business Area Standard	NTCIP 1405
AASHTO/ITE/NEMA	NTCIP Center-to-Center Standards Group	See Footnotes
SAE	Data Dictionary for Advanced Traveler Information System (ATIS)	SAE J2353
SAE	Message Set for Advanced Traveler Information System (ATIS)	SAE J2354
SAE	Rules for Standardizing Street Names and Route IDs	SAE J2529
SAE	Messages for Handling Strings and Look-Up Tables in ATIS Standards	SAE J2540
<i>Source:</i> MARTA Trip Itinerary Planning System <i>Destination:</i> GC Transit Center		
AASHTO/ITE/NEMA	NTCIP Center-to-Center Standards Group	(See Footnote)
AASHTO/ITE/NEMA	TCIP - Passenger Information (PI) Business Area Standard	NTCIP 1403
AASHTO/ITE/NEMA	TCIP - Spatial Representation (SP) Business Area Standard	NTCIP 1405
AASHTO/ITE/NEMA	NTCIP Center-to-Center Standards Group	See Footnotes
SAE	Data Dictionary for Advanced Traveler Information System (ATIS)	SAE J2353
SAE	Message Set for Advanced Traveler Information System (ATIS)	SAE J2354
SAE	Rules for Standardizing Street Names and Route IDs	SAE J2529
SAE	Messages for Handling Strings and Look-Up Tables in ATIS Standards	SAE J2540
<i>Source:</i> MARTA Trip Itinerary Planning System <i>Destination:</i> MARTA Bus Dispatch		
AASHTO/ITE/NEMA	NTCIP Center-to-Center Standards Group	(See Footnote)
AASHTO/ITE/NEMA	TCIP - Passenger Information (PI) Business Area Standard	NTCIP 1403
AASHTO/ITE/NEMA	TCIP - Spatial Representation (SP) Business Area Standard	NTCIP 1405
AASHTO/ITE/NEMA	NTCIP Center-to-Center Standards Group	See Footnotes
SAE	Data Dictionary for Advanced Traveler Information System (ATIS)	SAE J2353
SAE	Message Set for Advanced Traveler Information System (ATIS)	SAE J2354
SAE	Rules for Standardizing Street Names and Route IDs	SAE J2529
SAE	Messages for Handling Strings and Look-Up Tables in ATIS Standards	SAE J2540
<i>Source:</i> MARTA Trip Itinerary Planning System <i>Destination:</i> MARTA Rail Central Control		
AASHTO/ITE/NEMA	NTCIP Center-to-Center Standards Group	(See Footnote)
AASHTO/ITE/NEMA	TCIP - Passenger Information (PI) Business Area Standard	NTCIP 1403
AASHTO/ITE/NEMA	TCIP - Spatial Representation (SP) Business Area Standard	NTCIP 1405
AASHTO/ITE/NEMA	NTCIP Center-to-Center Standards Group	See Footnotes
SAE	Data Dictionary for Advanced Traveler Information System	SAE J2353

	(ATIS)	
SAE	Message Set for Advanced Traveler Information System	SAE J2354
	(ATIS)	
SAE	Rules for Standardizing Street Names and Route IDs	SAE J2529
SAE	Messages for Handling Strings and Look-Up Tables in ATIS Standards	SAE J2540

<i>Source:</i> MARTA Trip Itinerary Planning System	<i>Destination:</i> Regional Transit System Center	
AASHTO/ITE/NEMA	NTCIP Center-to-Center Standards Group	(See Footnote)
AASHTO/ITE/NEMA	TCIP - Passenger Information (PI) Business Area Standard	NTCIP 1403
AASHTO/ITE/NEMA	TCIP - Spatial Representation (SP) Business Area Standard	NTCIP 1405
AASHTO/ITE/NEMA	NTCIP Center-to-Center Standards Group	See Footnotes
SAE	Data Dictionary for Advanced Traveler Information System	SAE J2353
	(ATIS)	
SAE	Message Set for Advanced Traveler Information System	SAE J2354
	(ATIS)	
SAE	Rules for Standardizing Street Names and Route IDs	SAE J2529
SAE	Messages for Handling Strings and Look-Up Tables in ATIS Standards	SAE J2540

<i>Source:</i> Regional Transit Customer Service Center	<i>Destination:</i> Regional Transit System Center	
AASHTO/ITE/NEMA	NTCIP Center-to-Center Standards Group	(See Footnote)
AASHTO/ITE/NEMA	TCIP - Passenger Information (PI) Business Area Standard	NTCIP 1403
AASHTO/ITE/NEMA	TCIP - Spatial Representation (SP) Business Area Standard	NTCIP 1405
AASHTO/ITE/NEMA	NTCIP Center-to-Center Standards Group	See Footnotes
SAE	Data Dictionary for Advanced Traveler Information System	SAE J2353
	(ATIS)	
SAE	Message Set for Advanced Traveler Information System	SAE J2354
	(ATIS)	
SAE	Rules for Standardizing Street Names and Route IDs	SAE J2529
SAE	Messages for Handling Strings and Look-Up Tables in ATIS Standards	SAE J2540

**Flow: transit parking coordination**

<i>Source:</i> C-TRAN Transit Center	<i>Destination:</i> MARTA Rail Central Control	
AASHTO/ITE/NEMA	NTCIP Center-to-Center Standards Group	(See Footnote)
AASHTO/ITE/NEMA	TCIP - Spatial Representation (SP) Business Area Standard	NTCIP 1405
AASHTO/ITE/NEMA	NTCIP Center-to-Center Standards Group	See Footnotes
<i>Source:</i> MARTA Rail Central Control	<i>Destination:</i> C-TRAN Transit Center	
AASHTO/ITE/NEMA	NTCIP Center-to-Center Standards Group	(See Footnote)
AASHTO/ITE/NEMA	TCIP - Spatial Representation (SP) Business Area Standard	NTCIP 1405
AASHTO/ITE/NEMA	NTCIP Center-to-Center Standards Group	See Footnotes

**Flow: transit parking lot response**

<i>Source:</i> C-TRAN Transit Center	<i>Destination:</i> MARTA Rail Central Control	
AASHTO/ITE/NEMA	NTCIP Center-to-Center Standards Group	(See Footnote)
AASHTO/ITE/NEMA	NTCIP Center-to-Center Standards Group	See Footnotes
<i>Source:</i> MARTA Rail Central Control	<i>Destination:</i> C-TRAN Transit Center	
AASHTO/ITE/NEMA	NTCIP Center-to-Center Standards Group	(See Footnote)
AASHTO/ITE/NEMA	NTCIP Center-to-Center Standards Group	See Footnotes

**Flow: transit schedule information**

<i>Source:</i> CCT Transit Center	<i>Destination:</i> CCT Transit Vehicles	
AASHTO/ITE/NEMA	TCIP - Common Public Transportation (CPT) Business Area	NTCIP 1401

	Standard	
AASHTO/ITE/NEMA	TCIP - Scheduling/Runcutting (SCH) Business Area Standard	NTCIP 1404
AASHTO/ITE/NEMA	TCIP - Spatial Representation (SP) Business Area Standard	NTCIP 1405
AASHTO/ITE/NEMA	TCIP - Control Center (CC) Business Area Standard	NTCIP 1407
<i>Source: C-TRAN Transit Center</i>		<i>Destination: C-TRAN Transit Vehicles</i>
AASHTO/ITE/NEMA	TCIP - Common Public Transportation (CPT) Business Area Standard	NTCIP 1401
AASHTO/ITE/NEMA	TCIP - Scheduling/Runcutting (SCH) Business Area Standard	NTCIP 1404
AASHTO/ITE/NEMA	TCIP - Spatial Representation (SP) Business Area Standard	NTCIP 1405
AASHTO/ITE/NEMA	TCIP - Control Center (CC) Business Area Standard	NTCIP 1407
<i>Source: GC Transit Center</i>		<i>Destination: GC Transit Vehicles</i>
AASHTO/ITE/NEMA	TCIP - Common Public Transportation (CPT) Business Area Standard	NTCIP 1401
AASHTO/ITE/NEMA	TCIP - Scheduling/Runcutting (SCH) Business Area Standard	NTCIP 1404
AASHTO/ITE/NEMA	TCIP - Spatial Representation (SP) Business Area Standard	NTCIP 1405
AASHTO/ITE/NEMA	TCIP - Control Center (CC) Business Area Standard	NTCIP 1407
<i>Source: MARTA Bus Dispatch</i>		<i>Destination: MARTA Buses</i>
AASHTO/ITE/NEMA	TCIP - Common Public Transportation (CPT) Business Area Standard	NTCIP 1401
AASHTO/ITE/NEMA	TCIP - Scheduling/Runcutting (SCH) Business Area Standard	NTCIP 1404
AASHTO/ITE/NEMA	TCIP - Spatial Representation (SP) Business Area Standard	NTCIP 1405
AASHTO/ITE/NEMA	TCIP - Control Center (CC) Business Area Standard	NTCIP 1407
<i>Source: Regional Transit System Center</i>		<i>Destination: Regional Transit System Vehicles</i>
AASHTO/ITE/NEMA	TCIP - Common Public Transportation (CPT) Business Area Standard	NTCIP 1401
AASHTO/ITE/NEMA	TCIP - Scheduling/Runcutting (SCH) Business Area Standard	NTCIP 1404
AASHTO/ITE/NEMA	TCIP - Spatial Representation (SP) Business Area Standard	NTCIP 1405
AASHTO/ITE/NEMA	TCIP - Control Center (CC) Business Area Standard	NTCIP 1407
<i>Source: Shuttle Service Centers</i>		<i>Destination: Shuttle Service Vehicles</i>
AASHTO/ITE/NEMA	TCIP - Common Public Transportation (CPT) Business Area Standard	NTCIP 1401
AASHTO/ITE/NEMA	TCIP - Scheduling/Runcutting (SCH) Business Area Standard	NTCIP 1404
AASHTO/ITE/NEMA	TCIP - Spatial Representation (SP) Business Area Standard	NTCIP 1405
AASHTO/ITE/NEMA	TCIP - Control Center (CC) Business Area Standard	NTCIP 1407
<i>Source: XPRESS Center</i>		<i>Destination: XPRESS Vehicles</i>
AASHTO/ITE/NEMA	TCIP - Common Public Transportation (CPT) Business Area Standard	NTCIP 1401
AASHTO/ITE/NEMA	TCIP - Scheduling/Runcutting (SCH) Business Area Standard	NTCIP 1404
AASHTO/ITE/NEMA	TCIP - Spatial Representation (SP) Business Area Standard	NTCIP 1405
AASHTO/ITE/NEMA	TCIP - Control Center (CC) Business Area Standard	NTCIP 1407

**Flow: transit traveler information**

<i>Source: CCT Transit Center</i>		<i>Destination: CCT Transit Vehicles</i>
AASHTO/ITE/NEMA	TCIP - Common Public Transportation (CPT) Business Area Standard	NTCIP 1401
AASHTO/ITE/NEMA	TCIP - Passenger Information (PI) Business Area Standard	NTCIP 1403
AASHTO/ITE/NEMA	TCIP - Spatial Representation (SP) Business Area Standard	NTCIP 1405
SAE	Data Dictionary for Advanced Traveler Information System (ATIS)	SAE J2353

SAE	Message Set for Advanced Traveler Information System (ATIS)	SAE J2354
SAE	Rules for Standardizing Street Names and Route IDs	SAE J2529
SAE	Messages for Handling Strings and Look-Up Tables in ATIS Standards	SAE J2540
<i>Source: C-TRAN Transit Center</i>		
<i>Destination: C-TRAN Transit Vehicles</i>		
AASHTO/ITE/NEMA	TCIP - Common Public Transportation (CPT) Business Area Standard	NTCIP 1401
AASHTO/ITE/NEMA	TCIP - Passenger Information (PI) Business Area Standard	NTCIP 1403
AASHTO/ITE/NEMA	TCIP - Spatial Representation (SP) Business Area Standard	NTCIP 1405
SAE	Data Dictionary for Advanced Traveler Information System (ATIS)	SAE J2353
SAE	Message Set for Advanced Traveler Information System (ATIS)	SAE J2354
SAE	Rules for Standardizing Street Names and Route IDs	SAE J2529
SAE	Messages for Handling Strings and Look-Up Tables in ATIS Standards	SAE J2540
<i>Source: GC Transit Center</i>		
<i>Destination: GC Transit Vehicles</i>		
AASHTO/ITE/NEMA	TCIP - Common Public Transportation (CPT) Business Area Standard	NTCIP 1401
AASHTO/ITE/NEMA	TCIP - Passenger Information (PI) Business Area Standard	NTCIP 1403
AASHTO/ITE/NEMA	TCIP - Spatial Representation (SP) Business Area Standard	NTCIP 1405
SAE	Data Dictionary for Advanced Traveler Information System (ATIS)	SAE J2353
SAE	Message Set for Advanced Traveler Information System (ATIS)	SAE J2354
SAE	Rules for Standardizing Street Names and Route IDs	SAE J2529
SAE	Messages for Handling Strings and Look-Up Tables in ATIS Standards	SAE J2540
<i>Source: MARTA Bus Dispatch</i>		
<i>Destination: MARTA Buses</i>		
AASHTO/ITE/NEMA	TCIP - Common Public Transportation (CPT) Business Area Standard	NTCIP 1401
AASHTO/ITE/NEMA	TCIP - Passenger Information (PI) Business Area Standard	NTCIP 1403
AASHTO/ITE/NEMA	TCIP - Spatial Representation (SP) Business Area Standard	NTCIP 1405
SAE	Data Dictionary for Advanced Traveler Information System (ATIS)	SAE J2353
SAE	Message Set for Advanced Traveler Information System (ATIS)	SAE J2354
SAE	Rules for Standardizing Street Names and Route IDs	SAE J2529
SAE	Messages for Handling Strings and Look-Up Tables in ATIS Standards	SAE J2540
<i>Source: MARTA Paratransit Dispatch</i>		
<i>Destination: MARTA Paratransit Vehicles</i>		
AASHTO/ITE/NEMA	TCIP - Common Public Transportation (CPT) Business Area Standard	NTCIP 1401
AASHTO/ITE/NEMA	TCIP - Passenger Information (PI) Business Area Standard	NTCIP 1403
AASHTO/ITE/NEMA	TCIP - Spatial Representation (SP) Business Area Standard	NTCIP 1405
SAE	Data Dictionary for Advanced Traveler Information System (ATIS)	SAE J2353
SAE	Message Set for Advanced Traveler Information System (ATIS)	SAE J2354
SAE	Rules for Standardizing Street Names and Route IDs	SAE J2529
SAE	Messages for Handling Strings and Look-Up Tables in ATIS Standards	SAE J2540
<i>Source: MARTA Rail Central Control</i>		
<i>Destination: MARTA Rail Vehicles</i>		
AASHTO/ITE/NEMA	TCIP - Common Public Transportation (CPT) Business Area Standard	NTCIP 1401
AASHTO/ITE/NEMA	TCIP - Passenger Information (PI) Business Area Standard	NTCIP 1403
AASHTO/ITE/NEMA	TCIP - Spatial Representation (SP) Business Area Standard	NTCIP 1405

SAE	Data Dictionary for Advanced Traveler Information System (ATIS)	SAE J2353
SAE	Message Set for Advanced Traveler Information System (ATIS)	SAE J2354
SAE	Rules for Standardizing Street Names and Route IDs	SAE J2529
SAE	Messages for Handling Strings and Look-Up Tables in ATIS Standards	SAE J2540
<i>Source: Regional Transit System Center</i>		
<i>Destination: Regional Transit System Vehicles</i>		
AASHTO/ITE/NEMA	TCIP - Common Public Transportation (CPT) Business Area Standard	NTCIP 1401
AASHTO/ITE/NEMA	TCIP - Passenger Information (PI) Business Area Standard	NTCIP 1403
AASHTO/ITE/NEMA	TCIP - Spatial Representation (SP) Business Area Standard	NTCIP 1405
SAE	Data Dictionary for Advanced Traveler Information System (ATIS)	SAE J2353
SAE	Message Set for Advanced Traveler Information System (ATIS)	SAE J2354
SAE	Rules for Standardizing Street Names and Route IDs	SAE J2529
SAE	Messages for Handling Strings and Look-Up Tables in ATIS Standards	SAE J2540
<i>Source: Shuttle Service Centers</i>		
<i>Destination: Shuttle Service Vehicles</i>		
AASHTO/ITE/NEMA	TCIP - Common Public Transportation (CPT) Business Area Standard	NTCIP 1401
AASHTO/ITE/NEMA	TCIP - Passenger Information (PI) Business Area Standard	NTCIP 1403
AASHTO/ITE/NEMA	TCIP - Spatial Representation (SP) Business Area Standard	NTCIP 1405
SAE	Data Dictionary for Advanced Traveler Information System (ATIS)	SAE J2353
SAE	Message Set for Advanced Traveler Information System (ATIS)	SAE J2354
SAE	Rules for Standardizing Street Names and Route IDs	SAE J2529
SAE	Messages for Handling Strings and Look-Up Tables in ATIS Standards	SAE J2540
<i>Source: XPRESS Center</i>		
<i>Destination: XPRESS Vehicles</i>		
AASHTO/ITE/NEMA	TCIP - Common Public Transportation (CPT) Business Area Standard	NTCIP 1401
AASHTO/ITE/NEMA	TCIP - Passenger Information (PI) Business Area Standard	NTCIP 1403
AASHTO/ITE/NEMA	TCIP - Spatial Representation (SP) Business Area Standard	NTCIP 1405
SAE	Data Dictionary for Advanced Traveler Information System (ATIS)	SAE J2353
SAE	Message Set for Advanced Traveler Information System (ATIS)	SAE J2354
SAE	Rules for Standardizing Street Names and Route IDs	SAE J2529
SAE	Messages for Handling Strings and Look-Up Tables in ATIS Standards	SAE J2540

**Flow: transit vehicle conditions**

<i>Source: CCT Transit Vehicles</i>		
<i>Destination: CCT Transit Center</i>		
AASHTO/ITE/NEMA	TCIP - Onboard (OB) Business Area Standard	NTCIP 1406
<i>Source: C-TRAN Transit Vehicles</i>		
<i>Destination: C-TRAN Transit Center</i>		
AASHTO/ITE/NEMA	TCIP - Onboard (OB) Business Area Standard	NTCIP 1406
<i>Source: GC Transit Vehicles</i>		
<i>Destination: GC Transit Center</i>		
AASHTO/ITE/NEMA	TCIP - Onboard (OB) Business Area Standard	NTCIP 1406
<i>Source: MARTA Buses</i>		
<i>Destination: MARTA Bus Dispatch</i>		
AASHTO/ITE/NEMA	TCIP - Onboard (OB) Business Area Standard	NTCIP 1406
<i>Source: MARTA Paratransit Vehicles</i>		
<i>Destination: MARTA Paratransit Dispatch</i>		
AASHTO/ITE/NEMA	TCIP - Onboard (OB) Business Area Standard	NTCIP 1406



<i>Source:</i> MARTA Rail Vehicles	<i>Destination:</i> MARTA Rail Central Control
AASHTO/ITE/NEMA	TCIP - Onboard (OB) Business Area Standard NTCIP 1406
<i>Source:</i> Regional Transit System Vehicles	<i>Destination:</i> Regional Transit System Center
AASHTO/ITE/NEMA	TCIP - Onboard (OB) Business Area Standard NTCIP 1406
<i>Source:</i> Shuttle Service Vehicles	<i>Destination:</i> Shuttle Service Centers
AASHTO/ITE/NEMA	TCIP - Onboard (OB) Business Area Standard NTCIP 1406
<i>Source:</i> XPRESS Vehicles	<i>Destination:</i> XPRESS Center
AASHTO/ITE/NEMA	TCIP - Onboard (OB) Business Area Standard NTCIP 1406

**Flow: transit vehicle location data**

<i>Source:</i> CCT Transit Vehicles	<i>Destination:</i> CCT Transit Center
AASHTO/ITE/NEMA	TCIP - Common Public Transportation (CPT) Business Area Standard NTCIP 1401
AASHTO/ITE/NEMA	TCIP - Onboard (OB) Business Area Standard NTCIP 1406
<i>Source:</i> C-TRAN Transit Vehicles	<i>Destination:</i> C-TRAN Transit Center
AASHTO/ITE/NEMA	TCIP - Common Public Transportation (CPT) Business Area Standard NTCIP 1401
AASHTO/ITE/NEMA	TCIP - Onboard (OB) Business Area Standard NTCIP 1406
<i>Source:</i> GC Transit Vehicles	<i>Destination:</i> GC Transit Center
AASHTO/ITE/NEMA	TCIP - Common Public Transportation (CPT) Business Area Standard NTCIP 1401
AASHTO/ITE/NEMA	TCIP - Onboard (OB) Business Area Standard NTCIP 1406
<i>Source:</i> MARTA Buses	<i>Destination:</i> MARTA Bus Dispatch
AASHTO/ITE/NEMA	TCIP - Common Public Transportation (CPT) Business Area Standard NTCIP 1401
AASHTO/ITE/NEMA	TCIP - Onboard (OB) Business Area Standard NTCIP 1406
<i>Source:</i> MARTA Paratransit Vehicles	<i>Destination:</i> MARTA Paratransit Dispatch
AASHTO/ITE/NEMA	TCIP - Common Public Transportation (CPT) Business Area Standard NTCIP 1401
AASHTO/ITE/NEMA	TCIP - Onboard (OB) Business Area Standard NTCIP 1406
<i>Source:</i> MARTA Rail Vehicles	<i>Destination:</i> MARTA Rail Central Control
AASHTO/ITE/NEMA	TCIP - Common Public Transportation (CPT) Business Area Standard NTCIP 1401
AASHTO/ITE/NEMA	TCIP - Onboard (OB) Business Area Standard NTCIP 1406
<i>Source:</i> Regional Transit System Vehicles	<i>Destination:</i> Regional Transit System Center
AASHTO/ITE/NEMA	TCIP - Common Public Transportation (CPT) Business Area Standard NTCIP 1401
AASHTO/ITE/NEMA	TCIP - Onboard (OB) Business Area Standard NTCIP 1406
<i>Source:</i> Shuttle Service Vehicles	<i>Destination:</i> Shuttle Service Centers
AASHTO/ITE/NEMA	TCIP - Common Public Transportation (CPT) Business Area Standard NTCIP 1401
AASHTO/ITE/NEMA	TCIP - Onboard (OB) Business Area Standard NTCIP 1406
<i>Source:</i> XPRESS Vehicles	<i>Destination:</i> XPRESS Center
AASHTO/ITE/NEMA	TCIP - Common Public Transportation (CPT) Business Area Standard NTCIP 1401
AASHTO/ITE/NEMA	TCIP - Onboard (OB) Business Area Standard NTCIP 1406

**Flow: transit vehicle passenger and use data**

<i>Source:</i> CCT Transit Vehicles	<i>Destination:</i> CCT Transit Center
AASHTO/ITE/NEMA	TCIP - Onboard (OB) Business Area Standard NTCIP 1406
<i>Source:</i> C-TRAN Transit Vehicles	<i>Destination:</i> C-TRAN Transit Center

AASHTO/ITE/NEMA	TCIP - Onboard (OB) Business Area Standard	NTCIP 1406
<i>Source:</i> GC Transit Vehicles	<i>Destination:</i> GC Transit Center	
AASHTO/ITE/NEMA	TCIP - Onboard (OB) Business Area Standard	NTCIP 1406
<i>Source:</i> MARTA Buses	<i>Destination:</i> MARTA Bus Dispatch	
AASHTO/ITE/NEMA	TCIP - Onboard (OB) Business Area Standard	NTCIP 1406
<i>Source:</i> MARTA Paratransit Vehicles	<i>Destination:</i> MARTA Paratransit Dispatch	
AASHTO/ITE/NEMA	TCIP - Onboard (OB) Business Area Standard	NTCIP 1406
<i>Source:</i> Regional Transit System Vehicles	<i>Destination:</i> Regional Transit System Center	
AASHTO/ITE/NEMA	TCIP - Onboard (OB) Business Area Standard	NTCIP 1406
<i>Source:</i> Shuttle Service Vehicles	<i>Destination:</i> Shuttle Service Centers	
AASHTO/ITE/NEMA	TCIP - Onboard (OB) Business Area Standard	NTCIP 1406
<i>Source:</i> XPRESS Vehicles	<i>Destination:</i> XPRESS Center	
AASHTO/ITE/NEMA	TCIP - Onboard (OB) Business Area Standard	NTCIP 1406

**Flow: traveler information**

<i>Source:</i> GDOT My Navigator	<i>Destination:</i> Internet Connection	
SAE	ISP-Vehicle Location Referencing Standard	SAE J1746
SAE	Data Dictionary for Advanced Traveler Information System (ATIS)	SAE J2353
SAE	Message Set for Advanced Traveler Information System (ATIS)	SAE J2354
SAE	Rules for Standardizing Street Names and Route IDs	SAE J2529
SAE	Messages for Handling Strings and Look-Up Tables in ATIS Standards	SAE J2540
<i>Source:</i> GDOT TMC	<i>Destination:</i> Cumberland CID Traveler Info	
AASHTO/ITE/NEMA	NTCIP Center-to-Center Standards Group	(See Footnote)
AASHTO/ITE/NEMA	NTCIP Center-to-Center Standards Group	See Footnotes
SAE	ISP-Vehicle Location Referencing Standard	SAE J1746
SAE	Data Dictionary for Advanced Traveler Information System (ATIS)	SAE J2353
SAE	Message Set for Advanced Traveler Information System (ATIS)	SAE J2354
SAE	Rules for Standardizing Street Names and Route IDs	SAE J2529
SAE	Messages for Handling Strings and Look-Up Tables in ATIS Standards	SAE J2540
<i>Source:</i> Hartsfield-Jackson Airport Web Site	<i>Destination:</i> Cumberland CID Traveler Info	
AASHTO/ITE/NEMA	NTCIP Center-to-Center Standards Group	(See Footnote)
AASHTO/ITE/NEMA	NTCIP Center-to-Center Standards Group	See Footnotes
SAE	ISP-Vehicle Location Referencing Standard	SAE J1746
SAE	Data Dictionary for Advanced Traveler Information System (ATIS)	SAE J2353
SAE	Message Set for Advanced Traveler Information System (ATIS)	SAE J2354
SAE	Rules for Standardizing Street Names and Route IDs	SAE J2529
SAE	Messages for Handling Strings and Look-Up Tables in ATIS Standards	SAE J2540
<i>Source:</i> Hartsfield-Jackson Airport Web Site	<i>Destination:</i> Internet Connection	
SAE	ISP-Vehicle Location Referencing Standard	SAE J1746
SAE	Data Dictionary for Advanced Traveler Information System (ATIS)	SAE J2353
SAE	Message Set for Advanced Traveler Information System (ATIS)	SAE J2354
SAE	Rules for Standardizing Street Names and Route IDs	SAE J2529
SAE	Messages for Handling Strings and Look-Up Tables in ATIS Standards	SAE J2540

<i>Source:</i> MARTA Trip Itinerary Planning System		<i>Destination:</i> Cumberland CID Traveler Info	
AASHTO/ITE/NEMA	NTCIP Center-to-Center Standards Group		(See Footnote)
AASHTO/ITE/NEMA	NTCIP Center-to-Center Standards Group		See Footnotes
SAE	ISP-Vehicle Location Referencing Standard		SAE J1746
SAE	Data Dictionary for Advanced Traveler Information System (ATIS)		SAE J2353
SAE	Message Set for Advanced Traveler Information System (ATIS)		SAE J2354
SAE	Rules for Standardizing Street Names and Route IDs		SAE J2529
SAE	Messages for Handling Strings and Look-Up Tables in ATIS Standards		SAE J2540

<i>Source:</i> MARTA Trip Itinerary Planning System		<i>Destination:</i> Internet Connection	
SAE	ISP-Vehicle Location Referencing Standard		SAE J1746
SAE	Data Dictionary for Advanced Traveler Information System (ATIS)		SAE J2353
SAE	Message Set for Advanced Traveler Information System (ATIS)		SAE J2354
SAE	Rules for Standardizing Street Names and Route IDs		SAE J2529
SAE	Messages for Handling Strings and Look-Up Tables in ATIS Standards		SAE J2540

<i>Source:</i> Regional Transit Customer Service Center		<i>Destination:</i> Internet Connection	
SAE	ISP-Vehicle Location Referencing Standard		SAE J1746
SAE	Data Dictionary for Advanced Traveler Information System (ATIS)		SAE J2353
SAE	Message Set for Advanced Traveler Information System (ATIS)		SAE J2354
SAE	Rules for Standardizing Street Names and Route IDs		SAE J2529
SAE	Messages for Handling Strings and Look-Up Tables in ATIS Standards		SAE J2540

**Flow: traveler information for media**

<i>Source:</i> GDOT TMC		<i>Destination:</i> Media	
AASHTO/ITE/NEMA	NTCIP Center-to-Center Standards Group		(See Footnote)
AASHTO/ITE/NEMA	NTCIP Center-to-Center Standards Group		See Footnotes
SAE	Data Dictionary for Advanced Traveler Information System (ATIS)		SAE J2353
SAE	Message Set for Advanced Traveler Information System (ATIS)		SAE J2354
SAE	Rules for Standardizing Street Names and Route IDs		SAE J2529
SAE	Messages for Handling Strings and Look-Up Tables in ATIS Standards		SAE J2540

**Flow: traveler profile**

<i>Source:</i> Internet Connection		<i>Destination:</i> GDOT My Navigator	
SAE	Data Dictionary for Advanced Traveler Information System (ATIS)		SAE J2353
SAE	Message Set for Advanced Traveler Information System (ATIS)		SAE J2354
SAE	Rules for Standardizing Street Names and Route IDs		SAE J2529
SAE	Messages for Handling Strings and Look-Up Tables in ATIS Standards		SAE J2540

**Flow: traveler request**

<i>Source:</i> Internet Connection	<i>Destination:</i> GDOT My Navigator	
SAE	ISP-Vehicle Location Referencing Standard	SAE J1746
SAE	Data Dictionary for Advanced Traveler Information System (ATIS)	SAE J2353
SAE	Message Set for Advanced Traveler Information System (ATIS)	SAE J2354
SAE	Rules for Standardizing Street Names and Route IDs	SAE J2529
SAE	Messages for Handling Strings and Look-Up Tables in ATIS Standards	SAE J2540
<i>Source:</i> Internet Connection	<i>Destination:</i> Hartsfield-Jackson Airport Web Site	
SAE	ISP-Vehicle Location Referencing Standard	SAE J1746
SAE	Data Dictionary for Advanced Traveler Information System (ATIS)	SAE J2353
SAE	Message Set for Advanced Traveler Information System (ATIS)	SAE J2354
SAE	Rules for Standardizing Street Names and Route IDs	SAE J2529
SAE	Messages for Handling Strings and Look-Up Tables in ATIS Standards	SAE J2540
<i>Source:</i> Internet Connection	<i>Destination:</i> MARTA Trip Itinerary Planning System	
SAE	ISP-Vehicle Location Referencing Standard	SAE J1746
SAE	Data Dictionary for Advanced Traveler Information System (ATIS)	SAE J2353
SAE	Message Set for Advanced Traveler Information System (ATIS)	SAE J2354
SAE	Rules for Standardizing Street Names and Route IDs	SAE J2529
SAE	Messages for Handling Strings and Look-Up Tables in ATIS Standards	SAE J2540
<i>Source:</i> Internet Connection	<i>Destination:</i> Regional Transit Customer Service Center	
SAE	ISP-Vehicle Location Referencing Standard	SAE J1746
SAE	Data Dictionary for Advanced Traveler Information System (ATIS)	SAE J2353
SAE	Message Set for Advanced Traveler Information System (ATIS)	SAE J2354
SAE	Rules for Standardizing Street Names and Route IDs	SAE J2529
SAE	Messages for Handling Strings and Look-Up Tables in ATIS Standards	SAE J2540

**Flow: TRMS coord**

<i>Source:</i> CCT Transit Center	<i>Destination:</i> C-TRAN Transit Center	
AASHTO/ITE/NEMA	NTCIP Center-to-Center Standards Group	(See Footnote)
AASHTO/ITE/NEMA	TCIP - Common Public Transportation (CPT) Business Area Standard	NTCIP 1401
AASHTO/ITE/NEMA	TCIP - Spatial Representation (SP) Business Area Standard	NTCIP 1405
AASHTO/ITE/NEMA	TCIP - Control Center (CC) Business Area Standard	NTCIP 1407
AASHTO/ITE/NEMA	NTCIP Center-to-Center Standards Group	See Footnotes
<i>Source:</i> CCT Transit Center	<i>Destination:</i> GC Transit Center	
AASHTO/ITE/NEMA	NTCIP Center-to-Center Standards Group	(See Footnote)
AASHTO/ITE/NEMA	TCIP - Common Public Transportation (CPT) Business Area Standard	NTCIP 1401
AASHTO/ITE/NEMA	TCIP - Spatial Representation (SP) Business Area Standard	NTCIP 1405
AASHTO/ITE/NEMA	TCIP - Control Center (CC) Business Area Standard	NTCIP 1407
AASHTO/ITE/NEMA	NTCIP Center-to-Center Standards Group	See Footnotes
<i>Source:</i> CCT Transit Center	<i>Destination:</i> Regional Transit Management Center	
AASHTO/ITE/NEMA	NTCIP Center-to-Center Standards Group	(See Footnote)
AASHTO/ITE/NEMA	TCIP - Common Public Transportation (CPT) Business Area Standard	NTCIP 1401

AASHTO/ITE/NEMA	TCIP - Spatial Representation (SP) Business Area Standard	NTCIP 1405
AASHTO/ITE/NEMA	TCIP - Control Center (CC) Business Area Standard	NTCIP 1407
AASHTO/ITE/NEMA	NTCIP Center-to-Center Standards Group	See Footnotes
<i>Source:</i> CCT Transit Center	<i>Destination:</i> Regional Transit System Center	
AASHTO/ITE/NEMA	NTCIP Center-to-Center Standards Group	(See Footnote)
AASHTO/ITE/NEMA	TCIP - Common Public Transportation (CPT) Business Area Standard	NTCIP 1401
AASHTO/ITE/NEMA	TCIP - Spatial Representation (SP) Business Area Standard	NTCIP 1405
AASHTO/ITE/NEMA	TCIP - Control Center (CC) Business Area Standard	NTCIP 1407
AASHTO/ITE/NEMA	NTCIP Center-to-Center Standards Group	See Footnotes
<i>Source:</i> C-TRAN Transit Center	<i>Destination:</i> CCT Transit Center	
AASHTO/ITE/NEMA	NTCIP Center-to-Center Standards Group	(See Footnote)
AASHTO/ITE/NEMA	TCIP - Common Public Transportation (CPT) Business Area Standard	NTCIP 1401
AASHTO/ITE/NEMA	TCIP - Spatial Representation (SP) Business Area Standard	NTCIP 1405
AASHTO/ITE/NEMA	TCIP - Control Center (CC) Business Area Standard	NTCIP 1407
AASHTO/ITE/NEMA	NTCIP Center-to-Center Standards Group	See Footnotes
<i>Source:</i> C-TRAN Transit Center	<i>Destination:</i> GC Transit Center	
AASHTO/ITE/NEMA	NTCIP Center-to-Center Standards Group	(See Footnote)
AASHTO/ITE/NEMA	TCIP - Common Public Transportation (CPT) Business Area Standard	NTCIP 1401
AASHTO/ITE/NEMA	TCIP - Spatial Representation (SP) Business Area Standard	NTCIP 1405
AASHTO/ITE/NEMA	TCIP - Control Center (CC) Business Area Standard	NTCIP 1407
AASHTO/ITE/NEMA	NTCIP Center-to-Center Standards Group	See Footnotes
<i>Source:</i> C-TRAN Transit Center	<i>Destination:</i> MARTA Bus Dispatch	
AASHTO/ITE/NEMA	NTCIP Center-to-Center Standards Group	(See Footnote)
AASHTO/ITE/NEMA	TCIP - Common Public Transportation (CPT) Business Area Standard	NTCIP 1401
AASHTO/ITE/NEMA	TCIP - Spatial Representation (SP) Business Area Standard	NTCIP 1405
AASHTO/ITE/NEMA	TCIP - Control Center (CC) Business Area Standard	NTCIP 1407
AASHTO/ITE/NEMA	NTCIP Center-to-Center Standards Group	See Footnotes
<i>Source:</i> C-TRAN Transit Center	<i>Destination:</i> MARTA Rail Central Control	
AASHTO/ITE/NEMA	NTCIP Center-to-Center Standards Group	(See Footnote)
AASHTO/ITE/NEMA	TCIP - Common Public Transportation (CPT) Business Area Standard	NTCIP 1401
AASHTO/ITE/NEMA	TCIP - Spatial Representation (SP) Business Area Standard	NTCIP 1405
AASHTO/ITE/NEMA	TCIP - Control Center (CC) Business Area Standard	NTCIP 1407
AASHTO/ITE/NEMA	NTCIP Center-to-Center Standards Group	See Footnotes
<i>Source:</i> C-TRAN Transit Center	<i>Destination:</i> Regional Transit Management Center	
AASHTO/ITE/NEMA	NTCIP Center-to-Center Standards Group	(See Footnote)
AASHTO/ITE/NEMA	TCIP - Common Public Transportation (CPT) Business Area Standard	NTCIP 1401
AASHTO/ITE/NEMA	TCIP - Spatial Representation (SP) Business Area Standard	NTCIP 1405
AASHTO/ITE/NEMA	TCIP - Control Center (CC) Business Area Standard	NTCIP 1407
AASHTO/ITE/NEMA	NTCIP Center-to-Center Standards Group	See Footnotes
<i>Source:</i> C-TRAN Transit Center	<i>Destination:</i> Regional Transit System Center	
AASHTO/ITE/NEMA	NTCIP Center-to-Center Standards Group	(See Footnote)
AASHTO/ITE/NEMA	TCIP - Common Public Transportation (CPT) Business Area Standard	NTCIP 1401
AASHTO/ITE/NEMA	TCIP - Spatial Representation (SP) Business Area Standard	NTCIP 1405
AASHTO/ITE/NEMA	TCIP - Control Center (CC) Business Area Standard	NTCIP 1407
AASHTO/ITE/NEMA	NTCIP Center-to-Center Standards Group	See Footnotes
<i>Source:</i> GC Transit Center	<i>Destination:</i> CCT Transit Center	
AASHTO/ITE/NEMA	NTCIP Center-to-Center Standards Group	(See Footnote)
AASHTO/ITE/NEMA	TCIP - Common Public Transportation (CPT) Business Area Standard	NTCIP 1401
AASHTO/ITE/NEMA	TCIP - Spatial Representation (SP) Business Area Standard	NTCIP 1405

AASHTO/ITE/NEMA	TCIP - Control Center (CC) Business Area Standard	NTCIP 1407
AASHTO/ITE/NEMA	NTCIP Center-to-Center Standards Group	See Footnotes
<i>Source:</i> GC Transit Center	<i>Destination:</i> C-TRAN Transit Center	
AASHTO/ITE/NEMA	NTCIP Center-to-Center Standards Group	(See Footnote)
AASHTO/ITE/NEMA	TCIP - Common Public Transportation (CPT) Business Area Standard	NTCIP 1401
AASHTO/ITE/NEMA	TCIP - Spatial Representation (SP) Business Area Standard	NTCIP 1405
AASHTO/ITE/NEMA	TCIP - Control Center (CC) Business Area Standard	NTCIP 1407
AASHTO/ITE/NEMA	NTCIP Center-to-Center Standards Group	See Footnotes
<i>Source:</i> GC Transit Center	<i>Destination:</i> MARTA Bus Dispatch	
AASHTO/ITE/NEMA	NTCIP Center-to-Center Standards Group	(See Footnote)
AASHTO/ITE/NEMA	TCIP - Common Public Transportation (CPT) Business Area Standard	NTCIP 1401
AASHTO/ITE/NEMA	TCIP - Spatial Representation (SP) Business Area Standard	NTCIP 1405
AASHTO/ITE/NEMA	TCIP - Control Center (CC) Business Area Standard	NTCIP 1407
AASHTO/ITE/NEMA	NTCIP Center-to-Center Standards Group	See Footnotes
<i>Source:</i> GC Transit Center	<i>Destination:</i> Regional Transit Management Center	
AASHTO/ITE/NEMA	NTCIP Center-to-Center Standards Group	(See Footnote)
AASHTO/ITE/NEMA	TCIP - Common Public Transportation (CPT) Business Area Standard	NTCIP 1401
AASHTO/ITE/NEMA	TCIP - Spatial Representation (SP) Business Area Standard	NTCIP 1405
AASHTO/ITE/NEMA	TCIP - Control Center (CC) Business Area Standard	NTCIP 1407
AASHTO/ITE/NEMA	NTCIP Center-to-Center Standards Group	See Footnotes
<i>Source:</i> GC Transit Center	<i>Destination:</i> Regional Transit System Center	
AASHTO/ITE/NEMA	NTCIP Center-to-Center Standards Group	(See Footnote)
AASHTO/ITE/NEMA	TCIP - Common Public Transportation (CPT) Business Area Standard	NTCIP 1401
AASHTO/ITE/NEMA	TCIP - Spatial Representation (SP) Business Area Standard	NTCIP 1405
AASHTO/ITE/NEMA	TCIP - Control Center (CC) Business Area Standard	NTCIP 1407
AASHTO/ITE/NEMA	NTCIP Center-to-Center Standards Group	See Footnotes
<i>Source:</i> MARTA Bus Dispatch	<i>Destination:</i> C-TRAN Transit Center	
AASHTO/ITE/NEMA	NTCIP Center-to-Center Standards Group	(See Footnote)
AASHTO/ITE/NEMA	TCIP - Common Public Transportation (CPT) Business Area Standard	NTCIP 1401
AASHTO/ITE/NEMA	TCIP - Spatial Representation (SP) Business Area Standard	NTCIP 1405
AASHTO/ITE/NEMA	TCIP - Control Center (CC) Business Area Standard	NTCIP 1407
AASHTO/ITE/NEMA	NTCIP Center-to-Center Standards Group	See Footnotes
<i>Source:</i> MARTA Bus Dispatch	<i>Destination:</i> GC Transit Center	
AASHTO/ITE/NEMA	NTCIP Center-to-Center Standards Group	(See Footnote)
AASHTO/ITE/NEMA	TCIP - Common Public Transportation (CPT) Business Area Standard	NTCIP 1401
AASHTO/ITE/NEMA	TCIP - Spatial Representation (SP) Business Area Standard	NTCIP 1405
AASHTO/ITE/NEMA	TCIP - Control Center (CC) Business Area Standard	NTCIP 1407
AASHTO/ITE/NEMA	NTCIP Center-to-Center Standards Group	See Footnotes
<i>Source:</i> MARTA Bus Dispatch	<i>Destination:</i> Regional Transit Management Center	
AASHTO/ITE/NEMA	NTCIP Center-to-Center Standards Group	(See Footnote)
AASHTO/ITE/NEMA	TCIP - Common Public Transportation (CPT) Business Area Standard	NTCIP 1401
AASHTO/ITE/NEMA	TCIP - Spatial Representation (SP) Business Area Standard	NTCIP 1405
AASHTO/ITE/NEMA	TCIP - Control Center (CC) Business Area Standard	NTCIP 1407
AASHTO/ITE/NEMA	NTCIP Center-to-Center Standards Group	See Footnotes
<i>Source:</i> MARTA Bus Dispatch	<i>Destination:</i> Regional Transit System Center	
AASHTO/ITE/NEMA	NTCIP Center-to-Center Standards Group	(See Footnote)
AASHTO/ITE/NEMA	TCIP - Common Public Transportation (CPT) Business Area Standard	NTCIP 1401
AASHTO/ITE/NEMA	TCIP - Spatial Representation (SP) Business Area Standard	NTCIP 1405
AASHTO/ITE/NEMA	TCIP - Control Center (CC) Business Area Standard	NTCIP 1407

AASHTO/ITE/NEMA	NTCIP Center-to-Center Standards Group	See Footnotes
<i>Source:</i> <b>MARTA Paratransit Dispatch</b> <span style="float: right;"><i>Destination:</i> Regional Transit Management Center</span>		
AASHTO/ITE/NEMA	NTCIP Center-to-Center Standards Group	(See Footnote)
AASHTO/ITE/NEMA	TCIP - Common Public Transportation (CPT) Business Area Standard	NTCIP 1401
AASHTO/ITE/NEMA	TCIP - Spatial Representation (SP) Business Area Standard	NTCIP 1405
AASHTO/ITE/NEMA	TCIP - Control Center (CC) Business Area Standard	NTCIP 1407
AASHTO/ITE/NEMA	NTCIP Center-to-Center Standards Group	See Footnotes
<i>Source:</i> <b>MARTA Rail Central Control</b> <span style="float: right;"><i>Destination:</i> C-TRAN Transit Center</span>		
AASHTO/ITE/NEMA	NTCIP Center-to-Center Standards Group	(See Footnote)
AASHTO/ITE/NEMA	TCIP - Common Public Transportation (CPT) Business Area Standard	NTCIP 1401
AASHTO/ITE/NEMA	TCIP - Spatial Representation (SP) Business Area Standard	NTCIP 1405
AASHTO/ITE/NEMA	TCIP - Control Center (CC) Business Area Standard	NTCIP 1407
AASHTO/ITE/NEMA	NTCIP Center-to-Center Standards Group	See Footnotes
<i>Source:</i> <b>MARTA Rail Central Control</b> <span style="float: right;"><i>Destination:</i> GC Transit Center</span>		
AASHTO/ITE/NEMA	NTCIP Center-to-Center Standards Group	(See Footnote)
AASHTO/ITE/NEMA	TCIP - Common Public Transportation (CPT) Business Area Standard	NTCIP 1401
AASHTO/ITE/NEMA	TCIP - Spatial Representation (SP) Business Area Standard	NTCIP 1405
AASHTO/ITE/NEMA	TCIP - Control Center (CC) Business Area Standard	NTCIP 1407
AASHTO/ITE/NEMA	NTCIP Center-to-Center Standards Group	See Footnotes
<i>Source:</i> <b>MARTA Rail Central Control</b> <span style="float: right;"><i>Destination:</i> Regional Transit Management Center</span>		
AASHTO/ITE/NEMA	NTCIP Center-to-Center Standards Group	(See Footnote)
AASHTO/ITE/NEMA	TCIP - Common Public Transportation (CPT) Business Area Standard	NTCIP 1401
AASHTO/ITE/NEMA	TCIP - Spatial Representation (SP) Business Area Standard	NTCIP 1405
AASHTO/ITE/NEMA	TCIP - Control Center (CC) Business Area Standard	NTCIP 1407
AASHTO/ITE/NEMA	NTCIP Center-to-Center Standards Group	See Footnotes
<i>Source:</i> <b>MARTA Rail Central Control</b> <span style="float: right;"><i>Destination:</i> Regional Transit System Center</span>		
AASHTO/ITE/NEMA	NTCIP Center-to-Center Standards Group	(See Footnote)
AASHTO/ITE/NEMA	TCIP - Common Public Transportation (CPT) Business Area Standard	NTCIP 1401
AASHTO/ITE/NEMA	TCIP - Spatial Representation (SP) Business Area Standard	NTCIP 1405
AASHTO/ITE/NEMA	TCIP - Control Center (CC) Business Area Standard	NTCIP 1407
AASHTO/ITE/NEMA	NTCIP Center-to-Center Standards Group	See Footnotes
<i>Source:</i> <b>Regional Transit Management Center</b> <span style="float: right;"><i>Destination:</i> CCT Transit Center</span>		
AASHTO/ITE/NEMA	NTCIP Center-to-Center Standards Group	(See Footnote)
AASHTO/ITE/NEMA	TCIP - Common Public Transportation (CPT) Business Area Standard	NTCIP 1401
AASHTO/ITE/NEMA	TCIP - Spatial Representation (SP) Business Area Standard	NTCIP 1405
AASHTO/ITE/NEMA	TCIP - Control Center (CC) Business Area Standard	NTCIP 1407
AASHTO/ITE/NEMA	NTCIP Center-to-Center Standards Group	See Footnotes
<i>Source:</i> <b>Regional Transit Management Center</b> <span style="float: right;"><i>Destination:</i> C-TRAN Transit Center</span>		
AASHTO/ITE/NEMA	NTCIP Center-to-Center Standards Group	(See Footnote)
AASHTO/ITE/NEMA	TCIP - Common Public Transportation (CPT) Business Area Standard	NTCIP 1401
AASHTO/ITE/NEMA	TCIP - Spatial Representation (SP) Business Area Standard	NTCIP 1405
AASHTO/ITE/NEMA	TCIP - Control Center (CC) Business Area Standard	NTCIP 1407
AASHTO/ITE/NEMA	NTCIP Center-to-Center Standards Group	See Footnotes
<i>Source:</i> <b>Regional Transit Management Center</b> <span style="float: right;"><i>Destination:</i> GC Transit Center</span>		
AASHTO/ITE/NEMA	NTCIP Center-to-Center Standards Group	(See Footnote)
AASHTO/ITE/NEMA	TCIP - Common Public Transportation (CPT) Business Area Standard	NTCIP 1401
AASHTO/ITE/NEMA	TCIP - Spatial Representation (SP) Business Area Standard	NTCIP 1405
AASHTO/ITE/NEMA	TCIP - Control Center (CC) Business Area Standard	NTCIP 1407
AASHTO/ITE/NEMA	NTCIP Center-to-Center Standards Group	See Footnotes

<i>Source:</i> <b>Regional Transit Management Center</b>		<i>Destination:</i> MARTA Bus Dispatch	
AASHTO/ITE/NEMA	NTCIP Center-to-Center Standards Group		(See Footnote)
AASHTO/ITE/NEMA	TCIP - Common Public Transportation (CPT) Business Area Standard	NTCIP 1401	
AASHTO/ITE/NEMA	TCIP - Spatial Representation (SP) Business Area Standard	NTCIP 1405	
AASHTO/ITE/NEMA	TCIP - Control Center (CC) Business Area Standard	NTCIP 1407	
AASHTO/ITE/NEMA	NTCIP Center-to-Center Standards Group		See Footnotes
<i>Source:</i> <b>Regional Transit Management Center</b>		<i>Destination:</i> MARTA Paratransit Dispatch	
AASHTO/ITE/NEMA	NTCIP Center-to-Center Standards Group		(See Footnote)
AASHTO/ITE/NEMA	TCIP - Common Public Transportation (CPT) Business Area Standard	NTCIP 1401	
AASHTO/ITE/NEMA	TCIP - Spatial Representation (SP) Business Area Standard	NTCIP 1405	
AASHTO/ITE/NEMA	TCIP - Control Center (CC) Business Area Standard	NTCIP 1407	
AASHTO/ITE/NEMA	NTCIP Center-to-Center Standards Group		See Footnotes
<i>Source:</i> <b>Regional Transit Management Center</b>		<i>Destination:</i> MARTA Rail Central Control	
AASHTO/ITE/NEMA	NTCIP Center-to-Center Standards Group		(See Footnote)
AASHTO/ITE/NEMA	TCIP - Common Public Transportation (CPT) Business Area Standard	NTCIP 1401	
AASHTO/ITE/NEMA	TCIP - Spatial Representation (SP) Business Area Standard	NTCIP 1405	
AASHTO/ITE/NEMA	TCIP - Control Center (CC) Business Area Standard	NTCIP 1407	
AASHTO/ITE/NEMA	NTCIP Center-to-Center Standards Group		See Footnotes
<i>Source:</i> <b>Regional Transit Management Center</b>		<i>Destination:</i> Regional Transit System Center	
AASHTO/ITE/NEMA	NTCIP Center-to-Center Standards Group		(See Footnote)
AASHTO/ITE/NEMA	TCIP - Common Public Transportation (CPT) Business Area Standard	NTCIP 1401	
AASHTO/ITE/NEMA	TCIP - Spatial Representation (SP) Business Area Standard	NTCIP 1405	
AASHTO/ITE/NEMA	TCIP - Control Center (CC) Business Area Standard	NTCIP 1407	
AASHTO/ITE/NEMA	NTCIP Center-to-Center Standards Group		See Footnotes
<i>Source:</i> <b>Regional Transit Management Center</b>		<i>Destination:</i> Shuttle Service Centers	
AASHTO/ITE/NEMA	NTCIP Center-to-Center Standards Group		(See Footnote)
AASHTO/ITE/NEMA	TCIP - Common Public Transportation (CPT) Business Area Standard	NTCIP 1401	
AASHTO/ITE/NEMA	TCIP - Spatial Representation (SP) Business Area Standard	NTCIP 1405	
AASHTO/ITE/NEMA	TCIP - Control Center (CC) Business Area Standard	NTCIP 1407	
AASHTO/ITE/NEMA	NTCIP Center-to-Center Standards Group		See Footnotes
<i>Source:</i> <b>Regional Transit Management Center</b>		<i>Destination:</i> XPRESS Center	
AASHTO/ITE/NEMA	NTCIP Center-to-Center Standards Group		(See Footnote)
AASHTO/ITE/NEMA	TCIP - Common Public Transportation (CPT) Business Area Standard	NTCIP 1401	
AASHTO/ITE/NEMA	TCIP - Spatial Representation (SP) Business Area Standard	NTCIP 1405	
AASHTO/ITE/NEMA	TCIP - Control Center (CC) Business Area Standard	NTCIP 1407	
AASHTO/ITE/NEMA	NTCIP Center-to-Center Standards Group		See Footnotes
<i>Source:</i> <b>Regional Transit System Center</b>		<i>Destination:</i> CCT Transit Center	
AASHTO/ITE/NEMA	NTCIP Center-to-Center Standards Group		(See Footnote)
AASHTO/ITE/NEMA	TCIP - Common Public Transportation (CPT) Business Area Standard	NTCIP 1401	
AASHTO/ITE/NEMA	TCIP - Spatial Representation (SP) Business Area Standard	NTCIP 1405	
AASHTO/ITE/NEMA	TCIP - Control Center (CC) Business Area Standard	NTCIP 1407	
AASHTO/ITE/NEMA	NTCIP Center-to-Center Standards Group		See Footnotes
<i>Source:</i> <b>Regional Transit System Center</b>		<i>Destination:</i> C-TRAN Transit Center	
AASHTO/ITE/NEMA	NTCIP Center-to-Center Standards Group		(See Footnote)
AASHTO/ITE/NEMA	TCIP - Common Public Transportation (CPT) Business Area Standard	NTCIP 1401	
AASHTO/ITE/NEMA	TCIP - Spatial Representation (SP) Business Area Standard	NTCIP 1405	
AASHTO/ITE/NEMA	TCIP - Control Center (CC) Business Area Standard	NTCIP 1407	
AASHTO/ITE/NEMA	NTCIP Center-to-Center Standards Group		See Footnotes
<i>Source:</i> <b>Regional Transit System Center</b>		<i>Destination:</i> GC Transit Center	



AASHTO/ITE/NEMA	NTCIP Center-to-Center Standards Group	(See Footnote)
AASHTO/ITE/NEMA	TCIP - Common Public Transportation (CPT) Business Area Standard	NTCIP 1401
AASHTO/ITE/NEMA	TCIP - Spatial Representation (SP) Business Area Standard	NTCIP 1405
AASHTO/ITE/NEMA	TCIP - Control Center (CC) Business Area Standard	NTCIP 1407
AASHTO/ITE/NEMA	NTCIP Center-to-Center Standards Group	See Footnotes
<i>Source:</i> <b>Regional Transit System Center</b>		<i>Destination:</i> MARTA Bus Dispatch
AASHTO/ITE/NEMA	NTCIP Center-to-Center Standards Group	(See Footnote)
AASHTO/ITE/NEMA	TCIP - Common Public Transportation (CPT) Business Area Standard	NTCIP 1401
AASHTO/ITE/NEMA	TCIP - Spatial Representation (SP) Business Area Standard	NTCIP 1405
AASHTO/ITE/NEMA	TCIP - Control Center (CC) Business Area Standard	NTCIP 1407
AASHTO/ITE/NEMA	NTCIP Center-to-Center Standards Group	See Footnotes
<i>Source:</i> <b>Regional Transit System Center</b>		<i>Destination:</i> Regional Transit Management Center
AASHTO/ITE/NEMA	NTCIP Center-to-Center Standards Group	(See Footnote)
AASHTO/ITE/NEMA	TCIP - Common Public Transportation (CPT) Business Area Standard	NTCIP 1401
AASHTO/ITE/NEMA	TCIP - Spatial Representation (SP) Business Area Standard	NTCIP 1405
AASHTO/ITE/NEMA	TCIP - Control Center (CC) Business Area Standard	NTCIP 1407
AASHTO/ITE/NEMA	NTCIP Center-to-Center Standards Group	See Footnotes
<i>Source:</i> <b>Shuttle Service Centers</b>		<i>Destination:</i> Regional Transit Management Center
AASHTO/ITE/NEMA	NTCIP Center-to-Center Standards Group	(See Footnote)
AASHTO/ITE/NEMA	TCIP - Common Public Transportation (CPT) Business Area Standard	NTCIP 1401
AASHTO/ITE/NEMA	TCIP - Spatial Representation (SP) Business Area Standard	NTCIP 1405
AASHTO/ITE/NEMA	TCIP - Control Center (CC) Business Area Standard	NTCIP 1407
AASHTO/ITE/NEMA	NTCIP Center-to-Center Standards Group	See Footnotes
<i>Source:</i> <b>XPRESS Center</b>		<i>Destination:</i> Regional Transit Management Center
AASHTO/ITE/NEMA	NTCIP Center-to-Center Standards Group	(See Footnote)
AASHTO/ITE/NEMA	TCIP - Common Public Transportation (CPT) Business Area Standard	NTCIP 1401
AASHTO/ITE/NEMA	TCIP - Spatial Representation (SP) Business Area Standard	NTCIP 1405
AASHTO/ITE/NEMA	TCIP - Control Center (CC) Business Area Standard	NTCIP 1407
AASHTO/ITE/NEMA	NTCIP Center-to-Center Standards Group	See Footnotes

**Flow: vehicle probe data**

<i>Source:</i> <b>GDOT Field Equipment</b>		<i>Destination:</i> GDOT TMC
AASHTO/ITE/NEMA	NTCIP Center-to-Field Standards Group	(See Footnote)
AASHTO/ITE/NEMA	Global Object Definitions	NTCIP 1201
AASHTO/ITE/NEMA	Data Collection & Monitoring Devices	NTCIP 1206
AASHTO/ITE/NEMA	NTCIP Center-to-Field Standards Group	See Footnotes

**Flow: video surveillance control**

<i>Source:</i> <b>Alpharetta/Roswell TCC</b>		<i>Destination:</i> Alpharetta Field Equipment
AASHTO/ITE/NEMA	NTCIP Center-to-Field Standards Group	(See Footnote)
AASHTO/ITE/NEMA	Global Object Definitions	NTCIP 1201
AASHTO/ITE/NEMA	Data Dictionary for Closed Circuit Television (CCTV)	NTCIP 1205
AASHTO/ITE/NEMA	Object Definitions for Video Switches	NTCIP 1208
AASHTO/ITE/NEMA	NTCIP Center-to-Field Standards Group	See Footnotes
<i>Source:</i> <b>Alpharetta/Roswell TCC</b>		<i>Destination:</i> Roswell Field Equipment
AASHTO/ITE/NEMA	NTCIP Center-to-Field Standards Group	(See Footnote)
AASHTO/ITE/NEMA	Global Object Definitions	NTCIP 1201
AASHTO/ITE/NEMA	Data Dictionary for Closed Circuit Television (CCTV)	NTCIP 1205
AASHTO/ITE/NEMA	Object Definitions for Video Switches	NTCIP 1208

AASHTO/ITE/NEMA	NTCIP Center-to-Field Standards Group	See Footnotes
<i>Source:</i> Atlanta TCC	<i>Destination:</i> Atlanta Field Equipment	
AASHTO/ITE/NEMA	NTCIP Center-to-Field Standards Group	(See Footnote)
AASHTO/ITE/NEMA	Global Object Definitions	NTCIP 1201
AASHTO/ITE/NEMA	Data Dictionary for Closed Circuit Television (CCTV)	NTCIP 1205
AASHTO/ITE/NEMA	Object Definitions for Video Switches	NTCIP 1208
AASHTO/ITE/NEMA	NTCIP Center-to-Field Standards Group	See Footnotes
<i>Source:</i> Cherokee TCC	<i>Destination:</i> Cherokee Field Equipment	
AASHTO/ITE/NEMA	NTCIP Center-to-Field Standards Group	(See Footnote)
AASHTO/ITE/NEMA	Global Object Definitions	NTCIP 1201
AASHTO/ITE/NEMA	Data Dictionary for Closed Circuit Television (CCTV)	NTCIP 1205
AASHTO/ITE/NEMA	Object Definitions for Video Switches	NTCIP 1208
AASHTO/ITE/NEMA	NTCIP Center-to-Field Standards Group	See Footnotes
<i>Source:</i> Clayton TCC	<i>Destination:</i> Clayton Field Equipment	
AASHTO/ITE/NEMA	NTCIP Center-to-Field Standards Group	(See Footnote)
AASHTO/ITE/NEMA	Global Object Definitions	NTCIP 1201
AASHTO/ITE/NEMA	Data Dictionary for Closed Circuit Television (CCTV)	NTCIP 1205
AASHTO/ITE/NEMA	Object Definitions for Video Switches	NTCIP 1208
AASHTO/ITE/NEMA	NTCIP Center-to-Field Standards Group	See Footnotes
<i>Source:</i> Cobb TCC	<i>Destination:</i> Cobb Field Equipment	
AASHTO/ITE/NEMA	NTCIP Center-to-Field Standards Group	(See Footnote)
AASHTO/ITE/NEMA	Global Object Definitions	NTCIP 1201
AASHTO/ITE/NEMA	Data Dictionary for Closed Circuit Television (CCTV)	NTCIP 1205
AASHTO/ITE/NEMA	Object Definitions for Video Switches	NTCIP 1208
AASHTO/ITE/NEMA	NTCIP Center-to-Field Standards Group	See Footnotes
<i>Source:</i> Coweta TCC	<i>Destination:</i> Coweta Field Equipment	
AASHTO/ITE/NEMA	NTCIP Center-to-Field Standards Group	(See Footnote)
AASHTO/ITE/NEMA	Global Object Definitions	NTCIP 1201
AASHTO/ITE/NEMA	Data Dictionary for Closed Circuit Television (CCTV)	NTCIP 1205
AASHTO/ITE/NEMA	Object Definitions for Video Switches	NTCIP 1208
AASHTO/ITE/NEMA	NTCIP Center-to-Field Standards Group	See Footnotes
<i>Source:</i> Dekalb TCC	<i>Destination:</i> Dekalb Field Equipment	
AASHTO/ITE/NEMA	NTCIP Center-to-Field Standards Group	(See Footnote)
AASHTO/ITE/NEMA	Global Object Definitions	NTCIP 1201
AASHTO/ITE/NEMA	Data Dictionary for Closed Circuit Television (CCTV)	NTCIP 1205
AASHTO/ITE/NEMA	Object Definitions for Video Switches	NTCIP 1208
AASHTO/ITE/NEMA	NTCIP Center-to-Field Standards Group	See Footnotes
<i>Source:</i> Douglas TCC	<i>Destination:</i> Douglas Field Equipment	
AASHTO/ITE/NEMA	NTCIP Center-to-Field Standards Group	(See Footnote)
AASHTO/ITE/NEMA	Global Object Definitions	NTCIP 1201
AASHTO/ITE/NEMA	Data Dictionary for Closed Circuit Television (CCTV)	NTCIP 1205
AASHTO/ITE/NEMA	Object Definitions for Video Switches	NTCIP 1208
AASHTO/ITE/NEMA	NTCIP Center-to-Field Standards Group	See Footnotes
<i>Source:</i> Fayette TCC	<i>Destination:</i> Fayette Field Equipment	
AASHTO/ITE/NEMA	NTCIP Center-to-Field Standards Group	(See Footnote)
AASHTO/ITE/NEMA	Global Object Definitions	NTCIP 1201
AASHTO/ITE/NEMA	Data Dictionary for Closed Circuit Television (CCTV)	NTCIP 1205
AASHTO/ITE/NEMA	Object Definitions for Video Switches	NTCIP 1208
AASHTO/ITE/NEMA	NTCIP Center-to-Field Standards Group	See Footnotes
<i>Source:</i> Forsyth TCC	<i>Destination:</i> Forsyth Field Equipment	
AASHTO/ITE/NEMA	NTCIP Center-to-Field Standards Group	(See Footnote)
AASHTO/ITE/NEMA	Global Object Definitions	NTCIP 1201
AASHTO/ITE/NEMA	Data Dictionary for Closed Circuit Television (CCTV)	NTCIP 1205
AASHTO/ITE/NEMA	Object Definitions for Video Switches	NTCIP 1208
AASHTO/ITE/NEMA	NTCIP Center-to-Field Standards Group	See Footnotes
<i>Source:</i> Fulton TCC	<i>Destination:</i> Fulton Field Equipment	
AASHTO/ITE/NEMA	NTCIP Center-to-Field Standards Group	(See Footnote)

AASHTO/ITE/NEMA	Global Object Definitions	NTCIP 1201
AASHTO/ITE/NEMA	Data Dictionary for Closed Circuit Television (CCTV)	NTCIP 1205
AASHTO/ITE/NEMA	Object Definitions for Video Switches	NTCIP 1208
AASHTO/ITE/NEMA	NTCIP Center-to-Field Standards Group	See Footnotes
<i>Source:</i> <b>GDOT TMC</b>	<i>Destination:</i> GDOT Field Equipment	
AASHTO/ITE/NEMA	NTCIP Center-to-Field Standards Group	(See Footnote)
AASHTO/ITE/NEMA	Global Object Definitions	NTCIP 1201
AASHTO/ITE/NEMA	Data Dictionary for Closed Circuit Television (CCTV)	NTCIP 1205
AASHTO/ITE/NEMA	Object Definitions for Video Switches	NTCIP 1208
AASHTO/ITE/NEMA	NTCIP Center-to-Field Standards Group	See Footnotes
<i>Source:</i> <b>Gwinnett TCC</b>	<i>Destination:</i> Gwinnett Field Equipment	
AASHTO/ITE/NEMA	NTCIP Center-to-Field Standards Group	(See Footnote)
AASHTO/ITE/NEMA	Global Object Definitions	NTCIP 1201
AASHTO/ITE/NEMA	Data Dictionary for Closed Circuit Television (CCTV)	NTCIP 1205
AASHTO/ITE/NEMA	Object Definitions for Video Switches	NTCIP 1208
AASHTO/ITE/NEMA	NTCIP Center-to-Field Standards Group	See Footnotes
<i>Source:</i> <b>Henry TCC</b>	<i>Destination:</i> Henry Field Equipment	
AASHTO/ITE/NEMA	NTCIP Center-to-Field Standards Group	(See Footnote)
AASHTO/ITE/NEMA	Global Object Definitions	NTCIP 1201
AASHTO/ITE/NEMA	Data Dictionary for Closed Circuit Television (CCTV)	NTCIP 1205
AASHTO/ITE/NEMA	Object Definitions for Video Switches	NTCIP 1208
AASHTO/ITE/NEMA	NTCIP Center-to-Field Standards Group	See Footnotes
<i>Source:</i> <b>Marietta TCC</b>	<i>Destination:</i> Marietta Field Equipment	
AASHTO/ITE/NEMA	NTCIP Center-to-Field Standards Group	(See Footnote)
AASHTO/ITE/NEMA	Global Object Definitions	NTCIP 1201
AASHTO/ITE/NEMA	Data Dictionary for Closed Circuit Television (CCTV)	NTCIP 1205
AASHTO/ITE/NEMA	Object Definitions for Video Switches	NTCIP 1208
AASHTO/ITE/NEMA	NTCIP Center-to-Field Standards Group	See Footnotes
<i>Source:</i> <b>Other TCC</b>	<i>Destination:</i> Other Field Equipment	
AASHTO/ITE/NEMA	NTCIP Center-to-Field Standards Group	(See Footnote)
AASHTO/ITE/NEMA	Global Object Definitions	NTCIP 1201
AASHTO/ITE/NEMA	Data Dictionary for Closed Circuit Television (CCTV)	NTCIP 1205
AASHTO/ITE/NEMA	Object Definitions for Video Switches	NTCIP 1208
AASHTO/ITE/NEMA	NTCIP Center-to-Field Standards Group	See Footnotes
<i>Source:</i> <b>Paulding TCC</b>	<i>Destination:</i> Paulding Field Equipment	
AASHTO/ITE/NEMA	NTCIP Center-to-Field Standards Group	(See Footnote)
AASHTO/ITE/NEMA	Global Object Definitions	NTCIP 1201
AASHTO/ITE/NEMA	Data Dictionary for Closed Circuit Television (CCTV)	NTCIP 1205
AASHTO/ITE/NEMA	Object Definitions for Video Switches	NTCIP 1208
AASHTO/ITE/NEMA	NTCIP Center-to-Field Standards Group	See Footnotes
<i>Source:</i> <b>Rockdale TCC</b>	<i>Destination:</i> Rockdale Field Equipment	
AASHTO/ITE/NEMA	NTCIP Center-to-Field Standards Group	(See Footnote)
AASHTO/ITE/NEMA	Global Object Definitions	NTCIP 1201
AASHTO/ITE/NEMA	Data Dictionary for Closed Circuit Television (CCTV)	NTCIP 1205
AASHTO/ITE/NEMA	Object Definitions for Video Switches	NTCIP 1208
AASHTO/ITE/NEMA	NTCIP Center-to-Field Standards Group	See Footnotes

**Flow: work plan feedback**

<i>Source:</i> <b>Acworth 911 Center</b>	<i>Destination:</i> Cobb Maintenance	
AASHTO/ITE/NEMA	NTCIP Center-to-Center Standards Group	(See Footnote)
AASHTO/ITE/NEMA	NTCIP Center-to-Center Standards Group	See Footnotes
<i>Source:</i> <b>Alpharetta 911 Center</b>	<i>Destination:</i> Alpharetta Maintenance	
AASHTO/ITE/NEMA	NTCIP Center-to-Center Standards Group	(See Footnote)
AASHTO/ITE/NEMA	NTCIP Center-to-Center Standards Group	See Footnotes
<i>Source:</i> <b>Alpharetta 911 Center</b>	<i>Destination:</i> Fulton Maintenance	

AASHTO/ITE/NEMA	NTCIP Center-to-Center Standards Group	(See Footnote)
AASHTO/ITE/NEMA	NTCIP Center-to-Center Standards Group	See Footnotes
<i>Source:</i> Alpharetta/Roswell TCC	<i>Destination:</i> Alpharetta Maintenance	
AASHTO/ITE/NEMA	NTCIP Center-to-Center Standards Group	(See Footnote)
AASHTO/ITE/NEMA	NTCIP Center-to-Center Standards Group	See Footnotes
<i>Source:</i> Alpharetta/Roswell TCC	<i>Destination:</i> Roswell Maintenance	
AASHTO/ITE/NEMA	NTCIP Center-to-Center Standards Group	(See Footnote)
AASHTO/ITE/NEMA	NTCIP Center-to-Center Standards Group	See Footnotes
<i>Source:</i> Atlanta 911 Center	<i>Destination:</i> Atlanta Maintenance	
AASHTO/ITE/NEMA	NTCIP Center-to-Center Standards Group	(See Footnote)
AASHTO/ITE/NEMA	NTCIP Center-to-Center Standards Group	See Footnotes
<i>Source:</i> Atlanta 911 Center	<i>Destination:</i> Fulton Maintenance	
AASHTO/ITE/NEMA	NTCIP Center-to-Center Standards Group	(See Footnote)
AASHTO/ITE/NEMA	NTCIP Center-to-Center Standards Group	See Footnotes
<i>Source:</i> Atlanta TCC	<i>Destination:</i> Atlanta Maintenance	
AASHTO/ITE/NEMA	NTCIP Center-to-Center Standards Group	(See Footnote)
AASHTO/ITE/NEMA	NTCIP Center-to-Center Standards Group	See Footnotes
<i>Source:</i> Austell 911 Center	<i>Destination:</i> Cobb Maintenance	
AASHTO/ITE/NEMA	NTCIP Center-to-Center Standards Group	(See Footnote)
AASHTO/ITE/NEMA	NTCIP Center-to-Center Standards Group	See Footnotes
<i>Source:</i> Cherokee 911 Center	<i>Destination:</i> Cherokee Maintenance	
AASHTO/ITE/NEMA	NTCIP Center-to-Center Standards Group	(See Footnote)
AASHTO/ITE/NEMA	NTCIP Center-to-Center Standards Group	See Footnotes
<i>Source:</i> Cherokee TCC	<i>Destination:</i> Cherokee Maintenance	
AASHTO/ITE/NEMA	NTCIP Center-to-Center Standards Group	(See Footnote)
AASHTO/ITE/NEMA	NTCIP Center-to-Center Standards Group	See Footnotes
<i>Source:</i> Clayton 911 Center	<i>Destination:</i> Clayton Maintenance	
AASHTO/ITE/NEMA	NTCIP Center-to-Center Standards Group	(See Footnote)
AASHTO/ITE/NEMA	NTCIP Center-to-Center Standards Group	See Footnotes
<i>Source:</i> Clayton TCC	<i>Destination:</i> Clayton Maintenance	
AASHTO/ITE/NEMA	NTCIP Center-to-Center Standards Group	(See Footnote)
AASHTO/ITE/NEMA	NTCIP Center-to-Center Standards Group	See Footnotes
<i>Source:</i> Cobb 911 Center	<i>Destination:</i> Cobb Maintenance	
AASHTO/ITE/NEMA	NTCIP Center-to-Center Standards Group	(See Footnote)
AASHTO/ITE/NEMA	NTCIP Center-to-Center Standards Group	See Footnotes
<i>Source:</i> Cobb 911 Center	<i>Destination:</i> Marietta Maintenance	
AASHTO/ITE/NEMA	NTCIP Center-to-Center Standards Group	(See Footnote)
AASHTO/ITE/NEMA	NTCIP Center-to-Center Standards Group	See Footnotes
<i>Source:</i> Cobb TCC	<i>Destination:</i> Cobb Maintenance	
AASHTO/ITE/NEMA	NTCIP Center-to-Center Standards Group	(See Footnote)
AASHTO/ITE/NEMA	NTCIP Center-to-Center Standards Group	See Footnotes
<i>Source:</i> Cobb TCC	<i>Destination:</i> Marietta Maintenance	
AASHTO/ITE/NEMA	NTCIP Center-to-Center Standards Group	(See Footnote)
AASHTO/ITE/NEMA	NTCIP Center-to-Center Standards Group	See Footnotes
<i>Source:</i> College Park 911 Center	<i>Destination:</i> Fulton Maintenance	
AASHTO/ITE/NEMA	NTCIP Center-to-Center Standards Group	(See Footnote)
AASHTO/ITE/NEMA	NTCIP Center-to-Center Standards Group	See Footnotes
<i>Source:</i> Conyers 911 Center	<i>Destination:</i> Rockdale Maintenance	
AASHTO/ITE/NEMA	NTCIP Center-to-Center Standards Group	(See Footnote)
AASHTO/ITE/NEMA	NTCIP Center-to-Center Standards Group	See Footnotes
<i>Source:</i> Coweta 911 Center	<i>Destination:</i> Coweta Maintenance	
AASHTO/ITE/NEMA	NTCIP Center-to-Center Standards Group	(See Footnote)
AASHTO/ITE/NEMA	NTCIP Center-to-Center Standards Group	See Footnotes
<i>Source:</i> Coweta TCC	<i>Destination:</i> Coweta Maintenance	

AASHTO/ITE/NEMA	NTCIP Center-to-Center Standards Group	(See Footnote)
AASHTO/ITE/NEMA	NTCIP Center-to-Center Standards Group	See Footnotes
<i>Source:</i> Decatur 911 Center	<i>Destination:</i> Dekalb Maintenance	
AASHTO/ITE/NEMA	NTCIP Center-to-Center Standards Group	(See Footnote)
AASHTO/ITE/NEMA	NTCIP Center-to-Center Standards Group	See Footnotes
<i>Source:</i> Dekalb 911 Center	<i>Destination:</i> Dekalb Maintenance	
AASHTO/ITE/NEMA	NTCIP Center-to-Center Standards Group	(See Footnote)
AASHTO/ITE/NEMA	NTCIP Center-to-Center Standards Group	See Footnotes
<i>Source:</i> Dekalb TCC	<i>Destination:</i> Dekalb Maintenance	
AASHTO/ITE/NEMA	NTCIP Center-to-Center Standards Group	(See Footnote)
AASHTO/ITE/NEMA	NTCIP Center-to-Center Standards Group	See Footnotes
<i>Source:</i> Douglas 911 Center	<i>Destination:</i> Douglas Maintenance	
AASHTO/ITE/NEMA	NTCIP Center-to-Center Standards Group	(See Footnote)
AASHTO/ITE/NEMA	NTCIP Center-to-Center Standards Group	See Footnotes
<i>Source:</i> Douglas TCC	<i>Destination:</i> Douglas Maintenance	
AASHTO/ITE/NEMA	NTCIP Center-to-Center Standards Group	(See Footnote)
AASHTO/ITE/NEMA	NTCIP Center-to-Center Standards Group	See Footnotes
<i>Source:</i> East Point 911 Center	<i>Destination:</i> Fulton Maintenance	
AASHTO/ITE/NEMA	NTCIP Center-to-Center Standards Group	(See Footnote)
AASHTO/ITE/NEMA	NTCIP Center-to-Center Standards Group	See Footnotes
<i>Source:</i> Fairburn 911 Center	<i>Destination:</i> Fulton Maintenance	
AASHTO/ITE/NEMA	NTCIP Center-to-Center Standards Group	(See Footnote)
AASHTO/ITE/NEMA	NTCIP Center-to-Center Standards Group	See Footnotes
<i>Source:</i> Fayette 911 Center	<i>Destination:</i> Fayette Maintenance	
AASHTO/ITE/NEMA	NTCIP Center-to-Center Standards Group	(See Footnote)
AASHTO/ITE/NEMA	NTCIP Center-to-Center Standards Group	See Footnotes
<i>Source:</i> Fayette TCC	<i>Destination:</i> Fayette Maintenance	
AASHTO/ITE/NEMA	NTCIP Center-to-Center Standards Group	(See Footnote)
AASHTO/ITE/NEMA	NTCIP Center-to-Center Standards Group	See Footnotes
<i>Source:</i> Forest Park 911 Center	<i>Destination:</i> Clayton Maintenance	
AASHTO/ITE/NEMA	NTCIP Center-to-Center Standards Group	(See Footnote)
AASHTO/ITE/NEMA	NTCIP Center-to-Center Standards Group	See Footnotes
<i>Source:</i> Forsyth 911 Center	<i>Destination:</i> Forsyth Maintenance	
AASHTO/ITE/NEMA	NTCIP Center-to-Center Standards Group	(See Footnote)
AASHTO/ITE/NEMA	NTCIP Center-to-Center Standards Group	See Footnotes
<i>Source:</i> Forsyth TCC	<i>Destination:</i> Forsyth Maintenance	
AASHTO/ITE/NEMA	NTCIP Center-to-Center Standards Group	(See Footnote)
AASHTO/ITE/NEMA	NTCIP Center-to-Center Standards Group	See Footnotes
<i>Source:</i> Fulton 911 Center	<i>Destination:</i> Alpharetta Maintenance	
AASHTO/ITE/NEMA	NTCIP Center-to-Center Standards Group	(See Footnote)
AASHTO/ITE/NEMA	NTCIP Center-to-Center Standards Group	See Footnotes
<i>Source:</i> Fulton 911 Center	<i>Destination:</i> Atlanta Maintenance	
AASHTO/ITE/NEMA	NTCIP Center-to-Center Standards Group	(See Footnote)
AASHTO/ITE/NEMA	NTCIP Center-to-Center Standards Group	See Footnotes
<i>Source:</i> Fulton 911 Center	<i>Destination:</i> Fulton Maintenance	
AASHTO/ITE/NEMA	NTCIP Center-to-Center Standards Group	(See Footnote)
AASHTO/ITE/NEMA	NTCIP Center-to-Center Standards Group	See Footnotes
<i>Source:</i> Fulton 911 Center	<i>Destination:</i> Roswell Maintenance	
AASHTO/ITE/NEMA	NTCIP Center-to-Center Standards Group	(See Footnote)
AASHTO/ITE/NEMA	NTCIP Center-to-Center Standards Group	See Footnotes
<i>Source:</i> Fulton TCC	<i>Destination:</i> Fulton Maintenance	
AASHTO/ITE/NEMA	NTCIP Center-to-Center Standards Group	(See Footnote)
AASHTO/ITE/NEMA	NTCIP Center-to-Center Standards Group	See Footnotes
<i>Source:</i> GDOT TMC	<i>Destination:</i> GDOT Maintenance	

AASHTO/ITE/NEMA	NTCIP Center-to-Center Standards Group	(See Footnote)
AASHTO/ITE/NEMA	NTCIP Center-to-Center Standards Group	See Footnotes
<i>Source:</i> Georgia State Patrol Dispatch	<i>Destination:</i> GDOT Maintenance	
AASHTO/ITE/NEMA	NTCIP Center-to-Center Standards Group	(See Footnote)
AASHTO/ITE/NEMA	NTCIP Center-to-Center Standards Group	See Footnotes
<i>Source:</i> Gwinnett 911 Center	<i>Destination:</i> Gwinnett Maintenance	
AASHTO/ITE/NEMA	NTCIP Center-to-Center Standards Group	(See Footnote)
AASHTO/ITE/NEMA	NTCIP Center-to-Center Standards Group	See Footnotes
<i>Source:</i> Gwinnett TCC	<i>Destination:</i> Gwinnett Maintenance	
AASHTO/ITE/NEMA	NTCIP Center-to-Center Standards Group	(See Footnote)
AASHTO/ITE/NEMA	NTCIP Center-to-Center Standards Group	See Footnotes
<i>Source:</i> Hapeville 911 Center	<i>Destination:</i> Fulton Maintenance	
AASHTO/ITE/NEMA	NTCIP Center-to-Center Standards Group	(See Footnote)
AASHTO/ITE/NEMA	NTCIP Center-to-Center Standards Group	See Footnotes
<i>Source:</i> Henry 911 Center	<i>Destination:</i> Henry Maintenance	
AASHTO/ITE/NEMA	NTCIP Center-to-Center Standards Group	(See Footnote)
AASHTO/ITE/NEMA	NTCIP Center-to-Center Standards Group	See Footnotes
<i>Source:</i> Kennesaw 911 Center	<i>Destination:</i> Cobb Maintenance	
AASHTO/ITE/NEMA	NTCIP Center-to-Center Standards Group	(See Footnote)
AASHTO/ITE/NEMA	NTCIP Center-to-Center Standards Group	See Footnotes
<i>Source:</i> Marietta Police Dispatch	<i>Destination:</i> Marietta Maintenance	
AASHTO/ITE/NEMA	NTCIP Center-to-Center Standards Group	(See Footnote)
AASHTO/ITE/NEMA	NTCIP Center-to-Center Standards Group	See Footnotes
<i>Source:</i> Marietta TCC	<i>Destination:</i> Marietta Maintenance	
AASHTO/ITE/NEMA	NTCIP Center-to-Center Standards Group	(See Footnote)
AASHTO/ITE/NEMA	NTCIP Center-to-Center Standards Group	See Footnotes
<i>Source:</i> Morrow 911 Center	<i>Destination:</i> Clayton Maintenance	
AASHTO/ITE/NEMA	NTCIP Center-to-Center Standards Group	(See Footnote)
AASHTO/ITE/NEMA	NTCIP Center-to-Center Standards Group	See Footnotes
<i>Source:</i> Other TCC	<i>Destination:</i> Other Maintenance	
AASHTO/ITE/NEMA	NTCIP Center-to-Center Standards Group	(See Footnote)
AASHTO/ITE/NEMA	NTCIP Center-to-Center Standards Group	See Footnotes
<i>Source:</i> Paulding 911 Center	<i>Destination:</i> Paulding Maintenance	
AASHTO/ITE/NEMA	NTCIP Center-to-Center Standards Group	(See Footnote)
AASHTO/ITE/NEMA	NTCIP Center-to-Center Standards Group	See Footnotes
<i>Source:</i> Paulding TCC	<i>Destination:</i> Paulding Maintenance	
AASHTO/ITE/NEMA	NTCIP Center-to-Center Standards Group	(See Footnote)
AASHTO/ITE/NEMA	NTCIP Center-to-Center Standards Group	See Footnotes
<i>Source:</i> Riverdale 911 Center	<i>Destination:</i> Clayton Maintenance	
AASHTO/ITE/NEMA	NTCIP Center-to-Center Standards Group	(See Footnote)
AASHTO/ITE/NEMA	NTCIP Center-to-Center Standards Group	See Footnotes
<i>Source:</i> Rockdale 911 Center	<i>Destination:</i> Rockdale Maintenance	
AASHTO/ITE/NEMA	NTCIP Center-to-Center Standards Group	(See Footnote)
AASHTO/ITE/NEMA	NTCIP Center-to-Center Standards Group	See Footnotes
<i>Source:</i> Rockdale TCC	<i>Destination:</i> Rockdale Maintenance	
AASHTO/ITE/NEMA	NTCIP Center-to-Center Standards Group	(See Footnote)
AASHTO/ITE/NEMA	NTCIP Center-to-Center Standards Group	See Footnotes
<i>Source:</i> Roswell 911 Center	<i>Destination:</i> Fulton Maintenance	
AASHTO/ITE/NEMA	NTCIP Center-to-Center Standards Group	(See Footnote)
AASHTO/ITE/NEMA	NTCIP Center-to-Center Standards Group	See Footnotes
<i>Source:</i> Roswell 911 Center	<i>Destination:</i> Roswell Maintenance	
AASHTO/ITE/NEMA	NTCIP Center-to-Center Standards Group	(See Footnote)
AASHTO/ITE/NEMA	NTCIP Center-to-Center Standards Group	See Footnotes
<i>Source:</i> Smyrna 911 Center	<i>Destination:</i> Cobb Maintenance	

AASHTO/ITE/NEMA	NTCIP Center-to-Center Standards Group	(See Footnote)
AASHTO/ITE/NEMA	NTCIP Center-to-Center Standards Group	See Footnotes
<i>Source:</i> Union City 911 Center	<i>Destination:</i> Fulton Maintenance	
AASHTO/ITE/NEMA	NTCIP Center-to-Center Standards Group	(See Footnote)
AASHTO/ITE/NEMA	NTCIP Center-to-Center Standards Group	See Footnotes

**Flow: work zone information**

<i>Source:</i> Alpharetta Maintenance	<i>Destination:</i> Alpharetta 911 Center	
AASHTO/ITE/NEMA	NTCIP Center-to-Center Standards Group	(See Footnote)
AASHTO/ITE/NEMA	NTCIP Center-to-Center Standards Group	See Footnotes
<i>Source:</i> Alpharetta Maintenance	<i>Destination:</i> Alpharetta/Roswell TCC	
AASHTO/ITE/NEMA	NTCIP Center-to-Center Standards Group	(See Footnote)
AASHTO/ITE/NEMA	NTCIP Center-to-Center Standards Group	See Footnotes
<i>Source:</i> Alpharetta Maintenance	<i>Destination:</i> Fulton 911 Center	
AASHTO/ITE/NEMA	NTCIP Center-to-Center Standards Group	(See Footnote)
AASHTO/ITE/NEMA	NTCIP Center-to-Center Standards Group	See Footnotes
<i>Source:</i> Atlanta Maintenance	<i>Destination:</i> Atlanta 911 Center	
AASHTO/ITE/NEMA	NTCIP Center-to-Center Standards Group	(See Footnote)
AASHTO/ITE/NEMA	NTCIP Center-to-Center Standards Group	See Footnotes
<i>Source:</i> Atlanta Maintenance	<i>Destination:</i> Atlanta TCC	
AASHTO/ITE/NEMA	NTCIP Center-to-Center Standards Group	(See Footnote)
AASHTO/ITE/NEMA	NTCIP Center-to-Center Standards Group	See Footnotes
<i>Source:</i> Atlanta Maintenance	<i>Destination:</i> Fulton 911 Center	
AASHTO/ITE/NEMA	NTCIP Center-to-Center Standards Group	(See Footnote)
AASHTO/ITE/NEMA	NTCIP Center-to-Center Standards Group	See Footnotes
<i>Source:</i> Cherokee Maintenance	<i>Destination:</i> Cherokee 911 Center	
AASHTO/ITE/NEMA	NTCIP Center-to-Center Standards Group	(See Footnote)
AASHTO/ITE/NEMA	NTCIP Center-to-Center Standards Group	See Footnotes
<i>Source:</i> Cherokee Maintenance	<i>Destination:</i> Cherokee TCC	
AASHTO/ITE/NEMA	NTCIP Center-to-Center Standards Group	(See Footnote)
AASHTO/ITE/NEMA	NTCIP Center-to-Center Standards Group	See Footnotes
<i>Source:</i> Clayton Maintenance	<i>Destination:</i> Clayton 911 Center	
AASHTO/ITE/NEMA	NTCIP Center-to-Center Standards Group	(See Footnote)
AASHTO/ITE/NEMA	NTCIP Center-to-Center Standards Group	See Footnotes
<i>Source:</i> Clayton Maintenance	<i>Destination:</i> Clayton TCC	
AASHTO/ITE/NEMA	NTCIP Center-to-Center Standards Group	(See Footnote)
AASHTO/ITE/NEMA	NTCIP Center-to-Center Standards Group	See Footnotes
<i>Source:</i> Clayton Maintenance	<i>Destination:</i> Forest Park 911 Center	
AASHTO/ITE/NEMA	NTCIP Center-to-Center Standards Group	(See Footnote)
AASHTO/ITE/NEMA	NTCIP Center-to-Center Standards Group	See Footnotes
<i>Source:</i> Clayton Maintenance	<i>Destination:</i> Morrow 911 Center	
AASHTO/ITE/NEMA	NTCIP Center-to-Center Standards Group	(See Footnote)
AASHTO/ITE/NEMA	NTCIP Center-to-Center Standards Group	See Footnotes
<i>Source:</i> Clayton Maintenance	<i>Destination:</i> Riverdale 911 Center	
AASHTO/ITE/NEMA	NTCIP Center-to-Center Standards Group	(See Footnote)
AASHTO/ITE/NEMA	NTCIP Center-to-Center Standards Group	See Footnotes
<i>Source:</i> Cobb Maintenance	<i>Destination:</i> Acworth 911 Center	
AASHTO/ITE/NEMA	NTCIP Center-to-Center Standards Group	(See Footnote)
AASHTO/ITE/NEMA	NTCIP Center-to-Center Standards Group	See Footnotes
<i>Source:</i> Cobb Maintenance	<i>Destination:</i> Austell 911 Center	
AASHTO/ITE/NEMA	NTCIP Center-to-Center Standards Group	(See Footnote)
AASHTO/ITE/NEMA	NTCIP Center-to-Center Standards Group	See Footnotes
<i>Source:</i> Cobb Maintenance	<i>Destination:</i> Cobb 911 Center	

AASHTO/ITE/NEMA	NTCIP Center-to-Center Standards Group	(See Footnote)
AASHTO/ITE/NEMA	NTCIP Center-to-Center Standards Group	See Footnotes
<i>Source:</i> Cobb Maintenance	<i>Destination:</i> Cobb TCC	
AASHTO/ITE/NEMA	NTCIP Center-to-Center Standards Group	(See Footnote)
AASHTO/ITE/NEMA	NTCIP Center-to-Center Standards Group	See Footnotes
<i>Source:</i> Cobb Maintenance	<i>Destination:</i> Kennesaw 911 Center	
AASHTO/ITE/NEMA	NTCIP Center-to-Center Standards Group	(See Footnote)
AASHTO/ITE/NEMA	NTCIP Center-to-Center Standards Group	See Footnotes
<i>Source:</i> Cobb Maintenance	<i>Destination:</i> Smyrna 911 Center	
AASHTO/ITE/NEMA	NTCIP Center-to-Center Standards Group	(See Footnote)
AASHTO/ITE/NEMA	NTCIP Center-to-Center Standards Group	See Footnotes
<i>Source:</i> Coweta Maintenance	<i>Destination:</i> Coweta 911 Center	
AASHTO/ITE/NEMA	NTCIP Center-to-Center Standards Group	(See Footnote)
AASHTO/ITE/NEMA	NTCIP Center-to-Center Standards Group	See Footnotes
<i>Source:</i> Coweta Maintenance	<i>Destination:</i> Coweta TCC	
AASHTO/ITE/NEMA	NTCIP Center-to-Center Standards Group	(See Footnote)
AASHTO/ITE/NEMA	NTCIP Center-to-Center Standards Group	See Footnotes
<i>Source:</i> Dekalb Maintenance	<i>Destination:</i> Decatur 911 Center	
AASHTO/ITE/NEMA	NTCIP Center-to-Center Standards Group	(See Footnote)
AASHTO/ITE/NEMA	NTCIP Center-to-Center Standards Group	See Footnotes
<i>Source:</i> Dekalb Maintenance	<i>Destination:</i> Dekalb 911 Center	
AASHTO/ITE/NEMA	NTCIP Center-to-Center Standards Group	(See Footnote)
AASHTO/ITE/NEMA	NTCIP Center-to-Center Standards Group	See Footnotes
<i>Source:</i> Dekalb Maintenance	<i>Destination:</i> Dekalb TCC	
AASHTO/ITE/NEMA	NTCIP Center-to-Center Standards Group	(See Footnote)
AASHTO/ITE/NEMA	NTCIP Center-to-Center Standards Group	See Footnotes
<i>Source:</i> Douglas Maintenance	<i>Destination:</i> Douglas 911 Center	
AASHTO/ITE/NEMA	NTCIP Center-to-Center Standards Group	(See Footnote)
AASHTO/ITE/NEMA	NTCIP Center-to-Center Standards Group	See Footnotes
<i>Source:</i> Douglas Maintenance	<i>Destination:</i> Douglas TCC	
AASHTO/ITE/NEMA	NTCIP Center-to-Center Standards Group	(See Footnote)
AASHTO/ITE/NEMA	NTCIP Center-to-Center Standards Group	See Footnotes
<i>Source:</i> Fayette Maintenance	<i>Destination:</i> Fayette 911 Center	
AASHTO/ITE/NEMA	NTCIP Center-to-Center Standards Group	(See Footnote)
AASHTO/ITE/NEMA	NTCIP Center-to-Center Standards Group	See Footnotes
<i>Source:</i> Fayette Maintenance	<i>Destination:</i> Fayette TCC	
AASHTO/ITE/NEMA	NTCIP Center-to-Center Standards Group	(See Footnote)
AASHTO/ITE/NEMA	NTCIP Center-to-Center Standards Group	See Footnotes
<i>Source:</i> Forsyth Maintenance	<i>Destination:</i> Forsyth 911 Center	
AASHTO/ITE/NEMA	NTCIP Center-to-Center Standards Group	(See Footnote)
AASHTO/ITE/NEMA	NTCIP Center-to-Center Standards Group	See Footnotes
<i>Source:</i> Forsyth Maintenance	<i>Destination:</i> Forsyth TCC	
AASHTO/ITE/NEMA	NTCIP Center-to-Center Standards Group	(See Footnote)
AASHTO/ITE/NEMA	NTCIP Center-to-Center Standards Group	See Footnotes
<i>Source:</i> Fulton Maintenance	<i>Destination:</i> Alpharetta 911 Center	
AASHTO/ITE/NEMA	NTCIP Center-to-Center Standards Group	(See Footnote)
AASHTO/ITE/NEMA	NTCIP Center-to-Center Standards Group	See Footnotes
<i>Source:</i> Fulton Maintenance	<i>Destination:</i> Atlanta 911 Center	
AASHTO/ITE/NEMA	NTCIP Center-to-Center Standards Group	(See Footnote)
AASHTO/ITE/NEMA	NTCIP Center-to-Center Standards Group	See Footnotes
<i>Source:</i> Fulton Maintenance	<i>Destination:</i> College Park 911 Center	
AASHTO/ITE/NEMA	NTCIP Center-to-Center Standards Group	(See Footnote)
AASHTO/ITE/NEMA	NTCIP Center-to-Center Standards Group	See Footnotes
<i>Source:</i> Fulton Maintenance	<i>Destination:</i> East Point 911 Center	



AASHTO/ITE/NEMA	NTCIP Center-to-Center Standards Group	(See Footnote)
AASHTO/ITE/NEMA	NTCIP Center-to-Center Standards Group	See Footnotes
<i>Source:</i> <b>Fulton Maintenance</b>	<i>Destination:</i> Fairburn 911 Center	
AASHTO/ITE/NEMA	NTCIP Center-to-Center Standards Group	(See Footnote)
AASHTO/ITE/NEMA	NTCIP Center-to-Center Standards Group	See Footnotes
<i>Source:</i> <b>Fulton Maintenance</b>	<i>Destination:</i> Fulton 911 Center	
AASHTO/ITE/NEMA	NTCIP Center-to-Center Standards Group	(See Footnote)
AASHTO/ITE/NEMA	NTCIP Center-to-Center Standards Group	See Footnotes
<i>Source:</i> <b>Fulton Maintenance</b>	<i>Destination:</i> Fulton TCC	
AASHTO/ITE/NEMA	NTCIP Center-to-Center Standards Group	(See Footnote)
AASHTO/ITE/NEMA	NTCIP Center-to-Center Standards Group	See Footnotes
<i>Source:</i> <b>Fulton Maintenance</b>	<i>Destination:</i> Hapeville 911 Center	
AASHTO/ITE/NEMA	NTCIP Center-to-Center Standards Group	(See Footnote)
AASHTO/ITE/NEMA	NTCIP Center-to-Center Standards Group	See Footnotes
<i>Source:</i> <b>Fulton Maintenance</b>	<i>Destination:</i> Roswell 911 Center	
AASHTO/ITE/NEMA	NTCIP Center-to-Center Standards Group	(See Footnote)
AASHTO/ITE/NEMA	NTCIP Center-to-Center Standards Group	See Footnotes
<i>Source:</i> <b>Fulton Maintenance</b>	<i>Destination:</i> Union City 911 Center	
AASHTO/ITE/NEMA	NTCIP Center-to-Center Standards Group	(See Footnote)
AASHTO/ITE/NEMA	NTCIP Center-to-Center Standards Group	See Footnotes
<i>Source:</i> <b>GDOT Maintenance</b>	<i>Destination:</i> GDOT TMC	
AASHTO/ITE/NEMA	NTCIP Center-to-Center Standards Group	(See Footnote)
AASHTO/ITE/NEMA	NTCIP Center-to-Center Standards Group	See Footnotes
<i>Source:</i> <b>GDOT Maintenance</b>	<i>Destination:</i> Georgia State Patrol Dispatch	
AASHTO/ITE/NEMA	NTCIP Center-to-Center Standards Group	(See Footnote)
AASHTO/ITE/NEMA	NTCIP Center-to-Center Standards Group	See Footnotes
<i>Source:</i> <b>Gwinnett Maintenance</b>	<i>Destination:</i> Gwinnett 911 Center	
AASHTO/ITE/NEMA	NTCIP Center-to-Center Standards Group	(See Footnote)
AASHTO/ITE/NEMA	NTCIP Center-to-Center Standards Group	See Footnotes
<i>Source:</i> <b>Gwinnett Maintenance</b>	<i>Destination:</i> Gwinnett TCC	
AASHTO/ITE/NEMA	NTCIP Center-to-Center Standards Group	(See Footnote)
AASHTO/ITE/NEMA	NTCIP Center-to-Center Standards Group	See Footnotes
<i>Source:</i> <b>Henry Maintenance</b>	<i>Destination:</i> Henry 911 Center	
AASHTO/ITE/NEMA	NTCIP Center-to-Center Standards Group	(See Footnote)
AASHTO/ITE/NEMA	NTCIP Center-to-Center Standards Group	See Footnotes
<i>Source:</i> <b>Henry Maintenance</b>	<i>Destination:</i> Henry TCC	
AASHTO/ITE/NEMA	NTCIP Center-to-Center Standards Group	(See Footnote)
AASHTO/ITE/NEMA	NTCIP Center-to-Center Standards Group	See Footnotes
<i>Source:</i> <b>Marietta Maintenance</b>	<i>Destination:</i> Cobb 911 Center	
AASHTO/ITE/NEMA	NTCIP Center-to-Center Standards Group	(See Footnote)
AASHTO/ITE/NEMA	NTCIP Center-to-Center Standards Group	See Footnotes
<i>Source:</i> <b>Marietta Maintenance</b>	<i>Destination:</i> Cobb TCC	
AASHTO/ITE/NEMA	NTCIP Center-to-Center Standards Group	(See Footnote)
AASHTO/ITE/NEMA	NTCIP Center-to-Center Standards Group	See Footnotes
<i>Source:</i> <b>Marietta Maintenance</b>	<i>Destination:</i> Marietta Police Dispatch	
AASHTO/ITE/NEMA	NTCIP Center-to-Center Standards Group	(See Footnote)
AASHTO/ITE/NEMA	NTCIP Center-to-Center Standards Group	See Footnotes
<i>Source:</i> <b>Marietta Maintenance</b>	<i>Destination:</i> Marietta TCC	
AASHTO/ITE/NEMA	NTCIP Center-to-Center Standards Group	(See Footnote)
AASHTO/ITE/NEMA	NTCIP Center-to-Center Standards Group	See Footnotes
<i>Source:</i> <b>Other Maintenance</b>	<i>Destination:</i> Other TCC	
AASHTO/ITE/NEMA	NTCIP Center-to-Center Standards Group	(See Footnote)
AASHTO/ITE/NEMA	NTCIP Center-to-Center Standards Group	See Footnotes
<i>Source:</i> <b>Paulding Maintenance</b>	<i>Destination:</i> Paulding 911 Center	

AASHTO/ITE/NEMA	NTCIP Center-to-Center Standards Group	(See Footnote)
AASHTO/ITE/NEMA	NTCIP Center-to-Center Standards Group	See Footnotes
<i>Source:</i> <b>Paulding Maintenance</b> <i>Destination:</i> Paulding TCC		
AASHTO/ITE/NEMA	NTCIP Center-to-Center Standards Group	(See Footnote)
AASHTO/ITE/NEMA	NTCIP Center-to-Center Standards Group	See Footnotes
<i>Source:</i> <b>Rockdale Maintenance</b> <i>Destination:</i> Conyers 911 Center		
AASHTO/ITE/NEMA	NTCIP Center-to-Center Standards Group	(See Footnote)
AASHTO/ITE/NEMA	NTCIP Center-to-Center Standards Group	See Footnotes
<i>Source:</i> <b>Rockdale Maintenance</b> <i>Destination:</i> Rockdale 911 Center		
AASHTO/ITE/NEMA	NTCIP Center-to-Center Standards Group	(See Footnote)
AASHTO/ITE/NEMA	NTCIP Center-to-Center Standards Group	See Footnotes
<i>Source:</i> <b>Rockdale Maintenance</b> <i>Destination:</i> Rockdale TCC		
AASHTO/ITE/NEMA	NTCIP Center-to-Center Standards Group	(See Footnote)
AASHTO/ITE/NEMA	NTCIP Center-to-Center Standards Group	See Footnotes
<i>Source:</i> <b>Roswell Maintenance</b> <i>Destination:</i> Alpharetta/Roswell TCC		
AASHTO/ITE/NEMA	NTCIP Center-to-Center Standards Group	(See Footnote)
AASHTO/ITE/NEMA	NTCIP Center-to-Center Standards Group	See Footnotes
<i>Source:</i> <b>Roswell Maintenance</b> <i>Destination:</i> Fulton 911 Center		
AASHTO/ITE/NEMA	NTCIP Center-to-Center Standards Group	(See Footnote)
AASHTO/ITE/NEMA	NTCIP Center-to-Center Standards Group	See Footnotes
<i>Source:</i> <b>Roswell Maintenance</b> <i>Destination:</i> Roswell 911 Center		
AASHTO/ITE/NEMA	NTCIP Center-to-Center Standards Group	(See Footnote)
AASHTO/ITE/NEMA	NTCIP Center-to-Center Standards Group	See Footnotes

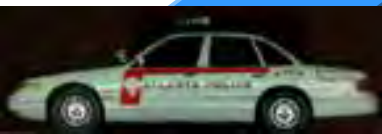

# ATLANTA REGIONAL ITS ARCHITECTURE

## VOLUME 5: MAINTENANCE PLAN

Atlanta Regional Commission  
July 1, 2004

**PREFACE**

**ATLANTA REGIONAL ITS ARCHITECTURE**

The Atlanta Regional ITS Architecture was formalized in 2004 through development or update of ITS planning documents by the Atlanta Regional Commission (ARC) as follows:

**VOLUME 1– CONCEPT OF OPERATIONS**

**VOLUME 2 – ARCHITECTURAL DIAGRAMS**

Exhibit 2A – Functional Requirements

Exhibit 2B – Architectural Diagrams (*electronic file*)

**VOLUME 3 – STRATEGIC PLAN**

**VOLUME 4 – IMPLEMENTATION PLAN**

Exhibit 4A – Example, Implementation Plan for a County TCC

Exhibit 4B – ITS Standards Applicable to the Atlanta Region (*electronic file*)

**VOLUME 5 – MAINTENANCE PLAN**

Volume 1, Concept of Operations, was initially developed in Phase 2 of the project, and has been revised and incorporated into the final document set.

Documentation will be maintained by the ARC as described in Volume 5, and made available to stakeholders.

**Special Notice**

References to the Alpharetta/Roswell Transportation Control Center will be revised in a future update to state Alpharetta Transportation Control Center.

## TABLE OF CONTENTS

1	ARCHITECTURE MAINTENANCE PLAN .....	1
1.1	ARCHITECTURE MAINTENANCE.....	1
1.1.1	Who will maintain the regional ITS architecture? .....	1
1.1.2	What products of the architecture will be maintained?.....	2
1.1.3	When will the architecture be updated? .....	3
1.1.4	By what process will the architecture be modified? .....	3
1.1.4.1	Change Identification .....	4
1.1.4.2	Change Request .....	5
1.1.4.3	Change Review and Implementation .....	6
1.1.4.4	Change Release .....	6

## **1. ITS ARCHITECTURE MAINTENANCE PLAN**

An ITS Architecture is a blueprint for the deployment of ITS in a region so a regional ITS architecture is a living document. Just as blueprints are critical for constructing a building, a regional ITS architecture, if kept up-to-date, is invaluable for regional ITS deployment. The Atlanta Regional ITS Architecture must change as plans and priorities change, ITS projects are implemented, and the transportation needs and services evolve in the region. The goal of maintaining the architecture is to keep an up-to-date regional ITS architecture that is accessible and easily used for planning and deploying ITS in the Atlanta area. This maintenance plan defines how the Atlanta Regional ITS Architecture will be maintained.

The ITS Program will be made available to stakeholders on the Atlanta Regional Commission website.

### **1.1 Architecture Maintenance**

The Atlanta Regional ITS Architecture should be modified as plans and priorities change, ITS projects are implemented, and the ITS needs and services evolve in the region. The Atlanta Regional ITS Architecture was developed with a twenty-year time horizon. This is a rolling horizon so as the architecture is updated, it will be extended further into the future.

The key aspects of the regional architecture maintenance process, which are defined in this plan are:

- Who will maintain the regional ITS architecture?
- What products of the architecture will be maintained?
- When will the architecture be updated?
- By what process will the architecture be modified?

#### **1.1.1 Who will maintain the regional ITS architecture?**

Just as a group of stakeholders were key to the development of the Atlanta Regional ITS Architecture, it is imperative that stakeholders stay involved in the on-going maintenance. As the planner of transportation for the Atlanta region, the Atlanta Regional Commission (ARC) deals with the majority of ITS stakeholders in the region. The stakeholders meet twice a month for ARC's Transportation Coordinating Committee (TCC). Since this committee is established and meets regularly, it makes sense to use the committee to make regional ITS architecture maintenance decisions. A transportation planner in ARC's Transportation Planning Division will be designated the Architecture Manager to accept architecture revision requests and present them to the TCC. Once the TCC has decided to revise the architecture, the Architecture Manager will ensure that the changes to the architecture are made.

### **1.1.2 What products of the architecture will be maintained?**

Atlanta Regional ITS architecture is defined to include:

- Regional Concept of Operations (Volume 1)
- Diagrams that identify interconnects and information flows (Volume 2)
- Functional requirements of ITS systems (Volume 2)
- Strategic Plan (Volume 3)
- List of applicable ITS standards (Volume 4)
- Initial list of required agreements<sup>1</sup> (Volume 4)
- Architecture Maintenance Plan (Volume 5)
- Description of the Atlanta region (Volume 2)
- List of ITS stakeholders (Appendix A)
- Inventory of existing ITS elements and services (Appendix B)

These components of the Atlanta Regional ITS Architecture are contained in five volumes and an associated database. Some components of the architecture require more frequent updates than others, but the entire architecture will need a periodic review for consistency with regional vision and goals. The initial version of the Atlanta Regional ITS Architecture will be established as the baseline architecture and maintenance time frames identified in this Maintenance Plan will begin upon its completion in the summer of 2004.

The key components of the Atlanta Regional ITS Architecture are stored in a Microsoft Access database that was created and can be revised with Turbo Architecture™. The initial version of the Atlanta Regional ITS Architecture was developed using version 2.0 of Turbo Architecture™ so the following information is contained in the database and should be maintained in the Turbo Architecture™ databases - List of ITS stakeholders and Inventory of existing ITS elements and services. To allow the use of the “programmed” status for architecture flows in the Atlanta Regional ITS Architecture, version 3.0 of Turbo Architecture™ was used. However the architecture was not converted; it is still based on version 4.0 of the National ITS Architecture.

The diagrams that identify interconnects and information flows and the list of applicable ITS standards and other diagrams and reports can be produced directly from Turbo Architecture™. The diagrams and reports are by-products of the architecture database and can be generated when needed. These items along with the description of the region and the initial list of required agreements are contained within Volume 4 of the Atlanta Regional ITS Architecture. The Atlanta Regional ITS Strategic Plan identifies projects to implement the regional ITS architecture. This document is the Maintenance Plan which was written during the initial development of the Atlanta Regional ITS Architecture. Use of the architecture and modifications to it may differ from what was anticipated. Revising the Maintenance Plan as needed will ensure that the goal of keeping the architecture up-to-date is met.

---

<sup>1</sup> “Agreements” between MPO and the project sponsor will be the requirements imposed on the project submittal form. “Agreements” between GDOT or FTA and the project sponsor will be during the contracting phase or grant application phase.

It is not critical to revise the documents every time the architecture database is revised. They can be updated as necessary for meetings or outreach activities. For a major update of the architecture, all associated documents will be updated.

To aid in architecture version control, the filename of the documents and database should contain the version and/or date on which it was updated. This will allow the current version to be easily identified.

### **1.1.3 When will the architecture be updated?**

It is critical that the regional ITS architecture is updated periodically to ensure that it continues to accurately represent ITS which exists and is planned for the region. Since the Atlanta Regional ITS Architecture supports the Regional Transportation Plan (RTP), it should undergo a formal review for update once every three years prior to the RTP update in adequate time to allow the architecture to be updated if necessary for use in RTP development. During the architecture update, all products (as identified in section 1.1.2) of the architecture should be reviewed and updated. At the time of the update, it is important to ensure that the ITS services are meeting the current transportation needs of the Atlanta region. Such an update will require stakeholder meetings to review and revise the architecture. The update should involve including additional stakeholders. This update process is a natural result of the architecture being streamlined into the regional planning process to support development of the RTP.

Minor revisions, such as changes in the status of an information (architecture) flow between ITS elements, will be made annually. Changes are requested by stakeholders by the process described in the following section.

### **1.1.4 By what process will the architecture be modified?**

Because changes can arise from many sources, and very likely will arise from some sources outside the technical expertise of a single agency, it is a good idea for a group of people from different stakeholder areas to be involved in maintenance of the architecture. Representatives from all local jurisdictions, transit agencies, and other key stakeholders involved in the development of the regional ITS architecture sit on ARC's Transportation Coordinating Committee (TCC); therefore the committee is appropriate for maintaining the architecture. Getting input from the stakeholders guarantees that the architecture continues to reflect the desires of the stakeholders in the region.

To allow stakeholders to use the architecture for their planning and deployment activities, the current architecture database and documents should be available from the Architecture Manager. For easy access, other regional stakeholders should be notified when the architecture database and/or the documents are updated.

The change management process is the procedure for modifying the architecture. It identifies how changes are identified, how they are requested, how they are reviewed and implemented and how the changes will be released. The change management process for the Atlanta region is specified in the following sections.



### **1.1.4.1 Change Identification**

The Atlanta Regional ITS Architecture was created as a consensus view of what ITS systems the stakeholders in the region have currently implemented and what systems they plan to implement in the future. The architecture will need to be updated to reflect changes to ensure that it reflects the current conditions of the region. There are many actions that may cause a need to update the architecture.

- **Project Definition Change.** When actually defined, a project may add, subtract or modify elements, interfaces, or information flows of the regional ITS architecture. Because the architecture is meant to describe not only ITS planned for the region, but also the current ITS implementations, it should be updated to correctly reflect the deployed projects.
- **Project Additions or Deletions.** Occasionally a project will be added, deleted or modified during the planning process. When this occurs, the aspects of the regional ITS architecture associated with the project have to be added, deleted or modified.
- **Project Status Change.** As projects are deployed, the status of the architecture elements, services and flows that are part of the project will have to be changed from planned to programmed to existing. Elements, services and flows will be considered to exist when they are substantially complete in that they are currently operating.
- **Project Priority Change.** Due to funding constraints, technological changes or other considerations, a project planned of the region may be delayed or accelerated. Such changes will need to be reflected in the Atlanta Regional ITS Architecture.
- **Change in Regional Needs.** Over time the needs in a region can change and the corresponding aspects of the regional ITS architecture will have to be updated. While the Atlanta Regional ITS architecture was developed with input from several stakeholders in the region, not all stakeholders could or wanted to participate. As ITS deployment increases and benefits of integration are realized, additional stakeholders will become interested in ITS, the architecture should be updated to reflect their place in the regional view of ITS. The systems they operate and their interfaces may have to be added or revised.
- **National ITS Architecture Change.** Just as a regional ITS architecture, the National ITS Architecture is a living resource; it is expanded and updated from time to time. The initial version of the Atlanta Regional ITS Architecture was based on version 4.0 of the National ITS Architecture. Version 5.0 of the National ITS Architecture was released in early 2004. The primary changes were the addition of transportation security services. When the Atlanta Regional ITS Architecture is updated, the new ITS services of the National ITS Architecture should be considered to see if they are applicable to the Atlanta region.
- **Metropolitan Area Definition Change.** The initial version of the Atlanta Regional ITS Architecture was created for the 13-county metropolitan area, the planning area for ARC at the time. The planning area has been expanded to include all or portions of 19 counties. A

generic stakeholder (labeled “County”) to represent the new counties. There are several generic ITS elements including a traffic control center and 911 center for the generic stakeholder. These generic ITS elements can be copied for the six counties added to the Atlanta metropolitan area.

### 1.1.4.2 Change Request

Any stakeholder in the Atlanta region can propose a change to the regional ITS architecture. Changes requests are sent to an Architecture Manager at the ARC. Stakeholders should inform an Architecture Manager of the status of all projects with ITS aspects. To properly maintain the architecture, the Architecture Manager must be informed not only when projects are planned; but also when projects are completed or when changes made during design or construction that impacts the regional ITS architecture.

Stakeholders should propose changes in writing to the Architecture Manager. Proposals should clearly define the architecture aspects to be added, deleted or revised. The reasons for proposed modifications should be given. Each proposal should include contact information for the individual proposing the change so he or she can be contacted if questions arise.

**Figure 1: Architecture Change Process**

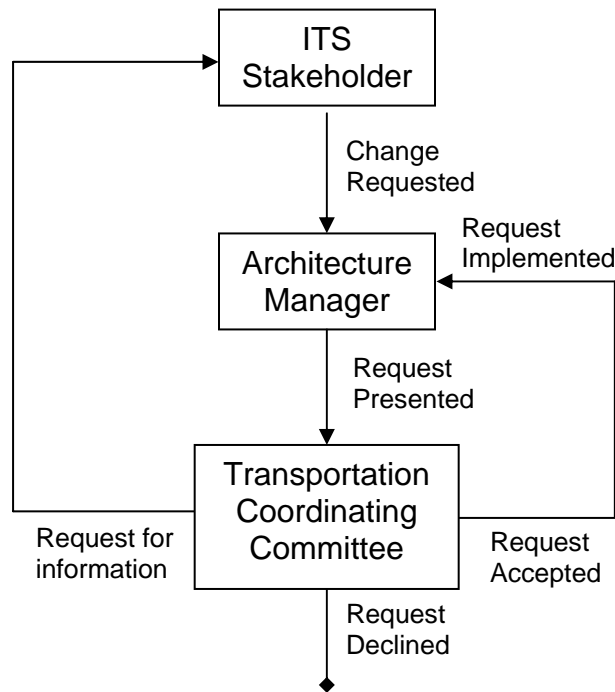

#### **1.1.4.3 Change Review and Implementation**

The process for reviewing requested changes and implementing them is shown in Figure 1. At least once a year, the Architecture Manager will present all proposed modifications to ARC's Transportation Coordinating Committee for their review and consideration. If a proposal for architecture modification has an impact on other stakeholders, the Architecture Manager will ensure that the impacted stakeholders have been contacted and their agreement with the modification is confirmed. If any issue involves several stakeholders or requires extensive discussion and agreement, a stakeholder meeting to discuss the modification may be held. If consensus in favor of the modification is reached, the Architecture Manager will recommend the revision to the TCC.

When the TCC approves modifications to the regional ITS architecture, the Architecture Manager will ensure that the architecture is modified to reflect the approved modifications.

#### **1.1.4.4 Change Release**

Once the Atlanta Regional ITS Architecture has been modified, the stakeholders in the region will be notified. The Architecture Manager will maintain the list of ITS stakeholders and their contact information. The stakeholders will be notified of architecture updates and informed on how to obtain the latest version of the architecture.