

2020 Census Brief

The Last Decade In Numbers

Mike Carnathan

Group Director, Research & Analytics

mcarnathan@atlantaregional.org

Metro Atlanta In Context: Population Change 2010-2020

| | |
|---------------|------------|
| Dallas | 7,637,387 |
| New York | 20,140,470 |
| Houston | 7,122,240 |
| Atlanta | 6,089,815 |
| Washington | 6,385,162 |
| Phoenix | 4,845,832 |
| Seattle | 4,018,762 |
| Miami | 6,138,333 |
| Austin | 2,283,371 |
| Orlando | 2,673,376 |
| Denver | 2,963,821 |
| Charlotte | 2,660,329 |
| San Antonio | 2,558,143 |
| San Francisco | 4,749,008 |
| Tampa | 3,175,275 |
| Boston | 4,941,632 |
| Riverside | 4,599,839 |
| Los Angeles | 13,200,998 |
| Minneapolis | 3,690,261 |
| Las Vegas | 2,265,461 |
| Portland | 2,512,859 |
| Philadelphia | 6,245,051 |
| Sacramento | 2,397,382 |
| San Diego | 3,298,634 |
| Chicago | 9,618,502 |
| Baltimore | 2,844,510 |
| Cincinnati | 2,256,884 |
| Detroit | 4,392,041 |
| St. Louis | 2,820,253 |
| Pittsburgh | 2,370,930 |

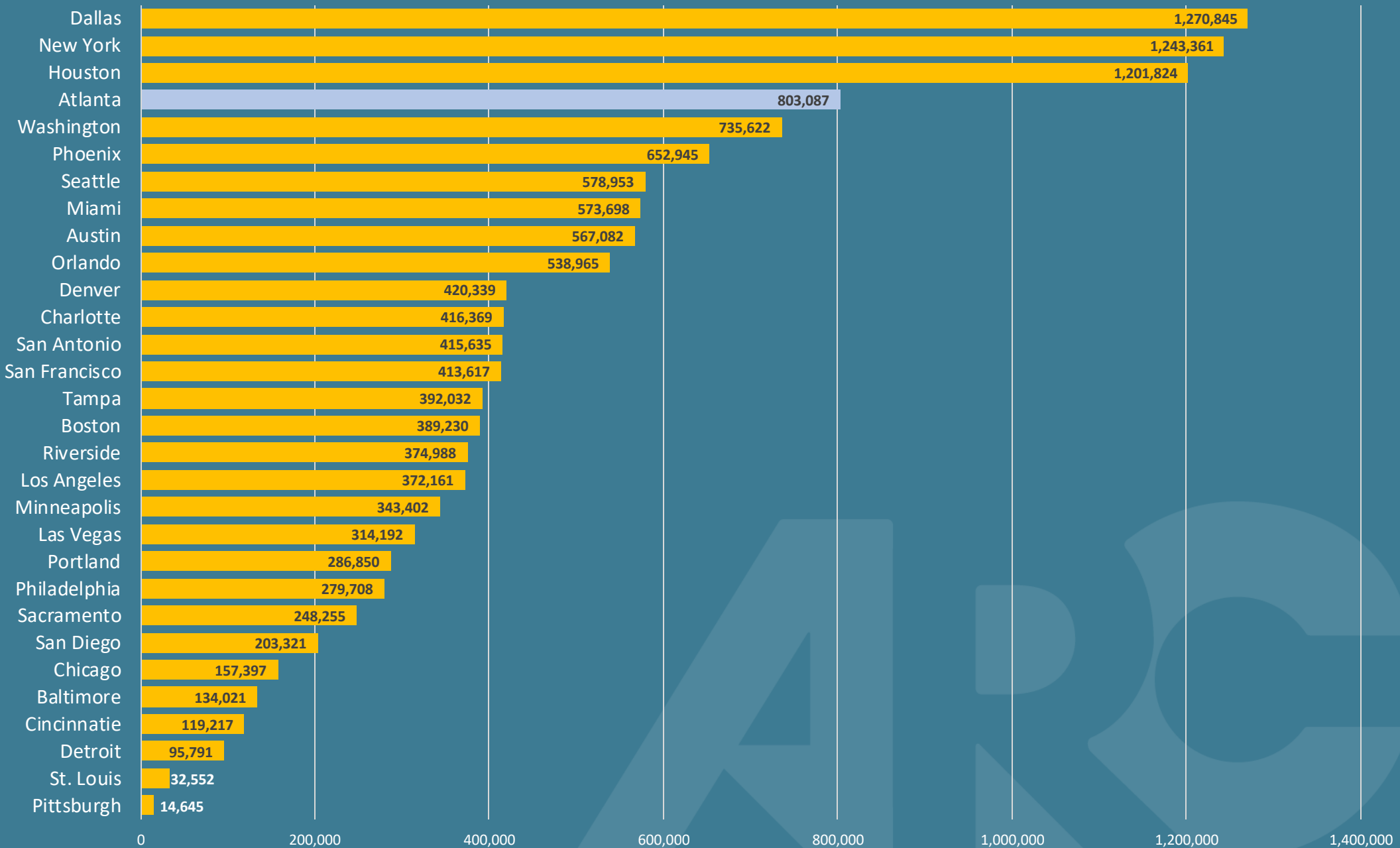

A Decade of Change: By The Numbers

| Jurisdiction | Total Population, 2020 | Total Population, 2010 | Numeric Change | Percent Change |
|------------------|------------------------|------------------------|----------------|----------------|
| 11-County Region | 4,967,514 | 4,283,261 | 684,253 | 16.0% |
| Cherokee County | 266,620 | 214,346 | 52,274 | 24.4% |
| Clayton County | 297,595 | 259,424 | 38,171 | 14.7% |
| Cobb County | 766,149 | 688,078 | 78,071 | 11.3% |
| DeKalb County | 764,382 | 691,893 | 72,489 | 10.5% |
| Douglas County | 144,237 | 132,403 | 11,834 | 8.9% |
| Fayette County | 119,194 | 106,567 | 12,627 | 11.8% |
| Forsyth County | 251,283 | 175,511 | 75,772 | 43.2% |
| Fulton County | 1,066,710 | 920,581 | 146,129 | 15.9% |
| Gwinnett County | 957,062 | 805,321 | 151,741 | 18.8% |
| Henry County | 240,712 | 203,922 | 36,790 | 18.0% |
| Rockdale County | 93,570 | 85,215 | 8,355 | 9.8% |
| COA | 498,715 | 420,003 | 78,712 | 18.7% |

Maps!

Statewide Context: Total Population Change, 2010-2020

Change, # Total population, 2010-20

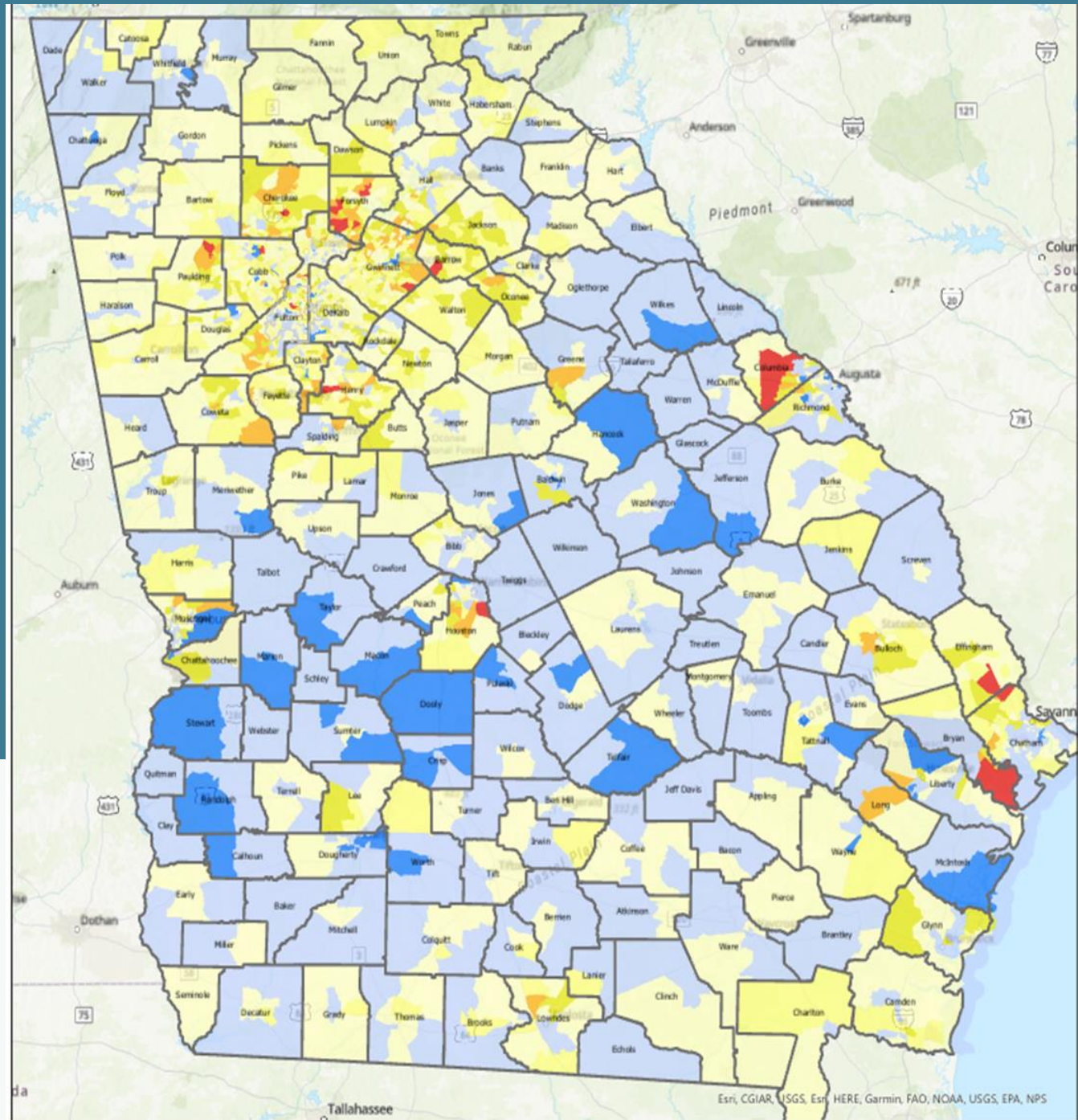
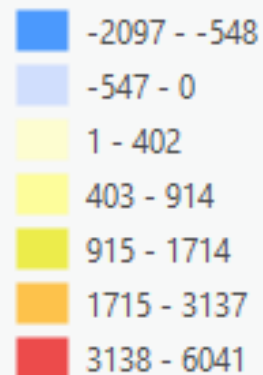

Maps!

Statewide Context: Total Population Change, (COUNTY) 2010-2020

67 Counties lost population...

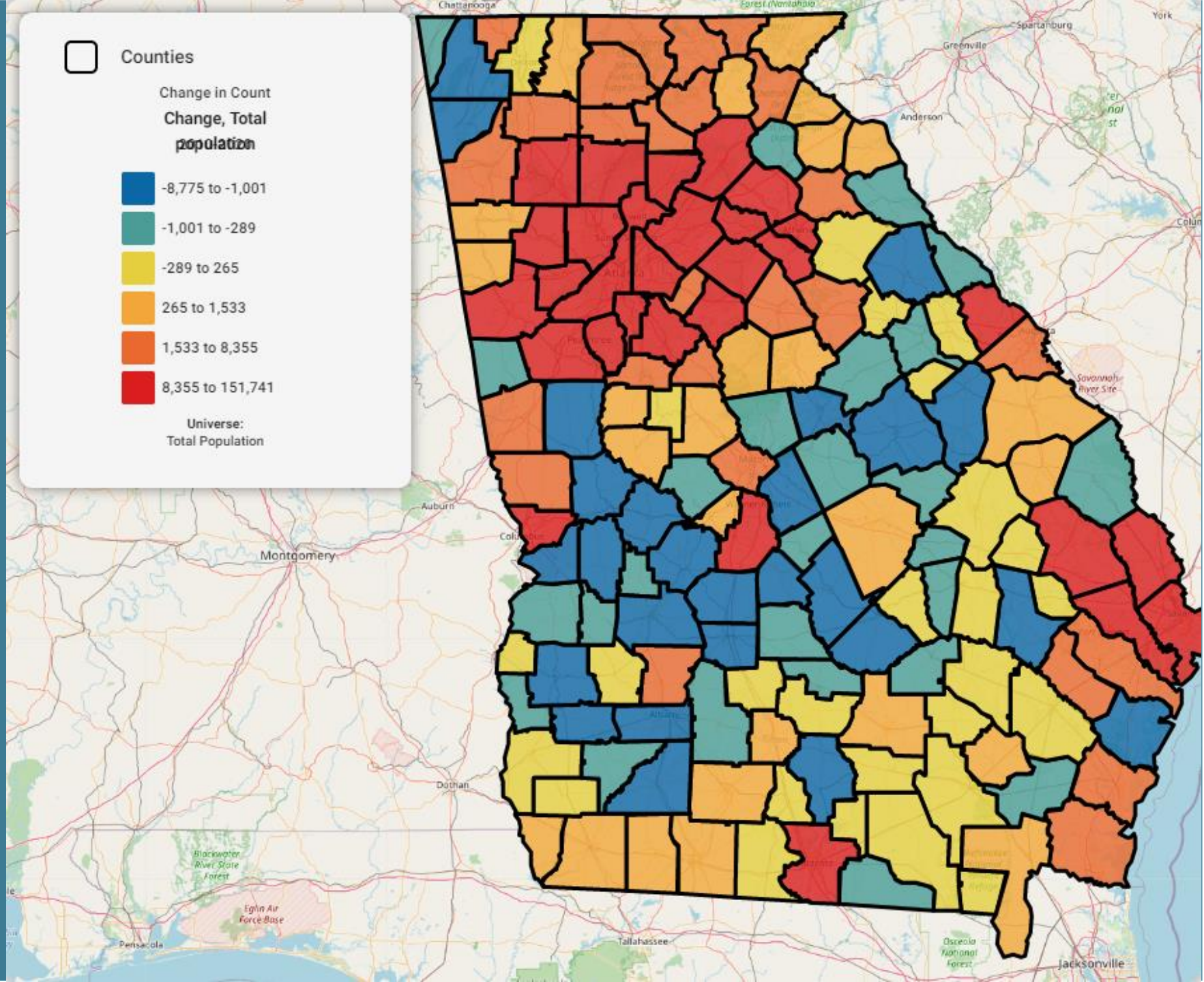

30 Years In A Blink Of An Eye

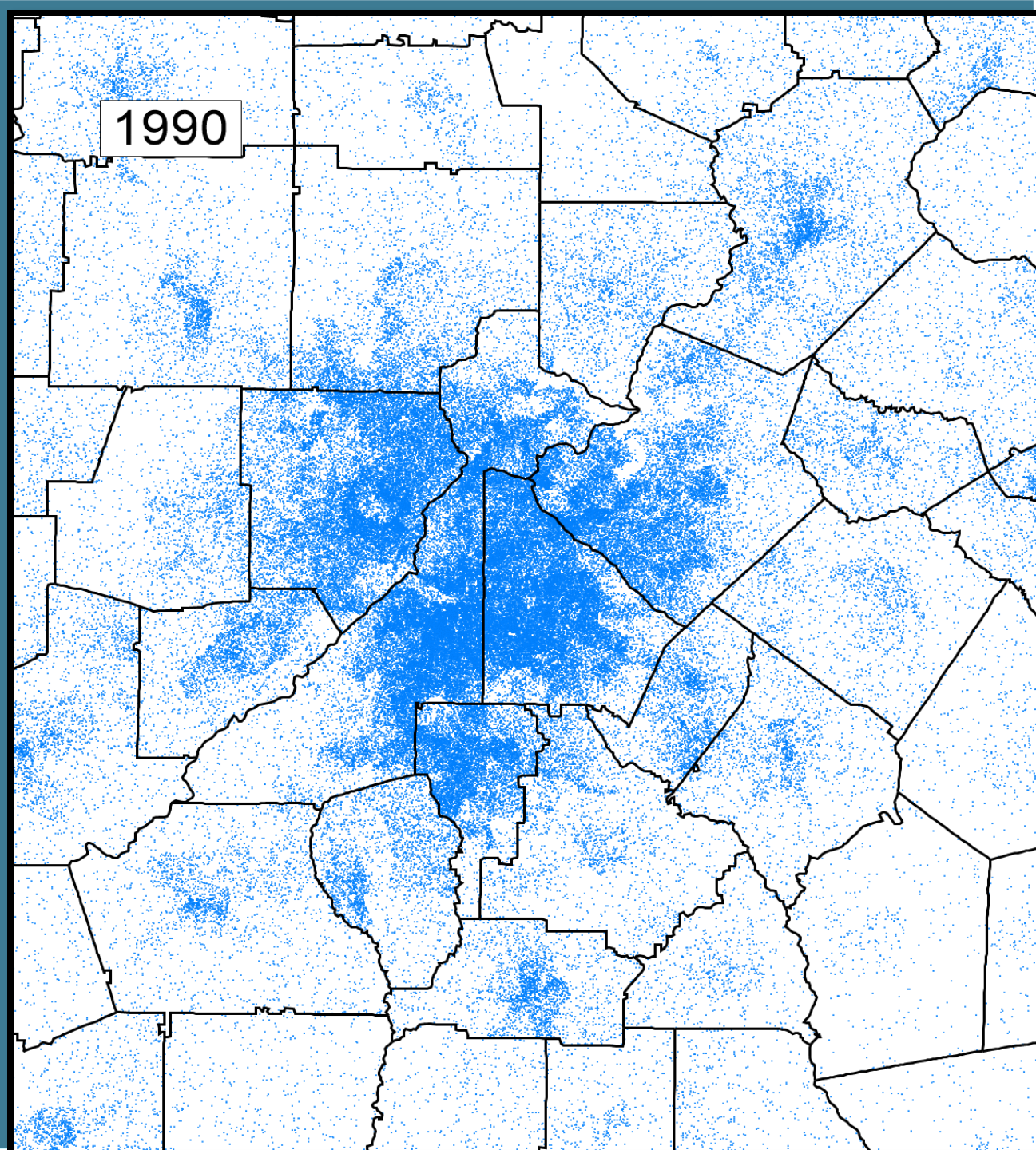

Composition of Us: Race & Ethnicity

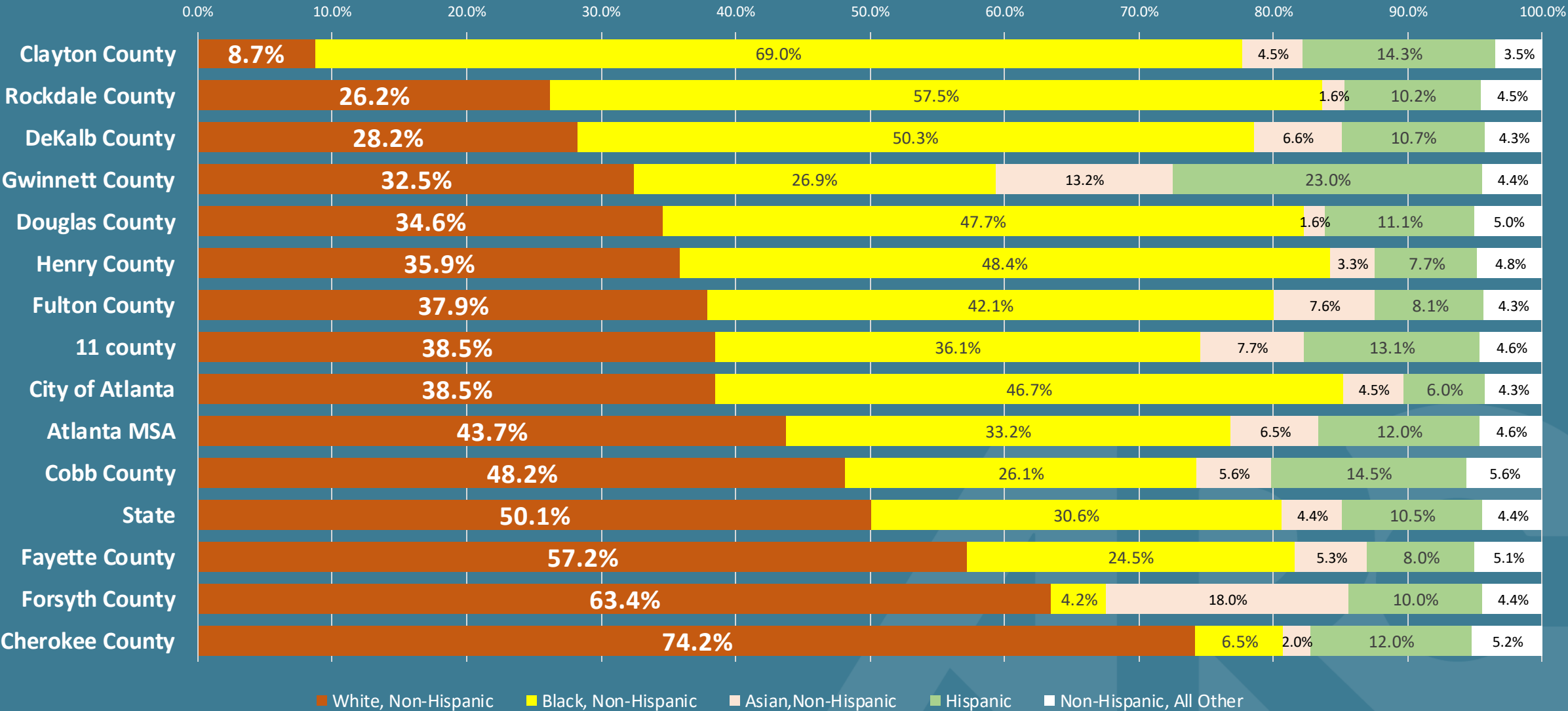

How That Composition Changed Over the Decade

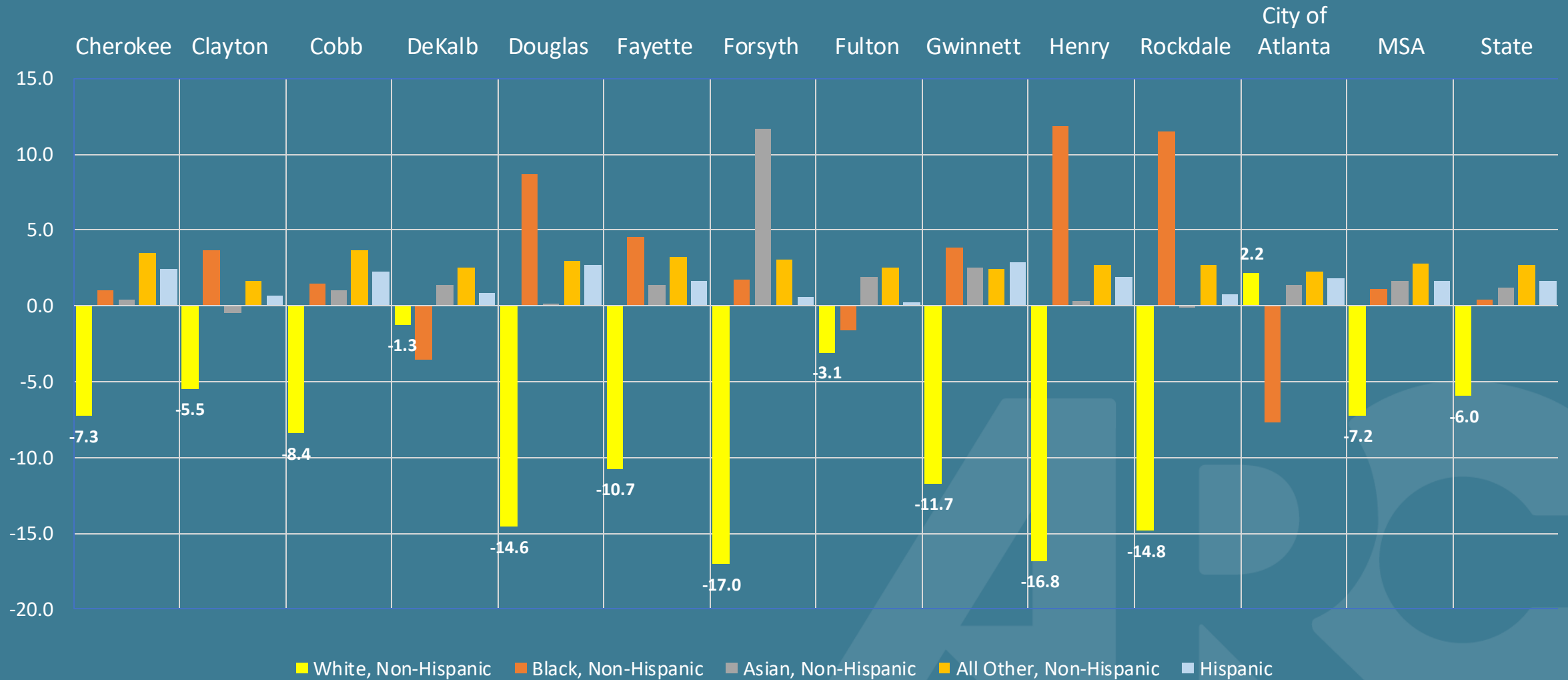

Maps!

Total Population
Change,
2010-2020

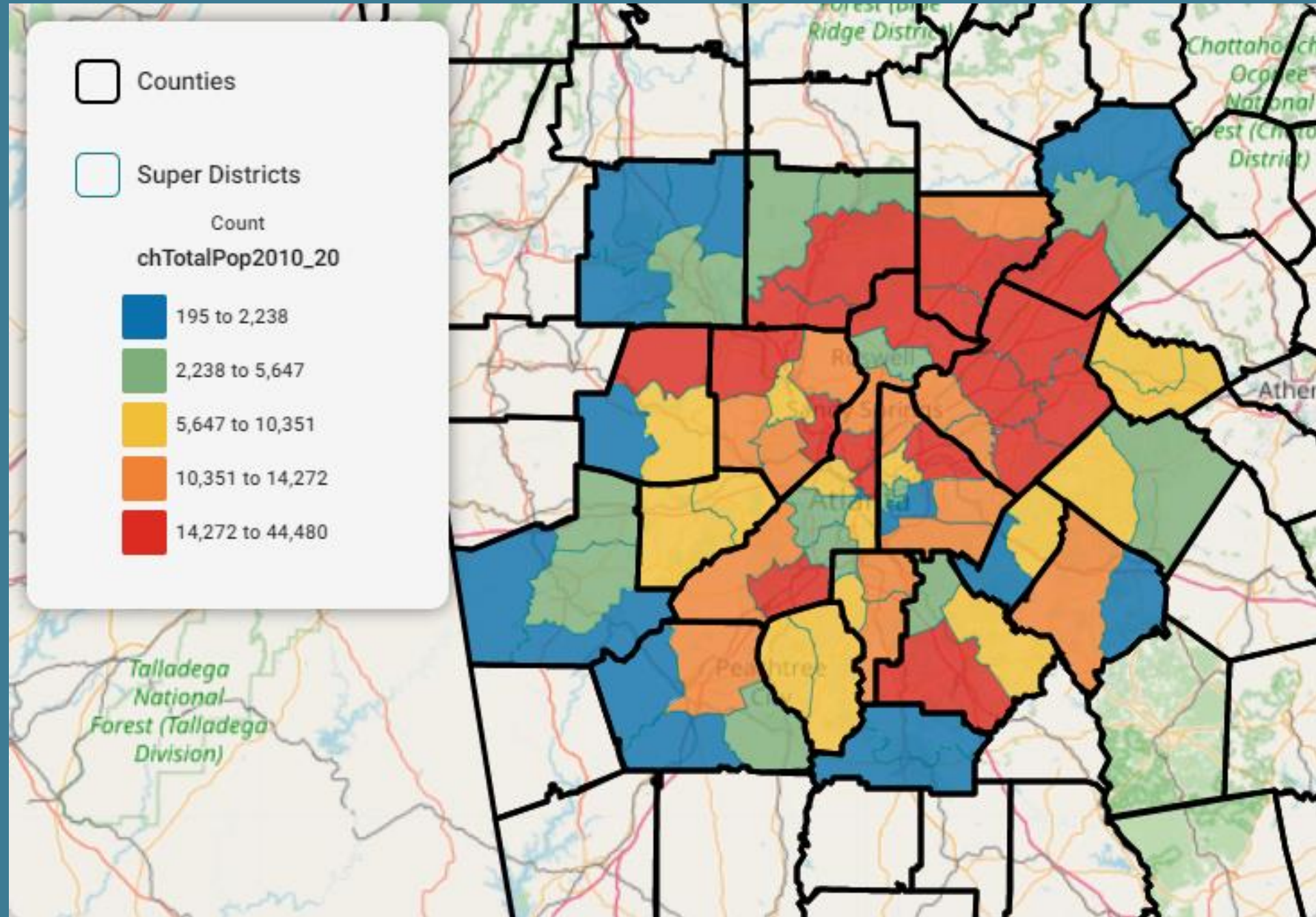

Maps!

Change in the %
of Asian
Populations,
2010-2020

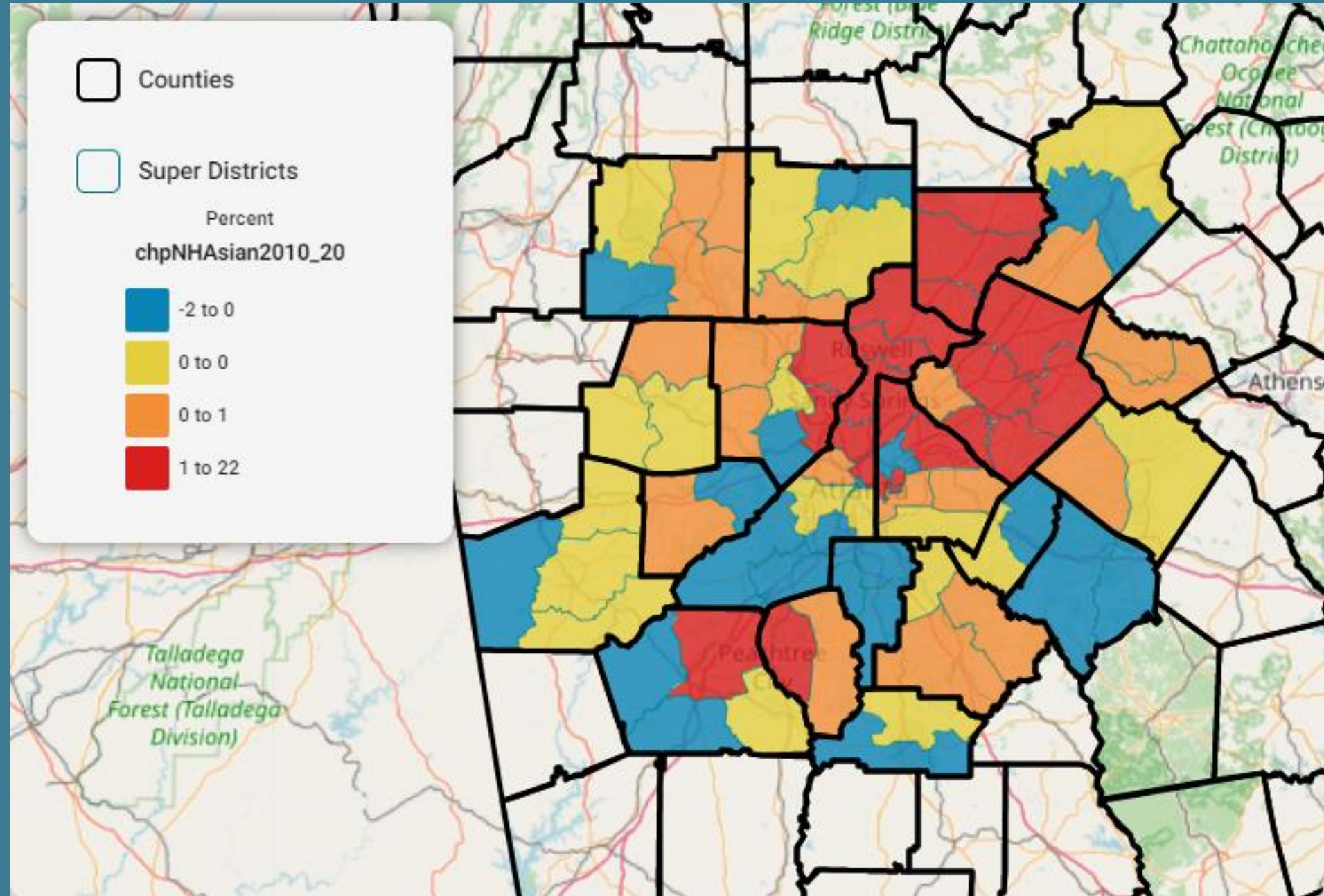

Maps!

Change in the %
of Black
Populations,
2010-2020

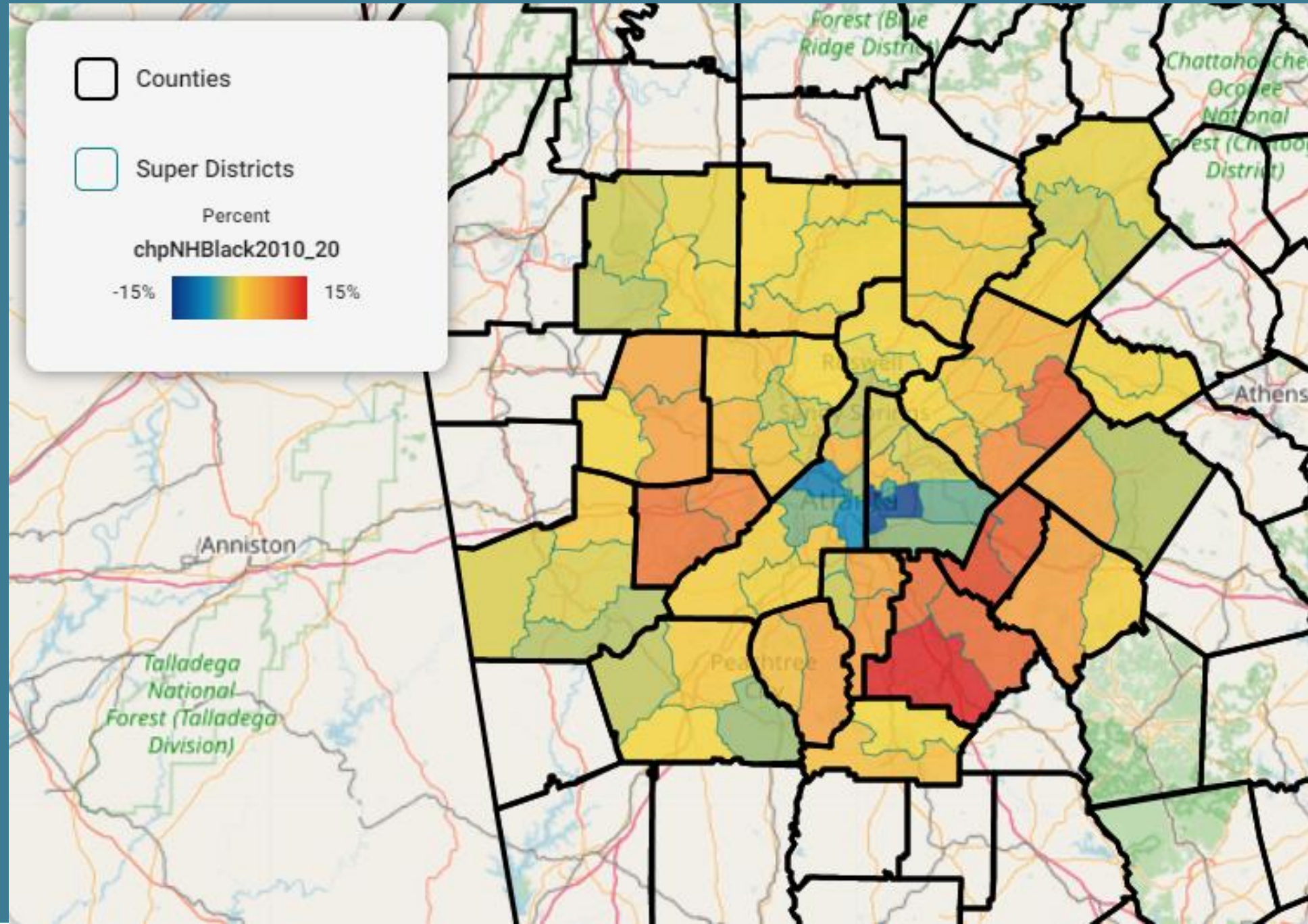

Maps!

Change in the %
of Hispanic
Populations,
2010-2020

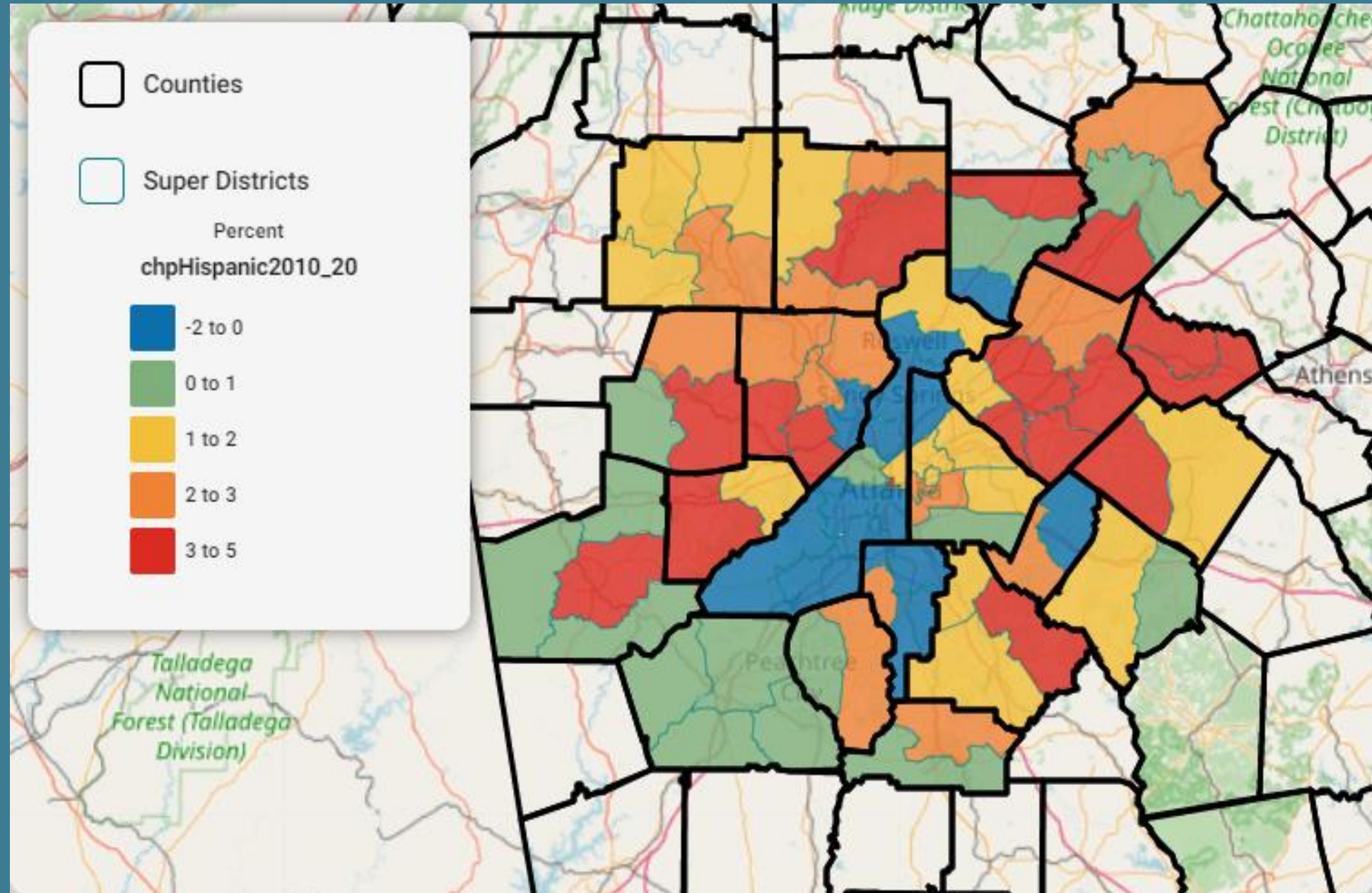

Maps!

Change in the %
of “Other Races”
Populations,
2010-2020

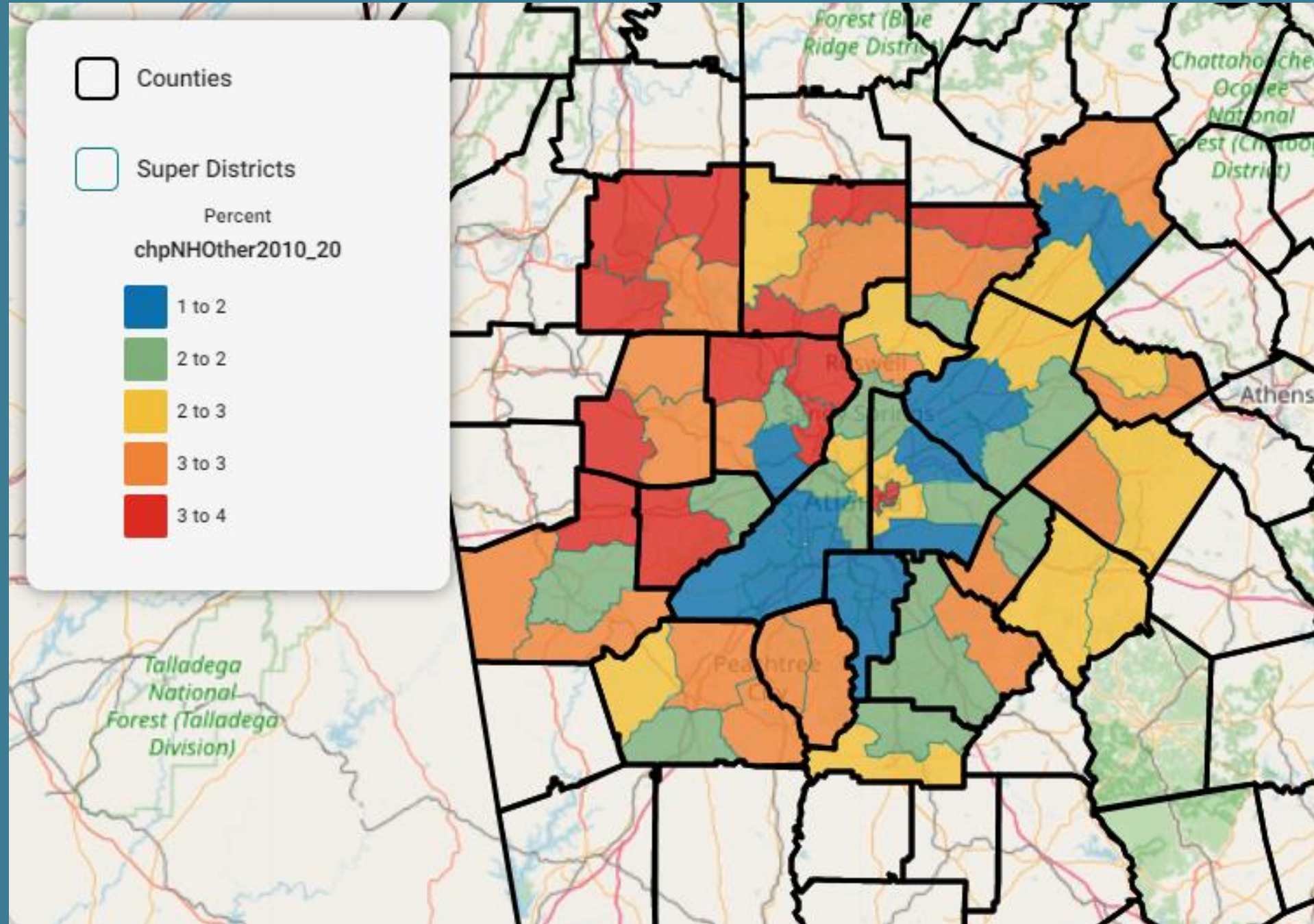

Maps!

Change in the %
of White
Populations,
2010-2020

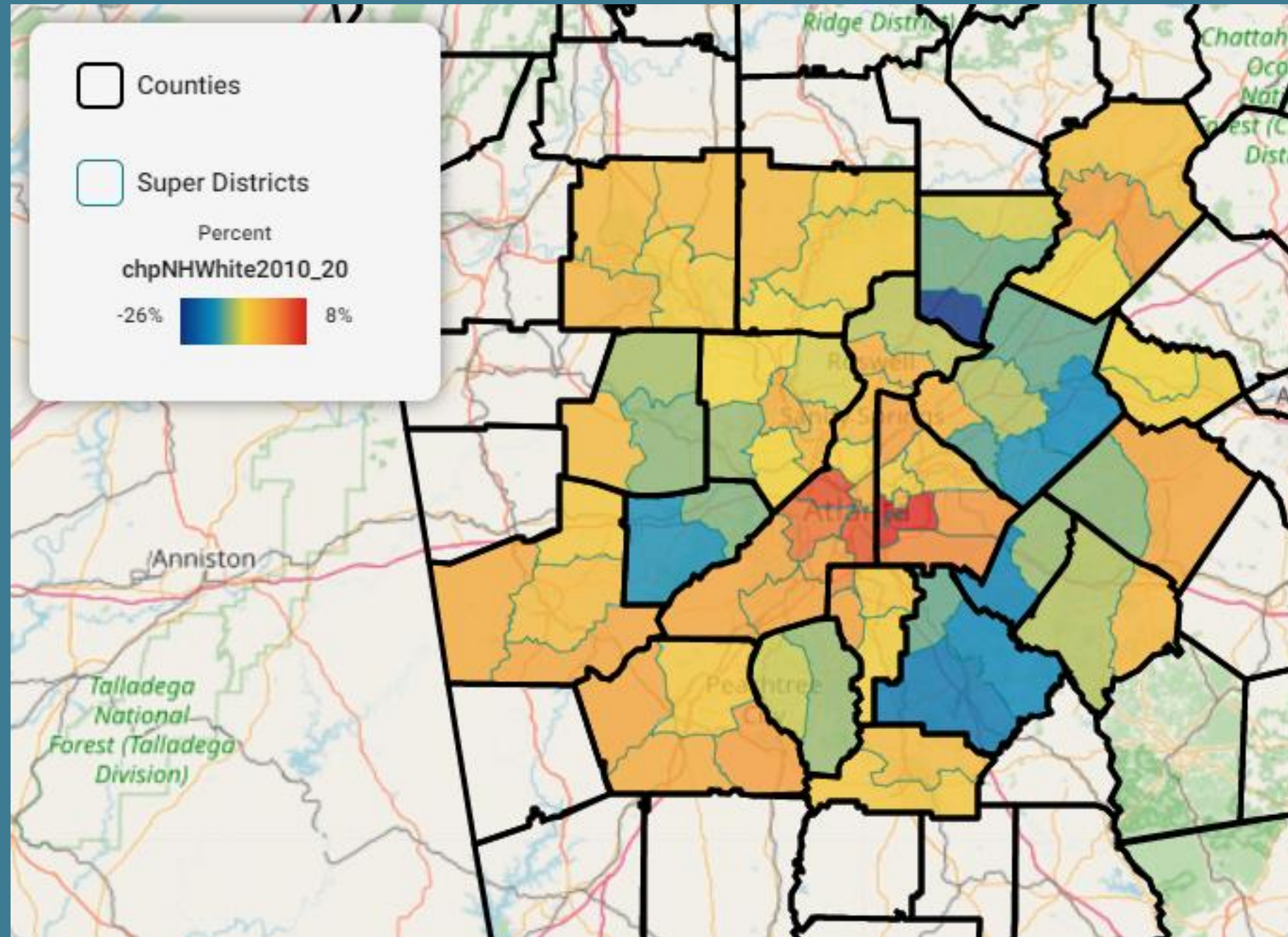

Maps!

Only Areas That
Experienced A
Decline in Share
of Black
Populations,
2010-2020

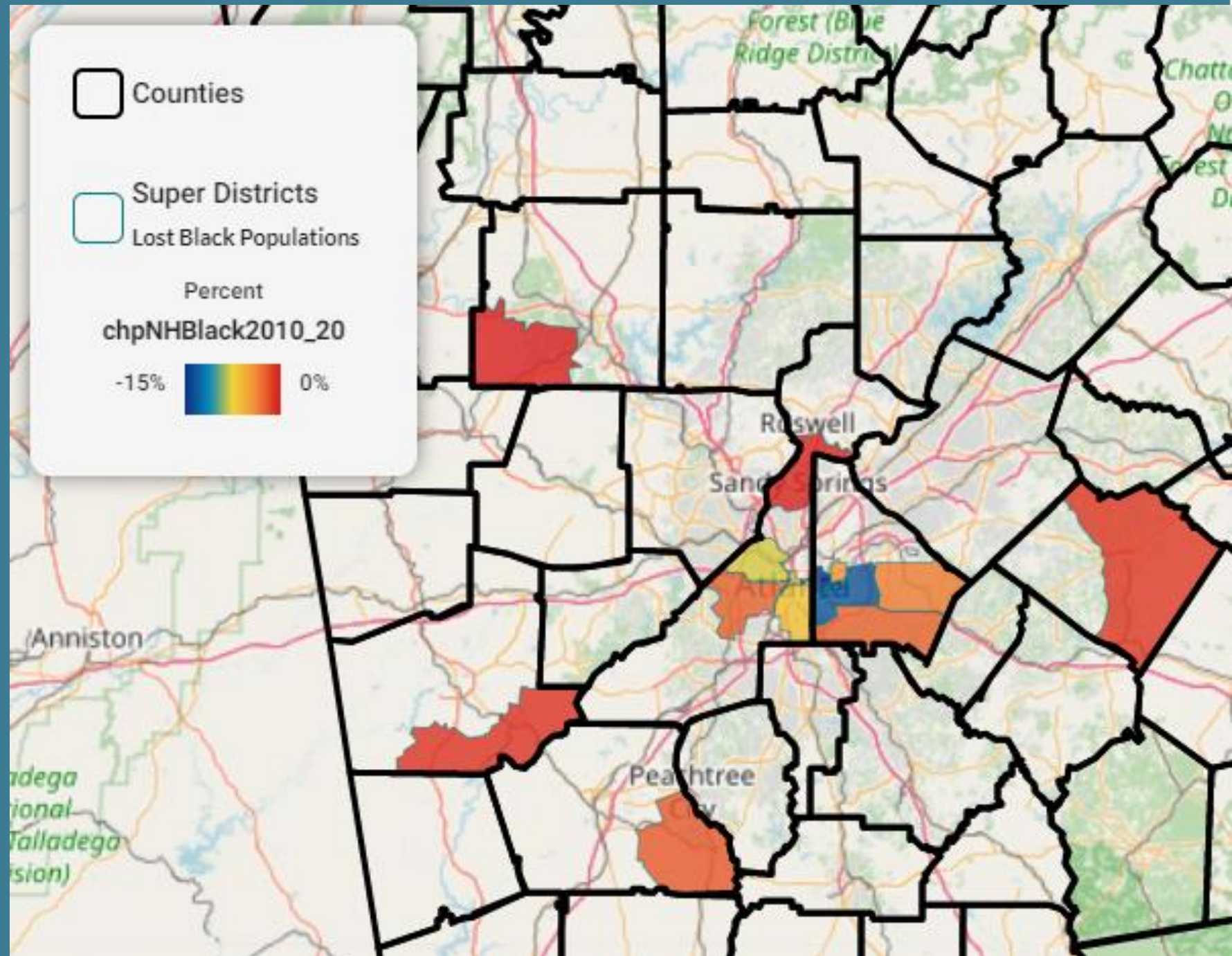

Maps!

Only Areas That Experienced An Increase in Share of White Populations, 2010-2020

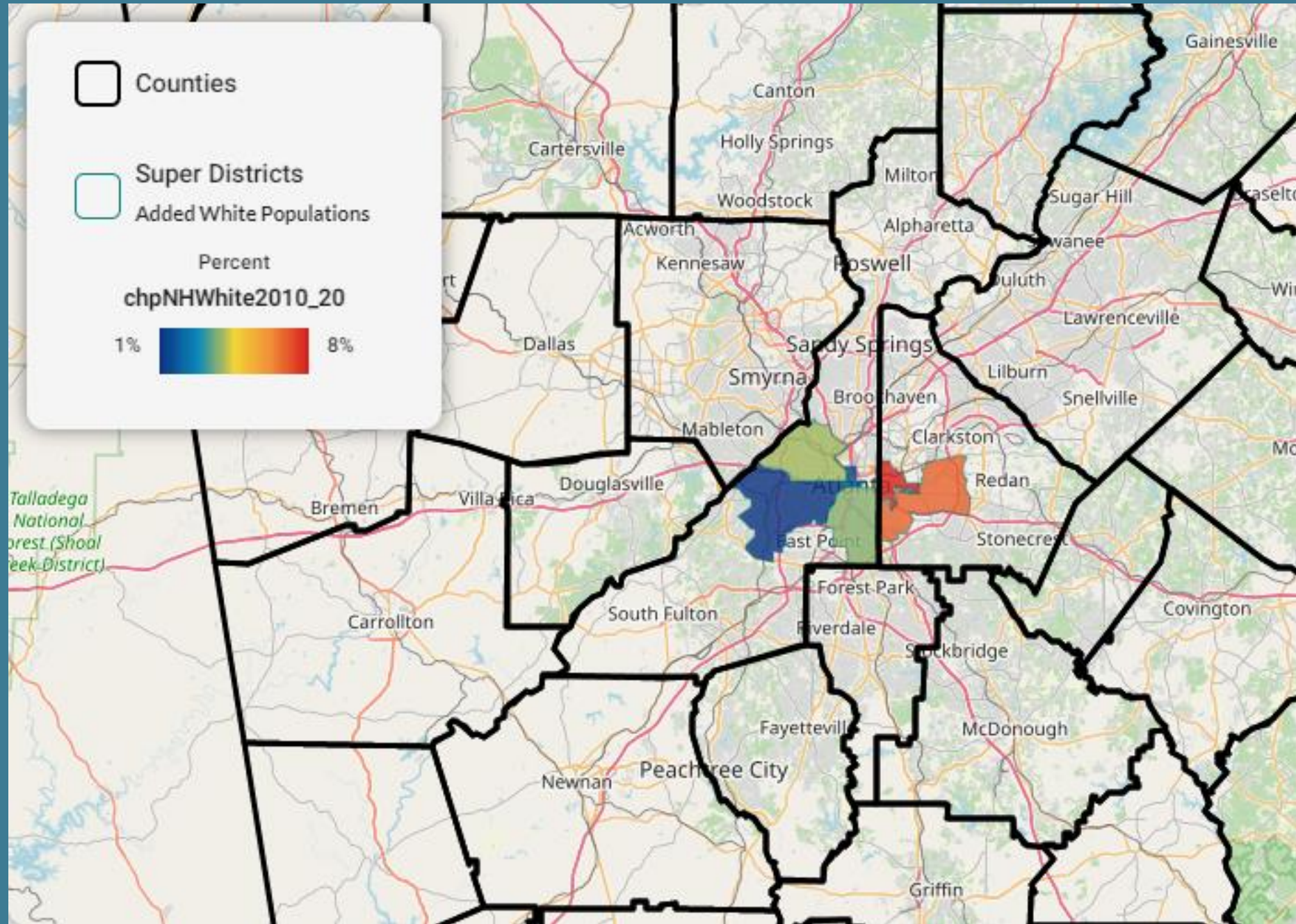

Change in Asian Populations, 2010-2020

Blue dot = Addition of 10 Persons

Red dot = Loss of 10 Persons

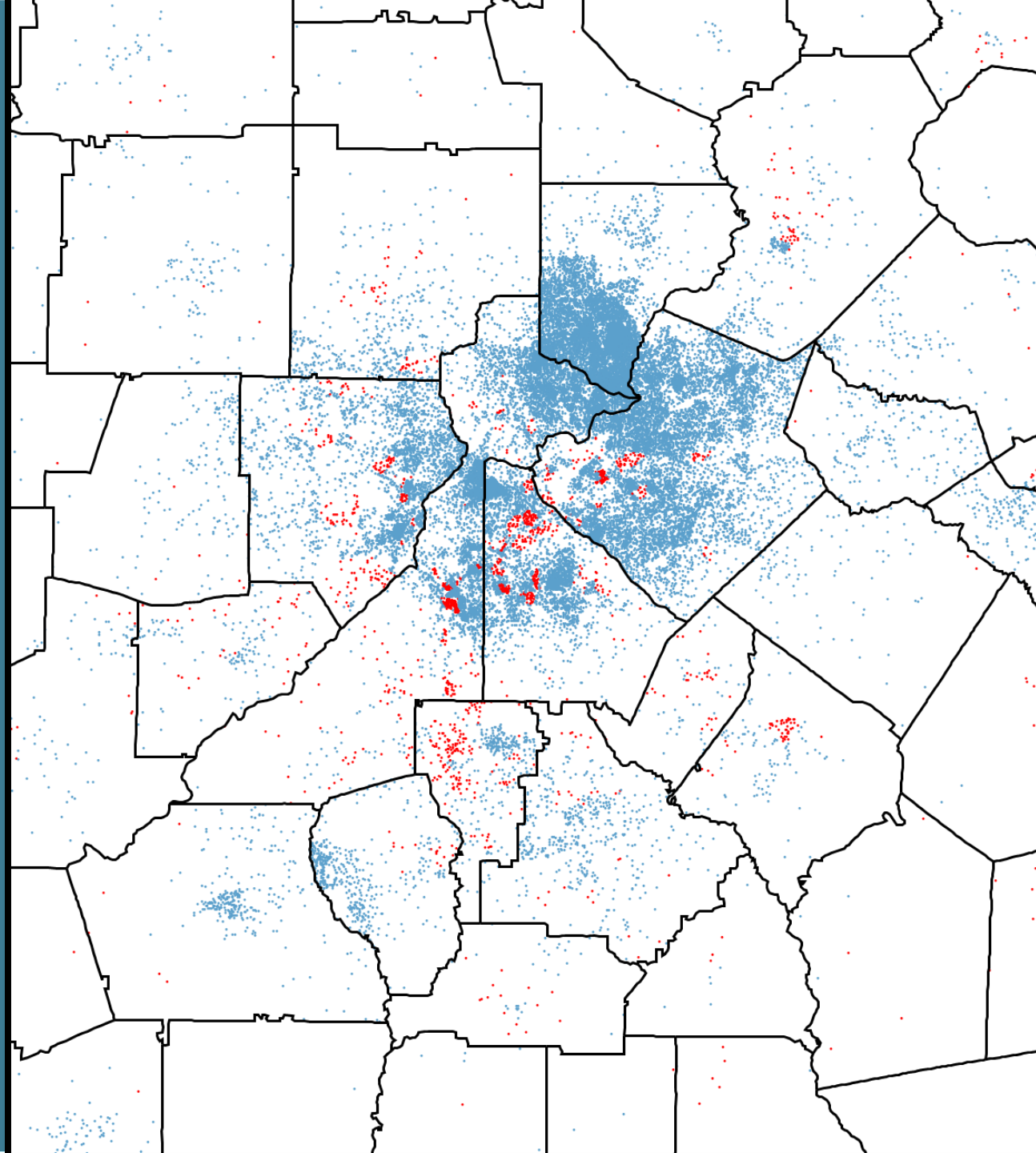

Change in Black Populations, 2010-2020

Blue dot = Addition of 10 Persons

Red dot = Loss of 10 Persons

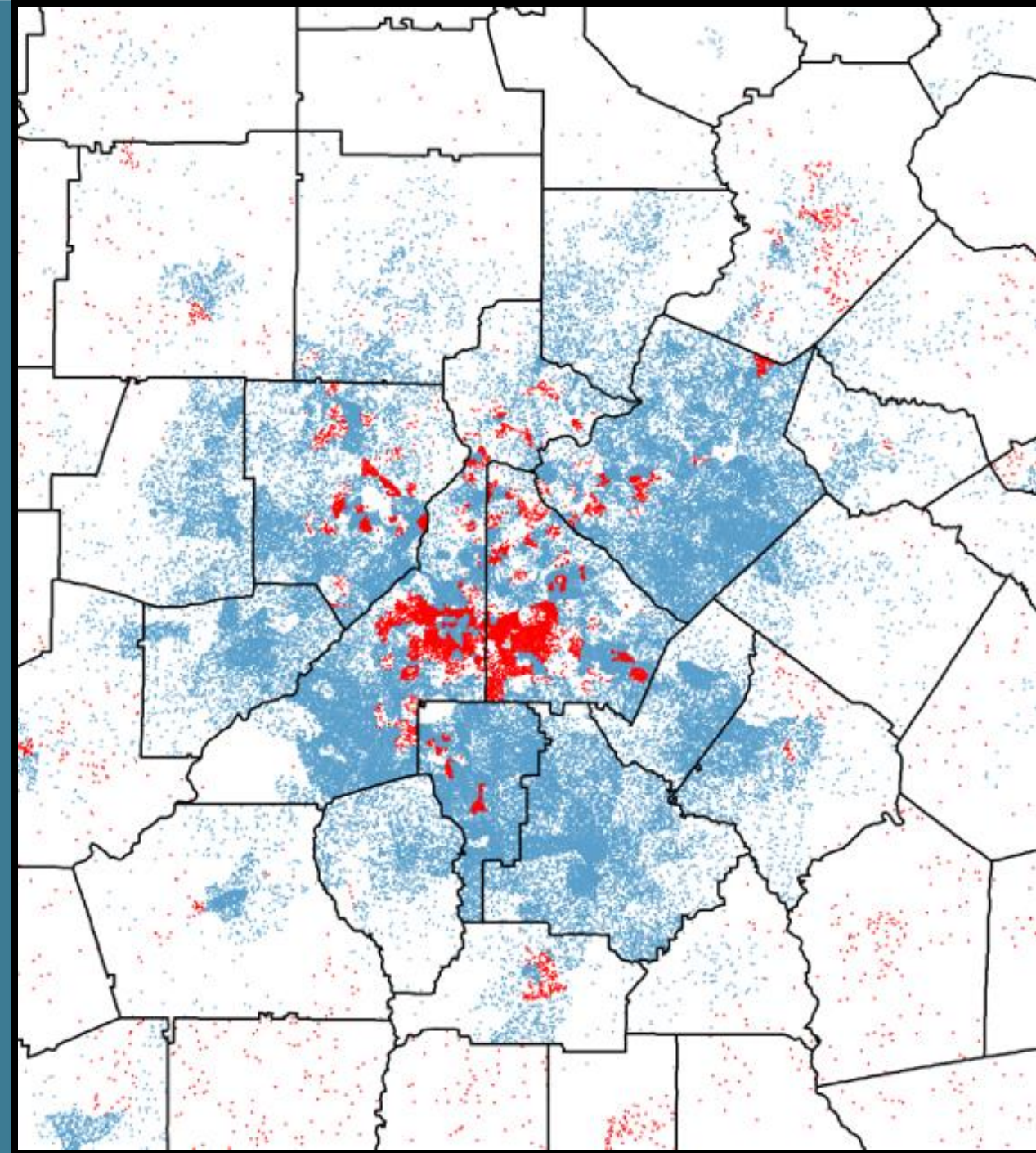

Change in Hispanic Populations, 2010-2020

Blue dot = Addition of 10 Persons

Red dot = Loss of 10 Persons

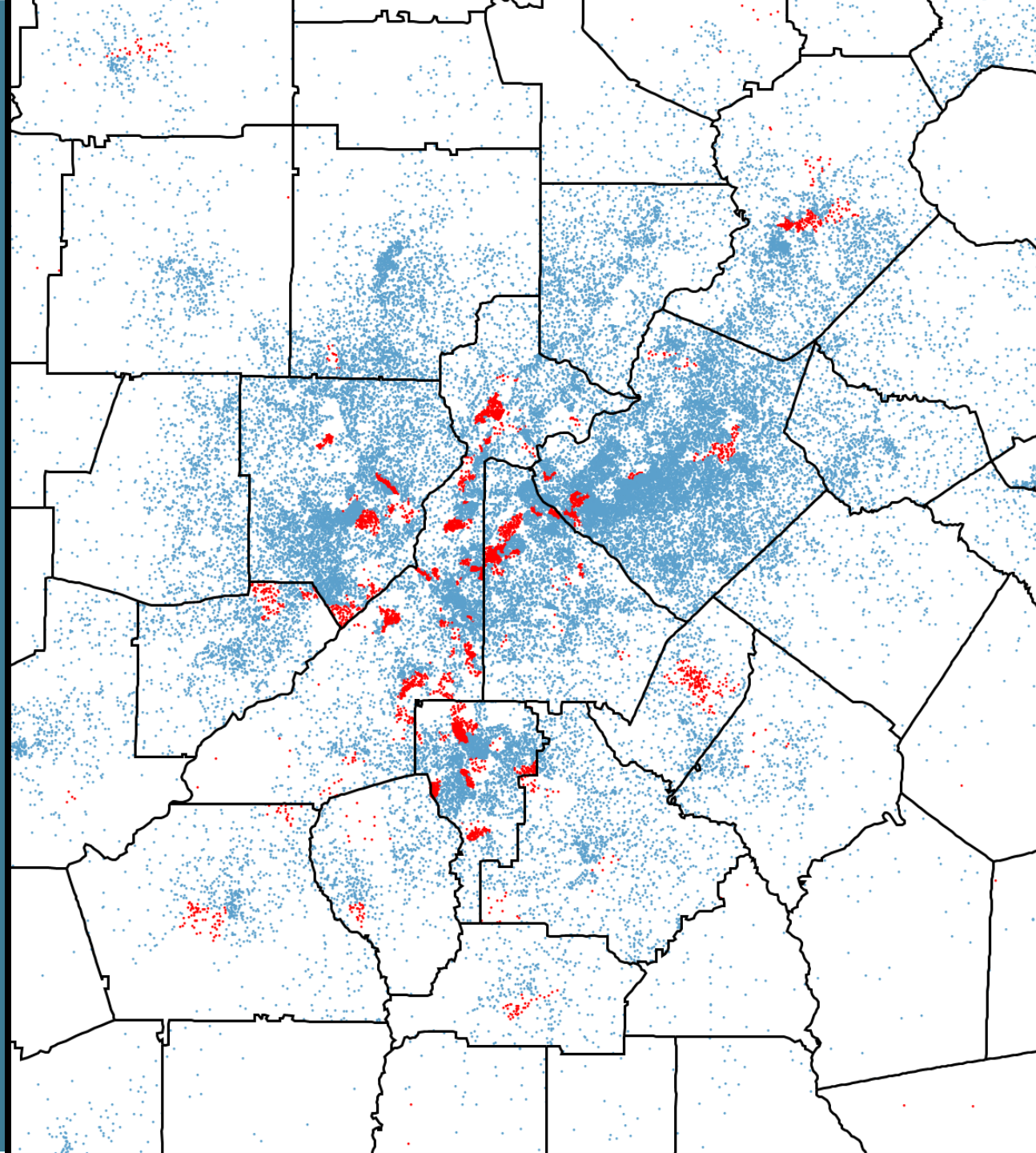

Change in White Populations, 2010-2020

Blue dot = Addition of 10 Persons

Red dot = Loss of 10 Persons

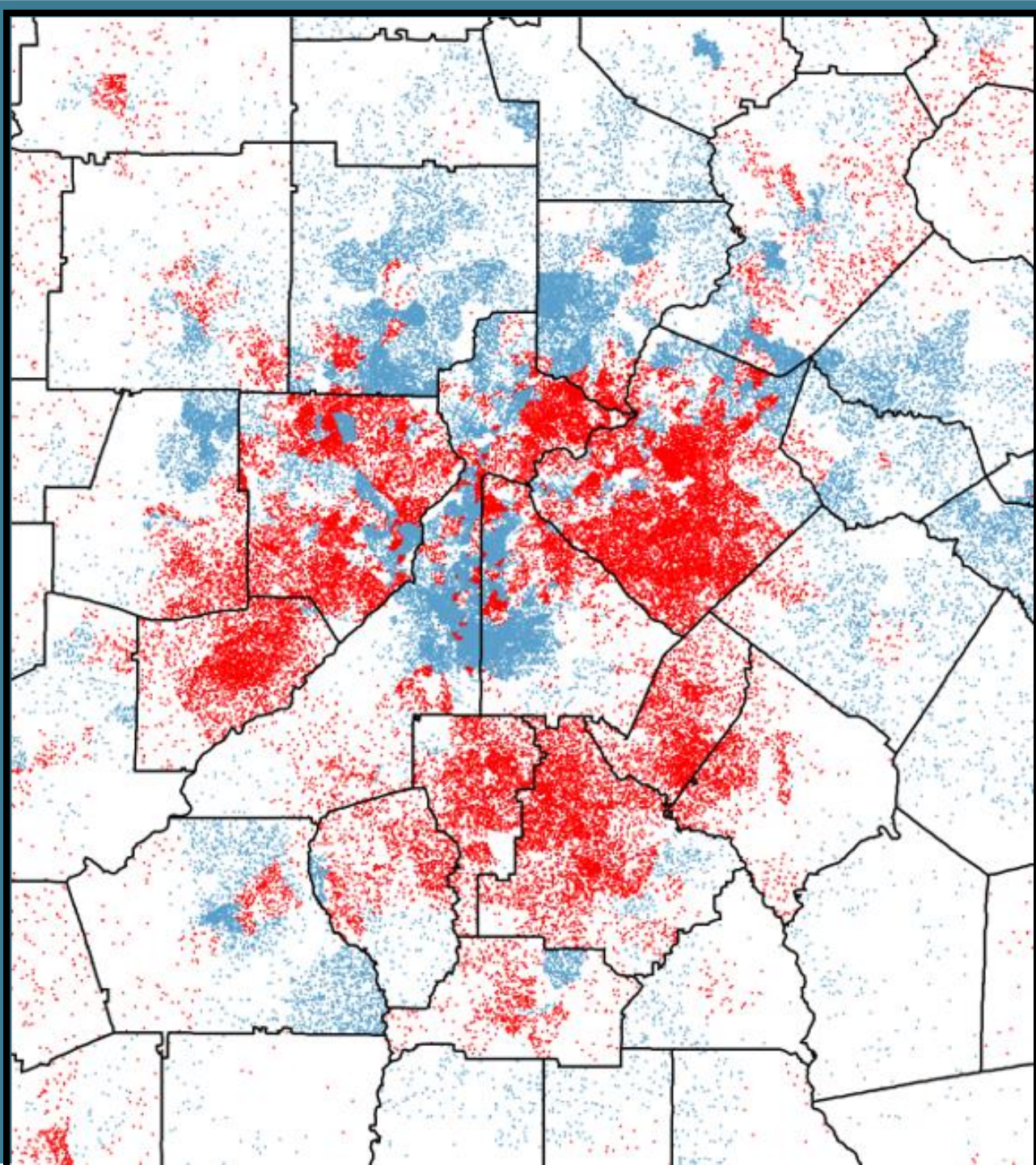

2021 Population Estimates

Now for Something Completely Different (almost)



The Highlights

- For the first time, the Atlanta Region's population exceeds 5 million residents (5,026,704).
- The 11-County Atlanta Region added 59,190 new residents between April 1, 2020 and April 1, 2021. This is the slowest annual population growth since 2014, which is to be expected given the economic downturn and pandemic.
- Our newest member, Forsyth County, had the greatest annual percent change in the region at 2.8 percent, followed by Cherokee (2.4%) and Henry (2.2%).
- Gwinnett County paced the region in total population added, up 13,180 new residents.

The Numbers

| | | | | | Average | Average | | |
|-----------------|---------------|---------------|---------------|-----------------|--------------|--------------|------------------|----------------|
| | | | | 2021 | Annual | Annual | Average Annual | |
| | 2000 | 2010 | 2020 | ARC | Change | Change | Change 2020-2021 | |
| | <u>Census</u> | <u>Census</u> | <u>Census</u> | <u>Estimate</u> | <u>00-10</u> | <u>10-20</u> | <u>Persons</u> | <u>Percent</u> |
| Atlanta Region | 3,527,779 | 4,283,261 | 4,967,514 | 5,026,704 | 75,548 | 68,425 | 59,190 | 1.2 |
| Cherokee | 141,903 | 214,346 | 266,620 | 272,950 | 7,244 | 5,227 | 6,330 | 2.4 |
| Clayton | 236,517 | 259,424 | 297,595 | 300,085 | 2,291 | 3,817 | 2,490 | 0.8 |
| Cobb | 607,751 | 688,078 | 766,149 | 772,349 | 8,033 | 7,807 | 6,200 | 0.8 |
| DeKalb | 665,865 | 691,893 | 764,382 | 769,592 | 2,603 | 7,249 | 5,210 | 0.7 |
| Douglas | 92,174 | 132,403 | 144,237 | 146,237 | 4,023 | 1,183 | 2,000 | 1.4 |
| Fayette | 91,263 | 106,567 | 119,194 | 120,684 | 1,530 | 1,263 | 1,490 | 1.3 |
| Forsyth | 98,400 | 175,511 | 251,283 | 258,413 | 7,711 | 7,577 | 7,130 | 2.8 |
| Fulton | 816,006 | 920,581 | 1,066,710 | 1,075,970 | 10,458 | 14,613 | 9,260 | 0.9 |
| Gwinnett | 588,448 | 805,321 | 957,062 | 970,242 | 21,687 | 15,174 | 13,180 | 1.4 |
| Henry | 119,341 | 203,922 | 240,712 | 245,902 | 8,458 | 3,679 | 5,190 | 2.2 |
| Rockdale | 70,111 | 85,215 | 93,570 | 94,280 | 1,510 | 836 | 710 | 0.8 |
| | | | | | | | | |
| City of Atlanta | 416,474 | 420,003 | 498,715 | 501,945 | 353 | 7,871 | 3,230 | 0.6 |
| in DeKalb | 29,775 | 28,292 | 40,020 | 40,280 | -148 | 1,173 | 260 | 0.6 |
| in Fulton | 386,699 | 391,711 | 458,695 | 461,665 | 501 | 6,698 | 2,970 | 0.6 |

How Did We Do?

24,231: Difference
between ARC's 2020
Estimate and the Official
2020 Census population
of the 10-county region

0.51%: % Difference
between ARC's 2020
Estimate and the Official
2020 Census population of
the 10-county region